ANNUAL
OF THE
BAPTIST
STATE CONVENTION
OF
NORTH CAROLINA
1981

THE LIBRARY OF THE
UNIVERSITY OF
NORTH CAROLINA
AT CHAPEL HILL

THE COLLECTION OF
NORTH CAROLINIANA

C286
B22s
1981

UNIVERSITY OF N.C. AT CHAPEL HILL
00032729806

FOR USE ONLY IN

THE NORTH CAROLINA COLLECTION

Form No. A-368

Digitized by the Internet Archive
in 2014

https://archive.org/details/annualreportseri1981bapt

ANNUAL

C 286
B22s
1981

of the 151st
Annual Session of the
Baptist State Convention of North Carolina
Greensboro Coliseum
Greensboro, North Carolina
November 2-4, 1981

Statistical Reports and Directories
January 1, 1982

Future Conventions: Fayetteville
November 15-17, 1982
Greensboro - 1983

Contents

Dedications and Memorials 3
Convention Officers and Trustees 17
General Board Administration and Committees 17
Convention Committees and Task Forces 27
Convention Institutions and Agencies 32
Convention Auxiliaries and Organizations 40
Southern Baptist Convention Officers and Representatives 41
Baptist World Alliance Officers 42
Constitution 43
Bylaws 54
Proceedings 79
General Board Report 133
Charters of Institutions and Agencies 213
Statistical Reports and Summary 279
Directory of Associations 385
Directory of Churches 388
Directory of Pastors 424
Directory of Associate Pastors 456
Directory of Ministers of Education 457
Directory of Ministers of Music 460
Directory of Ministers of Youth 463

846632

Directory of Church Secretaries 467
Directory of Directors of Missions 477
Directory of Denominational Ministers 478
Directory of Other Ordained Ministers 483
Directory of North Carolina Foreign Missionaries 496
Directory of North Carolina Students Preparing for
Church Related Vocations 502
Historical Table 513
Convention Audit 519
Organizational Chart of State Convention 604
Map of Associations and Regions 606

Memorials Committee

The psalmist expressed it well when he wrote, "Precious in the sight of the Lord is the death of his saints."

Today we pause to memorialize those of our ranks who have finished the race of life and gone to their reward.

In selecting a few who were entrusted with larger places of leadership and influence, we would not forget that larger and equally noble band who were faithful in their work of the local church and who helped to make possible the progress our Convention has enjoyed. They have all been rewarded with greater freedom and eternal life.

Your committee offers two recommendations. First, that we dedicate the 1981 Annual to six who served so uniquely and wholeheartedly in their respective fields.

Claude F. Gaddy
Claud O'Shields
Henry B. Anderson
English E. Jones
Mary Currin Robertson
C.R. Hinton

We further recommend that the Annual carry a list of pastors, educators, missionaries, musicians, denominational workers, laymen and laywomen, whose influence went beyond their local church.

Respectfully Submitted,
Pauline Snelson, Chairman
Paul Kesterson
Bobby Gantt
Ronny Russell
John Woodard

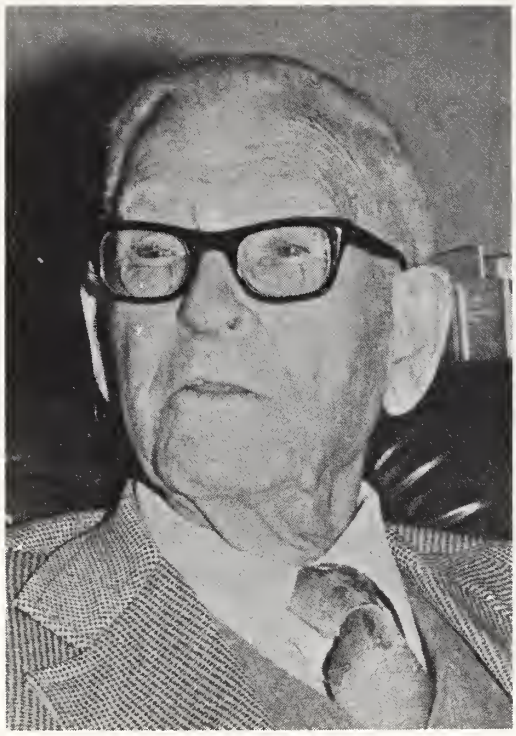

Henry Brown Anderson

Henry Brown Anderson, predestined to be a preacher from "my mother's womb," was prayed into being by his parents. It was only after Brother Anderson surrendered to the gospel call that his parents informed him of their prayers. After agonizing in prayer, Brother Anderson surrendered to God's call in June of 1916.

A farm in Halifax County, Virginia was the birthplace of Henry Anderson on May 29, 1894 to Louis and Alice Lumpkin Anderson. He served with distinction as pastor for three Baptist churches. He was pastor of Main Street Baptist Church, Petersburg, Virginia, for five years beginning in 1923, the Enfield Baptist Church for five years, and Grace Baptist Church of Durham, North Carolina, for almost 33 years. He retired as pastor of Grace Baptist Church on December 31, 1965.

A graduate of Fork Union Military Academy, Reverend Anderson went on to the University of Richmond to earn his B.A. degree. He also earned a degree from Union Theological Seminary in Richmond, Virginia.

Reverend Anderson was married to Grace Elizabeth Ganzert of Richmond, Virginia, October 12, 1920. His wife died on December 18, 1959 after a lengthy illness. Henry Anderson died on December 6, 1980. Four children survive the Henry B. Andersons -- Henry Brown Anderson, Jr. of Denver, Colorado; Grace Anderson Mabe of Reidsville; Elsie Anderson Morris of Hillsborough; and Dr. Judson Truett Anderson of Colorado Springs, Colorado.

During his lengthy ministry, Brother Anderson served his church and denomination well. Grace Baptist Church in Durham grew from 500 to 1,500 members during his ministry. Among his many denominational responsibilities, he served as President of the General Board, President of the Baptist Pastors' Conference of the State Convention and Chairman of the Building Committee which served during the construction of the present Baptist Building in Raleigh. He also served as Director of the Biblical Recorder in 1944-47 and 1957-60, as member of the Southern Baptist Convention's Annuity Board, and in 1974 he was chosen as honorary chairman of the Evangelism Conference of the State. He also served as Moderator of the Yates Baptist Association and President of the Durham Ministerial Association.

An active ministry characterized Reverend Anderson's long pastorate and retirement. During his pastorate, he conducted more than 300 revivals and actively led in the establishment of thirteen churches in the Durham area. In retirement, Reverend Anderson served as interim pastor for twenty churches in the state.

The life and ministry of Henry Brown Anderson, Sr. is well characterized by a statement he made upon the occasion of his retirement. "I have gladly and joyously given my life for our church during these years. You know, if need should arise, I would be willing to die for Grace Baptist Church if I could glorify my Master by doing so."

Frank Zedick

Claude F. Gaddy

Claude Fisher Gaddy was a man for all seasons. A devout Christian layman, he devoted his life to the service of others.

Born December 28, 1897, in Anson County, North Carolina, he received his education in Union County Public Schools, Wingate High School, Wake Forest University, and the University of North Carolina at Chapel Hill, and did graduate work at Duke and Harvard Universities.

Campbell University conferred on him the LL.D. degree in 1972. He was the recipient also of numerous distinguished service citations and awards.

Mr. Gaddy bagan his career as a teacher in the Baptist Children's Home at Thomasville (1921-25). He was principal of Marshville High School (1925-27) and superintendent of Union County Schools (1927-31). Because of his unusual capabilities as a teacher and his ability to relate to all kinds of persons, he was called upon to serve as assistant executive secretary of the North Carolina State School Commission (1931-35) and later became superintendent of the Raleigh City Schools (1936-42). "When Mr. Gaddy resigned," according to a colleague, "he had not only built up in the citizens of Raleigh confidence in their schools, but he had also made of the school system an efficient democratic organization composed of teachers, principals, and other workers eager to follow his leadership."

Following four years as administrator of Rex Hospital, Mr. Gaddy was elected executive secretary of the Council on Christian Higher Education of the Baptist State Convention of North Carolina, where he served with distinguished leadership for more than fifteen years.

When Mr. Gaddy assumed this role, there was little cooperation among Baptist colleges, much confusion about Convention relationships, and little regular support for the colleges from the Convention. Under Gaddy's strong and persuasive leadership, and because of his broad educational experience, the Council was soon giving able leadership by encouraging the raising of academic standards, improvement of faculty, strengthening of libraries, and development of facilities. Under his administration all North Carolina Baptist colleges became fully accredited, and the level of support from the Cooperative Program increased dramatically. So broad and well-laid were his plans and so comprehensive his vision that three successors have been able to do little more than to add to these foundations.

Moreover, he found time for active leadership in his church as a deacon and Sunday School teacher, and held numerous offices in both the State and Southern Baptist Conventions, including an interim term as General Secretary-Treasurer of the Baptist State Convention of North Carolina in 1963.

In addition, this great Christian layman served his community for fifty years as a member of the Raleigh Rotary Club, and held civic offices too numerous to mention here.

What is important is that in all that he did, he brought a Christian perspective and dimension, whether as classroom teacher, school or hospital administrator, executive secretary of the Council or the Convention.

In 1923 he married Nannie L. Sigmon of Wake Forest, to whom three children were born: Lorena Gaddy Goodwin, Jean Gaddy Scholl, and Charles William Gaddy. At the time of his death he had nine grandchildren and three great-grandchildren. Nannie Gaddy died in 1963, and his second wife was Mary Lily Duncan of Raleigh, who survives him.

Claude Fisher Gaddy was a man for all seasons because he loved people, understood their needs, and possessed a rare quality of patience and sympathy. He saw the role of the administrator as a servant role, and his colleagues followed him gladly. To Claude Gaddy love was always better than hate, humility better than pride, honesty better than misrepresentation, hope better than despair, and faith better than doubt. He left a legacy of friends seldom equalled in his time.

Ben C. Fisher

Charles Richard Hinton

"A committed churchman" adequately describes Rev. Charles Hinton, born August 21, 1902 in Norfolk, Virginia to Charles and Alberta Hinton. He was committed to Christ and to the building up of the body of Christ, His Church.

Rev. Hinton finished high school in 1924 and entered Wake Forest College, graduating Cum Laude in 1927. He taught school in Franklinton, North Carolina for two years. Sensing God's direction, he entered Southern Baptist Theological Seminary in Louisville, Kentucky in 1929 and graduated in 1932.

While attending Southern Seminary he met that special girl that God had designed for him. On May 22, 1931 he married Gladys Beeker who would be his helpmeet in life and ministry.

His commitment to the church was now lived out in the ministry of the pastorate. He served a number of North Carolina churches. He began at Tabor City Baptist Church and Green Sea Baptist Church in Eastern North Caroina. In 1941 he accepted a call to West Albemarle Baptist Church in Albemarle, North Carolina. While serving West Albemarle as Pastor, he not only repaired the building but also put the church in order. Membership increased 75 percent and cooperative program gifts were more than tripled. He directed the first Vacation Bible School and was responsible for getting the church to provide the Biblical Recorder to every family. His next pastorate took him to Greenville, South Carolina where he served City View Baptist Church.

It wasn't long, however, until God sent him back to North Carolina to pastor Granite Falls Baptist Church in Granite Falls,

North Carolina. His next pastorate was Grace Baptist Church in Albemarle, North Carolina where he served 11 years until his retirement.

But a committed churchman never really retires. He served as interim pastor for 21 churches from 1968-1979. Maybe his greatest ministry was during these interim pastorates where his love for people and his rich experience healed many hurts and problems. On November 20, 1977, he was given the title Pastor Emeritus by West Albemarle Baptist Church in honor for the solid foundation he laid while pastor.

His love for people was demonstrated by his shaking everyone's hand, from a child to a senior adult. Paul would say, "Greet everyone with a holy kiss." Rev. Hinton would say "with a hand shake."

On August 6, 1981 the Lord promoted his faithful servant into His presence. Faithful to his denomination, to the church, to his Lord. Faithful to the end.

Jerry D. McKinney

English E. Jones

English E. Jones has been characterized as a twentieth century Abraham, a Seed Sower whose name would be great, who would be a blessing to a people, whose seed of instruction and leadership would multiply, particularly in the developing lives, skills, and testimonies of a nation of Native Americans, the Lumbee Indians. His genius and charisma would help to remove the racial stigma branded upon those people, to deny by example the complexes of inferiority, and to discourage through personal challenge and success the fears of competitive achievement.

English Jones, himself the seed of an indigenous Robeson County farmer, discovered early in life the values of simplicity and humility. As a young man he refused to allow economic depression, social discrimination, and educational deprivation discourage personal achievement or public advancement.

A member and deacon in the Harpers Ferry Baptist Church near Pembroke, North Carolina, Dr. Jones exemplified the strength of leadership in all phases of church life. Teaching a Sunday School class, cooking breakfast for Baptist Men, repairing houses and cutting wood for senior citizens, or master-minding an extensive building program, he was always inspiring others with his own dynamic enthusiasm. His fervent religious commitment overflowed into leadership within his local association where he served on numerous committees and as moderator. He led in the planning, promotion and construction of the Burnt Swamp associational office adjacent to the campus of Pembroke State University. His leadership popularity spread among Baptists across the state and they elected him as first vice-president of the North Carolina Baptist State Convention. As trustee with the Bap-

tist Children's Homes of North Carolina, he also inspired the dream and construction of the Indian Memorial Cottage on the Odum Home campus.

W.R. Wagoner, president of Baptist Children's Homes, made the following statement concerning Dr. Jones:

> North Carolina lost one of its outstanding citizens in the death of Dr. English Jones of Pembroke, North Carolina.
>
> Dr. Jones served his Lord with distinction in his home, the Harper's Ferry Baptist Church, the Burnt Swamp Baptist Association and the Baptist State Convention of North Carolina. He was an effective leader: a teacher and a deacon in his church, a member of the General Board of the Baptist State Convention, Chairman of the Budget Planning Committee of the General Board, a trustee of the Baptist Children's Homes of North Carolina and a member of various convention committees.
>
> Dr. Jones served with distinction as Chancellor of Pembroke State University. During his administration, the University had phenomenal growth in its student body, its physical facilities and its outreach across North Carolina and beyond. Dr. Jones gained the love, respect and confidence of those who knew him.

In addition, Dr. Jones' contributions in other professional fields surpassed those of ordinary men and equalled those among the great. His life was honored by the following proclamation by Gov. James B. Hunt at the former chancellor's funeral:

PROCLAMATION BY GOVERNOR JAMES B. HUNT, SR.
HONORING ENGLISH E. JONES

> "Whereas Dr. English E. Jones was a well respected, dedicated and admired local, state and national leader in the field of higher education;
>
> "Whereas Dr. English E. Jones served admirably in such distinguished roles as dean of student affairs, president, and chancellor of Pembroke State University, thus becoming the first Indian in this nation to head a four-year college;
>
> "Where Dr. English E. Jones exemplified a true example of success, and through hard work and dedication was able to catapult himself from the son of a tenant farmer to many major positions of prominence;
>
> "Whereas Dr. English E. Jones' life was a beacon of personal strength and encouragement for thousands of young people who were fortunate enough to honor his presence as they worked for academic and athletic excellence, thus embodying those principles he so strongly inspired;
>
> "Therefore, be it resolved that the people of this great state of North Carolina join me in remembrance of one of our finest citizens and offer our condolences to the family."

Tony Brewington

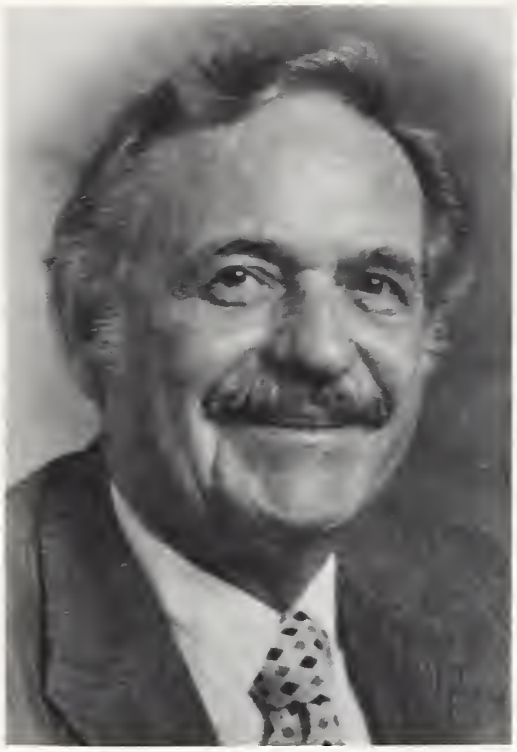

Claud O'Shields, Sr.

Claud O'Shields, Sr. was a layman who loved the Bible, and he read it. When he was converted he began a search of the scriptures that was continued throughout his life. His desire to know what Baptists believe led him to the literature of Southern Baptists.

While serving on the Board of Directors of the Jay Waugh Evangelistic Association, Claud began to stir North Carolina Baptists to action and a ministry to the blind. The result is today a formal ministry to the blind not only in North Carolina but also through the Southern Baptist Convention's Home Mission Board.

Claud O'Shields, Sr. was born in Acme, N.C. on March 23, 1915. He was the son of Claud and Carolyn Mitchell O'Shields. He died in an automobile accident near Norfolk, Virginia, May 6, 1981.

At the time of his death Claud was serving as a member of the "82 Joint Evangelistic Crusade Committee." He was a member of the Mass Media Subcommittee. He was an effective member of the team for "Here's Hope."

Mr. O'Shields graduated from New Hanover High School, Wilmington, North Carolina in 1932. He was involved in the broadcasting business for about forty years. He was manager of WECT-TV, Wilmington, 1954-1965. His interest and expertise in broadcasting were recognized by the Southern Baptist Radio and Television Commission, and he was employed as the Eastern Representative of the Commission from 1965 to 1978 when he retired.

Claud served as a Deacon at Wrightsboro Baptist Church where he was baptized and the Surf City Baptist Church, both in Wilmington Baptist Association. He served as moderator for Wilmington Baptist Association for two terms, 1964-1965.

Mr. O'Shields married Ethel Josenhans, and they reared two sons and two daughters. All of these are surviving.

Claud was a good citizen. He served as a member of the New Hanover County Commissioners 1948-1955. After moving to Surf City he served on the Board of City Commissioners there.

The life of Claud O'Shields, Sr. was devoted to people and to service. He served as a trustee of Campbell College.

Claud O'Shields, Sr. will live in the memory of those who knew him. He put his trust in Jesus Christ as Lord and Saviour. This let him live a life of hope. He was a lover of poetry and music. He liked this poem:

> In Him nothing is hopeless . . .
> And He is always near.
> Beams of light from the halo of his loving head
> Shall illuminate our path to HOPE.

Paul Kesterson

Mary Currin Robertson

Mary Currin Robertson was born May 19, 1905 to William Worrell and Minnie Lawrence Hoyle Currin of Henderson, North Carolina. Reared in a devoutly Christian home, she grew up in, and was an active member of, the Carey Baptist Church of Henderson.

Upon graduation from Middleburg High School and Meredith College, she taught school in East Bend, Epson and Apex, North Carolina.

Feeling a definite call to fulltime Christian service, she entered the Carver School of Missions and Social Work for training. She became young people's secretary for Woman's Missionary Union of North Carolina on January 1, 1935.

Her accomplishments and contributions to the work of Woman's Missionary Union could not be better told than by Foy Johnson Farmer in HITHERTO, history of Woman's Missionary Union of North Carolina. "She brought to the work an abounding enthusiasm and a love for people that quickly won for her a warm place in the hearts of young and old alike. She led in the establishment of the first state RA camp, and under her direction state GA camps continued to grow. With the emphasis she gave to associational young people's rallies, these continued to fill a great need in the development of the young people. The YWA Councils first began to function while Miss Currin was young people's secretary."

When Mrs. W.D. Briggs resigned as executive secretary of Woman's Missionary Union of North Carolina because of a death

in her family in 1943, it was only fitting that Mary Currin be chosen to succeed her.

Again quoting from HITHERTO - "The leadership training which had been begun many years earlier took on new life as Miss Currin planned for divisional and associational conferences, helping the leaders to feel real responsibility and to understand how best to discharge this responsibility.

"Miss Currin's abounding enthusiasm, her joy in the Lord, made her service as executive secretary happy and efficient. She majored in field work, and everywhere she went she made warm friends, and was a welcomed guest in hundreds of homes. Both as young people's secretary and executive secretary, she won the confidence of the pastors of the state, winning them to sympathetic and hearty cooperation in the work that she loved. The marked successes of the Centennial Year were due almost entirely to her wise planning and untiring efforts towards reaching the high goals during the last months in which she served. With great regret, the Union accepted her resignation in March, 1945. In May she was married to Walter Lee Robertson and went to live in Texas.

Upon her husband's retirement in 1967, they returned to Henderson to live in her old home place. He died in 1973 and Mary moved to Shelby where she lived until her death on August 22, 1981.

Pina Maynard

In Memoriam

Abernethy, William W., Statesville
Adams, Tommy, North Wilkesboro
Allen, Mrs. Clifton, Winston-Salem
Anderson, H.B., Durham
Baker, Tommy, Wilmington
Blythe, Norman L., Harrelsville
Bordeaux, Linda Thompson, Maysville
Brewer, Charles Lloyd, Elizabeth City
Brooks, Sr., James Irving, Murfreesboro
Byrd, James Albert, North Wilkesboro
Caldwell, D. Harding, Maiden
Carpenter, Charlie, Spruce Pine
Cheek, Leon C., Chapel Hill
Cheshire, Alvis, Mocksville
Crow, C.C., Kings Mountain
Davis, Jr., Henry Thomas, Concord
Deal, O.E., Statesville
Earley, Matt, Saluda
Flynn, Woodrow, Forest City
Ford, E. Lindolph, Traphill
Centry, Glen, Elk Park
Gillespie, J.T., Middletown, Ohio
Greene, George W., Banner Elk
Guthrie, Walton, B., Fayetteville
Hardy, Paul, Cary
Harrie, Shearon, Raleigh
Hayes, Brooks, Maryland and Arkansas
Head, Edna Dull, Asheville
Heaton, Elizabeth D., Raleigh
Hensley, Dan, Mars Hill
Hicks, Alvin E., Elk Park
Hicks, Dallas, Charlotte
High, Sam A., Baltimore, Maryland
Icenhour, J.A., Taylorsville
Jarvis, Blanche, Greensboro
Jervis, C. Fred, Hendersonville
Kelly, R.H., Clinton
Kelly, Roxell, Roseboro
Kendall, Mrs. M.H., Mars Hill
Kirstein, M.L., Asheville
Lanter, Ruth L., Winter Haven, Florida
Leathers Jr., William, Raleigh
Ledford, Floyd, Bakersville
Legerwood, Leslie Bryant, Buies Creek
Lynch, W.E. Forest City
Martin, V.C., Claremont
Mauney, J. Lloyd, West Jefferson
McLeod, John A., Mars Hill
Miller, Dan F., Laurel Springs
Miller, H. Grady, Winston-Salem
Miller, Margaret, Hendersonville
Mobley, Law M., Gastonia
Moore, Mrs. Lamar, Lexington
Murphy, Mrs. Jack, Siler City
Owen, Julius, Lake Toxaway
Pearson, Clyde P., Henderson
Peterson, Pete, Lenoir
Prevost, R.W., Jefferson City, Tennessee
Pruitt, Betty B., Raleigh
Pulley, James, Knightdale
Schillinger, W.R., Pittsboro
Scruggs, Mrs. Gordon, Asheville
Shope, Grady, Asheville
Simpson, Mrs. Clyde, Monroe
Sipes, J.R., Spruce Pine
Stealey, Mrs. S.L., Winston-Salem
Stough, Catherine Smith, Aulander
Stowe, Lester, Murphy
Tester, Basil, Blowing Rock
Tester, James R., Boone
Tyson, Joel, Kannapolis
Wells, John, North Wilkesboro
Williams, Marion Eugene, Murfreesboro

Convention Officers, Trustees and Administration

February, 1, 1982

Baptist Building
301 Hillsborough Street
Post Office Box 26508
Raleigh, North Carolina 27611
Telephone: (919) 833-1605

Officers

Frank Campbell, Statesville ..... President
Henderson Belk, Charlotte ..... First Vice-President
A.L. Lineberry, Sr., Greensboro ..... Second Vice-President
Cecil A. Ray, Raleigh ..... General Secretary-Treasurer
Marian Grant, Raleigh ..... Recording Secretary
Ted W. Williams, Raleigh ..... Assistant Recording Secretary

Trustees

David Britt ..... Raleigh
Gale Parker ..... Raleigh
Gerald Arnold ..... Fuquay-Varina

General Board Administration

Cecil A. Ray ..... General Secretary-Treasurer
Roy J. Smith ..... Associate General Secretary
Ruth Williams ..... Administrative Assistant
Sallie Jones ..... Secretary
Margie Parker ..... Secretary

Pastor Church Relations

Robert Bruhn ..... Director
Alena Connell ..... Secretary

Business Management

Richard D. Smith ..... Director
Tom Greene ..... Associate
Monroe Vaughn ..... Associate
Ella Mae Hurst ..... Bookkeeper
Avenelle King ..... Data Recorder Operator/Bookkeeper
Rena Harrod ..... Data Recorder Operator/Bookkeeper
Elizabeth Mercer ..... Secretary/Bookkeeper
Evelyn Norman ..... Secretary
Anne McDonald ..... Receptionist/Switchboard Attendant
P.H. Smith ..... Print Shop Superintendent

Robert Riley ..... Building Superintendent
Ed Hall ..... Mail Clerk

Camp Caraway And Conference Center

B.W. Jackson ..... Director
Evelyn Cooper ..... Secretary
Kathleen Short ..... Food Service
Charles Bullard ..... Maintenance

Data Processing

Hal Aldridge ..... Director
Murphy Peele ..... Programmer
Barbara Bowen ..... Systems 38 Operator
Cathy Cheek ..... Data Recorder Operator

North Carolina Baptist Assembly

Tom McKay ..... Director
David Lloyd ..... Operations Manager
Bryan Chestnutt ..... Public Services Coordinator

Retirement Planning

Sam O'Neal ..... Director
Garland A. Hendricks ..... Consultant
Julaine Odom ..... Secretary

Church Programs

Burrel Lucas ..... Director
Barbara Chason ..... Secretary

Church Building Planning

Gwenn McCormick ..... Director
Dorothy Rodger ..... Secretary

Church Music

Charles S. Gatwood ..... Director
Charles Storey ..... Associate
_____ ..... Secretary

Church Training

Maurice Cooper ..... Director
James H. Simpson, III ..... Consultant
Doris Morgan ..... Consultant
_____ ..... Part-Time Youth Consultant
Ruth Prince ..... Part-Time Growth Consultant
Mary Conyers ..... Receptionist/Secretary
Patsy Adcock ..... Secretary

Sunday School

Robert Stewart ..... Director
Bob N. Goode ..... Associate
Johnny Ross ..... Associate

_____ ..... Associate
Janice Haywood ..... Associate
Linda Hicks ..... Secretary
Eva Teague ..... Secretary

Woman's Missionary Union

Nancy Curtis ..... Executive Director
Suthell Walker ..... Baptist Women Director
Nona Kay Bickerstaff ..... Baptist Young Women Director
Carolyn Hopkins ..... Acteens Director
Pat Ritchie ..... Girls in Action/Mission Friends Director
Debra McGuire ..... Camp Director
Leland Bingham ..... Resident Manager, Camp Mundo Vista
Pina Maynard ..... Administrative Assistant
Diane Hurlbut ..... Financial Secretary
Linda Love ..... Receptionist/Secretary
Pam Harris ..... Literature Secretary

Communications

William H. Boatwright ..... Director
Esther Kidd ..... Audio Visual Librarian
Daniel B. Euliss ..... Director, Art/Publications
Jane L. Callaway ..... Staff Artist
James W. Allen, Jr. ..... Photographer/Audio Visuals
Doris Clark ..... Secretary
Bobby Boykin ..... Director, Video Production
Glenn Starling ..... Engineer
Frances Riley ..... Writer/Producer
Dennis Melton ..... Writer/Producer

Evangelism

J.W. Hutchens, Jr. ..... Director
Richard W. Everett ..... Director, Personal Evangelism
Victor G. Cole ..... Director, Evangelism Development
Hope Christian ..... Secretary
Betsy Smith ..... Secretary

Missions

Sara Ann Hobbs ..... Director
Ernest C. Upchurch ..... Assistant to Director
Tom E. Lolley ..... Southwestern Area Missionary
P.O. Box 910, Old Fort 28762
James Lambert ..... Northwestern Area Missionary
305 Spring Street, Boone 28607
Larry McClure ..... Northeastern Area Missionary
Rt. 3, Box 191-G, Edenton 27932
Anne Warren ..... Secretary

Mary Nix ..... Secretary

Associational Development

George Shore ..... Director
Nita Anderson ..... Secretary
Gayle Dean Brown ..... Director, Christian Social Ministries, Buncombe Association, Asheville
Marvin James Southard ..... Director, Christian Social Ministries and Dan Valley Baptist Center, Dan Valley Association, Eden
Paula Clayton ..... Part-time Director, Christian Social Ministries, Eastern Association, Warsaw
Howard Stokes ..... Part-time Director, Christian Social Ministries, Flat River Association, Oxford
Yates W. Campbell ..... Director, Christian Social Ministries, Gaston Association, Gastonia
Robert Gray Davis ..... Director, Christian Social Ministries, Kings Mountain Association, Shelby
Robert Royston ..... Director, Christian Social Ministries, Mecklenburg Association, Charlotte
Gerry Hutchinson ..... Director, Christian Social Ministries, New River Association, Jacksonville
Ronald W. Loftis ..... Director, Christian Social Ministries, New South River Association, Fayetteville
Austin Lovin ..... Part-time Director, Christian Social Ministries, Piedmont Association, Greensboro
Frances P. Jones ..... Director, Christian Social Ministries, Raleigh Association, Raleigh
Aubrey Walker ..... Part-time Director, Christian Social Ministries, South Yadkin Association, Statesville
Marsha E. Cook ..... Director, Christian Social Ministries, Wilmington Association, Wilmington

Brotherhood

David Langford ..... Director
_____ ..... Associate
_____ ..... Associate
Eddie Pettit ..... Associate
Lynn Tharrington ..... Secretary
Sandy Smith ..... Receptionist/Secretary
Rosemary Eubanks ..... Secretary

Chaplaincy and Language Ministries

Burke Holland ..... Director
Josephine Steinbeck ..... Secretary
David J. Gilbert ..... Cherokee Representative

W.O. Hern ..... Arab Representative
Mauricio Vargas ..... Spanish Representative

Church Extension

Robert Watson ..... Director
Aileen Taylor ..... Secretary

Cooperative With General Baptists/Seminary Extension

Corbin Cooper ..... Director
Cecilia Davis ..... Secretary
Michael Darby ..... Youth Director
A.D. Logan, Jr. ..... Assistant Executive-Secretary
Leo Williams, Jr. ..... Christian Education Director
J.Z. Alexander ..... Teacher, Missionary

Fruitland Baptist Bible Institute

Alex L. Booth, Jr. ..... Director & Academic Dean
Hendersonville 28739

Special Ministries

Neal Peyton ..... Director
Susan Reed ..... MR Ministries Consultant
J.H. Wall ..... Blind Ministries Consultant
Marilyn Harper ..... Secretary

Deaf Ministries

Jerry F. Potter, 107 Pleasant ..... Director
Church Road, Thomasville 27360

Stewardship

O.D. Martin, Jr. ..... Director
Talmage Williams ..... Director, Stewardship Development
_____ ..... Associate
Edward Gordon ..... Missionary-In-Residence
Joyce Burchette ..... Secretary
Yvonne Duke ..... Secretary

Youth & Campus Ministries

James Y. Greene ..... Director
Elizabeth M. Doles ..... Secretary
Getho Hill ..... N.C. Central University
Robert Clegg ..... Campbell University
Joseph Clontz ..... UNC-Chapel Hill
Robert Clyde ..... East Carolina University
Michael Darby ..... Ministry with Blacks
Velma Ferrell ..... Duke University
Joe David Fore ..... Western Carolina University
Don Norrington ..... Appalachian State University
Winston Hardman ..... Pembroke State University

Robert Haywood ..... UNC-Wilmington
Richard McBride ..... Gardner-Webb College
_____ ..... Wake Forest University
Geneva Metzger ..... UNC-Greensboro
Robert Phillips ..... UNC-Chapel Hill
James McCoy ..... Wingate College
Ted Purcell ..... NC State University
Don Rogers ..... UNC-Charlottte
Ralph Ross ..... NC A&T State University
_____ ..... Mars Hill College
R. Hargus Taylor ..... Chowan College
Larry Williams ..... Meredith College
Bryant Kendrick ..... N.C. Baptist Hospital

Commuter Student/Career Development

David G. Moore ..... Director
Carol Boone ..... Secretary

Specialized Student/Church Ministries

Richard E. Traylor ..... Director
Carol Boone ..... Secretary

Student Ministries

Kay M. Huggins ..... Director
Faye Comer ..... Secretary

Planned Giving

Henry W. (Hank) Greer ..... Director
_____ ..... Secretary

Youth Ministry

_____ ..... Director
_____ ..... Secretary

Council On Christian Higher Education

T. Robert Mullinax ..... Executive Secretary
Grace Yow ..... Administrative Assistant
Mrs. James L. Chestnutt, Jr. ..... President

Council On Christian Life and Public Affairs

W. Douglas Cole ..... Executive Director
Robert L. Newton ..... Director, Department of Christian Family Life
J. George Reed ..... Director, Department of Christian Citizenship Education
Ted W. Williams ..... Director, Department of Aging
Becky Stewart ..... Secretary
Dean Baughn ..... President

Council On Christian Social Services

Roy J. Smith ..... Executive Secretary
Margie Parker ..... Secretary
Charles Hinson ..... President

General Board

Terms Expiring in 1982

Lonnie Armstrong, West Chowan
Dean Baughn, Region 7
Fred Barnes, Caldwell
Paul Brock, Sandy Run
James Caldwell, Mecklenburg
Peggy Chestnutt, Pilot Mountain
Billy Cline, Region 9
Ronald Dunevant, Beulah
Earl Farthing, Bladen
Don Hadley, Atlantic
Ed Hall, Cabarrus
Gloria Hawks, Little River
Charles Hinson, Sandhills
Dewey Hobbs, Region 8
Wade McKnight, Gaston
Douglas Moore, South Roanoke
Kennith Morris, Ashe
Max Reece, Region 5
Ann Savage, Tar River
Milton Sewell, Surry
Paul Shaver, Central
Ann Smith, Piedmont
Wayne Tuttle, Pee Dee
George Elliott, Dan Valley
Julian Motley, Yates

Terms Expiring in 1983

Neil J. Armstrong, Sr., New South River
J. Harvey Clark, Stone Mountain
Richard Beck, South Yadkin
D. Harold Bennett, Jr., Yancey
Jeff Cranford, Green River
Alton G. Elmore, Region 1
John H. Flake, Sr., Eastern
Jordan B. Corbin, Catawba River
Henry B. Gaye, Union
Ernest W. Glass, Mecklenburg
Bettie M. Godwin, Flat River
Baxter E. Holland, Sandy Run
John S. Hyatt, Region 10
Mike Lane, Elkin
Allen Bruce Jewett, Carolina
Ralph M. Lee, French Broad
Elliott Loftin, South Fork
Wiley C. Martin, Three Forks
A.L. McGee, Wilmington
Marcelle Milloway, Cabarrus
Willie M. Newman, Tennessee River
Bruce Ogle, Theron Rankin
Larry Plemmons, New Found
Jack Pugh, Rocky Face
E. Leon Smith, Neuse
J. Gad Speight, Stanly
James Valsame, Raleigh

Terms Expiring in 1984

Dot Allred, Gaston
David Bissette, Pilot Mountain
Millard Brown, Sandy Creek
Richard Hollifield, Avery
Iris Burleson, Mitchell
Alvin Butters, New River
Glenn Caldwell, Sr., Gaston
Aleene Campbell, Cheoah
Clyde Peedin, North Roanoke
Maynard Ellington, Mount Zion
James M. Felty, Transylvania
Lloyd V. Fish, Jr., Macon
Mary Ellen Garrett, Buncombe
Roy Gryder, Stony Fork
Morris Hollifield, Liberty
James Huneycutt, Rowan
Horace Jackson, Wilmington
Ervel Jones, Alexander
Charles McDowell, South Mountain
Travis Styles, Truett
James Murphy, Yates
Marion Parker, Montgomery
Edna Smith, Region 4
Coye Still, Jr., North Roanoke
Karl Story, Anson
Lynn Talley, Robeson
Scott Turner, Jr., Pee Dee
Perry Twitty, Cullom
Ross Wagner, Alleghany
John Whichard, Region 2
J.G. Wilson, Jr., Raleigh
Ed Worley, Region 3

Terms Expiring in 1985

Millard Hall, Blue Ridge
Johnny Henderson, Brier Creek
John Elder, Brunswick
Alfred Andrews, Jr., Brushy Mountain
Lee Roy Denton, Buncombe

James H. Brewington, Burnt Swamp
Conley Starnes, Caldwell
Dawnena Darnall, Cherokee
B.E. White, Jr., Chowan
Merlin L. Boone, Columbus
H. Haywood Fowler, Dock
C.R. Dale, Haywood
B. Benjamin Parker, Johnston
Polly Wylie, Kings Mountain
Clyde Bearden, Kings Mountain
B.C. Fincher, Mecklenburg
Bobby McLamb, New South River
Daylon T. Greene, Piedmont
Boyce Bradshaw, Polk
Elwood Perry, Raleigh
Vernon McDaniel, Randolph
Bob Thompson, Robeson
Robert Blanton, Tuckaseigee
Ray Hamilton, Yadkin

Executive Committee

Dewey Hobbs, President, General Board
Ernest Glass, Vice President, General Board
Frank R. Campbell, President, Baptist State Convention
Henderson Belk, First Vice-President, Baptist State Convention
A.L. Lineberry, Sr., Second Vice-President, Baptist State Convention

Committee Chairmen

James Valsame, Chairman, Business Administration Committee
James I. Murphy, Chairman, Church Programs Committee
Fred Barnes, Chairman, Communications Committee
A.L. McGee, Chairman, Evangelism Committee
Morris Hollifield, Chairman, Missions Committee
Lonnie Armstrong, Chairman, Stewardship Committee
Kennith Morris, Chairman, Youth and Campus Ministries Committee
Peggy Chestnutt, Chairman, Christian Higher Education Council
Dean Baughn, Chairman, Christian Life Council
Charles Hinson, Chairman, Social Services Council.

Members-at-large

Dot Allred
John Elder
Leon Smith

General Board Committees

Business Administration

A. Douglas Moore
Henry Gaye
James Valsame
Dewey Hobbs
Ernest Glass
James Felty
Ed Worley
Donald Hadley

Members-at-large

Joseph L. Lineberry
Clifford O. Scott
Raiford Troutman
M.B. McLeod
Harvey Raynor
Hubert Ledford
Robert Butchart

Church Programs

Dorothy Allred
Harold Bennett
Maynard Ellington
James Murphy
Scott Turner
J.G. Wilson
Lee Roy Denton
Allen Jewett
C.R. Dale
Vernon O. McDaniel

Communications

Gloria R. Hawks
Fred Barnes
Milton J. Sewell
Travis Styles
M.L. Boone
Alton Elmore

Members-at-large

Lamar Brooks
Don Gober
Maury O'Dell

Evangelism

Alvin Butters
Max Reece
Billy Cline
Jack Pugh
Neil Armstrong
Wiley Martin
A.L. McGee
James Huneycutt
Lynn Talley
Ross Wagner
J. Harvey Clark
W. Clyde Bearden
Henderson Belk

Missions

Dawnena Darnall
Mary Ellen Garrett
Ann Savage
Bettie Godwin
Eugene Holland
Morris Hollifield
John Hyatt
Horace Jackson
Perry Twitty
Conley Starnes
Johnny Henderson
Millard Hall
James Brewington
Boyce Bradshaw
Paul Brock
Bea McRae
Donald Greene

Stewardship

Roy Gryder
Marion Parker
Edna Smith
Karl Story
Lonnie Armstrong
Willie Newman
Elliott Loftin
Paul J. Shaver
Haywood Fowler
Benjamin Parker

Youth and Campus

David Bissette
Earl Farthing
Ed Hall
Ervel Jones
Coye Still
Wade A. McKnight
Kennith Morris
John Flake
B.E. White
Polly Wylie
Michael R. Lane

Council on Christian Higher Education

Millard Brown
Lloyd Fish
James J. Caldwell
Peggy Chestnutt
Jeff Cranford
Leon Smith
Richard Beck
Bruce Ogle
Alfred Andrews
Larry Plemmons
Clyde Peedin
Ray Hamilton
Robert C. Blanton
Robert Thompson
A.L. Lineberry, Sr.

Ex-officio Members

General Secretary-Treasurer
President, General Board
President, WMU
Executive Secretary, Council on Christian Higher Education
President, Baptist State Convention

Council on Christian Life and Public Affairs

Dean Baughn
Wayne Tuttle
Ralph Lee
Marcelle Milloway
Elwood Perry
Julian Motley
Bobby McLamb
B.C. Fincher

Members-at-large

Tom Denton
Jerry Harper
Lou Lolley
Joyce Stines
Robert Dale
W.A. Huneycutt
Furman Hewitt
Richard McBride
Charles F. Wilson
Marjorie Glass
Robert Winecoff
Marjorie Bennett

Ex-officio Members

President, General Board
General Secretary-Treasurer
Executive Director, Council on Christian Life

Editor, *Biblical Recorder*
Editor, *Charity and Children*
Two college students

Council on Social Service Institutions

Iris Burleson
Glenn Caldwell
Aleene Campbell
John Elder
Charles Moses
Richard Plyer
Alton Wall
Jerry Gamble
Charles Hinson
Ann Smith
J. Gad Speight
Charles McDowell
R.F. Dunevant
George Elliott
Jordan B. Corbin
Daylon T. Greene
Richard Hollifield

Ex-officio Members

President, Baptist Children's Homes
Superintendent, N.C. Baptist Homes
President, N.C. Baptist Hospitals, Inc.
President, Boards of Trustees of these Institutions
General Secretary-Treasurer
President, General Board
President, WMU
Executive Secretary, Council on Christian Social Services

Services Rendered

Alton Elmore
Leon Smith
Marcelle Milloway
Fred Barnes

Members-at-large

Allen Bailey
John Lewis
Wade Yates
John Lawrence
Allen Sasser
Stephen R. Little
Ed Wyatt
Dean Ramey

Convention Committees and Task Forces

Program Committee

Julian Cave, Jr., Chairperson

Terms Expiring in 1982

Mrs. Ed Corpening, Tapoca
Ed Renfro, Smithfield
Caralie Brown, Raleigh

Terms Expiring in 1983

William Bussey, Wilson
Clyde Chapman, Shelby
Howard Knight, Morehead City

Terms Expiring in 1984

James Cammack, Fayetteville
Julian Cave, Jr., Charlotte
Alton McEachern, Greensboro

Historical Committee

Henry S. Stroupe, Chairperson

Terms Expiring in 1982

Mrs. Velma Pait, Bladenboro
Harley Jolley, Mars Hill
Lewis Ludlum, Winston-Salem
B.E. White, Elizabeth City

Terms Expiring in 1983

Hugh Wease, Greenville
Henry Stroupe, Winston-Salem
Helen Dobson, Wilmington
Nane Starnes, Asheville

Terms Expiring in 1984

David T. Blanton, Rockingham
G. Thomas Halbrooks, Wake Forest
J. Winston Pearce, Buies Creek
Danny W. Wright, Henderson

Committee On Nominations

E.T. Vinson, Chairperson

Terms Expiring in 1982

Mrs. Willis Abernethy, Marion
Gary Chapman, Winston-Salem
Vincent Wall, Wilmington
Ed Worley, Whiteville
Coy Privette, Kannapolis

Terms Expiring in 1983

E. Gordon Conklin, Greenville
Edgar Ferrell, Jr., Black Mountain
Nan McNeil, Wilkesboro
John A. Senter, Lillington
E.T. Vinson, Greenville

Terms Expiring in 1984

Mary Conn, Louisburg
William N. Crouch, Charlotte
W.A. Huneycutt, Valdese
Lindsey F. Miller, III, Leland
Richard Muri, Burnsville

Cooperative Ministries With General Baptists

L.D. Holt, Chairperson

Terms Expiring in 1982

Thurman Fox, Winston-Salem
Donald Horne, Surf City

Terms Expiring in 1983

L.D. Holt, Raleigh
Ray Rast, Enka

Terms Expiring in 1984

Warren T. Carr, Winston-Salem
Tom Sawyer, Mars Hill

Trustee Orientation Committee

JoAnne Alexander, Chairperson

Terms Expiring in 1982

Josephine Hendrix, Hays
Carlton Mitchell, Winston-Salem
Robert Warren, Benson

Terms Expiring in 1983

John Weems, Raleigh
Mrs. Douglas Branch, Cary
Mrs. J. Winston Pearce, Buies Creek

Terms Expiring in 1984

JoAnne Alexander, Statesville
Thomas E. Corts, Wingate
L.H. Hance, Eden

Local Arrangements Committee

C. Wayne Ham, Chairperson

1982 Term

Neil J. Armstrong, Sr., Fayetteville
Roger H. Aycock, Salemburg
W. Floyd Benfield, Fayetteville
Mrs. James Brown, Fayetteville
Ernest A. Bunce, Jr., Stedman
Carl Garbo, Fayetteville
C. Wayne Ham, Fayetteville
Glen Holt, Fayetteville
Mrs. Robert Stickland, Fayetteville

Memorials Committee

John E. Steely, Chairperson

1982 Term

J. Boyce Brooks, Buies Creek
Jesse M. Head, Asheville
John E. Lawrence, Raleigh
Alton Coble, Wagram
John E. Steely, Wake Forest

Place and Preacher Committee

Willard A. Brown, Jr., Chairperson

1982 Term

W.T. Adams, Yadkinville
Willard A. Brown, Jr., Wake Forest
John T. Bunn, Sylva
Joe H. Langston, Advance
S.C. Ray, Greensboro
Dwane Campbell, Elkin
Billy Griffin, Durham
Chester Holmes, Wake Forest
Joel Jenkins, Jr., Shelby

Committee On Committees

Dale O. Steele, Chairperson

1982 Term

Mrs. Allen Bailey, Charlotte
Ed Collette, Winston-Salem
John I Durham, Wake Forest
Mrs. Edgar Ferrell, Black Mountain
Grady Funderburke, Wilmington
Charles Hutchens, Statesville
James Langford, Ahoskie
David Morrow, Winston-Salem
Julian Motley, Durham
Donald Price, Benson
Raymond Sanderson, Charlotte
Robert Shackleford, Jr., Greensboro
Dale O. Steele, Burlington
Robert Tennery, Morganton
Sam Wilson, Greensboro

Committee On Enrollment

Ed Beddingfield, Chairperson

1982 Term

Neil J. Armstrong, Fayetteville
Ed Beddingfield, Fayetteville
T.W. Estes, Greensboro
Tom Freeman, Dunn
Carolyn Gardner, Fayetteville
Adrian Lancaster, Greensboro
Rebecca Nance, Fayetteville
Ann Smith, Greensboro
Dan Stiles, Fayetteville

Resolutions Committee

James Johnson, Chairperson

1982 Term

Fred Barnes, Lenoir
Robert H. Hair, Eden
James Johnson, Asheville
Russell Johnson, Jr., Conway
Joe Larrimore, Monroe
Jeff Norris, Wilmington
Mrs. Archie Ritchie, Jr., Concord
James Tucker, Asheville
Beth Upchurch, Durham
Alan Sasser, Hickory

Bold Missions Task Forces

Task Force on Sunday School

Gary Chapman, Chairperson

1978-82 Term

Hoyle Allred, Gastonia
Floyd Annas, Hudson
Gary Chapman, Winston-Salem
Joe Clary, Raleigh

Bob Dale, Wake Forest
Mrs. Oliver Davis, Bullock
Wayne Ham, Fayetteville
Ray K. Hodge, Kinston
Ruth Jackson, Asheboro
Paul Kesterson, Wilmington
John Knight, Asheville
Howard Knight, Morehead City
Alvin Loiry, Jr., Sylva
Warren Mallard, Charlotte
Shirley McIntosh, Black Mountain
Leonard Rollins, Lexington
Johnny Ross, Raleigh
Robert Stewart, Raleigh
Robert Tenery, Morganton

Task Force on Evangelism

Cecil Seagle, Chairperson

1978-1982 Term

Victor Dowd, Greensboro
Richard Everett, Raleigh
Claude A. Frazier, Asheville
Cora Gates, Cary
Horace Jackson, Wilmington
Bill Lamb, Raleigh
Joe Lennon, Norlina
James Lowery, Gastonia
Bill Penley, Fletcher
Cecil Seagle, Charlotte
George Shore, Raleigh
Malbert Smith, Durham
Dale Steele, Burlington
Alfred Wright, Kings Mountain
Richard Liner, Hendersonville

Task Force on Giving

Marshall Collins, Chairperson

1978-1982 Term

Fred Bentley, Mars Hill
James Cammack, Fayetteville
Harold Causby, Shelby
John Cave, Rocky Mount
Doug Cole, Raleigh
Marshall Collins, High Point
Mrs. Gilmer Cross, Lexington
E. Eugene Hunsinger, Wadesboro
Ed Laffman, Warrenton
Allen Laymon, Wilmington
O.D. Martin, Jr., Raleigh
Alton McEachern, Greensboro
Charles McMillan, Raleigh
Mrs. Richard Keever, Lincolnton
Luther Osment, Sylva
W.J. Smith, Raleigh
Mack Thompson, Warsaw
Elizabeth Wagoner, Thomasville
Talmage Williams, Raleigh
Mrs. J. Eual Taylor, Waynesville

Task Force on Volunteers

Roy Holder, Chairperson

1978-1982 Term

Nona Kay Bickerstaff, Raleigh
Ken Boaz, Raleigh
Floyd Brendall, Elkin
Mrs. Nathan Brooks, Cary
Corbin Cooper, Raleigh
David Early, Sanford
E.J. Hines, Jacksonville
Sara Ann Hobbs, Raleigh
Jim Long, Raleigh
Roy Holder, Brevard
W.G. Hutchinson, Asheville
Jim Langford, Canton
Jim Mattox, Rutherfordton
David Moore, Raleigh
Larry Phillips, Hickory
Ron Pinkerton, Hendersonville
Frances Riley, Raleigh
Craven Williams, Boiling Springs
Harry Wood, Eden

Task Force on Baptist Heritage and Polity

Tom Freeman, Chairperson

1978-1982 Term

Alfred Ayscue, Mount Airy
Bill Boatwright, Raleigh
Tony Brewington, Pembroke
Nathan Brooks, Cary
Lois Edinger, Greensboro
Julian Cave, Charlotte
Maurice Cooper, Raleigh
Tom Freeman, Dunn
John Steely, Wake Forest
Henry S. Stroupe, Winston-Salem
Roy J. Smith, Raleigh
Cecil A. Ray, Raleigh

Task Force on Prayer

Faye Fincannon, Chairperson

1979-1982 Term

Douglas Aldrich, Gastonia
T.L. Cashwell, Jr., Raleigh
Hope Christian, Raleigh
Wendell Davis, Charlotte
Faye Fincannon, Elkin
Woodrow Flynn, Forest City
Ray Hamilton, Jonesville
Mrs. J.D. Harrod, High Point
Charles Talbert, Winston-Salem
Horace Jackson, Wilmington
Ruth Jackson, Asheboro
Joel Jenkins, Nashville
Sara Parker, Greensboro
James S. Ritter, Burgaw
Mrs. Sanford Smith, Greensboro
Aubrey Tomlinson, Louisburg
Frank Walker, Yadkinville
Ralph Carter, Statesville
Barbara Vasser, Yadkinville

Convention Institutions and Agencies

Baptist Children's Homes of North Carolina, Incorporated

Post Office Box 338
Thomasville, North Carolina 27360

Established 1885
W.R. Wagoner, President
William H. Brown, Chairman of Board

Board of Trustees

Terms Expiring in 1982

Brenda Beam, Burlington
Mrs. J.A. Burris, Lincolnton
Robert Gatlin, Raeford
E.J. Hines, Jacksonville
William Ingold, Burlington
Noel Lee, Jr., Washington
Hubert J. Philpott, Lexington
Raiford Troutman, Concord
Frank Walker, Yadkinville

Terms Expiring in 1983

William Neely, Rutherfordton
Kenneth Altom, Kannapolis
Wayne Reavis, North Wilkesboro
Larry Austin, Greensboro
Mrs. Fields Young, Shelby
William H. Brown, Gastonia
Byron Calhoun, Greensboro
Randolph L. Gregory, Wilmington
James Latta, Bunn Level

Terms Expiring in 1984

Olin T. Binkley, Wake Forest
Bruce Bryant, Franklin
E. Ted Chandler, Winston-Salem
Harold E. Deal, Hickory
Abe Elmore, Dunn
Daniel E. Kirk, Salisbury
William Moore, Greenville
Purnell Swett, Pembroke
Mrs. Wilson Wynne, Robersonville

Terms Expiring in 1985

Douglas D. Brendle, Winston-Salem
Henry P. Gibson, Jr., Charlotte
Roger A. James, Asheville
Mrs. George H. McNeil, Morehead City
Charles Powell III, Wilson
John T. Stegall, Statesville
Carroll C. Wall, Jr., Lexington
Mrs. Dwight Williamson, Wilkesboro
Samuel Wilson, Greensboro

North Carolina Baptist Hospitals, Inc.

300 South Hawthorne Road
Winston-Salem, N.C. 27103

Authorized by Baptist State Convention of North Carolina, November 17, 1920
Chartered, December 27, 1922
Began Operation, May 28, 1923
John Lynch, President

Board of Trustees

Terms Expiring in 1982

Hampton Beamer, Mt. Airy
Rollin Burhans, Jr., Durham
Grover E. Howell, Weldon
Charles P. Nicholson, Jr., Morehead City
Meg Queen, Hamlet
Ernest Stines, Canton

Terms Expiring in 1983

Boyce Brooks, Morehead City
John W. Shore, Boonville

Lawrence Davis, III, Winston-Salem
Jesse Chapman, Asheville
E.J. Prevatte, Southport
Thomas D. Long, Roxboro

Terms Expiring in 1984

Floyd Brendle, Elkin
Edsel Cook, Boone
Doris Lopp, Lexington
Gerald Quinn, Warsaw
J. Flake Terry, Winston-Salem
Carlos Young, Shelby

Terms Expiring in 1985

Joe Coleman, Tabor City
William J. Furr, Raleigh
Betty Gilreath, Charlotte
J. Wayne Hall, Spruce Pine
Elwyn Murray, Jr., Rose Hill
Pauline Wood, Yadkinville

North Carolina Baptist Homes, Inc.

Administrative Offices
2900 Reynolds Park Road
Winston-Salem, N.C. 27107
(919) 788-2441

Authorized by the Convention, November 14, 1950
First Superintendent, Jimmy M. Hayes, Elected January 9, 1951
First Home, Resthaven, Winston-Salem, Opened March 16, 1951
Incorporated as North Carolina Baptist Homes, Inc. May 30, 1951
William A. Poole, Executive Director, Elected July 1, 1960
W.H. Anderson, Waynesville, Chairman of the Board

Board of Trustees

Terms Expiring in 1982

W.H. Anderson, Waynesville
Wade Huey, Marshall
Garland Johnson, Elkin
Crate Jones, Durham
Mack Thompson, Warsaw

Terms Expiring in 1983

Linda Chandler, Durham
Jim Powers, Rocky Mount
H. Earl Cobb, Asheville
Jim Ward, Thomasville
Juanita Shomaker, Banner Elk

Terms Expiring in 1984

Christine Ferrell, Durham
Earl Britt, Raleigh
H.D. Bradner, Yanceyville
Bill Yates, Yadkinville
James C. Masten, Whiteville

Terms Expiring in 1985

Travis E. Brackett, Troy
Gordon Conklin, Greenville
William Helms, Charlotte
Ruth Lawrence, Winston-Salem
Jerry Ruthledge, Germanton

Biblical Recorder, Inc.

Founded in 1833 by Thomas Meredith in Edenton. Moved to New Bern in 1835; then to Raleigh in 1838. Publication suspended in 1841, but resumed in 1843. Originally incorporated 1901 and owned by the Biblical Recorder Publishing Co. until purchased by the Baptist State Convention of North Carolina in 1938. On January 4, 1939, the first issue was published by the Convention.
Published every Saturday in Raleigh as the Journal of the Baptist State Convention of North Carolina.
J. Marse Grant, Editor and Business Manager, Raleigh.

Board of Directors

Terms Expiring in 1982

Melvin Anderson, High Point
Hoyle Langford, Fairmont
Mrs. Horace Long, Gastonia
Richard D. Stewart, Greensboro

Terms Expiring in 1983

Charles Himes, Brevard
Dean Norris, Greensboro
Tommy J. Payne, Greenville
Cecil Seagle, Charlotte

Terms Expiring in 1984

Alfred T. Ayscue, Mount Airy
Mrs. Robert Andrews, Wilmington
J.D. Chamberlain, Mooresville
Wayne Adams, Carthage

Terms Expiring in 1985

Patricia Hoover, Charlotte
James O. Mattox, Rutherfordton
W.R. McNeil, North Wilkesboro
John Ryberg, Smithfield

The North Carolina Baptist Foundation, Inc.

Authorized by Baptist State Convention, November 12, 1919
Organized December 15, 1919
First meeting of Directors, November 17, 1920
Edwin S. Coates, Executive Secretary; Raleigh
John R. Prince, Jr., Raleigh, Chairman of the Board

Board of Directors

Terms Expiring in 1982

Mrs. Oren Bradley, Mt. Airy
Horace McRae, Lumberton
Albert Morris, Raleigh

Terms Expiring in 1983

Joe Larrimore, New Bern
John R. Prince, Jr., Raleigh
Paul Waters, Washington

Terms Expiring in 1984

Earl Bowles, Wrightsville Beach
George W. Ray, Durham
Clyde Smith, Jr., Raleigh

Terms Expiring in 1985

Alexander Holmes, Greensboro
John L. Stickley, Charlotte
Joseph Teague, Smithfield

Terms Expiring 1986

L.J. Culler, Boomer
Floyd Gibson, Matthews
Margaret Holmes, Zebulon

Campbell University

Opened as Buies' Creek Academy, January 5, 1887
Became Buies' Creek Junior College, August 21, 1926
Authorized by Baptist State Convention to become Campbell College December 17, 1926
New Charter Campbell College adopted by Trustees, April 7, 1927
Campbell College began a senior college program with the junior year class in the year 1961
School of Law founded in 1976
Graduate program in Education launched in 1977
Graduate program in Business launched in 1978
Became Campbell University on June 6, 1979
Offers a foreign students summer program at Cardiff, Wales and a program leading to a Bachelor of Science degree at Tunku Abdul Rahman College in Kuala Lumpur, Malaysia. Offers additional educational programs at Fort Bragg, Sanford and Rocky Mount.
Norman A. Wiggins, President

Board of Trustees

Clyde J. Rhyme, Chairperson

Terms Expiring in 1982

Earl Ryals, Greensboro
Gerald Arnold, Raleigh
Rufus Johnson, Fayetteville
Ernest A. Thompson, Jacksonville

William T. Mills, Hickory
Milford Quinn, Warsaw
Donald Sneeden, Wilmington
Robert C. Soles, Tabor City
Martha Sue Todd, Windsor

Terms Expiring in 1983

Jack Barnes, Fayetteville
Ramsey Cammack, Burlington
Marion L. Eakes, Greensboro
Thomas Fleming, Tarboro
Tom Freeman, Dunn
Carroll Leggett, Buies Creek
Clyde J. Rhyne, Sanford
T. Lamar Simmons, Lillington
Edgar A. Thomas, Lexington

Terms Expiring in 1984

Raymond Bryan, Jr., Goldsboro
Fred R. Keith, St. Pauls
Blanton A. Hartness, Henderson
James F. Bullock, Raleigh
Robin W. Hood, Benson
Robert B. Hall, Mocksville
Billy T. Mobley, Hickory
Alfred Stancil, Rocky Mount
A. Lee Royal, Charlotte

Terms Expiring in 1985

James Austin, Clinton
Allen Bailey, Charlotte
Lucille Ellis, Cary
Mrs. Clayton Fulcher, Jr., Atlantic
Robert Hickman, Bladenboro
George McLaney, Elizabethtown
Mrs. Hubert Phillips, Kenansville
P.C. Purvis, Fairmont
Mrs. George Scott, Selma
James Sides, Jacksonville
Harold Wells, Whiteville
William Womble, Sanford

Chowan College

Founded and opened for students as Chowan Female Institute, October 11, 1848
First called Chowan Female Collegiate Institute in 1851
First called Chowan Baptist Female Institute in 1868
Became Chowan College, May 17, 1910
Changed to a Junior College, September, 1937
Bruce E. Whitaker, President

Board of Trustees

J. Guy Revelle, Jr., Chairperson

Terms Expiring in 1982

Edwin Branch, Enfield
Clyde Davis, Warsaw
Mrs. Grady P. Davis, Conway
Shelby Freeman, Morehead City
W. Monroe Gardner, Warrenton
Phillip King, Hickory
Henry M. Skinner, Jr., Wilson
John Sledge, Oak City
Vernon E. White, Winterville

Terms Expiring in 1983

Randy V. Britton, Ahoskie
T.L. Craft, Ayden
E.L. Hollowell, Edenton
N.O. McDowell,
Scotland Neck
J. Guy Revelle, Jr., Murfreesboro
C. Urbin Rogers, Williamston
Robert Spivey, Windsor
Emma G. Stephenson, Durham
Dewey W. Wells, Elizabeth City

Terms Expiring in 1984

Robert Barnhill, Tarboro
Maggie Briders, Jackson
Sam E. Ewell, Jr., Enfield
Joe D. McLean, Jackson
H. Douglas White, Rocky Mount
Robert C. White, Windsor
Edwin L. Williams, Kinston
L. Clement Yancey, Oxford
John R. Jordan, Jr., Raleigh

Terms Expiring in 1985

James L. Briley, Henderson
Frances Farthing, Durham
J.E. Ferebee, Camden
J.J. Harrington, Lewiston
Mike H. Johnson, Hamilton
Thomas W. McCrary, Raleigh
Bennie Pledger, Colerain
Charles L. Revelle, Sr., Murfreesboro
Mrs. Henry Stokes, Winston-Salem

Gardner-Webb College

Chartered first as Boiling Springs High School, Incorporated, December 2, 1905
Opened as Boiling Springs Junior College, September 3, 1928
The name was changed and a new charter granted to Gardner-Webb Junior College, Inc., June 1942
Charter amended in conformity to the Constitution of the North Carolina Baptist State Convention, November, 1946
Admitted to the North Carolina Baptist Convention at the Convention held in Asheville, November 21, 1946
Gardner-Webb College became a fully accredited senior college December 1, 1971
It offers the Associate of Arts Degree, Bachelor of Arts and Bachelor of Science Degree and Master of Arts Degree
Craven E. Williams, President

Board of Trustees

Bernard H. Parker, Chairperson

Terms Expiring in 1982

Donald Bouldin, Charlotte
Forrest H. Burgess, Forest City
Thomas R. Causby, Belmont
Robert Glasgow, Jamestown
Clifford E. Hamrick, Jr., Boiling Springs
Barbara Ann Hughes, Raleigh
Joe Mauney, Shelby
Keith S. Snyder, Asheville

Terms Expiring in 1983

Ralph L. Bentley, Statesville
Earl T. Groves, Gastonia
Joe L. Medford, Canton
Bernard Parker, Raleigh
Claude Lee Proctor, Jr., Pinebluff
Donald E. Smith, Sr., Morganton
Helen Marie Stinson, Greensboro
W.F. Gaston, Gastonia
Ralph Spangler, Lawndale

Terms Expiring in 1984

H. Max Craig, Jr., Stanley
Kyle Graybeal, Cary
Guy Walker, Jr., Raleigh
George W. Davidson, State Road
Thomas Hill, Burlington
Louise Blankenship, Fairview
W. Frank Marks, Charlotte
Charles L. Henderson, Morganton
Ronald Hawkins, Statesville

Terms Expiring in 1985

J. Wayne Burris, Lincolnton
Mrs. Woodrow Daves, Gastonia
Jimmy R. Jacumin, Connelly Springs
Maylon Little, Raleigh
Mrs. John McCulloch, Charlotte
Timothy Pennell, Winston-Salem
Hobart Smith, Charlotte
Jewel Valentine, Newell
Tom L. Warren, Hickory

Mars Hill College

First commencement or exhibition as French Broad Baptist Institute, July 4, 1857
Chartered Mars Hill College, February 16, 1859
Opened as Mars Hill Junior College, August 14, 1922
Mars Hill College began a senior college program with the junior year class in the year of 1962
Fred B. Bentley, president

Board of Trustees

Benjamin F. Knott, Chairperson

Terms Expiring in 1982

Walter W. Baucom, Chapel Hill
Richard Bullard, III, Charlotte
Sebren H. Cannon, Valdese
Benjamin F. Knott, Charlotte
Robert Mann, Boone
Harold McDonald, Albemarle
L. Burton Stanford, Asheville
John B. Walker, Jr., Marion

Terms Expiring in 1983

Ed Beach, Lenoir
G.T. Cornwell, Morganton
C.O. Ellis, Burnsville
Allen Laymon, Wilmington

Mrs. Burgess P. Marshbanks, Jr., Lillington
Mrs. Leo Pendergrass, Mars Hill
Jimmy M. Piercy, Hickory
J. Euel Taylor, Waynesville
Ernest C. Teague, Mars Hill

Terms Expiring in 1984

W.O. Brazil, Asheville
Roy B. Brock, Canton
Harold W. Causby, Shelby
John O. Corbett, Marshall
Troy L. Day, Kannapolis
Clyde C. Dickson, Charlotte
Robert H. Owen, Canton
George W. Pickering, Black Mountain
W. Glenn Watts, Statesville

Terms Expiring in 1985

Mrs. J. Thomas Alexander, Statesville
Ronald O. Brown, Asheville
W. Otis Duck, Mars Hill
James Edwards, Spruce Pine
Baxter J. Kiger, Yadkinville
Carl W. Meares, Fair Bluff
Richard Powers, Hayesville
Robert L. Rowe, Marion
Mrs. William K. Sturdivant, North Wilkesboro

Meredith College

Incorporated as Baptist Female University of North Carolina, February 27, 1891
Opened for students, September 27, 1899
By legislative enactment became Baptist University for Women, January 20, 1905
Became Meredith College by legislative enactment, January 24, 1911
John E. Weems, President

Board of Trustees

Seby B. Jones, Chairperson

Terms Expiring in 1982

Cline Borders, Shelby
R.B. Outland, Jr., Rich Square
Katherine W. Hodgin, Greenville
Seby B. Jones, Raleigh
Bruce Rabon, Fallston
J.C. Stanley, Carthage
John Stone, Southern Pines
Linda Thompson, Mt. Gilead
Wilton R. Duke, Jr., Farmville

Terms Expiring in 1983

Hugh G. Ashcraft, Charlotte
David M. Britt, Raleigh
Eleanor Davis, Winston-Salem
Jonathan Gullick, Belmont
L.H. Hance, Eden
Margaret Parker, Winston-Salem
L. Gordon Sinclair, Raleigh
Jack A. Sneeden, Wilmington
Earl W. Spangler, Shelby

Terms Expiring in 1984

Elizabeth J. Dotterer, Sanford
Wayne M. Coffey, Wilkesboro
William A. Granberry, Raleigh
Hubert F. Ledford, Raleigh
James R. Nance, Jr., Fayetteville
J. Earl Pope, Charlotte
John A. Senter, Lillington
Glenn White, Rockingham
Glenn W. Wilcox, Asheville

Terms Expiring in 1985

Kiltie Barefoot, Benson
Jane Byrd, Hillsborough
Mary Frances Davis, Lincolnton
James Hagwood, Robersonville
George McCotter, Lillington
Ernestine Newman, Fayetteville
Mary Virginia Poe, Charlotte
Jack A. Rigney, Raleigh
Claude B. Williams, Jr., Durham

Wake Forest University

Opened as Wake Forest Institute, February 3, 1834
Chartered as Wake Forest College, Wake Forest, December 28, 1838
Bowman Gray Medical School of Wake Forest College, Winston-Salem, officially opened, July 1, 1941, and the first class of students began work, September 10, 1941
Wake Forest College authorized by special session of Convention meeting in Greensboro, July 30, 1946 to move to Winston-Salem

First session in Winston-Salem began with the summer term, June 18, 1956
Wake Forest College became a university June 12, 1967
J.R. Scales, President

Board of Trustees

C.C. Hope, Jr., Chairperson

Terms Expiring in 1982

Joseph Branch, Raleigh
Dewey H. Bridger, Jr., Bladenboro
Mrs. James T. Broyhill, Lenoir
C. Frank Colvard, Jr., West Jefferson
Robert A. Culler, High Point
Manuel E. Cunnup, Greensboro
Charles C. Davis, Farmville
John D. Larkins, Trenton
William W. Leathers, III, Rockingham
Egbert L. Davis, Jr., Winston-Salem
Mark Holt, Fayetteville
Petro Kulynych, Wilkesboro
James W. Mason, Laurinburg
Katherine B. Mountcastle, New Canann, Connecticut
Leon L. Rice, Jr., Winston-Salem
T. Eugene Worrell, Charlottesville, Va.
W. Boyd Owen, Waynesville

Terms Expiring in 1983

Charles W. Cheek, Greensboro
Thomas H. Davis, Winston-Salem
C.C. Hope, Jr., Charlotte
John M. Lewis, Raleigh
Pete Lovette, Wilkesboro
Claude A. McNeil, Jr., Elkin
Mary Lide Morris, Burlington
Dale Simmons, Mt. Airy
Lonnie Williams, Wilmington

Terms Expiring in 1984

Albert L. Butler, Jr., Winston-Salem

Terms Expiring in 1985

Bert L. Bennett, Winston-Salem
Robert P. Caldwell, Sr., Gastonia
R. Stuart Dickson, Charlotte
Floyd Fletcher, Durham
Mrs. E. Reed Gaskins, Charlotte
Weston Hatfield, Winston-Salem
Alton McEachern, Greensboro
J. Robert Philpott, Lexington
J. Smith Young, Lexington

Wingate College

Authorized as Wingate School by Union Baptist Association, 1895
Opened 1896; Chartered 1897
In early days operated and controlled by trustees from the Union and surrounding Baptist associations
Became a junior college in 1923
In 1949 the trustees were first appointed by the Baptist State Convention of North Carolina
Became a senior college in 1977
Thomas E. Corts, President

Board of Trustees

Lloyd Y. Thayer, Chairperson

Terms Expiring in 1982

S. Lawrence Childs, Jr., Charlotte
R.W. Crutchfield, Kannapolis
E.D. Gaskins, Monroe
L.L. Helms, Wingate
Andrew M. Lang, Morganton
Edward Lowder, New London
Richard A. Taylor, Monroe

Terms Expiring in 1983

C.C. Dickson, Jr., Charlotte
J. Grady Faulk, Pineville
Bobby R. Garner, Denton
H. Clark Goodwin, Charlotte
Thomas W. Lambe, Jr., Winston-Salem
Mary Jo Mann, Coats
Lloyd T. Thayer, High Point

Terms Expiring in 1984

Dan L. Gray, Concord
C. Fred Lovette, Wilkesboro
Maurice J. Pickler, New London
Bruce M. Simpson, Monroe
Allen A. Smith, Raleigh
W.J. Smith, Jr., Charlotte
Jack M. Taylor, Aberdeen

Terms Expiring in 1985

W.T. Harris, Charlotte
Thomas B. Rushing, Marshville
Margaret K. Shields, Robbins
Dale O. Steele, Burlington
Curtis R. Todd, Rocky Mount
Jarvis A. Warren, Charlotte
H. Fields Young, Jr., Shelby

Convention Auxiliaries And Organizations

Woman's Missionary Union

Auxiliary to the Baptist State Convention

Executive Board Officers

Mrs. Horace McRae, Lumberton . . . . . President
Mrs. William F. Lewis, Rocky Point . . . . . First Vice-President
Mrs. Ronald Carter, Greensboro . . . . . Second Vice-President
Mrs. Ronald Sneed, Raleigh . . . . . Recording Secretary
Mrs. C. Van Teague, Hickory . . . . . Assistant Recording Secretary

North Carolina Baptist Directors of Missions

Officers for 1982

Fred Lunsford, Truett . . . . . President
Bill Ballou, Ashe . . . . . First Vice-President
Bob Wainwright, Flat River . . . . . Second Vice-President
Howard Silver, Mt. Zion . . . . . Third Vice-President
W.C. McKinney, Brushy Mountain . . . . . Secretary-Treasurer
Horace Ricks, Johnston . . . . . Public Relations
Bob Davis, Kings Mountain . . . . . Music Director
Lewis Ludlum, Winston-Salem . . . . . Historian

North Carolina Baptist Pastors' Conference

Officers for 1982

Horace Jackson, Wilmington . . . . . President
B.J. Morris, Lincolnton . . . . . Vice-President
Gene Miller, Kinston . . . . . Treasurer

North Carolina Baptist Men

Officers for 1982

Donald Greene, Hickory . . . . . President
Ernest Stines, Canton . . . . . Vice-President
William Poe, Charlotte . . . . . Vice-President
Eugene Floyd, Wrightsville Beach . . . . . Vice-President
John Freeman, Raleigh . . . . . Secretary

North Carolina Baptist Religious Education Association

Officers for 1982

Daniel Lipp, Cary . . . . . President
Tom Roberts, Salisbury . . . . . Vice-President
Darrell Totten, Gastonia . . . . . Secretary-Treasurer

North Carolina Baptist Music Conference

Officers for 1982

Carolyn Brockwell, Raleigh . . . . . President
James Good, Raleigh . . . . . First Vice-President
Don Wellborn, Asheville . . . . . Second Vice-President
Marian Epps, Charlotte . . . . . Secretary-Treasurer

North Carolina Baptist Music Conference

Officers for 1982

Carolyn Brockwell, Raleigh . . . . . President
James Good, Raleigh . . . . . First Vice-President
Don Welborn, Asheville . . . . . Second Vice-President
Marian Epps, Charlotte . . . . . Secretary-Treasurer

North Carolina Baptist Ministers' Wives Conference

Officers for 1982

Mrs. T.W. Estes, Greensboro . . . . . President
Mrs. R.S. Shackleford, Greensboro . . . . . Vice-President
Mrs. Allen Overton, Bear Creek . . . . . Secretary-Treasurer
Mrs. David Langford, Raleigh . . . . . Publicity

Southern Baptist Convention Officers And Representatives

President: Bailey E. Smith, P.O. box 15039, Del City, Oklahoma 73155
First Vice-President: Mrs. A. Harrison Gregory, 1840 Franklin Turnpike, Danville, Virginia 24541
Second Vice-President: Don M. Kim, 975 S. Berendo Street, Los Angeles, California 90006
Recording Secretary: Martin Bird Bradley, 308 Bramblewood, Nashville, Tennessee 37211
Registration Secretary: Lee Porter, 1201 Longstreet Circle, Brentwood, Tennessee 37027
Treasurer: Harold Clark Bennett, 460 James Robertson Pky., Nashville, Tennessee 37219

North Carolina Representatives on SBC Boards, Commissions and Committees

Executive Committee

Mrs. Gilmer Cross, Lexington; Gene L. Watterson, Shelby; John T. Bunn, Sylva; Conrad Bost, Salisbury; John M. Lewis, Raleigh.

Foreign Mission Board

C. Mark Corts, Winston-Salem; Albert Leath, Jr., Charlotte; Mrs. James F. Dalton, Asheville; W. Henry Crouch, Charlotte; Henderson Belk, Charlotte.

Home Mission Board

Mrs. James R. Gates, Cary; J. Harold Craig, Durham; Richard S. Eskew, Yadkinville; M.O. Owens, Jr., Gastonia; Mrs. James S. Potter, Charlotte.

Sunday School Board

Norman A. Wiggins, Buies Creek; Alton H. McEachern, Greensboro; Alton G. Elmore, Edenton; Robert Tenery, Morganton, T. Marshall Collins, Jr., High Point.

Annuity Board

J.W. Shearin, Jr., Winston-Salem; Charles W. Cheek, Greensboro; J. Edwin Hunter, Statesville; Thomas L. Cashwell, Jr., Raleigh; Robert Clifton Mann, Boone.

Southern Baptist Theological Seminary

John E. Lawrence, Raleigh; W. Linville Roach, Greensboro; John L. Ryberg, Smithfield.

Southeastern Baptist Theological Seminary

J.E. Collette, Winston-Salem; E.T. Vinson, Greenville; Cecil W. Seagle, Charlotte; Harold E. Stinson, Winston-Salem; Edgar M. Wyatte, Raleigh; David M. Britt, Raleigh; John G. Hicks, Asheville; Jessie P. Chapman, Jr., Asheville; Mrs. Douglas Branch, Cary; Billy H. Cline, Asheville.

Southwestern Baptist Theological Seminary

W.J. Smith, Charlotte

New Orleans Baptist Theological Seminary

Max Craig, Jr., Stanley

Golden Gate Baptist Theological Seminary

William T. Mills, Hickory

Midwestern Baptist Theological Seminary

T. Robert Mullinax, Raleigh

Education Commission

Dwane R. Campbell, Elkin

Brotherhood Commission

Donald E. Greene, Hickory

Christian Life Commission

Julian Cave, Charlotte

Historical Commission

Marion D. Lark, Henderson

Radio and Television Commission

Tommy Joe Payne, Greenville

Stewardship Commission

William D. Ledbetter, Shelby

Committee on Boards

Cecil Seagle, Charlotte; Jimmy Sullivan, Hudson

Baptist World Alliance Officers

Duke K. McCall, President
Gerhard Claas, General Secretary
Headquarters: 1628 16th Street, N.W., Washington, D.C. 20009
Organized London, England, 1905. First session, London, England, July 11-19, 1905.
Last session — Toronto, Canada, 1980.

Constitution

PREAMBLE

For the declaration of its fundamental purposes and the permanent guidance and control of its activities, the body does adopt the following as its Constitution, to wit:

Article I. Name

The name of this body is the Baptist State Convention of North Carolina.

Article II. Purposes

The object of this Convention shall be to promote missions, evangelism, education, social services, the distribution of the Bible and sound religious literature, and to cooperate with the work of the Southern Baptist Convention.

Article III. Authority

While independent and sovereign in its own sphere, the Convention does not claim and will never attempt to exercise any authority over any other Baptist body, whether church, auxiliary organizations, association, or Convention.

Article IV. Composition

The Convention shall be composed of:

A. Two messengers from each cooperating church and one additional messenger from each church for every hundred members or major fraction thereof, beyond the first one hundred members; provided, that no church shall be entitled to more than ten messengers. No one shall be a messenger who is not a member of a church cooperating with the Convention, and messengers must be duly elected by their churches; a cooperating church shall be one that supports any object of the Convention and which is in friendly cooperation with this Convention and sympathetic with its purpose and work; and

B. The officers of the Convention, the members of the General Board, the editor of the *Biblical Recorder* and the President of the Woman's Missionary Union.

Article V. Meetings

The Convention shall convene annually on Monday after the second Sunday in November no earlier than 6:30 PM and no later than 7:15 PM. In case of emergency or unusual circumstances, the General Board is empowered to change the time or place of meeting, cancel the sessions of the Convention, or call a special meeting by a vote of two-thirds of the members present when the vote is taken.

Article VI. Officers

The officers of the Convention shall be a President, a First-Vice President, a Second Vice-President, a Recording Secretary, an Assistant Recording Secretary, a General Secretary-Treasurer, three Trustees, and a Parliamentarian. The President shall appoint the Parliamentarian, who will serve during the term of the President.

The terms of the President, the Vice-Presidents, and Trustees shall commence at the conclusion of the annual sessions at which they are elected and continue until the close of the next annual session of the Convention; the terms of the Recording Secretary and the Assistant Recording Secretary shall commence on the first day of May following the annual session at which they are elected and continue until the first day of May in the following year. The President and Vice-Presidents may not be elected for more than two consecutive terms. The election of all officers subject to annual election shall be on the afternoon of the first **full** day of the annual Convention, but the elections may be completed, if necessary, on the morning of the second full day. A vacancy in any of the above-mentioned offices, except that of President, occurring between sessions of the Convention may be filled by the General Board; such vacancies in the presidency shall be filled by the Vice-Presidents succeeding to the office in order of their rank.

A. In cases of a vacancy in the office of General Secretary-Treasurer, the General Board shall nominate a man to the Convention to fill this office.

B. Opportunity shall be given to receive additional nominations from the floor of the Convention.

C. The man receiving the majority of votes cast shall be declared elected. Upon election, the General Secretary-Treasurer shall hold office for an indefinite period, with retirement to take effect based upon policies established by the Executive Committee and approved by the General Board.

D. In case the position of General Secretary-Treasurer becomes vacant between sessions of the Convention, the General Board, upon the recommendation of its Executive Committee, shall name an acting General Secretary-Treasurer to serve until the next regular session of the Convention.

The General Secretary-Treasurer is the chief executive officer of the General Board, the chief administrative and program officer of the General Board staff, the chief budget officer of the General Board staff, the chief professional adviser of the General Board and its committees, the secretary and treasurer of the General Board and the Convention, and one of the denomination's spiritual leaders, providing statewide guidance and inspiration.

The General Secretary-Treasurer and the President of the Convention shall serve ex officio without voting on all committees and aid by furnishing information, printed materials and needed guidance for the work of committees.

Article VII. Trustees of the Convention

The General Board shall nominate three trustees to be elected by the Convention in annual session. These trustees may succeed themselves, if nominated and elected, and will continue in office until their successors have been elected. The trustees shall hold title to the property of the Convention and convey and use the same as directed by the Convention, its General Board or Executive Committee. They shall execute obligations only in behalf of and as ordered by the Convention. They shall have the powers granted to trustees of religious societies by the laws of the State of North Carolina, but subject always to the limitations imposed by this Constitution and by action of the Convention, its General Board or Executive Committee. They shall require the Treasurer of the Convention to give suitable bond, with corporate security and in adequate amount as determined by the General Board, and they shall cause such bonds to be safely kept. Failure on the part of the Treasurer to maintain such a bond in force for as long a period as ten days shall authorize the trustees to remove him from office. The trustees shall make full, detailed reports to the annual session of the Convention and at other times if requested by the General Board. They shall safely keep the seal of the Convention and affix it only as authorized by the Convention, its General Board or Executive Committee. The seal shall be circular in form and shall bear the words:

"Trustees of the Baptist State Convention of North Carolina, Incorporated 1893. SEAL."

The trustees shall keep full minutes of all their meetings and preserve the same in permanent forms. They shall elect their own Chairman and Secretary. Any vacancy occurring in their membership between sessions of the Convention shall be filled by the General Board.

Article VIII. The General Board

A. **Membership**

1. One member shall be elected from the area of each District Association; one additional member from each District Association with a membership of 20,000 to 40,000; and one additional member from any District Association with a membership of more than 40,000; ten members-at-large to be elected, one from each region of the state, these ten to be nominated by the Convention Nominating Committee; with a limit of one member from any church and three members from any association.

2. The President and First and Second Vice-Presidents of the Convention shall be ex officio voting members of the General Board and its Executive Committee. These members, selected by virtue of their Convention offices, shall not be used in determining the number of members from a District Association or church.

3. The General Secretary-Treasurer and the Recording Secretary shall be ex officio non-voting members. The State

Woman's Missionary Union president, and the State Brotherhood president shall be ex officio voting members.

4. Members of the Executive Committee of the Southern Baptist Convention, from the Baptist State Convention of North Carolina who are not then serving as elected members of the General Board shall be non-voting, ex officio members of the General Board.

5. No one who is employed by any institution or agency of the Convention, whether the salary be total or supplemental, shall be eligible for membership on the General Board except as an ex officio member.

6. In the event a member moves from the association or region from which he was elected, his membership shall immediately terminate.

The membership of those moving from the state shall be terminated upon the date of the move from the state.

In the event a member fails to attend at least one meeting of the General Board in a calendar year, without giving due notice of his absence, his membership shall immediately terminate.

7. Any vacancy on the General Board occurring between annual sessions of the Convention may be filled upon recommendation of the Nominating Committee to the General Board. Those elected shall serve through the remainder of the calendar year. The Convention shall at its next regular annual session fill the vacancy for the unexpired term.

B. **Election**

1. The Nominating Committee, as directed by the By-Laws of the Convention and in keeping with Baptist policies and practices, shall present to the annual session a slate of nominees for election, and after opportunity for further nominations from the floor is given, the members shall be elected by the Convention in session.

2. Board members shall be elected for a term of four years with, as nearly as may be possible, one-fourth of the membership being elected at each annual session, provided, however, that any such board member who shall have been elected to fill a vacancy of less than two years, shall be eligible to be re-elected to a full term of his own.

C. **Powers and Functions**

Except as specifically limited by the Constitution, the General Board shall have the power to act for the Convention in the interim between sessions, and shall have general supervision of all agencies and institutions fostered and supported by the Convention.

Article IX. Institutions, Agencies and Councils of the Convention

A. **Institutions and Agencies**

1. **Educational Institutions**

a. Campbell University

b. Chowan College

c. Gardner-Webb College
d. Mars Hill College
e. Merdeith College
f. Wingate College

2. **Social Service Institutions**
   a. Baptist Children's Homes of North Carolina, Inc.
   b. North Carolina Baptist Hosptials, Inc.
   c. North Carolina Baptist Homes, Inc.

3. **Agencies**
   a. Biblical Recorder, Inc.
   b. North Carolina Baptist Foundation, Inc.

B. **Trustees and Directors of the Convention's Agencies and Institutions**

The charter of every institution owned or supported in whole or in part by the Convention shall contain the following provisions.

1. The Baptist State Convention of North Carolina shall elect the trustees and directors of said corporation for terms of four years, except that the directors of the Baptist Foundation shall be elected for terms of five years. At the first election by the Convention, one-fourth of the board of trustees or directors shall be elected to serve for one year, one-fourth for two years, one-fourth for three years, and the remaining one-fourth for four years. At each subsequent regular annual session of the Convention, one-fourth of the board of trustees or directors of said corporation shall be elected by the Convention to succeed the members of said board retiring.

2. The trustees and directors shall be responsible to the Convention for the operation of its institutions in accordance with Baptist principles; report of work done and undertaken shall be made annually to the Convention; any change in the charter of any institution which would affect, alter or change the purpose of the institution or the relationship of the institution or its board of trustees to the Convention shall have the prior approval of the Convention. No program shall be inaugurated which might involve the Convention directly or indirectly in a debt, without securing the prior approval of the Convention.

3. The members of the board of trustees or directors of said corporation shall be residents of the State of North Carolina and members of churches cooperating with the Convention.

4. If for any reason a member of a board shall cease to be a member of a church cooperating with the Convention or shall remove his residence from the State, his membership on any board shall be thereby terminated. Any vacancy on a board may be filled by recommendation of the Nominating Committee to the General Board until the next regular annual session of the Convention, and the Convention shall at its next regular annual session fill the vacancy for the unexpired term. The board of trustees or directors of said corporation by affirmative vote of three-fourths of the entire membership given in regular annual meeting or in a special meeting called for the purpose, shall have the

power to remove from office any trustee or director of such corporation for cause considered sufficient by such board, but only after reasonable notice to such trustee or director and opportunity to be heard by the board. The Convention shall have the right to remove any trustee or director for cause considered sufficient by the Convention, but only after reasonable notice to such trustee or director, and opportunity for him to be heard by the Convention. Notice of such contemplated action and hearing by the Convention may be given by the Executive Committee of the General Board of the Convention.

5. The trustees or directors of the institution and agencies of the Convention shall be elected by the Convention after receiving nominations from the Convention's Nominating Committee or from the floor. The trustees and directors of all institutions owned and supported by the Convention shall make an annual report to the above committee of all vacancies to be filled.

6. The members of the boards of trustees and directors of the institutions and agencies of the Convention shall be distributed as widely as practicable. The term of office of a trustee who has not resigned, died, become disqualified, or been removed shall not expire until his successor shall have been duly elected and qualified.

No individual shall serve on the board of an institution or agency who is at the same time holding membership on the board of any other institution, agency, or on the General Board. No individual who is employed by an agency or institution of the Convention, whether the salary be total or supplemented, shall serve on the board of trustees of any agency, institution, or General Board.

C. **Agencies**

1. **Biblical Recorder, Inc.**

The *Biblical Recorder* is the journal of the Baptist State Convention of North Carolina. According to its charter, the publication is "to maintain and safeguard the inalienable rights and privileges of a free press, these rights and privileges being consistent with the traditional Baptist emphasis upon the freedom, under Christ, of both the human spirit and Baptist churches," The *Biblical Recorder* shall be operated by sixteen directors who shall serve four-year terms. One-fourth of the directors shall be elected annually by the Convention.

2. **North Carolina Baptist Foundation, Inc.**

The Baptist Foundation shall be operated by fifteen directors who shall serve for five-year terms. One-fifth of the directors shall be elected annually by the Convention. The purposes of the Foundation shall be to receive, hold and administer donations of money and property which charitable-minded persons may leave to it from time-to-time.

D. **Councils of the Convention**

1. **Council on Christian Higher Education**

The Council will work with the Executive Secretary of the Council to provide an effective program for the seven Baptist col-

leges, without in any way hindering the trustee operation of any one of them.

a. The Council shall be composed of the members of the General Board comprising the Christian Higher Education Committee, together with the president, dean, and chairman of the trustees of each of the colleges and universities receiving funds from the Convention, and as ex officio members: the General Secretary-Treasurer of the Baptist State Convention, the President of the Baptist State Convention, the President of the General Board, the President of the Woman's Missionary Union, and the Executive Secretary of the Council on Christian Higher Education. The chairman of the General Board Committee on Christian Higher Education shall be president of the Council. The duties and powers of the Council shall be fixed by the By-Laws of the Convention.

b. Representatives on the Council from the colleges will not have voting power in the allocations of funds. No member of the Council who occupies a salaried position with the Convention or its institutions or its auxiliary shall have a vote on appropriations that may be made to the institutions; and all appropriations agreed upon shall be subject to the approval of the General Board.

2. **Council on Christian Social Services**

The Council will work with the Executive Secretary of the Council on Christian Social Services in order to provide a well-integrated program for Children's Homes, Homes for Aging, and the Hospital, without in any way hindering the independent operation of each.

a. The Council shall be composed of the members of the Christian Social Services Committee of the General Board; the President of the Baptist Children's Homes of North Carolina, Incorporated; the Executive Director of North Carolina Baptist Homes, Incorporated; the President of the North Carolina Baptist Hospitals, Incorporated; the Presidents of the Boards of Trustees of these institutions; the General Secretary-Treasurer of the Convention; the President of the General Board; the President of Woman's Missionary Union; and the Executive Secretary of the Council on Christian Social Services. The chairman of the General Board Committee on Christian Social Services shall be President of the Council. The duties and powers of the Council shall be fixed by the By-Laws of the Convention.

b. Representatives on the Council from the institutions will not have voting power in the allocation funds. No member of the Council who occupies a salaried position with the Convention or its institutions or its auxiliary shall have a vote on appropriations that may be made to the institutions; and all appropriations agreed upon shall be subject to the approval of the General Board.

3. **Council on Christian Life and Public Affairs** (20 regular members, 7 ex officio)

a. Eight members from the General Board. Chairman of this committee shall be one of the eight members of the General Board, a member of the Executive Committee of the General Board, and President of the Council on Christian Life and Public Affairs.

b. Twelve additional members elected from over the state on a four-year rotating basis to be named by the Committee on Nominations and elected by the Convention.

Four of the twelve are to be from the staff and faculty of Southeastern Seminary, North Carolina Baptist Social Service Institutions, and North Carolina Baptist Colleges and Universities. The other eight are also to have an interest and understanding in the field of practical Christian living.

c. There are to be seven ex officio members. They are: President of the General Board, General Secretary-Treasurer, Director of the Council, Editors of the *Biblical Recorder* and *Charity and Children,* and two college students elected by the state student convention for a two-year term.

d. Representatives on the Council from the institutions will not have voting power in the allocation of funds. No member of the Council who occupies a salaried position with the Convention or its institutions or its auxiliary shall have a vote on appropriations that may be made to the institutions; and all appropriations agreed upon shall be subject to the approval of the General Board.

e. The Council shall have an Executive Committee with authority to carry on the work of the Council between regular sessions. The Executive Committee shall be composed of the Executive Secretary of the Council, the President of the Council, and three members-at-large elected by the Council.

Article X. Concerning Debts

All borrowing by the Convention for its own use, or for its institutions or agencies, or borrowings by any institution or agency of the Convention, the payment of which would require an extension of time beyond the close of the subsequent fiscal year, shall be authorized only on the following terms and conditions.

A. The General Board shall have authority to borrow money in anticipation of current revenue, provided that any unpaid balance of such borrowing at the end of the current fiscal year shall be provided for in and made a part of the budget for the subsequent fiscal year.

B. Neither the Convention, nor any institution or agency,

owned or supported in whole or in part by the Convention, shall accept or receive, directly or indirectly, any gift, grant, or aid from the Federal or State governments or any governmental agency, except for definite and full services rendered by the institution or agency and by and with the approval of the Convention or its General Board.

C. No institution or agency of the Convention shall encumber its property or change its status with respect to the Convention without authority from the Convention. Institutions and agencies of the Convention, subject to the approval of the General Board, shall have authority to borrow money in anticipation of current revenue, provided that any unpaid balance of such borrowing at the end of the current fiscal year shall be provided for in and made a part of the budget for the subsequent current year.

D. Any and all resolutions which propose the borrowing of money shall set forth all pertinent facts and a definite schedule for repayment. Such requests shall be sent to the Executive Committee or General Board by October 1, of each year for recommendation to the Convention. These recommendations shall be included in the General Board's report and subject to the rules concerning the adoption of this report.

1. Notice of any and all contemplated borrowings shall appear in the *Biblical Recorder* in three separate issues in advance of the meeting of the Convention during which it is proposed that action be taken.

Article XI. Fiscal Year

The Convention's fiscal year shall close on December 31.

Article XII. Adoption or Termination of Activities; Establishment or Termination or Severance of Institutions, Agencies or Councils

A. **Adoption or Termination of Activities**

Proposals concerning a new work or activity not already being carried on by the Convention or termination of any current work or activity shall be presented to the Institution, Agency or Council concerned. If the new work shall not be undertaken for lack of funds, lack of authority, or for any other reason, or if the current activity shall not be terminated as requested, the proponent may present the same to the Convention at its regular meeting as set forth hereinafter in Paragraph C.

B. **Establishment or Termination or Severance of any Institution, Agency or Council**

Proposals concerning the establishment of a new Institution, Agency, or Council, or the termination or severance of any Institution, Agency or Council shall be presented to the Convention in annual session. If the Convention, by majority vote, agrees that the proposal should be further considered, the procedures of Paragraph C below shall be favored.

C. **Proposal Referred to General Board**

Upon presentation of a proposal of Paragraph A above, or upon the vote of the Convention to further consider a proposal under Paragraph B above, the Convention president shall refer the proposal to the General Board for a detailed study. No final action on any such proposal shall be taken at the Convention at which such proposal is first made.

Article XIII. Woman's Missionary Union

The Woman's Missionary Union of North Carolina is recognized as an auxiliary of this Convention.

Article XIV. Relationship with Wake Forest University

A. **Application of Article XIV**

In recognition of certain unique aspects of the relationship of Wake Forest University (The "University") with the Convention, this Article XIV shall be the only Article of this Constitution which shall apply to the University and this Article XIV shall apply only to the University, except as otherwise expressly provided in this Article XIV.

B. **The Nature of the Relationship between the Convention and the University**

The University shall be an institution related to the Convention by means of a mutually agreed upon covenant. The Convention and the University acknowledge that they are bound together by a covenant growing out of a basic commitment to God and to each other. This covenant is not static but dynamic. It is to be constantly re-examined, revised and kept workable as the fundamental basis for the continuing relationship between the Convention and the University. Reference is made to the Report of the General Board of the Convention at the 1979 annual session for the text of the covenant pursuant to which this Article XIV is adopted.

C. **Composition of the Board of Trustees of the University**

Two-thirds (24) of the thirty-six (36) members of the Board of Trustees of the University will be selected from the membership of any Baptist church cooperating with the Baptist State Convention of North Carolina, provided each maintains residence in the State of North Carolina. One-third (12) of the members of the Board of Trustees may be men and women of any evangelical Christian denomination and need not be residents of the State of North Carolina. All trustees nominated will be qualified men and women who will assist the University in the shaping of its goals, policies and practices in accordance with Christian ideals.

D. **Term of Office and Succession**

The term of office of each trustee shall be four (4) years, shall begin on January 1 following the meeting of the Convention at which the trustee was elected, and shall end on

December 31 following the Convention at which his or her successor was elected unless sooner terminated and except in the case of elections to fill vacancies. Except as provided in Article IX, Section F. of the By-Laws, a trustee shall not be eligible to serve a continuous term of more than four (4) years unless the trustee shall have been elected to fill a vacancy of less than two (2) years, in which case the trustee shall be eligible for re-election to a full four (4) year term. A trustee is eligible for re-election to one or more additional full four (4) year terms provided a period of not less than twelve (12) months separates the end of his or her last term and the beginning of any additional term.

E. **Contributions to the University**

Effective January 1, 1981, Cooperative Program funds of the Convention will be remitted to the University at the sole discretion of each church cooperating with the Convention. Each church may, upon the remittance of Cooperative Program funds instruct that Wake Forest receive or not receive 6.04% of its Cooperative Program contribution, such 6.04% being the share of the University for 1979. The University will not be included as part of the Convention's budget, except as a contingency item. In keeping with Convention policy, designated gifts for the University will be remitted to the University in addition to Cooperative Program funds approved by churches.

F. **Reports to Convention and Solicitation of Churches**

The University will report annually to the Convention concerning work done and undertaken. The University will solicit funds from churches in a manner that is consistent with the recommendation of the Mission Support Commission adopted by the Convention in 1977, but may encourage churches to instruct the Convention that the University shall receive the current share (6.04%) of their Cooperative Program contributions.

G. **Miscellaneous**

The provisions of subsection D.1.a of Article IX and of subsection D.3.b of Article IX of this constitution shall be deemed to apply to and include the University.

Article XV. Amendments

This Constitution may be changed or amended on the second full day of any annual session of the Convention by a two-thirds vote of the registered messengers present when the vote is taken, provided that notice of any and all amendments to the Constitution shall appear in the *Biblical Recorder* in two separate issues in advance of the meeting of the Convention in which the proposed action is to be taken.

Article XVI. Validate

The adoption of this new Constitution shall not invalidate any action validly taken by or in behalf of the Convention or any of its institutions or agencies prior to the date this new Constitution becomes effective.

Bylaws

The work of the Convention shall be governed by the following by-laws:

I. Duties of Officers of the Convention

A. **The President**

The president shall preside over the deliberations of the Convention and discharge such other duties as are imposed upon him by the Convention or as are incumbent on the presiding officer of a deliberative body. He shall in advance of the meeting of the Convention and with the assistance of the vice presidents appoint a Committee on Enrollment consisting of nine members, three of whom shall have served the previous year, and a Committee on Committees consisting of fifteen members, no later than May 1. He may appoint other committees when so directed by the body. He shall also serve ex officio as a voting member of the General Board and its Executive Committee. He shall also serve as an ex officio non-voting member of all Convention committees.

B. **The Vice-Presidents**

1. In the event of the death of the President or his incapacity to serve the Vice-Presidents shall succeed him in the order of their rank; and so succeeding shall have and discharge the duties incumbent upon the President.
2. They shall assist the President in naming those Convention Committees for which he is responsible and shall serve ex officio as voting members of the General Board and its Executive Committee.

C. **The Recording Secretary**

The Recording Secretary shall record and preserve the proceedings of the Convention and shall prepare the copy for printing.

The Assistant Recording Secretary will assist the Recording Secretary and in case of illness or death of the Recording Secretary during a Convention year, he will succeed him to the office of Recording Secretary.

D. **The General Secretary-Treasurer**

1. The General Secretary of the Convention shall promote the whole program of the Convention, including Missions, Evangelism, Higher Education and Social Service, and may serve as adviser to all the institutions, agencies, and committees of the Convention. He shall work under the direction of and be subject to the authority of the General Board; and shall have administrative supervision of such work as shall be assigned to him by the Convention or its General Board.
2. In carrying out the responsibilities of each and all these functions, the General Secretary-Treasurer shall:
   a. Coordinate and evaluate General Board programs with the help of the General Board and its Executive Committee;

b. Advise and otherwise assist the General Board, the Convention and their committees and subcommittees, including the provision of direct staff help in planning meetings, preparing agenda, presenting analyses, facts, and recommendations;

c. Plan, coordinate and supervise the entire budgetary process (formulation, authorization and administration) under the direction of the Executive Committee and, where appropriate, the Convention;

d. Assume responsibility for the administration, coordination and direction of General Board staff, including the recommendations of all divisions and department heads, organization of professional staff, development of professional staff position descriptions, and preparation of personnel policies;

e. Encourage staff members to make their fullest contribution to the work of the Baptist State Convention of North Carolina;

f. Work on a cooperating basis with the heads of all Boards and Agencies of the Convention.

g. Promote participation in and support for all North Carolina Baptist and Southern Baptist Convention programs and represent the General Board, as appropriate, to the denomination and the public.

3. As Treasurer, he shall receive all funds sent him for the objects of the Conventions, and make acknowledgements of the same in the manner as the General Board may determine for the faithful performance of his duties. He shall sign all checks which shall be countersigned by the Business Manager and Comptroller. However, in the event that either is unable to perform his duty because of disability or other cause, the Executive Committee shall designate someone to sign checks on behalf of either officer, all of whom shall be bonded in such amount as shall be determined by the General Board. He shall forward at least once a month all contributions to their destinations. He shall make an annual report of his receipts and disbursements which shall be published in the minutes of the Convention, and upon retiring from his office, he shall deliver to his successor all money, papers, books and other property belonging thereto.

4. As General Secretary he shall supervise the work of administrative assistants, the Director of the Office of Public Relations, the Director of the Office of Stewardship and Cooperative Program Promotion, and the Director of the Department of Pastor/Church Relations.

E. **The Parliamentarian**

The Parliamentarian shall advise and assist the Presiding Officer of the Convention with respect to all matters involving proper parliamentary procedure. The Rules of Order for the

Convention shall be those laid down in Robert's "Rules of Order," but in cases where the meaning may not be clear the President shall exercise his discretion, subject to appeal to the Convention.

II. Duties of the Committees

Membership on Convention committees shall not bar one from serving as a member of the General Board, or as a director of any agency of the Convention, or as a trustee of any institution of the Convention.

Vacancies occurring in committees between sessions of the Convention shall be filled through appointment of the Convention President.

Nothing contained in reports to the Convention shall be construed as an action of the Convention except the recommendations which are definitely listed and adopted by the Convention.

The committees of the Convention shall be divided into three categories:

A. Those appointed by the President and Vice-Presidents in advance of the meeting of the Convention.

1. THE COMMITTEE ON ENROLLMENT consisting of nine members, three of whom shall have served the previous year, and whose duties it shall be to provide registration cards for messengers and visitors and have them in a suitable place several hours before the meeting of the Convention. This Committee shall make a report to the assembled messengers upon the call of the President, and shall serve as a committee on credentials.

2. THE COMMITTEE ON COMMITTEES whose duty it shall be to nominate for election by the Convention the committees listed under sections B and C below, and such other committees as may be assigned to it.

It is desirable that at least 25 percent of members nominated to all committees of the Convention shall come from churches with a resident membership under 400. No one shall be nominated to serve on more than one committee at the same time. It is desirable that no church shall have more than six (6) members serving at one time on committees. Any addition beyond (6) must be individually justified by the Committee on Committees to the Convention.

The Committee on Committees shall include in its report as a minimum the name, church, home town, association, occupation, and sex of each nominee, the name of the committee on which he or she is nominated to serve, together with such summary information as will make clear to the Convention the diversity and breadth of representation provided by the slates of nominees.

B. Those to report at the next regular session of the Convention.

1. THE COMMITTEE ON RESOLUTIONS consisting of

fifteen members, ten of whom shall be nominated by the Committee on Committees and elected by the Convention, to serve during the succeeding year and to report at the next regular session of the Convention. The five other members should be from the General Board with at least two of the five from the Executive Committee. These five should be named by the Executive Committee after the organizational meeting in January of each year.

All resolutions presented to the Convention shall be referred to the Committee on Resolutions, except that by a two-thirds vote of the messengers present on the second day of the Convention, the rules may be suspended and a resolution be taken up for immediate consideration.

Those who plan to present resolutions to the Convention for consideration are urged to submit a copy of the resolution to the Committee well in advance of the Convention. This will not only give the Committee more adequate time to consider the resoultions, but will also make it possible to print the proposed resolutions in the Book of Advance Reports.

2. THE COMMITTEE ON NOMINATIONS, consisting of fifteen members, five of whom shall rotate off each year. Their term of office shall begin with the adjournment of the Convention at which they are elected and shall terminate upon adjournment of the Convention at which their successors are elected. No member shall be eligible to succeed himself after serving three consecutive years. No person employed by the General Board or an agency or institution of the Convention shall serve as chairman of this committee.

It is desirable that the Convention shall nominate at least 25 percent of the members to the various boards, agencies and institutions from churches with resident membership under 400. No one shall be nominated to serve on more than one board at the same time. They shall also nominate members for vacancies for the twelve (12) members-at-large of the Council on Christian Life and Public Affairs and such other nominations as may be delegated to the Committee of the Convention. It is desirable that no church shall have more than six (6) members serving at one time on Convention boards. Any addition beyond six (6) must be individually justified by the Nominating Committee to the Convention.

a. The Committee shall begin to function upon election. It shall meet as often as needed to prepare recommendations for vacancies and shall begin not later than July 1 to prepare recommendations for the annual meeting of the Convention.

b. This Committee shall invite through letter the institutional and agency heads and associational leadership to

submit recommendations for vacancies for their respective institutions, agencies or General Board occurring annually or between annual sessions of the Convention. The Committee shall invite individuals through the *Biblical Recorder* to submit recommendations. All recommendations shall be accompanied by biographical material, including general assessments by personal and church references. Recommendations and supporting material shall be submitted early enough for the Nominating Committee to acknowledge and carefully evaluate each recommendation and make an informed decision based upon character, churchmanship and special skills required by the particular institution. All such materials shall be kept by the Chairman of the Nominating Committee during the period of his active work up to and until the time of the convention, and all such materials received from churches and individuals shall be shared upon receipt with the particular institution involved. After the Convention has taken action on nominations, the Chairman will forward all biographical materials to the new Chairman of the Committee on Nominations.

c. When the Committee meets to do its work, it shall give careful consideration to those who have been recommended from the various sources indicated above and to the fact that the trustees of each agency or institution are close to that agency or institution, have expert knowledge of its needs and possibilities, possess a deep interest and concern for the institution, and know the men and women who can best serve the institution. The Nominating Committee shall:

(1) Consult with the representatives of the Board of Trustees of Convention agencies and institutions for the purpose of determining the specific trustee skills needed.

(2) Consult as needed with persons making recommendations with respect to their recommendations for membership on the General Board and the Boards of Trustees of institutions and agencies.

(3) Share with the institutions and agencies its proposed nominations prior to notification of these nominees. This is for the purpose of further consultation if further consultation is deemed necessary by either the Committee or the Boards of Trustees.

(4) Then it will be free to follow its own best judgement in making recommendations to the Convention or the General Board. The Committee should strive to select and nominate the best representatives of our Convention from the vast resources available to the Baptists of North Carolina.

Special emphasis should be given to:

(1) Stability of effective leadership, thus assuring the continuous work of Baptists.

(2) Demonstrated active churchmanship, thus assuring effective Baptist State Convention representation.

(3) A cross-section of membership, thus assuring representation of churches of various sizes and types, a variety of professional and educational backgrounds, geographical areas, different age groups, and both lay persons and ministers. It is desirable to avoid the concentration of leadership in too few places.

d. Consent of the nominee to serve shall be secured by the Committee prior to the recommendations to the Convention or the General Board.

e. The full report of the committee shall be published in the *Biblical Recorder* at least four weeks prior to the annual meeting of the Convention. The report shall include as a minimum the name, church, home town, association, occupation, and sex of each nominee, the name of the institution or agency on whose board he or she is nominated to serve, together with such summary information as will make clear to the Convention the diversity and breadth of representation provided by the slates of nominees. The name of any person to be nominated from the floor of the Convention and the name of the nominee intended to be displaced shall be published in the *Biblical Recorder* at least one week prior to the Convention's annual session. In addition, biographical material relating to proposed floor nominees shall be given to the agency or institution involved and to the Nominating Committee at least one week prior to such session.

3. THE COMMITTEE ON CONVENTION PROGRAM, consisting of nine members, three of whom shall rotate off each year. Their terms of office shall begin at the adjournment of the Convention at which they are elected and shall terminate upon the adjournment of the Convention at which their successors are elected. No member shall be eligible to succeed himself after serving three consecutive years or one full term. This committee shall be responsible:

a. For the program of the Annual Meeting of the current year and preliminary plans (speakers and theme) for the next Annual Meeting.

b. For all other matters in connection with the Annual Meeting not provided for in the Constitution and By-Laws.

4. COMMITTEE ON LOCAL ARRANGEMENTS consisting of nine. This committee shall be responsible for:

a. Supervising all arrangements with the local auditorium including the securing of typewriters, telephones, furniture and needed equipment for the sessions of the Annual Meeting.

b. Working with Convention staff, Program Committee, and Enrollment Committee of the Convention in arranging for display booths, sound system and other arrangements necessary for the sessions of the Convention.

5. THE COMMITTEE ON MEMORIALS consists of five members. They shall prepare a report memorializing ministers and lay leaders of the Baptist State Convention who died since the publication of the previous Convention Annual. They shall recommend names of those to whom the Annual of the Convention is to be dedicated. The Committee may make recommendations to the Executive Committee of those persons to be memorialized who died after the close of the Convention and prior to publication of the Annual.

6. THE HISTORICAL COMMITTEE, consisting of twelve members, four of whom shall rotate off each year. A member having served a full three-year term shall not be eligible to succeed himself.

This committee shall recommend appropriate measures for the preservation of Baptist history. It shall seek to preserve the minutes and records of all Baptist bodies, churches, associations, and conventions, historical manuscripts, printed materials, including correspondence, and museum objects. It shall encourage the writing and publication of high-standard histories of individuals, churches, associations, and conventions. It shall recommend what historic sites, including buildings, should be properly marked and preserved when these are related to Baptist history. It shall work in close collaboration with the historical researcher employed jointly by the Baptist State Convention and Wake Forest University, who works directly with the Baptist Collection in the Wake Forest University Library. The committee shall report annually to the Baptist State Convention and shall cooperate with the Historical Commission of the Southern Baptist Convention.

7. THE COMMITTEE ON PLACE AND PREACHER consisting of nine members. This committee shall recommend the preacher for the next annual session of the Convention and be responsible for recommending to the Convention a place of meeting for at least two years in advance; and should consider proper accomdations and the size of the auditorium which is available.

8. THE COMMITTEE ON TRUSTEE ORIENTATION, consisting of nine members, three of whom shall rotate off each year. Their terms of office shall begin at the

adjournment of the Convention at which they are elected and shall terminate upon the adjournment of the Convention at which their successors are elected. No member shall be eligible to succeed himself after serving three consecutive years or one full term.

a. The committee shall be responsible for planning and promoting an annual orientation program for trustees and directors of Convention institutions and agencies.

b. The committee shall prepare a brief manual of instruction for use by trustees and directors of Convention institutions and agencies, and shall, as occasion requires, revise this manual.

9. THE PUBLICITY COMMITTEE, consisting of six members. Due to the peculiar character of this committee, members may be elected to succeed themselves as often as seems desirable.

It shall be the duty of this committee to plan for proper news coverage of all sessions of the Baptist State Convention, to act as liaison group between the Convention and the press, to formulate and release news items growing out of the sessions of the State Convention, and in general to seek to promote good relations between the denomination and the public press.

10. THE COMMITTEE ON COOPERATION WITH GENERAL BAPTISTS, consisting of six members, two of them shall be elected for a three-year term, two for a two-year term, and two for a one-year term. Once the committee has been organized, two persons should be nominated each year for three-year terms. The General Secretary-Treasurer, the President of the Convention, a college student, and the Director of the Department of Cooperation with General Baptists shall serve as ex officio members. These shall form a Joint Committee with a comparable group from the General Baptist Convention. This Joint Committee shall study and recommend periodically to their respective groups areas of cooperative work, activities, and projects that will strengthen our common fellowship as well as advance the work of our Lord. The Joint Committee will serve in an advisory capacity to the Department of Cooperation with General Baptists.

C. Special Convention Committees

When a special committee is called for, the Resolutions Committee shall study the situation to see if there is a committee or group already in existence which could appropriately attend to the matter proposed, and, if there is such a group, it shall, upon recommendation of the Resolutions Committee and vote of the Convention, be referred to them. Otherwise, the Resolutions Committee may recommend that a special committee be set up by the Convention.

III. Eligibility for Membership on the General Board on Boards of Trustees and Directors of Agencies and Institutions of the Convention

Members of the General Board and Trustees and Directors of any agency of institution of the Convention shall be members of churches cooperating with the Convention.

The term of office shall begin on January 1, following the meeting of the Convention at which members were elected; and shall end on December 31 following the Convention at which their successors were elected, unless sooner terminated.

In no case shall a member of any board serve a continuous term of more than four years, except the director of North Carolina Baptist Foundation, in which case the continuous term shall not exceed five years, provided, however, that any such board member who still have been elected to fill a vacancy of less than two years, shall be eligible to be re-elected to a full term of his own. No individual who is employed by the General Board, an agency or institution of the Convention shall serve on the Board of trustees of any other agency or institution.

A member of a board of any institution or agency of the Convention having completed a full term of office shall not be eligible for re-election to membership on the same board until the lapse of one year, but shall be eligible for immediate election to membership on the board of any other institution or agency of the Convention.

IV. The General Board

A. Powers and Duties of the General Board

1. The General Board shall have charge and control of all work of the Convention in the interim between sessions of the Convention, except those activities committed specifically by charter to the Boards of Trustees of its institutions and agencies. It shall have the power to act for the Convention in the interim between sessions of the Convention; and any action taken during the interim shall be binding on the Convention and reported fully to the Convention at its next session. It shall make and approve all appropriations. It shall have no power to contravene any action of the Convention nor to launch any new institutions. It may provide for the expansion of any phase of work which its income and resources may make possible. It shall have the responsibility of bringing to the Convention for its consideration recommendations concerning any phase of work that is being done or that should be undertaken in order that the Convention may have an overall picture of the total program of North Carolina Missionary Baptists. Upon any proposal being referred to the General Board under Article XII, para-

graph C of the Constitution, the General Board shall structure a study that shall provide full information to the Convention, prior to its next regular meeting, including:

a. An analysis of the need or the activity, Institution, Agency or Council;

b. Alternate approaches available to the Convention;

c. A feasibility study, showing costs, both immediate and long-range; and

d. Availability or lack of resources.

2. The General Board shall make a report to the Convention of its activities during the year. The Board shall have its report printed and ready for distribution at the first session of the Convention, including reports from Education Institutions, Hospitals, Children's Homes, Homes for Aging, Baptist Foundation, Christian Higher Education Council, Social Services Council, and all other agencies of the Convention.

3. Allocation of Funds. The General Board shall recommend to the Convention the budget allocations of Cooperative Program undesignated gifts for each object of the Convention, and the amount or percentage of Cooperative Program funds to be allocated to Southern Baptist Convention causes.

4. Audit. The General Board shall employ a certified public accountant each year to make a complete audit of the books and accounts of the treasurer and comptroller, and it shall employ or cause to be employed a certified public account or accountants, to make annual audits of all institutions of the Convention.

A copy of the annual audit of the General Board and of each institution receiving funds from the Convention shall be presented to the General Secretary-Treasurer of the Convention; the audit of the General Board and a summary of the other audits shall be presented to the Recording Secretary not later then thirty days after the close of the fiscal year for inclusion in the Annual of the Convention and, at the discretion of the General Board, in the *Biblical Recorder*.

The Executive Committee of the General Board and the General Secretary-Treasurer shall have the authority to provide the forms which will indicate what items should appear in said summary.

B. The Organization of the General Board

1. MEETINGS. The General Board shall meet on Tuesday and Wednesday following the fourth Sunday of January; on Tuesday and Wednesday following the fourth Sunday of May; on Tuesday and Wednesday following the fourth Sunday of September; and in cases of emergency at the call of the General Secretary-Treasurer and the President of the Board or by request from a majority of the General Board members.

2. OFFICERS. At the January meeting of the Board the following officers shall be elected and they shall serve until their successors are elected and qualified: a President, a Vice-President, and a Recording Secretary.

3. COMMITTEES OF GENERAL BOARD. At the January meeting all of the work of the General Board and Convention shall be organized and promoted under the following divisions:

a. Executive Committee
b. Business Management
   (1) Baptist Assembly
   (2) Building Operations
   (3) Caraway
   (4) Data Processing
   (5) Retirement Planning
c. Missions
   (1) Associational Development
   (2) Brotherhood
   (3) Chaplaincy and Language Missions
   (4) Church Extension
   (5) Cooperative Ministries and Seminary Extension
   (6) Fruitland Bible Institute
   (7) Special Ministries
d. Evangelism
   (1) Youth and Renewal
   (2) Evangelism Development
e. Church Programs
   (1) Church Building Planning
   (2) Church Training
   (3) Church Music
   (4) Cooperation with Woman's Missionary Union
   (5) Sunday School
f. Christian Higher Education
   (1) Administration and Finance
   (2) Correlation and Instruction
   (3) Christian Emphasis and Church-School Relations
g. Christian Social Services
   (1) North Carolina Baptist Hospitals, Incorporated
   (2) North Carolina Baptist Homes, Incorporated
   (3) Baptist Children's Homes of North Carolina, Incorporated
h. Christian Life and Public Affairs
   (1) Executive Committee
   (2) Other Committees as needed
i. Youth and Campus Ministries
   (1) Commuter Student Ministries and Career Development
   (2) Specialized Student/Church Ministries
   (3) Student Ministries
   (4) Youth Ministry

j. Stewardship
k. Communications
l. Special General Board Committees
(1) Assemblies
(2) Fruitland
(3) Services Rendered

4. DESCRIPTION OF COMMITTEE FUNCTIONS. The General Board shall organize the following Councils and committees to assist in the planning and implementing of the work of the Convention as charged to the General Board.

The General Secretary-Treasurer and the Executive Committee shall name a Committee on Committees to nominate members of these committees and will present recommendations in the January meeting of the General Board.

These committees will meet for organizational purposes at the January meeting of the General Board and at other times as specified or as called by the committee chairman, the General Secretary-Treasurer or the division director.

General Board President and General Secretary-Treasurer shall serve as ex officio members of all committees.

a. Executive Committee

(1) To serve in a dual capacity as the General Board ad interim deciding on routine and emergency matters between sessions of the General Board, and as a survey and policy committee, reviewing, correlating and recommending policies and programs to the General Board. The Executive Committee shall receive and thereafter recommend to the General Board all requests for change of status by a North Carolina Baptist college or university after first referring such requests to the Council on Christian Higher Education for study and report as the Council deems appropriate. It will initiate and recommend matters concerning business management, budget and finance. The Executive Committee shall also fix the compensation of all employees and salaried officers of the Convention. The Executive Committee shall receive and act on all recommendations concerning the employment, supervision and retirement of personnel. Retirement for personnel will be based upon policies established by the Executive Committee and approved by the General Board.

(2) The Committee shall be composed of the president of the General Board, the vice-president of the General Board, the president of the Convention, the first vice-president of the Convention, the second vice-president of the Convention, the chairmen of the Councils on Christian Higher Education, Social Services Institu-

tions, Christian Life and Public Affairs, chairman of the Business Administration Committee, the six program advisory committee chairmen, and three members-at-large from the General Board.

The Executive Committee as constituted the year previous shall remain intact until the January meeting of the General Board at which the Executive Committee will be re-constituted.

(a) The Executive Committee shall have two sub-committees to facilitate its work:

Budget and Finance Committee (composed of six members of the Executive Committee) shall handle program budget and finance matters and study, formulate and recommend general budget allocations. Final recommendation of the budget will come from the full Executive Committee. Since the Executive Committee represents every division of the work of the General Board and all of the institutions and agencies, it is the proper committee to recommend a budget each year.

Denominational Cooperating Committee (composed of the president, and first and second vice-presidents of the Convention) shall meet at such times as conditions warrant. They shall consider the work of the agencies and institutions of the state and Southern Baptist Conventions and recommend any policies that will improve cooperation with these agencies and institutions and Woman's Missionary Union.

(b) Meetings of the Executive Committee shall be held at least once per quarter.

Once each year, not later than April, the Executive Committee shall invite heads of all agencies and institutions of the Convention to present written evaluations of their needs and requests, for the next fiscal year to the Budget and Finance Committee. Following this meeting, the Executive Committee shall prepare a budget to be presented to the General Board at the pre-Convention session of the General Board. Any changes caused by Convention action, or later needs may be made at the January meeting of the General Board.

The Executive Committee shall meet in special meeting on call of the General Secretary-Treasurer or the President of the General Board or both.

(c) The President of the General Board shall serve as chairman of the Executive Committee and ex officio member of its sub-committees.

(d) The Executive Committee will receive regular financial reports from the Business Manager and Comptroller. The Business Manager working with the Business Administration Committee will recommend bookkeeping and accounting policies, execute the financial instructions of the General Board regarding the appropriation

of all funds received by the Convention and procedures to be used by staff members in purchase of supplies, program materials, and equipment.

b. The Business Management Committee

The Committee shall be composed of fifteen members, eight of whom shall be members of the General Board and seven of whom shall be at-large members elected by the General Board. The members will serve on a rotating basis, and will include people with expertise in law, accounting, finance, insurance, management, and the ministry. Any member who misses two consecutive meetings without acceptable reason shall be automatically replaced.

The Committee's organization will be:

(1) Business Management Advisory Committee

The Committee will counsel the director of business division in procedures of:

(a) Bookkeeping and accounting

(b) Financial reporting

(c) Annual audit

(d) Convention equipment maintenance and replacement

(e) Purchasing procedure by staff

(f) Insurance coverage on Convention's property

(2) Convention's Emergency Fund Committee

The Emergency Fund will be placed with the North Carolina Baptist Foundation, Incorporated, and administered so that funds can be made available for emergencies within 120 days.

Anticipated sources of income for the Emergency Fund include:

(a) Program reserves for Christian Education and Christian Social Services.

(b) Approximately $150,000 of the income received in excess of expenditures referred to above which will create a total of $200,000.

(c) Non-budgeted funds which have no relationship to State Missions programs.

(d) Savings in insurance premiums resulting from an increased deductible covering property and casualty losses, reference to which is made below.

(e) One-fourth of one percent of the Cooperative Program budget annually to the Reserve Fund until the debt of approximately $1,500,000 is paid or substantially reduced, one-half of one percent of the Cooperative Program budget thereafter.

(f) The Business Management Committee, following the audit each year, shall recommend the transfer of no less than 10% and not more than 75% of the income received in excess of expenditures during the previous year.

(g) Appropriations continue until the fund reaches 10% of the Cooperative Program budget.

Guidelines for use of the funds are:

1. Assist any agency or institution where a real emergency exists. (An emergency which threatens the continuation or will seriously hamper the work of the agency or institution; funds are not available from any source either internal or external; the need is long-range.)

2. Cover any unfunded programs due to short fall in Cooperative Program funds where the need is urgent and cannot be met within other budget adjustments.

3. Fund any new programs that are deemed to be of primary importance by the Executive Committee, the General Board and General Secretary-Treasurer.

4. Finance the purchase of a fleet of cars for eligible staff members with the provision that a plan be established whereby the Reserve Fund will be reimbursed on a regular basis, following approval of the Executive Committee, the General Board and the General Secretary-Treasurer.

5. Interest on advances or loans should not be required in every instance, but may be charged on the type of loan involved.

The Committee will seek annual proposals from insurance consultants and/or brokers to secure the most economical insurance coverage for Convention property. This will include the use of Emergency Funds to assure the first $25,000 liability on any property or casulty loss incurred (this insurance deductible may be increased as the emergency fund increases).

The Committee will meet within 6 (six) weeks following the election in January each year in order to organize the committee, and at other times as called by the chairman, the General Secretary-Treasurer or director of the Business Management Division.

(3) Assemblies Committee

The Assemblies Committee shall function as a sub-committee of the Business Management Committee. The Committee shall be composed of five members of the Business Management Committee of the General Board and will work with the Business Management Division in the administrative functions of the North Carolina Baptist Assembly at Caswell, Camp Caraway, and Caraway Conference Center.

The functions of the Committee are:

Work with the director of the Business Management Division and the assembly managers in formulating annual program-budget proposals; maintain through-the-year supervision of budget administration including the formulating of needed financial adjustments for the

Business Management Committee's consideration; study property improvement proposals and formulate evaluation proposals for the Business Management Committee; receive and study quarterly program-budget progress reports.

The Committee will meet quarterly and as needed when called by the chairman or the division director.

c. Program Advisory Committees

Six Program Advisory Committees composed of General Board members will be elected as indicated in the following list. The basic function of each committee is stated. In addition, the committee will work with the director of the division in the formulating of program-budget proposals. These committees will meet three times each year in connection with the General Board meetings. Other meetings may be called by the chairman of the committee or the division director.

(1) Committee on Missions

Work with the director and staff in promoting the total program of mission ministries and mission activities in North Carolina. The committee shall be composed of a minimum of fifteen members of the General Board.

(a) Fruitland Bible Institute Committee

The Committee shall be composed of five members of the Committee on Missions of the General Board and will function as a sub-committee of the Committee on Missions and in cooperation with the director of missions ministries division and the director of the Fruitland Bible Institute in the policy administration functions of the Institute. It shall be the assignment of the Committee to maintain the unique purpose of the Institute in serving the special educational needs of individuals called into the ministry.

The functions of the Committee are: Assist in formulating annual program-budget proposals; formulate policy proposals for the consideration of the Committee on Missions; maintain through-the-year supervision of budget administration including the formulating of needed financial adjustments for consideration of Committee on Missions; study equipment, building, and property improvement proposals and in case of items not budgeted formulate proposals for consideration of Committee on Missions; receive and study quarterly program-budget progress reports and institute quarterly reports on enrollment and curriculum; work with the director in evaluating and recommending faculty to the Committee on Missions for election by the Executive Committee.

(2) Committee on Evangelism

Work with the director and staff in promoting the total program of evangelism among Baptists in North Carolina.

(3) Committee on Church Programs

Work with the director and staff in providing the churches with trained educational leadership for the total church membership. Such programs will involve cooperation with the Sunday School Board and other boards and agencies of the Southern Baptist Convention.

(4) Committee on Stewardship

Work with the director and staff in promoting the total program of individual and church stewardship and the support of missions through the Cooperative Program.

(5) Committee on Communications

Work with the director and staff in planning and promoting communication ministries and services of new releases, publications and art services, radio and television programs, and audio-visual programs and services.

(6) Youth and Campus Ministries

Work with the director and staff of this division in special youth ministries related to the churches, the campuses, and youth careers.

d. Special General Board Committee

(1) Services Rendered Committee

The Services Rendered Committee shall be composed of twelve members (to be nominated by the General Board Committee on Committees). Members shall serve on a rotating basis for a four-year term, with substantial representation from the General Board and its Executive Committee.

The function of the Committee:

It shall be the duty of the Committee to study and make recommendations to the General Board concerning requests received from institutions and agencies with regard to the use of public funds in accordance with Article XB of the Constitution of the Baptist State Convention; and in considering such requests to give continuing study to the implementation of the constitutional provisions and guidelines in regard to "services rendered" on an equitable basis for all institutions and agencies of the Convention.

The Committee shall adopt its own guidelines for carrying out its duties and shall review the same from time-to-time in the light of changing circumstances in the area of public funding on the state and federal levels and in accordance with the decisions of the United States

Supreme Court as such may affect the work of the committee.

The Committee shall meet at least quarterly and on call of the chairman as requests are received from the institutions and agencies requiring review by the Committee. The Committee shall make regular reports to the Executive Committee and General Board as its work may require.

V. The Council on Christian Higher Education

A. **Duties.** The duties of the Council shall be as follows:

1. It shall devise ways and means for the proper correlation of the work and programs in the several educational institutions supported by the Convention.
2. It shall study the needs of the institutions and their ability to meet these needs, and upon the basis of its findings shall recommend to the General Board allocations to the institutions of such funds as may be made available by the Convention or the General Board for Christian Higher Education.
3. It shall examine the budget requests made by each institution and present them to the General Secretary-Treasurer.
4. It shall formulate and promote plans for increasing the interest in and the support of these institutions and shall make reports in detail to the General Board upon all its work and findings.
5. It shall study all requests of the Executive Committee in regard to a change of status by a North Carolina Baptist college or university and make such report to the Executive Committee as the Council deems appropriate.

B. **Executive Secretary**

1. The Council on Christian Higher Education in cooperation with the General Secretary-Treasurer of the Convention shall nominate and the Executive Committee shall elect an Executive Secretary.
2. Duties and responsibilities of the Executive Secretary of the Council:

   a. He shall be responsible to the Council on Christian Higher Education, to the General Secretary-Treasurer, and to the General Board, and shall work in cooperation with all divisions and departments in an effort to secure full support for the Convention's program of higher eduation.

   b. He shall, in cooperation with the business manager and comptroller of the General Board, work toward promoting a uniform method of bookkeeping of all institutions of higher education in an effort to understand and interpret all their budget needs.

c. He shall work towards correlating the programs of the several educational institutions and securing their cooperation, and shall formulate plans for promoting an interest in and support of Christian Higher Education.

C. **Meetings**

The Council shall meet at the call of the president at least three times during the Convention year; it may meet in special session at the call of the President and Executive Secretary, or; any five members.

VI. The Council on Christian Social Services

A. **Duties**

The duties of the Council shall be to consider problems common to all of the institutions, and keep the needs of these institutions before the General Board and the Baptist people of North Carolina. The Council shall examine the budget requests made by each of the institutions and present them with recommendations to the General Secretary-Treasurer.

B. **Executive Secretary**

1. The Council on Christian Social Services in cooperation with the General Secretary-Treasurer of the Convention shall nominate, and the Executive Committee shall elect, an Executive Secretary. The General Secretary-Treasurer will serve as acting Executive Secretary of the Council until the position is filled or when a vacancy may occur.

2. Duties and Responsibilities of the Executive Secretary of the Council. He shall be responsible to the Council on Christian Social Services, to the General Secretary-Treasurer, and to the General Board, and shall cooperate with all the Divisions and Departments in order to create a better understanding of all the problems involved in providing for the needs of these social service institutions.

C. **Meetings**

The Council shall meet at the call of the President at least once during the Convention year. It may meet in special session at the call of the President and Executive Secretary, or any five members.

VII. Council on Christian Life and Public Affairs

A. **Description of Emphases and Activities**

1. **Objective**

The Council on Christian Life and Public Affairs shall assist North Carolina Baptists in the propagation of the gospel by:

a. Helping North Carolina Baptists to become more aware of the ethical implications of the Christian gospel with regard to such aspects of daily living as family life, human relations, moral issues, economic life and daily work, citizenship, public affairs and related fields; and by

b. Helping them create with God's leadership and by His grace the kind of moral and social climate in which the North Carolina Baptist witness for Christ will be most effective. This emphasis in the field of applied Christianity is to be pursued with the full awareness that the chief concern of the Council on Christian Life and Public Affairs is in the area of Christian social ethics which is understood to mean the application of Christian principles in everyday living. Its primary program assignment is in the area of Christian morality development among North Carolina Baptists.

2. **Program**

a. Makes systematic long-range plans for emphasis on Christian social ethics in the life of the North Carolina Baptist Convention and its agencies. These plans may include such things as suggested methods, suggested organizational patterns and suggested themes.

b. Plans and conducts specialized seminars in the field of Christian ethics. Specifically, these seminars for leadership may deal with such subjects as family life, human relations, moral issues, economic life, daily work and citizenship. These seminars may be both statewide and regional as required by circumstances. Such plans for seminars should take cognizance of other North Carolina Baptist Convention agencies having interest in any of these areas.

c. Plans and conducts a Christian social ethics literature service, including pamphlets, tracts, booklets, posters, etc. This material is to be produced by the Division in cooperation with the Southern Baptist Christian Life Commission and Joint Committee on Public Affairs to assist in the implementation of the program of Christian morality development.

d. Plan and conduct seminars in the dangers of alcohol, provide literature and research and serve as the official channel of the Convention for needed action in reference to legislation or action on the question of sale or use of alcohol among our people.

e. Provide for a liaison committee or person that would work with our General Assembly of North

Carolina and our national Congress on legislation on matters that may vitally concern the life and work of our Baptist people.

f. Plans and provides articles, mats, quotes, facutual data, pictures and similar material on current pertinent moral and social issues for use by state Baptist papers and other mass media outlets in North Carolina.

3. **Information**

a. Assembles basic materials such as books, pamphlets, and articles so as to qualify as a source of authentic information on all matters pertaining to the field of Christian social ethics, including alcohol, gambling, pornography and other items.

b. Assists editors, scholars, teachers, writers, and other specialists in need of special information on Christian social ethics for the writing projects in which they are engaged.

c. Provides a mail answering service to North Carolina Baptists and others in search of information on social problems.

4. **Study and Research**

a. Maintain a program of study covering the field of Christian social ethics in order to provide reliable help to North Carolina Baptists.

b. Provides monographs, papers, and studies for North Carolina Baptist leaders, agencies, and institutions needing service in the field of Christian social ethics.

c. Determine by means of opinion sampling, interviews, etc., the thinking of North Carolina Baptists on moral and social issues so as to be able to render service where the need is greatest. The research survey facilites of existing agencies should be used when possible.

5. **Consultative and Advisory**

a. Provides associations and churches with ideas by which achievements in Christian social ethics can be measured.

b. Provides counsel as requested in the field of applied Christianity to other North Carolina Baptist agencies and departments.

c. Serves in a liaison capacity with non-North Carolina Baptist groups in the field of social ethics.

(1) Consults with organizations working in alcohol education, public safety, and other areas of social concern.

(2) Presents North Carolina Baptist insights for consideration in the planning of programs by the state government on children and youth, aging, housing, employment, public health; and other

matters pertaining to social welfare.

(3) Brings to bear Baptist statements, convictions, and insights in the field of Christian ethics upon important policy-making groups, compliers of yearbooks, various welfare organizations, etc.

d. Encourages the inclusion of Christian social ethics in the study programs of various Baptist groups, such as assemblies, encampments, conferences, colleges, or wherever the need may develop. It shall be the duty of this committee to study developments in the area of church-state relations, to be alert to developments within the state and nation which violate or compromise the historic Baptist position of a free church in a free state. It shall attend conferences and seminars where these matters are being discussed. It shall report to the Baptist State Convention on any developments in this area and otherwise keep our people informed. This Council shall recognize that its primary responsibility is to speak to our people rather than for them.

6. **Relationships**

The Council on Christian Life and Public Affairs should work directly as a staff and service agency with the North Carolina Baptist Convention and its agencies. It may work directly with the Southern Baptist Christian Life Commission, the Joint Committee on Public Affairs and with other North Carolina organizations through whom it may render indirect service to the associations and churches and their leaders. Its staff may on invitation, conduct associational and local church conferences in order to validate plans and techniques. The Council may relate its emphasis on Christian social ethics to Baptist associations, churches, and leaders through printed media. The Council on Christian Life and Public Affairs shall designate three of its members for nomination for Trustees of the Christian Action League. The Council shall cooperate with the Christian Action League in its efforts to combat alcohol and other social evils.

B. **Personnel**

1. The Council on Christian Life and Public Affairs in cooperation with the General Secretary-Treasurer of the Convention shall nominate, and the Executive Committee of the General Board shall elect an Executive Secretary and other personnel, as needed. The General Secretary-Treasurer will serve as acting Executive Secretary of the Council until the position is filled, or when a vacancy may occur.

2. Duties and responsibilities of the Executive Secretary

of the Council. He shall be responsible to the Council on Christian Life and Public Affairs, to the General Board, and shall cooperate with all the Divisions and Departments in order to create a better understanding of all the problems involved in providing this Christian ministry.

C. **Reports**

The Council on Christian Life and Public Affairs shall make a full report to the October meeting of the General Board and to the Baptist State Convention in annual session in November.

D. **Meetings**

The Christian Life Committee of the General Board shall elect its chairman at the January meeting of the General Board. This chairman becomes President of the entire Council and a member of the Executive Committee of the General Board.

The Council shall hold at least two full meetings during the year, one during the spring months, and one prior to the Fall Convention. Additional meetings may be called by the President and Executive Secretary of the Council when conditions warrant it.

E. **Budget**

Budget funds for the work of this Council will be recommended by the Council and approved by the Executive Committee of the General Board. Expenditure of budget funds will be supervised by the committee of the General Board, under the guidance of the General Secretary-Treasurer.

VIII. The Dismissal of Trustees of Institutions or Agencies

In the event that it should become necessary for the Convention to consider removal of a trustee, it shall be done in the following manner:

1. The Convention will automatically refer the matter to the Executive Committee of the General Board for consideration and action.
2. The Executive Committee will first seek to solve the problem through the regularly elected Board of Trustees.
3. If it becomes necessary for the Executive Committee to act in behalf of the Convention, the trustee in question shall have charges presented to him in writing, given adequate time for reply, and be allowed counsel.
4. The Executive Committee will report its action in full to the General Board subject to the approval of the Convention in its next annual session.

IX. Relationship to Wake Forest University

In recognition of certain unique aspects of the relationship of Wake Forest University (The "University") with the Convention,

this Article IX shall be the only Article of these Bylaws which shall apply to the University and this Article IX shall apply only to the University, except as otherwise expressly provided in this Article IX.

Procedure for Election of the Board of Trustees of the University by the Convention.

Beginning in 1980 the Trustees of the University shall be elected by the Convention in the following manner:

A. Prior to June 1 of each year beginning in 1980, the Board of Trustees of the University shall select qualified individuals whom the Board recommends to fill the vacancies which are to occur on the Board at the end of the calendar year. The number of individuals selected shall be equal to the number of vacancies to be filled.

B. A list of the names of the persons selected, together with individual biographical data, shall be submitted forthwith by the Board to the Committee on Nominations of the Convention, with the recommendation that each of those named be nominated for election to the Board by the Convention at its next regular session for a term which commences at the beginning of the succeeding year.

C. If the Committee on Nominations does not concur as to one or more of the recommended nominees, it shall so inform the Board of Trustees and request the submission of a substitute name or names with biographical data, for each nominee in question.

D. Except for the date referred to in paragraph 1 above, a similar procedure shall be followed with respect to any substitute nominee until the Board of Trustees of the University and the Committee on Nominations of the Convention are in agreement as to the complete list of nominees to be submitted to the Convention for election as Trustees of the University.

E. The nominees so agreed upon shall be submitted to the Convention in its annual session for election. If one or more of the nominees so submitted for election shall not be elected by the Convention, no substitute shall be elected by the Convention, and the matter shall be referred back to the Committee on Nominations and the Board of Trustees for handling in accordance with the foregoing procedure, except that the General Board shall be authorized to act for the Convention in the election of Trustees of the University.

F. If by the end of any given year there exists a vacancy on the Board of Trustees which has not been filled in the foregoing manner, a Trustee selected by the Board of Trustees of the University who otherwise would have concluded his or her term of office at the end of the year shall continue in office pending the filling of the vacancy.

G. Any vacancy on the Board of Trustees to which paragraph 6 above does not apply shall be filled in accordance with the foregoing procedures (without reference to the June 1 date), except that the General Board shall be authorized to act for the

Convention in the election of the Trustees to fill the vacancy.

H. The Board of Trustees of the University may remove from office any Trustees in the manner provided in the University's bylaws, as amended from time to time.

I. In electing Trustees and filling vacancies due regard shall be had to the provisions of Section C of Article XIV of the Constitution of the Baptist State Convention regarding the composition of the Board of Trustees of the University.

X. Amendments to Bylaws

These Bylaws may be changed or amended by a majority vote of the messengers present either the first full day or the second full day of the Annual Convention.

Proceedings

Prepared by Lamar J. Brooks, Recording Secretary, Laurinburg, N.C.

Convention Theme: "We Are One in Christ"

Monday Afternoon -- November 2, 1981

1. The 151st annual session of the Baptist State Convention of North Carolina assembled in the Greensboro Memorial Colliseum on the afternoon of Monday, November 2, 1981 for the first of three joint meetings with the General Baptist State Convention of North Carolina, Inc.

2. Pre-session music was presented by Mrs. Fran Moseley, Greensboro, pianist, and James Reich, Monroe, organist.

3. Charles W. Ward, Raleigh, Second Vice-President of the General Baptist Convention of North Carolina, Inc., presided and asked the two presidents to come to the platform.

4. Cecil E. Sherman, Asheville, President of the Baptist State Convention, called to order the 151st annual session of that body and recognized T.W. Estes.

5. T.W. Estes, Greensboro, chairman of the Committee on Enrollment, made a motion that the printed program, together with any changes which may be made by the body, and including the joint sessions with the General Baptist State Convention for fellowship and inspiration, and the consideration of resolutions, be adopted as the order of business for the Baptist State Convention. The motion was seconded and carried by voice vote. The order of business is as follows:

MONDAY AFTERNOON (Joint session)

2:15 Pre-session music
2:30 Official opening by both Conventions
2:40 Statement of purpose ..... Frank R. Campbell
2:50 Hymn singing and prayer
3:10 Here's Hope ..... Mark Corts
Thrust Presentation and Testimonies
Media Presentations
Message ..... W.A. Jones, Jr.
4:45 Benediction ..... Mark Corts

MONDAY EVENING (Joint Session)

6:45 Processional of flags ..... "Crown Imperial"
7:00 Congregational singing
7:10 Message ..... Cecil E. Sherman
7:30 Welcome, fraternal messengers and guests
7:35 Introduction of Mayor ..... Henderson Belk
Mayor ..... E.S. (Jim) Melvin

7:45 Congregational singing
7:55 Instrumental music
"A Mighty Fortress Is Our God" and "Alleluias"
8:10 Introduction of Governor ..... H.L. Mitchell
Governor ..... James B. Hunt, Jr.
8:25 Mass Choir
"Glorious is Thy Name" ..... Mozart
"I'm Not Uneasy About My Soul" ..... Spiritial arranged by W.L. Spruill
"Why Do I Sing About Jesus?" ..... Ketchum-Hustad
"Battle Hymn of the Republic" ..... Steffe-Ringwald
8:40 Introduction of speaker ..... J.R. Manley
8:50 Message ..... J.H. Jackson
9:20 Benediction ..... Coleman Kerry

TUESDAY MORNING (Separate Session)

8:30 Hymn
8:35 Scripture reading and prayer ..... Sei Hun Kim
8:40 Enrollment Committee Report ..... T.W. Estes
8:45 Committee on Committees Report ..... Lamar J. Brooks
9:00 Council on Christian Life and Public Affairs ..... Dean Baughn
9:10 Recognition of SBC representatives and welcome
9:20 Message ..... Cecil A. Ray
9:50 Hymn
9:55 General Board Report ..... Dewey Hobbs
11:00 Commission on Ministry Report ..... Mahan Siler
11:30 Special Music ..... Merrillyn Helton and Male Quartet
11:35 Convention Sermon ..... A.L. McGee
12:00 Benediction ..... Mrs. Bea McRae

TUESDAY AFTERNOON (Separate Session)

2:00 Hymn
2:05 Scripture reading and prayer ..... An Pham
2:10 Election of president
2:25 Miscellaneous business
2:40 Council on Christian Higher Education ..... Peggy Chestnutt
2:50 Council on Social Services ..... Charles S. Hinson
3:00 Committee on Nominations ..... E.T. Vinson
3:15 Recognition of new pastors
3:35 General Board Report ..... Dewey Hobbs
4:05 Memorials Committee ..... Pauline Snelson
4:10 Place and Preacher Committee ..... Olin Hefner
4:20 Election of Officers
4:50 Benediction ..... Bill Leary

TUESDAY EVENING (Joint Session)

6:45 Pre-session brass ensemble music

7:00 Congregational singing
7:10 Message ..... J.R. Manley
7:30 Congregational singing
7:40 Resolutions ..... J.B. Humphrey
8:35 Mass Choir
"God of Grace and God of Glory" ..... Paul T. Langston
"When I Survey the Wondrous Cross" .. Mason-Mallory
"Ye Shall be Witnesses" ..... Jerry Kirk
"Fanfare with Alleluias" ..... Philip M. Young
8:50 Introduction of speaker ..... Cecil E. Sherman
8:55 Message ..... Jimmy Allen
9:20 Flag Recessional
9:30 Benediction ..... D.E. Parkerson

WEDNESDAY MORNING (Separate Session)

8:30 Hymn
8:35 Scripture and prayer ..... Mauricio Vargas
8:40 '82-'85 Planning Report ..... Ann Smith
8:55 General Board Report ..... Dewey Hobbs
9:45 Hymn
9:50 Message ..... Oscar Romo
10:15 Presentation of Home Mission Board
Plaques ..... Cora Gates
10:20 West Virginia Group
10:35 Miscellaneous Business
11:00 *Biblical Recorder* ..... Tommy Payne
11:05 Historical Committee ..... Carl Elledge
11:10 Baptist Foundation ..... Ed Coates
11:15 Resolutions Committee Report ..... Gaylord Lehman
12:15 Benediction ..... Clyde Butner

[Note: Although this Order of Business was not presented to the Convention by any member of the Committee on Convention Program, this committee was composed of Alfred Wright, Kings Mountain; Mrs. Doran Cook, Rockingham; Cecil Seagle, Charlotte; Mrs. E. Corpening, Tapoca; Ed Renfro, Smithfield; Caralie Brown, Raleigh; Clyde Chapman, Shelby; Howard Knight, Morehead City; and William Bussey, Wilson, Chairman. -- LJB.]

6. James R. Manley, Chapel Hill, president of the General Baptist State Convention of North Carolina, Inc., called the 114th annual session of that body to order and recognized Jerry Drayton.

7. Jerry Drayton, Winston-Salem, Chairman of the General Board of the General Convention, made a motion that the printed program, together with any changes which may be made by the body, and including the joint sessions with the Baptist State Convention for fellowship and the consideration of resolutions, be adopted as the order of business for the General Baptist State Convention. The motion was seconded and carried by voice vote.

8. Leotha Debnam, Sr., made a motion that this total body adopt the printed program, together with any changes which may be made by the body, for the three joint sessions of the General Baptist State Convention of North Carolina, Inc., and the Baptist State Convention of North Carolina, as their order of business. The motion was seconded by Mrs. Gilmer Cross, Lexington, and carried by voice vote.

9. Corbin Cooper, Raleigh, Director of the Department of Cooperative Ministries of the Baptist State Convention made a motion that we request the Recording Secretaries to send word to Dr. Coleman W. Kerry, Jr., Charlotte, expressing our sincere appreciation for his service as co-chairman of the program committee, conveying our regrets regarding his illness and his absence among us, and expressing our prayers for his recovery. The motion was seconded and carried by voice vote. [This message was immediately telephoned to Coleman Kerry's secretary by the two Recording Secretaries from the Convention platform, and she pledged to take it directly to his hospital bed -- LJB.]

10. Frank R. Campbell, Statesville, First Vice-President of the Baptist State Convention of North Carolina, addressed the joint conventions concerning the purpose of these joint sessions.

11. Charles S. Gatwood, Cary, director of the Department of Church Music for the Baptist State Convention, introduced Mrs. Fran Moseley, Greensboro, pianist, and James Reich, Monroe, organist, and Charles Fleming, Shiloh Baptist Church of Washington, D.C., who will direct the singing for the joint sessions.

12. Charles Fleming, Washington, D.C., led the convention in singing "Blessed Assurance," "Amazing Grace," "O How I Love Jesus," "My Hope is Built," "Sweet Hour of Prayer," and "Leaning on the Everlasting Arms."

13. Waverly Camp, Jr., Raleigh, Director of Laywork and Church Music for the General Baptist Convention, led the conventions in prayer.

14. C. Mark Corts, Winston-Salem, chairman of the Here's Hope Committee, introduced members of the committee, convention staff persons who have helped in this task, and others who are about to participate in the presentation.

15. Charles Ward, Raleigh, spoke concerning the enlistment of churches in the Simultaneous Revivals next spring.

16. Juanita McGowan, Hamlet, spoke concerning prayer seminars in preparation for the Simultaneous Revivals.

17. Priscilla Brodie, Raleigh, executive director of the Woman's Missionary Union of the General Baptist Convention, issued a call to prayer in preparation for the Simultaneous Revivals.

18. Johnny Tiller, Asheville, spoke concerning lay witness training in preparation for the Simultaneous Revivals.

19. Fenton Moorhead, Sailsbury, spoke concerning the example of Jesus in the matter of lay witness training.

20. Paul Smith, Asheville, sang "It's My Desire," Jimmy Pearce, accompanied by Miss Pat Norton at the piano.

21. Ken Hammond, Greenville, spoke concerning People Search as a vital tool for outreach.

22. Mrs. Gilmer Cross, Lexington, spoke concerning People Search, stressing the idea that it is not too late to do this even in January or February in preparation for the Simultaneous Revivals.

23. William Boatwright, Raleigh, director of the Division of Communications of the Baptist State Convention, spoke concerning the upcoming mass media campaign and showed the messengers two spot announcements which will be used on television stations throughout the state. The announcements stress local Baptist churches and will be effective only if the local churches use the "Here's Hope" materials identifying them as participating churches.

24. C. Mark Corts, Winston-Salem, introduced the family of the late Claude O'Shields who served as Chairman of the Mass Media Committee, and paid tribute to him for his contributions to this program. He presented a plaque to Mrs. O'Shields as an expression of appreciation. This was followed by a moment of silent prayer.

25. A men's trio composed of Dean Harrison, Bob Meyst and Larry White, from the Calvary Baptist Church of Winston-Salem, accompanied by Miss Pat Norton at the piano, sang "The Highest Priase," Chris Waters and John Randolph Cox.

26. Walt Goforth, Winston-Salem, gave a personal testimony concerning his conversion experience. He was then interviewed by C. Mark Corts concerning his experience and the needs of others out there who have never been confronted with the claims of Christ.

27. W.C. Hay, Winston-Salem, used the Biblical example of the lame man at the Temple gate to illustrate for us the need for personal witnessing.

28. R.W. Perry, Henderson, urged every church in both conventions to get ready now, if they have not already done so, to participate in the Simultaneous Revivals. Participating churches will benefit from the mass media campaign, he stressed, but only if they are participating in the revivals.

29. Aubrey Jones, Wallace, spoke concerning the importance of follow-up after the revivals as an integral part of the Here's Hope program. He described Church Training materials designed for this purpose.

30. F.A. Griffin, Charlotte, spoke concerning the importance of preparation now for follow-up next spring and summer.

31. Mrs. Cora Gates, Cary, cited alarming statistics concerning losses of church members to inactive lists, non-resident rolls, and especially to the unlabelled category of persons who bear a negative witness for Christ. She stressed the third part of the Great Commission -- "teaching them to observe all that I have commanded you."

32. Charles Ward, Raleigh, introduced W.A. Jones, Jr., who is to bring the concluding message of the afternoon.

33. Paul Smith, Asheville, sang "Tell Them," André Crouch.

34. W.A. Jones, Jr., pastor of Bethel Baptist Church, Brooklyn, New York, read the question in Romans 8:35 and spoke about "The Inseparable Love," older than heaven and earth, going all the way back to God himself. The current definitions of love in Western Civilization have to do with raw emotions instead of sacred reality. In its simplest form, Christian love is unselfishness, and in its simplest form, selfishness is sin. This sin is both individual and systemic in society and forms the backdrop against which our thirst for love may be clearly seen. Paul is talking about a kind of love in which we can participate -- love that finds us where we are and takes us where God wants us to be -- in the family of the redeemed. Paul marshalls his exhaustive list of powers and shouts the message of victory that nothing in all the universe can separate us from the love of God which is in Christ Jesus our Lord. This love is supremely revealed at Calvary where sin at its worst met love at its best, and at the Garden Tomb where God made it live forever.

35. The same men's trio described in Item 25 sang "My House Is Full," by Lanny Wolfe, arr. Don Marsh.

36. C. Mark Corts, Winston-Salem, pronounced the benediction for the Monday afternoon meeting.

Monday Evening -- November 2, 1981

37. The Baptist State Convention assembled in the Greensboro Memorial Colliseum for the second of three joint meetings with the General Baptist State Convention. Flags representing the various associations of the two conventions were brought to the platform in lordly procession as an orchestral group from Campbell University, Chowan College, Gardner-Webb College, Mars Hill College, Meredith College, Wake Forest University, Wingate College and Shaw University played "Crown Imperial," by William Walton, arr. W.J. Duthoit, directed by James Parrish, Wingate College. The flags were placed in stands around the sides and back of the platform, forming a backdrop for the remaining events of the convention session.

38. Frank R. Campbell, Statesville, First Vice-President of the Baptist State Convention, introduced Waverly Camp, Jr.

39. Waverly Camp, Jr., Raleigh, director of Laywork and Church Music for the General Baptist Convention, introduced various musicians assisting in this joint meeting, including Lonieta Cornwall, Raleigh, pianist, and Charles Fleming.

40. Charles Fleming, Washington, D.C., led the conventions in singing "We're Marching to Zion," "Savior Like a Shepherd Lead Us," and "How Firm a Foundation."

41. Cecil E. Sherman, Asheville, President of the Baptist State Convention, presented his President's Address on the subject "The Doctrine We Have Yet to Discover." He spoke of blind spots in our daily experience and then of blind spots in the history of religion. Calvin and Luther were great heroes of the faith,

but they had blind spots. Calvin had a blind spot regarding religious freedom; Luther had a blind spot regarding missions; and North Carolina Baptists have a blind spot. Our Baptist ancestors suffered imprisonment and flogging, scorn and ridicule; because of ill treatment given them by the political and religious Establishment, they developed convictions about religous liberty, local church autonomy, and a denominational system so loose that cooperation by the local church is totally voluntary, and conventions have absolutely no power over local churches. We are a people who have an enormous doctrine of freedom. We have long believed in a doctrine of the sacredness of freedom, but we are blind to a doctrine of the sacredness of union. Even the word is a "no-no" in our company. Presbyterians use it; Episcopalians honor it; Catholics sanctify it; but Baptists won't touch it. We have very little doctrine of union, and for this we pay a price: regularly our churches split and ill will form such splitting lingers; churches drift in and out of the convention over faults real or imagined; the strengths of our agencies and institutions are depleted and scattered as many of our members give money and allegiance to non-Baptist appeals; suspicion rather than trust underlies the way we do business and keeps us from granting real leadership opportunities to our leaders. We are in our Baptist State Convention and our Southern Baptist Convention, but out commitment is shallow and our ties are casual. Is there nothing sacred about our relationship to this Convention? Our need is commitment. Jesus prayed in John 17, ". . . that they may be one, . . . so that the world may believe that you sent me." It will not do merely to say we have union in spirit, for in this attitude one shows that his spirit is most at fault. Paul denounced the disunity and unchristian spirit in the Corinthian church (1 Corinthians 1:10; 3:1, 3), appealing to them ". . . that there be no divisions among you, . . . completely united with one thought and one purpose." We are many; we are strong; we have systems that educate, do acts of mercy, and tell the gospel; but we are not great, for we have chosen to dwell upon our particularities rather than pull together. If we could get together we could do great things for Christ and his kingdom. Our convention does not lack wealth, numbers or ability, but we lack union. We have not a commitment to this body. The Bible speaks to our condition. Pray that we may come to trust each other, to work together, for Christ's sake.

42. First Vice-President Frank R. Campbell, Statesville, extended a welcome to fraternal messengers and guests.

43. In response, Clyde Davis, Sr., Warsaw, introduced Hernan Arteaga.

44. Hernan Arteaga, Santa Cruz, Bolivia, president of the Bolivian Bapitst Convention, spoke words of greeting from the Baptists of Bolivia, and prayed God's blessings upon the work of these two conventions in the United States and all over the world.

45. Henderson Belk, Charlotte, Second Vice-President of the Baptist State Convention, presided and introduced E.S. (Jim) Melton, mayor of the City of Greensboro.

46. E.S. (Jim) Melvin, mayor of the City of Greensboro, welcomed the assembled messengers of both conventions to the city. He spoke concerning the serious problems of our society and urged us to respond by following in the steps of Jesus, doing what he would do in the midst of this kind of world.

47. Charles Fleming, Washington, D.C., led the conventions in singing "Stand Up, Stand Up for Jesus," and "The Church's One Foundation."

48. An instrumental group described in Item 37 presented "A Mighty Fortress Is Our God," arr. James D. Ployhas, and "Alleluias," Jared Spears, directed by James Parrish, Wingate College.

49. J.R. Manley, Chapel Hill, President of the General Baptist Convention, presided and introduced H.L. Mitchell.

50. H.L. Mitchell, Gatesville, Fourth Vice-President of the General Baptist State Convention, introduced the Governor of the State of North Carolina.

51. James B. Hunt, Jr. Raleigh, Governor of the State of North Carolina, praised Baptists for their significant work in this state, including our evangelistic work under the theme "Here's Hope." He then concentrated attention upon a problem and an approach toward a solution. The problem is the continuing increase of crime in our state. We've had a great increase in organized efforts at the level of state government, but the best approach to a real solution is building families and rearing children in the nurture and admonition of the Lord. He urged us to work as volunteers in the guidance and encouraging of our children and youth, enlisting enough persons in our churches to match up one adult to each of the 17,000 youths who come under the jurisdiction of our judicial system every year. We have enough state employees working with these youths to give them about half an hour a month. What we need is Christian people who will give them four to ten hours a week, talking to them and listening to them, forming the kind of loving relationships that good parents give to their own children, doing things together that will really get at the problem. He asked us to communicate with his special assistant, Rich Maxson, and to set up a local organization in each of our 100 counties to enlist volunteers and help them function well in this task. His phone number is 919-733-9000. Show these young people "Here's Hope" -- not 'way off, but right in your own community.

52. A mass choir, composed of choir members from the churches of the Greensboro area, and directed by Charles W. Fleming, Washington, D.C., sang "Glorious Is Thy Name," by Mozart; "I'm Not Uneasy About My Soul," a spiritual arranged by W.L. Spruill; "Why Do I Sing About Jesus?" Ketchum-Hustad; and "Battle Hymn of the Republic," Steffe-Ringwald.

53. J.R. Manley, Chapel Hill, President of the General Baptist Convention, introduced J.H. Jackson.

54. Joseph H. Jackson, Chicago, President of the National Baptist Convention of the U.S.A., Inc., addressed the conventions on "Crumbling Foundations, the Concern of Christ," based upon Psalm 11:3. He identified crumbling foundations in family life and in the life and work of the church. He urged us to seek the answer in Jesus Christ himself, in a new emphasis upon his death as the means by which we receive life.

55. John Barnes, Roxboro, pronounced the benediction for the Monday evening meeting.

Tuesday Morning -- November 3, 1981

56. The Baptist State Convention assembled on Tuesday morning for the first of three business sessions to be held separate from the General Baptist State Convention of North Carolina, with First Vice-President Frank R. Campbell presiding.

57. Charles S. Gatwood, Cary, led the Convention in singing "Blessed Assurance."

58. Sei Hun Kim, pastor of the Korean Mission in Charlotte, read Acts 2:1-8, and after devotional comments led the Convention in prayer.

59. T.W. Estes, Greensboro, chairman of the Committee on Enrollment, reported that his committee has now enrolled 2,906 messengers and 134 visitors, for a total of 3,040. He made a motion that the messengers now enrolled and those who shall subsequently be enrolled constitute this Convention. The motion was seconded and carried.

60. William Bussey, Wilson, chairman of the Committee on Convention Program, made a motion that the order of business be amended by exchanging places with the Committee on Memorials at 4:05 p.m. on Tuesday and *Biblical Recorder* report at 11:00 a.m. on Wednesday. The motion was seconded and carried by voice vote.

61. Lamar J. Brooks, Laurinburg, chairman of the Committee on Committees, assisted by various members of his committee, presented the report of the committee, as follows:

Rotating Committees (three-year terms unless otherwise indicated): COMMITTEE ON CONVENTION PROGRAM -- Julian Cave, Chairman, Charlotte; James Cammack, Fayetteville; Alton H. McEachern, Greensboro. HISTORICAL COMMITTEE -- David T. Blanton, Rockingham; G. Thomas Halbrooks, Wake Forest; J. Winston Pearce, Buies Creek; Danny W. Wright, Henderson; and Henry S. Stroupe (already a member of the committee), Winston-Salem, chairman. COMMITTEE ON NOMINATIONS -- Mrs. Mary Conn, Louisburg; W. Henry Crouch, Charlotte; W.A. Huneycutt, Valdese; Lindsay F. Miller, III, Leland; Richard Muri, Burnsville; and E.T. Vinson (already a member of the committee), Greenville, chairman. COMMITTEE ON COOPERATION WITH GENERAL BAPTISTS -- Warren T. Carr, Winston-Salem; W. Thomas Sawyer, Mars Hill; and L.D. Holt (already a member of the committee), Raleigh, chairman. COMMITTEE ON TRUSTEE ORIEN-

TATION -- Mrs. JoAnne W. Alexander, Statesville, Chairman; Thomas E. Corts, Wingate; L.H. Hance, Eden; and Robert Warren, Benson (term expiring 1982).

One-year committees: COMMITTEE ON LOCAL ARRANGEMENTS -- C. Wayne Ham, Fayetteville, Chairman; Neil J. Armstrong, Fayetteville; W. Floyd Benfield, Fayetteville; Mrs. James Brown, Fayetteville; Ernest A. Bunce, Stedman; Carl Garbo, Fayetteville; Glen Holt, Fayetteville; Mrs. Robert Strickland, Fayetteville; and Roger H. Aycock, Salemburg. COMMITTEE ON MEMORIALS -- John Steely, Wake Forest, Chairman; J. Boyce Brooks, Buies Creek; Jesse M. Head, Asheville; John E. Lawrence, Raleigh; and Alton Coble, Wagram. COMMITTEE ON PLACE AND PREACHER -- Willard A. Brown, Jr., Wake Forest, Chairman; W.T. Adams, Yadkinville; John T. Bunn, Sylva; Dwane R. Campbell, Elkin; Billy Griffin, Durham; Chester H. Holmes, Wake Forest; Joel P. Jenkins, Jr., Shelby; Joe H. Langston, Advance; and S.C. Ray, Greensboro. PUBLICITY COMMITTEE -- William H. Boatwright, Raleigh, Chairman; Rod Byard, Wake Forest; J. Marse Grant, Raleigh; Robert C. Mann, Boone; Julian M. Motley, Durham; Ken Sanford, Charlotte. COMMITTEE ON RESOLUTIONS -- James H. Johnson, West Asheville, Chairman; Fred Barnes, Lenoir; Robert H. Hair, Eden; Russell Johnson, Jr., Conway; Joe Larrimore, Monroe; Jeff L. Norris, Wilmington; Mrs. Archie Ritchie, Jr., Concord; James D. Tucker, Asheville; Mrs. Beth Upchurch, Durham; and Alan Sasser, Hickory. No other nominations were made from the floor.

Other members of the Committee on Committees are: Ken Altom, Kannapolis; Mrs. Allen Bailey, Charlotte; Willard Brown, Jr., Wake Forest; Julian Cave, Jr., Charlotte; Jack F. Coffey, Raleigh; Robert J. Goode, Greensboro; Leath C. Johnson, Statesville; Allen Laymon, Wilmington; George McCotter, Lillington; Charles P. Nicholson, Morehead City; Ollis Revels, Arden; Nane Starnes, Asheville; Robert Tenery, Morganton; and C. Fred Werhan, Candler.

62. Lamar J. Brooks, Laurinburg, explained that the full information required by the Bylaws is being filed with Convention officers with this report, and that 33 1/3% of the nominees are from churches of 400 resident members or fewer, considerably in excess of the 25% figure suggested in the Bylaws. He then made a motion that nominations cease and that these nominees be elected. The motion was seconded and carried by voice vote.

63. Dean Baughn, Banner Elk, president of the Council on Christian Life and Public Affairs, presented members of the council and introduced W. Douglas Cole.

64. W. Douglas Cole, Raleigh, executive director of the Council on Christian Life and Pubic Affairs, read the report of the council as found on pages 196-198 of this Annual.

65. First Vice-President Frank R. Campbell invited representatives of Southern Baptist agencies and institutions to identify themselves.

66. Peggy Self, Nashville, a representative of the Sunday School Board, presented to General Secretary-Treasurer Cecil A. Ray a Master Study Bible produced by the Holman Bible Division of the Sunday School Board.

67. Cecil A. Ray, General Secretary-Treasurer of the Baptist State Convention, spoke on the subject "A Vision of Tomorrow that Makes Us Noble Today." An era of conflicts and confrontations lies in the immediate past, and we now must make a choice between two options for the future: to continue moving from one confrontation to another as a reacting people, or to move with intent and purpose to achieve worthy goals in a spirit of unity and warm brotherhood. The first is the path to mediocrity; the second, the path to greatness. We do not have to go on as a people always spoiling for a fight. We need to become a people possessed of a vision which can bring out the nobility in us. Harold Songer, in the Churchmanship Seminar in 1980 identified three burning issues we now face: (1) a program of evangelism adequate for the needs of the world; (2) nurturing of believers in Christian growth; and (3) deployment of resources to meet local and world missionary needs. Properly functioning, this Convention is on this track. First, I appeal to you for a future based on teammanship. Approval of charter updating, after years of hesitation and struggle, is a case in point, and can usher in a new era of uniting around distinct, unapologetic Christian purposes for the institutions and agencies. Bold Missions is a spiritual awakening to Christian purposes and goals in spite of external enemies such as inflation, the wilful intrusion of government into the internal work of churches and church-sponsored institutions, and the legal process called "ascending liability." Second, I appeal to you to choose a future that majors on churching the land. On any given Sunday, about 80% of North Carolinians attend no church. We have plans, personnel, and resources to do the task, but it is now happening on far too small a scale. Third, I appeal to you that we choose to build our future on new styles of living. Bold Mission is not possible unless we are willing to make the hard decisions that this Christian advance will require in terms of our present life styles which border on gluttony, love of pleasure, and love of luxury. Very few of our people are making such changes, and very few of our leaders are even asking them to do it. Fourth, I appeal for a new cooperativeness in mission funding. This is the secret which has accounted for most of our mission advance in the past half century, but the lessons of the past are ignored today by many who are willing victims to the motives and the ways of our critics. Our willingness to join hands in an all-out cooperative enterprise is threatened by ignorance, misinformation, and the kind of selfishness which looks for a personal good feeling instead of the greatest good. This movement of God awaits a willing people and a new level of mission support commitment through the Cooperative Program. I appeal to you to ask your people to rise up and do it.

68. Charles S. Gatwood, Cary, led the Convention in singing "I Am Thine, O Lord."

69. President Cecil E. Sherman presided and introduced J. Dewey Hobbs.

70. J. Dewey Hobbs, Marion, President of the General Board, began the first of three periods in the order of business devoted to the report of the General Board. He called attention to the booklet entitled *We Are One in Christ: 1981 Report,* which is reprinted in full on pages 133-212 of this Annual. He requested that the budget presentation be in this period and that action upon it be on Tuesday afternoon at 3:35. He made a similar request in regard to the proposals concerning the Baptist building. He alerted messengers to the fact that recommendations concerning changes in the Bylaws are incorrectly printed and the correct ones will be before us in the Wednesday morning *Update* and in that session at 8:55.

71. Richard D. Smith, Raleigh, Comptroller and Director of the Division of Business Management, reported Cooperative Program receipts now running more than 8% above the same time last year (as of the end of October), but this is behind our budget goal for 1981. He reported that the North Carolina Missions Offering receipts are now running about 4% above the amount given on the same date last year.

72. Ernest Glass, Charlotte, chairman of the Budget and Finance Committee of the Executive Committee of the General Board, explained that the detailed budgets have already been mailed to the churches, and a summary has been printed in the "Pre-Convention Update" of October 9, 1981. He described in some detail the various steps taken in determining the "ministry actions" proposed in respective areas and then determining what kind of financial undergirding is required. He introduced members of his committee and expressed gratitude to them.

73. General Secretary-Treasurer Cecil A. Ray described the five options which have been considered concerning the Baptist Building, as outlined in the "Pre-Convention Update" dated October 23, 1981. He discussed the advantages and disadvantages of each option, including Option Five which would involve selling the present building and constructing a new building some ninety miles farther west in the general area of Greensboro/Winston-Salem. He discussed the statistics presented on pages 6 and 7 of this document concerning the slightly increased costs and mileage and driving time which this would require of the staff, the costs of moving the staff members who would move and of training replacements for those who would not move. He made clear that the recommendation of the Building Sub-committee, the Executive Committee, and the General Board is Option Four, as presented on pages 4 and 5. This option involves sale of the present building and construction of a new building on one of the four-acre plots of land offered as a gift by Mr. and Mrs. David Martin of Cary, located on the Raleigh Beltline near South Hills Shopping Mall, at a cost of not more than

$750,000 above the proceeds from the sale of the present building. He stated that he has in hand two letters, both stating that if the Convention in annual session adopts the recommended option, they will both make offers in writing to purchase the present building. [See Items 128-140.]

74. Clay Warf, Durham, chairman of the World Hunger Committee appointed by the Executive Committee of the General Board, made a motion that the following recommendations of the committee, which have already been approved by the General board, be adopted: That the month of June 1982 be designated for world hunger emphasis in the churches, and that the Christian Life Division provide materials and guidelines; that in implementing a strategy for world hunger emphasis we recognize the existence of substantial world hunger offerings already being received from the churches by receiving a world hunger offering during June 1982, and that the Christian Life Division provide materials for the promotion of this emphasis and offering; that offerings received by the Baptist State Convention for world hunger be divided in accord with the recent recommendation of the Southern Baptist Convention, that is, 80% to the Foreign Mission Board, 20% to the Home Mission Board, unless otherwise designated. The motion was seconded and carried by voice vote.

75. General Secretary-Treasurer Cecil A. Ray spoke about the lengthy body of material concerning the charters of all the institutions and agencies, and bringing them into conformity with the Constitution and Bylaws of the Convention, as printed on pages 213-277 of this Annual. He stated that it is the judgment of the Council on Christian Higher Education and the Council on Christian Social Services, that they are now in conformity. The General Board has accordingly voted on these, and on the charters of the North Carolina Baptist Foundation and the *Biblical Recorder,* and recommends them to the Convention for approval.

76. J. Dewey Hobbs, Marion, made a motion that we declare that the studies made of the charters of the institutions, as revised and updated, be accepted as in compliance with the expectations of our State Convention's Constitution and Bylaws. The motion was seconded and carried by voice vote.

77. J. Dewey Hobbs, Marion, made a motion that Justice David Britt, Raleigh, Judge Gerald Arnold, Lillington, and Attorney W. Gayle Parker, Raleigh, be re-elected as Trustees of the Baptist State Convention. The motion was seconded and carried by voice vote.

78. John Reed, Sylva, in behalf of the Jackson County Ministerial Association presented a plaque of commendation from the Governor of North Carolina to Joe David Fore, Baptist Campus Minister at Western Carolina University.

79. Joe David Fore, Cullowhee, expressed gratitude for this award and for the cooperation of the pastors in the Tuckaseigee Baptist Association in making vital work take place on the campus and in the neighboring churches.

80. General Secretary-Treasurer Cecil A. Ray presented matters relating to the alignment of our policies to correspond with two new plans being initiated by the Annuity Board of the Southern Baptist Convention in response to new tax laws opening up Individual Retirement Accounts for persons already covered in group plans.

81. J. Dewey Hobbs, president of the General Board, made a motion that we approve the alignment of our Convention policies to correspond with the two new plans, as indicated. The motion was seconded and carried by voice vote.

82. Mahan Siler, Winston-Salem, chairman of the Commission on Ministry, presented the report of this commission as found in the October 16, 1981 issue of the "Pre-Convention Update" in preliminary form, and in final form in the messengers' packet under the title "Commission on Ministry Report."

83. Mrs. Fred Barnes, Lenoir, entered into dialogue with several individuals using a floor microphone, placing before the convention a series of quotations from the survey and dealing with significant aspects of Pastor/Church relationships, and special problems relating to pastors' wives and church staff members.

84. Culver Dale, Canton, a layman who served on this commission, made a motion that the recommendations in the report be adopted, as follows:

(1) We, as a Commission, recommend that pastors and church members find ways to celebrate the strengths of their relationships.

(2) We recommend that Pastor-Search Committees seek the guidance and information available through the offices of North Carolina Directors of Missions and the Department of Pastor-Church Relations of the North Carolina Baptist State Convention.

(3) We recommend that pastors and churches consider establishing a covenant with one another that expresses their mutual expectations and commitments.

(4) We recommend that pastors and churches consider establishing and maintaining general guidelines for their conduct toward each other.

(5) We recommend that churches and associations determine and provide adequate financial support for their staff.

(6) We recommend that seminars be conducted on a regular basis which address the critical issues of beginning a new pastorate, especially the first pastorate.

(7) We recommend that additional training events for pastors' personal and professional development be offered through Convention resources.

(8) We recommend that Directors of Missions be given priority in Convention support and training due to their vital role in pastor-church relations.

(9) We recommend that the strengthening of ministers' marriages become a high priority in Convention programming and service.

(10) We recommend that additional seminars be offered to ministers' wives enabling them to affirm the joys of ministry and to find support and resources for dealing with the frustrations of their role.

(11) We recommend that the establishment of support groups for ministers under trained leadership be encouraged through the Division of Church Programs of the North Carolina Baptist State Convention and North Carolina Directors of Missions.

(12) We recommend that a network of resource persons be available for pastoral consultation to churches at a time of conflict between minister and congregation.

(13) We recommend that the North Carolina Baptist State Convention continue to offer cost-sharing pastoral counseling to full-time Baptist ministers and their families through the Ministers' Care Program.

(14) We recommend that a WATS (800) line be made available whereby ministers could seek immediate counsel in regard to pastoral concerns.

(15) We recommend that the Ministers' Care Team facilitate future studies in minister-church relations.

(16) We recommend that the administrative structure for implementing Convention resources to pastor-church relations be through the existing Minister Care Team and through the establishing of an ex officio group to serve with the Church Program Advisory Committee of the General Board.

The motion was seconded.

85. Calvin Capps, Greensboro, spoke at length in opposition to the motion and then made a substitute motion that the entire report of this commission be received as informaion, with appreciation to the commission, and that its findings be publicized widely so that an awareness may be created that can be used of the Lord to remedy, where possible, the needs as well as the problems.

86. Effert Snodderly, Eden, spoke in opposition to the substitute motion.

87. M.O. Owens, Sr., Gastonia, spoke in favor of the substitute motion. The vote was taken on the substitute motion by standing and then by ballot. President Sherman announced that this matter will be reported at the Miscellaneous Business period this afternoon, and if further action is needed it will be taken at that time. [See Item 104.]

88. President Cecil E. Sherman asked for prayers for the family of Huber Drumwright, executive secretary of the Arkansas Baptist Convention, and former Professor of New Testament at Southwestern Seminary, who died yesterday of an apparent heart attack. Condolences have been sent already by General Secretary-Treasurer Cecil A. Ray, and others may wish to communicate with the family individually.

89. Marrillyn Helton, of the Ardmore Baptist Church of Winston-Salem, assisted by a male quartet from that church, sang "No Excuse Have I," Phillip Landgrave.

90. A.L. McGee, Wilmington, read Psalm 126 and led the Convention in prayer. He preached the Convention Sermon on the subject "Here's Hope." The message of hope is firmly rooted in the Old Testament, and made explicit in the ministry of Jesus. This message of hope must be presented not only by pastors and local churches but also in every agency and institution of denominational life. We must overcome the excuses which so readily arise in our minds to keep us from witnessing for Jesus, because personal witnessing is the very heart of our entire reponsibility. Our motivation is found in 2 Corinthians 5, and is three-fold: (1) one day we will give account to God for the deeds done in the body; (2) knowing the terror of the Lord, we persuade men; and (3) the love of Christ constrains me. We need a new sense of expectancy in our personal witnessing, an expectancy which by the power of God will bring forth fulfilment. This will issue forth, in the Simultaneous Revivals, not only in the salvation of the lost, but in the recovering of those who have already made professions of faith, as expounded in the three parables in Luke 15. This requires of us today a deep commitment of our lives to the task.

91. Mrs. Bea McRae, Lumberton, President of Woman's Missionary Union of North Carolina, pronounced the benediction for the Tuesday morning meeting.

Tuesday Afternoon -- November 3, 1981

92. The Baptist State Convention assembled on Tuesday afternoon for the second of three business sessions to be held separate from the General Baptist State Convention of North Carolina, with President Cecil E. Sherman presiding.

93. Charles S. Gatwood, Cary, led the Convention in singing "O How I Love Jesus" and "He Keeps Me Singing."

94. An Pham, pastor of a Vietnamese Mission in Charlotte read John 10:11 and led the Convention in prayer. He then sang "The "Ninety and Nine."

95. President Cecil E. Sherman, Asheville, stated that the floor was opened for nominations for the office of president.

96. W. Randall Lolley, Wake Forest, nominated Frank R. Campbell, Statesville.

97. Forrest Feezor, Black Mountain, nominated Norman A. Wiggins, Buies Creek.

98. Coy Privette, Kannapolis, nominated Henderson Belk, Charlotte.

99. An unidentified messenger made a motion that nominations cease. The motion was seconded and carried by voice vote.

100. President Cecil E. Sherman stated that he was going to let the Convention vote to determine whether we have two nominees or three after hearing the reading of certain portions of the Constitution of the Convention. General Secretary-Treasurer Cecil A. Ray read the first sentence from Article VIII, A, 2 and from Article IX, B, 6. President Cecil E. Sherman made clear that the question concerns the eligibility of Norman A. Wiggins who is an

employee of one of the institutions of the Convention. At his request General Secretary-Treasurer Cecil A. Ray re-read the same portions of the Constitution.

101. Norman A. Wiggins, Buies Creek, referred to the recent nomination of Abner McCall as president of the Southern Baptist Convention and to the election of William Louis Poteat as president of the Baptist State Convention of North Carolina; he expressed the wish that the issue that has presently been put on the books be decided at one point. He stated that he wished to cause no divisiveness in the Convention and had therefore asked Forrest Freezor's permission to withdraw his candidacy.

102. Forrest Freezor, Black Mountain, spoke concerning the election of William Louis Poteat as president of this Convention, and concerning the election of E.Y. Mullins, L.R. Scarborough and W.W. Hamilton as presidents of the Southern Baptist Convention, and explained that he did not know of this new regulation. He apologized for breaking the rules of the Convention. President Cecil E. Sherman suggested that this matter might be reviewed at some future date, but stressed that this is not the issue now before us. The Convention proceeded to vote by secret ballot between Frank R. Campbell and Henderson Belk. [NOTE: Practices of the Southern Baptist Convention do not determine policy in the Baptist State Convention of North Carolina. When William Louis Poteat, President of Wake Forest College, was elected President of the Convention in 1936, the Constitutional article concerning the General Board stated at that time: "Article V, Section 1, No one in the employment for pay of any Institution or Board fostered by this Convention shall be eligible to membership on this Board," but in the same section the President and Recording Secretary are listed as **ex officio** members, presumably without vote. The "new regulation" can be traced to two changes made in the Constitution during the work of the Committee of 25 in 1959. The first change installed in the Constitution the exact wording of what is now Article VIII, A, 5 -- quite similar to the prior prohibition. The second change installed in the Constitution the exact wording of what is now Article VIII, A, 2 -- noticeably different from the prior arrangement. --- LJB]

103. William Bussey, Wilson, chairman of the Committee on Convention Program, made a motion that inasmuch as we have run overtime on this item, we authenticate our action by adding twenty minutes to the item "Election of the President." The motion was seconded and carried by voice vote.

104. The time for Miscellaneous Business having arrived, President Sherman announced that the Capps substitute motion concerning the report of the Commission on Ministry has been defeated and we are now ready to act upon the original motion made by Culver Dale [See Items 84-87]. Calvin Capps spoke again in opposition to the original motion. The vote was taken by voice vote and then by standing, and the motion was carried.

105. Woodrow Robbins, High Point, offered the following resolution and moved its adoption, which after being seconded, was referred to the Committee on Resolutions:

Whereas, there are pending proposed amendments to the Constitution of the United States whose effect would be to authorize state and local governments once again to **provide** for religious services, to **require** "voluntary" and/or "nondenominational" prayers, and to **determine** the content of prayers, the time the prayers are said, and the place where they are said, and

Whereas, there are also bills pending in Congress which would deny to the federal courts jurisdiction over cases involving government sponsored religious exercises in the public schools, and

Whereas, prayer is a personal communication between an individual and God and does not depend on either the permission or sponsorship of government or its agents, and

Whereas, the Supreme Court did not rule out purely **voluntary** individual prayers in the public schools, and

Whereas, Baptists in America have long struggled for a strict separation of church and state,

BE IT THEREFORE RESOLVED that the North Carolina Baptist State Convention at its annual meeting in Greensboro, N.C. November 2-4, 1981 reemphasizes its support of the principle of religious liberty and of the separation of church and state, and

Be it further resolved that we express our objection to government involvement in religious exercises in the public schools, and

Be if finally resolved that the North Carolina Christian Life Council be asked to inform our United States Senators and Representatives of our opposition to changing the religion clauses of the First Amendment by a constitutional amendment and/or to denying federal judicial relief for infringements of religious liberty guaranteed by the First Amendment. [See Item 245.]

106. Woodrow Robbins, High Point, offered the following resolution and moved its adoption, which, after being seconded, was referred to the Committee on Resolutions;

Whereas, Congress is currently considering several different bills which would provide for federal income tax credits for tuition paid to private elementary and secondary schools, and

Whereas, more than 90% of the elementary and secondary students enrolled in private schools attend church operated schools, and

Whereas, tuition tax credits indirectly support church operated schools and thus are an affront to the "no establishment" clause of the First Amendment to the United States Constitution, and

Whereas, tuition tax credits would reduce the amount of funds available to the public schools and would, thereby, weaken those schools,

BE IT THEREFORE RESOLVED that the North Carolina Baptist State Convention at its annual meeting in Greensboro, N.C.,

November 2-4, 1981 expresses its opposition to tuition tax credits and other devices which directly or indirectly channel public funds into church operated or religiously based schools, and

Be it further resolved that North Carolina Baptists and all freedom loving citizens dually and through their agencies renew their efforts to secure religious liberty and the separation of church and state for all people, and

Be it further resolved that the North Carolina Christian Life Council be requested to inform our United States Senators and Representatives of the substance of this resolution. [See Items 243-244.]

107. Howard Ford, Raleigh, offered the following resolution and moved its adoption, which, after being seconded, was referred to the Committee on Resolutions:

Whereas many public issues are being made doctrinal and theological by certain political and religious leaders and

Whereas these selected issues are being made tests of faith and loyalty, and candidates for public office are being judged and targeted for defeat on the basis of disagreement on a single issue or multiple issues,

THEREFORE BE IT RESOLVED that the Baptist State Convention go on record as reaffirming its loyalty to the First Amendment of the Constitution of the United States and its commitment to the cherished principle of the separation of church and state. Furthermore, that we strongly reject the right of any person or persons to deny us the right to interpret issues as God shall give us light. Furthermore that we strongly reject the attempt to use political power to enforce religious opinions under a government that guarantees religious freedom to all. [See Items 246-247.]

108. Cass Vincent, Rockingham, offered the following resolution and moved its adoption, which, after being seconded, was referred to the Committee on Resolutions:

Whereas the situation in Poland is extremely critical both politically and economically and with the advent of winter with its accompanying hardships we are concerned not only for all the Polish people, but more particularly with our Christian brethren, especially those of our Baptist fellowship,

THEREFORE, we who make up the Christian family of Baptists in the State of North Carolina wish to inform our suffering brethren in Poland that we are aware and concerned over their anguish and sufferings; that we do love them and are praying with them and for them in this their greatest hour of need, that God might greatly intervene and bring them forth into His marvelous light and blessing. [See Item 242.]

109. Wendell Davis, Statesville, offered the following resolution and moved its adoption, which, after being seconded, was referred to the Committee on Resolutions:

Whereas current North Carolina law permits the public consumption of beer and wine on any public road, street, highway, sidewalk, or at any athletic contest; and

Whereas municipalities and counties throughout the state are experiencing serious problems due to abuses of such public consumption; and

Whereas large contingencies of people gathering on public property with unlimited amounts of beer are creating uncontrollable problems for law enforcement agencies; and

Whereas such activities have developed into public nuisances in many of our North Carolina communities and especially in beach areas; and

Whereas the North Carolina Senate has already approved Senate Bill 191 that will allow local governments the legal authority to enact local ordinances that will prohibit the public consumption of beer and wine;

BE IT THEREFORE RESOLVED that the Baptist State Convention of North Carolina, meeting in its 151st annual session in Greensboro, North Carolina, November 2-4, 1981, does hereby urge:

(1) the North Carolina House to pass Senate Bill 191, thus enacting into law this measure, and

(2) the Council on Christian Life and Public Affairs, and the Christian Action League of North Carolina, Inc., to communicate the support of this convention for this act in legislative committees and in personal contacts with legislators. [See Item 248.]

110. Tom Freeman, Dunn, offered the following resolution and moved its adoption, which, after being seconded, was referred to the Committee on Resolutions:

Whereas current North Carolina law permits open containers of beer and wine in motor vehicles; and

Whereas current North Carolina law makes it unlawful to transport spitituous liquor in the passenger [See Item 250 for amendment at this point] of a motor vehicle if the cap or seal on the container has been opened or broken; and

Whereas current North Carolina law makes no restrictions on the amount of beer that can be transported in a motor vehicle; and

Whereas highway safety research projects indicate that as high as 65.9% of all arrests for driving under the influence is the direct result of the consumption of beer while driving; and

Whereas the alcohol content of a 12-ounce can of beer contains as much absolute alcohol and in many cases more than a "shot" of whiskey; and

Whereas law enforcement officers have testified that the drinking of beer while driving constitutes one of the major hazards on our highways, especially among young drivers; and

Whereas the North Carolina Senate has already passed Senate Bill 589 that will prohibit open containers of beer and wine in motor vehicles; and

Whereas Senate Bill 589 will be before the North Carolina House when it reconvenes for its mini-session in June, 1982;

BE IT THEREFORE RESOLVED that the Baptist State Convention of North Carolina, meeting in its 151st annual session in Greensboro, North Carolina, November 2-4, 1981, does hereby urge:

(1) the North Carolina House to pass Senate Bill 589, thus enacting into law this measure, and

(2) the Council on Christian Life and Public Affairs and the Christian Action League of North Carolina, Inc. to communicate the support of this convention for this measure in legislative committees and in personal contacts with legislators. [See Items 249-250.]

111. Tim Burleson, Brevard, offered the following resolution and moved its adoption, which, after being seconded, was referred to the Committee on Resolutions:

Whereas the Ku Klux Klan is an organization that supports racism and promotes human hatred; and

Whereas the Klan has intensified its efforts in the communities of our state and nation; and

Whereas the Bible teaches that ALL of mankind, ALL races, ALL nations, are made in God's image; and

Whereas the Apostle Paul teaches that in the household of Christian faith there is no racial distinction (Galatians 3:28);

LET IT BE RESOLVED that the Baptist State Convention of North Carolina, meeting in its 151st annual session, go on record as strongly opposing the intensified efforts of the Ku Klux Klan in North Carolina. [See Items 253-254.]

112. John Attaway, III, Youngsville, offered the following resolution and moved its adoption, which, after being seconded, was referred to the Committee on Resolutions:

Whereas the government of the U.S.S.R. actively pursues an atheistic state system in opposition to Christian faith and practice; and

Whereas hundreds of our Christian brothers and sisters are being imprisoned in the Soviet Union for worshipping God, teaching the Holy Scriptures, and sharing their faith in evangelical witness;

THEREFORE BE IT RESOLVED that this Convention go on record as being in solidarity with the sufferings of our brethren, and

Furthermore, be it resolved that we commit ourselves to a ministry of prayer for these persecuted brethren, and

Finally, be it resolved that we express our solidarity and union with these believers, together with a call for the cessation of their persecution to both the Ambassador and President of the Soviet Union. [See Items 256-257.]

113. Steve Jolly, Rocky Mount, offered the following resolution and moved its adoption, which, after being seconded, was referred to the Committee on Resolutions:

Whereas the Christian church has at times during its history been responsible for the promotion of anti-Semitism and anti-Jewish thought in its theology, art, hymnody, and hermeneutic; and

Whereas enthusiasm for the renewal of the church's mission and witness has often throughout history led to a rise in the persecution of the Jews; and

Whereas theologians and scholars within the church continue to grow in a deeper appreciation of the Jewish faith and values of our Lord and Savior Jesus Christ; and

Whereas the church affirms that God does not break promises once made or covenants once sealed, a principle applying equally to the First and Ancient Testament with Israel, as well as the Second and Newer Testament with the Gentiles;

THEREFORE BE IT RESOLVED that the messengers of the Baptist State Convention of North Carolina affirm their respect for the Jewish faith, the source of our scriptural and theological heritage; and

Be it further resolved that we affirm under God's promise in the First Testament, that the Almighty's ear is indeed open to the prayers of Jews; and

Be it further resolved that the messengers to the convention work to combat anti-Semitism among the people of our state, and eradicate anti-Jewish prejudice wherever it may be found to exist; and

Be it finally resolved that the leadership of the Baptist State Convention of North Carolina, both clergy and laity, work to deepen a commitment to Baptist-Jewish dialogue and interfaith cooperation in local communities. [See Item 255.]

114. W.W. Finlator, Raleigh, offered the following resolution and moved its adoption, which, after being seconded, was referred to the Committee on Resolutions:

In accordance with our belief as Christians that they who are strong must bear the infirmities of the weak, that from those to whom much has been given much will be required, that God in Christ Jesus has identified with the hungry, the sick, the shelterless, the alienated and the imprisoned, and

In accordance with the solemn covenant and commitment of our nation to promote the general welfare, establish justice, insure domestic tranquillity and secure the blessings of liberty,

BE IT THEREFORE RESOLVED that the Baptist State Convention of North Carolina:

(1) call upon the churches in an hour of crisis and anxiety to allocate a greater portion of their resources and energy, without diminishment of mission responsibilities, to meet the growing and pressing basic human needs in their areas, and

(2) also call upon the government in its defining the national interest and its pursuit of the national security to honor the clear mandates of the Constitution in giving high priority of concern and resources to the problems of health, housing, hunger and hopes of the people that, in massiveness and urgency, are beyond the capacity of churches and private agencies, to the end that the American dream of a peaceful, just and humane society may become a reality. [See Item 241.]

115. Walter Crissman, High Point, offered the following resolution and moved its adoption, which, after being seconded, was referred to the Committee on Resolutions:

Whereas scientific studies document that alcohol is our No. 1 addicting drug in the American society; and

Whereas the National Institute on Alcoholism and Alcohol Abuse reports that our nation has now 3.3 million teen-agers who are problem drinkers; and

Whereas the Research Triangle Institute states that availability and accessibility of alcoholic beverages to teen-agers are the contributing factors of our teen-age drinking epidemic; and

Whereas North Carolina Alcoholic Beverage Control officials have claimed that ". . . most illegal sales of beer and wine to minors are by legitimate, licensed beer-wine dealers"; and

Whereas greater availability of alcoholic beverages to our youth has brought about an increase in the number of teen-age alcohol related deaths, teen-age fatalities, teen-age highway accidents, and teen-age arrests for drunk driving; and

Whereas school officials report that discipline problems, vandalism, and other behavior problems result from the consumption of alcoholic beverages during lunch hours and also at school athletic and social events; and

Whereas current North Carolina law makes it possible for high school students to purchase unlimited amounts of beer and excessive amounts of wine; and

Whereas Senate Bill 664 is currently being considered by the North Carolina General Assembly, that calls for a state-wide referendum to raise the legal drinking age to 21;

BE IT THEREFORE RESOLVED that the 151st annual session of the Baptist State Convention of North Carolina, meeting in Greensboro, North Carolina, November 2-4, 1981, does hereby urge:

(1) the General Assembly of North Carolina, when it reconvenes for its mini-session in June, 1982, to enact Senate Bill 664; and

(2) the Council on Christian Life and Public Affairs and the Chrsitian Action League of North Carolina, Inc., to communicate with the members of the General Assembly our support of this measure, and that the Council and the League present our position on this act in legislative committees and in personal contacts with legislators. [See Item 251.]

116. Harrill Jones, Gastonia, made a motion that black persons will be given preferred consideration in all convention and agency employment until their representation at all levels of employment makes this practice unnecessary. The motion was seconded.

117. General Secretary-Treasurer Cecil A. Ray asked Harrill Jones to interpret how we many know how much is enough in this realm.

118. Woodrow Robbins, High Point, spoke in opposition to the motion on the basis of the kind of federal regulations this action would bring upon us.

119. W.W. Finlator, Raleigh, expressed the opinion that this motion will not be accepted by the Convention even though this

is an appropriate time for it to come up, when we are meeting jontly with the General Baptist State Convention. He then made a substitute motion that this matter be received by us with deep seriousness and gratitude as a suggestion. The motion was seconded and was defeated by standing vote.

120. President Cecil E. Sherman stated that additional discussion is in order on the Jones motion. Allen Bailey, Charlotte, made a motion to table. The motion to table was seconded and carried by standing vote.

121. Harrill Jones, Gastonia, made a motion that all Baptist State Convention controlled institutions of higher learning make a forthwith, sincere effort to seek and invite black persons to serve on each Advisory Board [and] that the Council on Christian Higher Education report progress to the General Board annually beginning in September 1982. The motion was seconded and Harrill Jones spoke in favor of the motion.

122. Allen Bailey, Charlotte, made a motion to table the motion. The motion was seconded and carried. President Sherman announced that this concludes the Miscellaneous Business time, and that we are thirty minutes late.

123. Mrs. James L. Chestnutt, Jr., Winston-Salem, president of the Council on Christian Higher Education, presented the report of this council as found on pages 177-180 of this Annual and the reports of the seven colleges and universities as found on pages 180-195 of this Annual. She paid tribute to T. Robert Mullinax who is completing ten years as executive secretary of the council, and introduced the seven college and university presidents who were on the platform (Dr. Richard L. Hoffman, Vice-President and Dean of Mars Hill College was representing Fred B. Bentley who is visiting our Foreign Mission Board's seminary in Ogbomosha, Nigeria). She spoke of new buildings, new programs, and new achievements at each of the seven schools.

124. Charles S. Hinson, Aberdeen, president of the Council on Christian Social Services, presented the report of the three institutions of this council as found on pages 199-202 of this Annual. He introduced W.R. Wagoner of the Baptist Children's Homes of North Carolina, John Lynch of the North Carolina Baptist Hospital, and William Poole of the North Carolina Baptist Homes, Inc.

125. E.T. Vinson, Greenville, chairman of the Committe on Nominations, assisted by various members of his committee, presented the report of the committee, as follows:

TRUSTEES -- CAMPBELL UINIVERSITY -- for terms expiring in 1985: James Austin, Clinton; Allen Bailey, Charlotte; Mrs. Lucille Ellis, Cary [NOTE: This name was in the printed report of the committee in the hands of the messengers, but was inadvertently omitted from the oral report, it was therefore officially confirmed by vote of the General Board in January, 1982 -- LJB.]; Mrs. Clayton Fulcher, Jr., Atlantic; Robert Hickman, Bladenboro; George McLaney, Elizabethtown; Mrs. Violette Phillips, Kenansville; P.C. Purvis, Fairmont; Mrs. George T. Scott, Selma; James Sides, Jacksonville; Harold Wells, Whiteville; William M. Wom-

ble, Sanford; and for unexpired terms ending in 1982: Rufus Johnson, Fayetteville; Ernest Thompson, Jacksonville; and Earl Ryals, Greensboro [NOTE: This name was added to the report of the committee too late to appear in the printed report, and was inadvertently omitted from the oral report; it was therefore brought to the General Board in January, 1982 and Earl Ryals was elected -- LJB]. TRUSTEES -- CHOWAN COLLEGE -- for terms expiring in 1985: James L. Briley, Henderson; Mrs. Frances Farthing, Durham; J.E. Ferebee, Camden; J.J. Harrington, Lewiston; Mike H. Johnson, Hamilton; Thomas W. McCrary, Raleigh; Bennie Pledger, Colerain; Charles Revelle, Sr., Murfreesboro; Mrs. Etta Stokes, Winston-Salem. TRUSTEES -- GARNDER-WEBB COLLEGE -- for terms expiring 1985: J. Wayne Burris, Lincolnton; Mrs. Woodrow Daves, Gastonia; Jimmy R. Jacumin, Morganton; Maylon Little, Raleigh; John T. McCulloch, Charlotte; Timothy Pennell, Winston-Salem; Hobart Smith, Charlotte; Jewel Valentine, Newell; Tom L. Warren, Hickory. TRUSTEES -- MARS HILL COLLEGE -- for terms expiring in 1985: Mrs. JoAnne Alexander, Statesville; Ronald Brown, Asheville; W. Otis Duck, Mars Hill; James Edwards, Spruce Pine; Baxter Kiger, Yadkinville; Carl Meares, Sr., Fair Bluff; Richard Powers, Hayesville; Robert L. Rowe, Marion; Mrs. Madge Sturdivant, North Wilkesboro. TRUSTEES -- MEREDITH COLLEGE -- for terms expiring 1985: Mrs. C.C. Barefoot, Benson; Mrs. Jane S. Byrd, Hillsborough; Mrs. Mary Craig Davis, Lincolnton; James O. Hagwood, Robersonville; George McCotter, Lillington; Mrs. Ernestine Newman, Fayetteville; Mrs. Virginia Poe, Charlotte; Jack A. Rigney, Raleigh; Claude Williams, Durham; and for an unexpired term: R.B. Outland, Jr., Rich Square. TRUSTEES -- WAKE FOREST UNIVERSITY --for terms expiring 1985: R. Stuart Dickson, Charlotte; Floyd Fletcher, Durham; Mrs. Jean Gaskin, Charlotte; Weston P. Hatfield, Winston-Salem; Alton H. McEachern, Greensboro; J. Robert Philpot, Lexington; Bert L. Bennett, Winston-Salem; Robert Preston Caldwell, Gastonia; and J. Smith Young, Lexington [NOTE: Attention was called to the fact that the last three of these nominees are not members of North Carolina Baptist Churches and are the first such trustees elected in this category under the terms of the new covenant relationship between this institution and the Convention -- LJB]. TRUSTEES -- WINGATE COLLEGE -- for terms expiring 1985: W.T. Harris, Charlotte; Thomas Rushing, Marshville; Mrs. J. Vernon Shields, Robbins; Dale O. Steele, Burlington; Curtis Todd, Rocky Mount; J.A. Warren, Charlotte; Fields Young, Jr., Shelby. TRUSTEES -- BAPTIST CHILDREN'S HOMES -- for terms expiring 1985: Douglas D. Brendle, Winston-Salem; Henry P. Gibson, Jr., Charlotte; Robert A. James, Asheville; Mrs. George H. McNeill, Morehead City; Charles Powell, III, Wilson; John T. Stegall, Statesville; Carroll C. Wall, Jr., Lexington; Mrs. Dwight D. Williamson, Wilkesboro; Samuel G. Wilson, Greensboro. TRUSTEES -- NORTH CAROLINA BAPTIST HOSPITALS, INC. -- for terms expiring in 1985: Joe Coleman, Tabor City; William J. Furr, Raleigh; Mrs. Betty Gil-

reath, Charlotte; J. Wayne Hall, Spruce Pine; Elwyn Murray, Jr., Rose Hill; Mrs. Pauline Wood, Yadkinville. TRUSTEES -- NORTH CAROLINA BAPTIST HOMES, INC. -- for terms expiring 1985: Travis E. Brackett, Troy; Gordon Conklin, Greenville; William M. Helms, Charlotte; Mrs. Ruth Lawrence, Winston-Salem; Jerry Rutledge, Germanton; and for unexpired terms: Mrs. Gordon Chandler, Durham; H. Earl Cobb, Asheville [NOTE: Attention was called to the fact that there is another unexpired term to be filled, but that the nominee had declined at the last moment -- LJB]. DIRECTORS -- NORTH CAROLINA BAPTIST FOUNDATION -- for terms expiring in 1986: L.J. Culler, Boomer; Floyd Gibson, Matthews; Mrs. Margaret Holmes, Zebulon. DIRECTORS -- THE BIBLICAL RECORDER -- for terms expiring in 1985: Mrs. Patricia Hoover, Charlotte; James O. Mattox, Rutherfordton; W.R. McNeil, North Wilkesboro; John Ryberg, Smithfield. COUNCIL ON CHRISTIAN LIFE AND PUBLIC AFFAIRS -- for terms expiring in 1985: Mrs. Marjorie Bennett, Kinston; Mrs. Marjorie Glass, Charlotte; Robert Winecoff, Gastonia. GENERAL BOARD -- for terms expiring in 1985: **Blue Ridge,** Millard Hall, Marion; **Brier Creek,** Johnny Henderson, Statesville; **Brunswick,** John Elder, Southport; **Brushy Mountain,** Alfred Andrews, Jr., Wilkesboro [NOTE: This name was inadvertently read incorrectly in the presentation of the report, but was correct in the printed form --LJB]; **Buncombe,** Lee Roy Denton, Weaverville; **Burnt Swamp,** James H. Brewington, Pembroke; **Caldwell,** Conley Starnes, Granite Falls; **Cherokee,** Mrs. Dawnena Darnell, Cherokee; **Chowan,** B.E. White, Jr., Elizabeth City; **Columbus,** Merlin L. Boone, Cerro Gordo; **Dock,** H. Haywood Fowler, Tabor City; **Haywood,** C.R. Dale, Waynesville; **Johnston,** Benjamin Parker, Pine Level; **Kings Mountain,** Mrs. Polly Wylie, Shelby; **Kings Mountain,** Clyde Bearden, Kings Mountain; **Mecklenburg,** B.C. Fincher, Matthews; **New South River,** Bobby McLamb, Roseboro; **Piedmont,** Daylon T. Greene, Greensboro; **Polk,** Boyce Bradshaw, Rutherfordton; **Raleigh,** Elwood Perry, Zebulon; **Randolph,** Vernon McDaniel, Asheboro; **Robeson,** Bob Thompson, Lumberton; **Tuckaseigee,** Robert Blanton, Sylva; **Yadkin,** Ray Hamilton, Jonesville. For unexpired terms: **Avery,** Richard Hollifield, Spruce Pine; **Catawba River,** Jordan B. "Buddy" Corbin, Drexel; **Dan Valley,** George Elliott, Reidsville; **Elkin,** Mike Lane, State Road; **North Roanoke,** Clyde Peadon, Halifax; **Stone Mountain,** Harvey Clarke, North Wilkesboro; **Truett,** Travis Styles, Andrews; **Yates,** Julian Motley, Durham.

E.T. Vinson made a motion that these persons be elected to the positions indicated. An unidentified messenger seconded the motion.

Other members of the Committee on Nominations are: Allen Bailey, Charlotte; Fields Young, Shelby; Hoyle Allred, Gastonia; Warren Mallard, Charlotte; Charles Stafford, Concord; Mrs. Willis Abernethy, Marion; Gary Chapman, Winston-Salem; Vincent Wall, Wilmington; Ed Worley, Whiteville; Coy Privette, Kannapo-

lis; E. Gordon Conklin, Greenville; Edgar Ferrell, Jr., Black Mountain; Mrs. Nan McNeil, Wilkesboro; John A. Senter, Lillington.

126. President Cecil E. Sherman read the last two sentences of Bylaw II, B, 2, e adopted last year, and stated that since no nominations have come through this prescribed channel from persons other than the Committee on Nominations, we will proceed to vote on the motion. The motion was carried by voice vote.

127. President Cecil E. Sherman announced that the Convention has elected Frank R. Campbell, Statesville, as our President. William Bussey, Wilson, chairman of the Committee on Convention Program made a motion that we delay the recognition of new ministers in the state until tomorrow morning after the General Board Report. The motion was seconded and carried by standing vote.

128. J. Dewey Hobbs, Marion, President of the General Board, presented the second of three periods devoted to the report of the General Board. He stated that in this period we would deal with the recommendations concerning the Baptist building, and the recommended budget. He made a motion that the recommendations of the General Board, which is Option 4 on pages 4-5 of the October 23, 1981 "Pre-Convention Update" be adopted. The motion was seconded. [See Item 73.]

129. Daniel Stiles, Fayetteville, asked for additional information concerning square footage in the present building and in the proposed building, and costs of the proposed new building.

130. General Secretary-Treasurer Cecil A. Ray responded to these questions.

131. Daniel Stiles, Fayetteville, asked whether the proposed building will meet future needs, or can be added to at a later date.

132. General Secretary-Treasurer Cecil A. Ray answered this question.

133. Edward Huggins, Chapel Hill, made a substitute motion to direct the Convention to go with Option 3 and if the gift of land in Cary is still available to use it as a mission project for the state, providing low-income housing to persons who need it. The motion was seconded and defeated by standing vote.

134. President Cecil E. Sherman asked if there were additional discussion of the original motion. Maurice Grissom, Clayton, inquired about how the *Biblical Recorder* and the North Carolina Baptist Foundation will be housed, since they were not included at the time Option 4 was written.

135. General Secretary-Treasurer Cecil A. Ray stated that the North Carolina Baptist Foundation now wants to be included in the final drawings and there is still some uncertainty about the *Biblical Recorder.*

136. Maurice Grissom, Clayton, inquired as to whether this would increase the size and raise the cost of the new building.

137. General Secretary-Treasurer Cecil A. Ray answered that it would raise the cost somewhat, but that it would still be within the figure listed as a maximum in Option 4. Maurice Grissom

inquired as to whether this would mean cutting down on the space planned for other departments and divisions. General Secretary Cecil A. Ray replied that it would not because the one story part of the building would probably be enlarged to take care of the additional needed space.

138. Buddy Corbin, Drexel, inquired about the proposed financial arrangement some months ago in which a portion of the payment for the building was to have been received in the form of a tax-exempt contribution. He asked whether this was within federal tax guidelines.

139. General Secretary-Treasurer Cecil A. Ray stated that the General Baord was always at every point convinced they were within such guidelines. He then stated that all negotiations presently being pursued are structured without any such tax-exempt feature, and added a personal pledge that he would not again be personally involved in any such approach.

140. Ed Beddingfield, Fayetteville, spoke in opposition to the proposal and in favor of Option One. The vote was taken on the original motion of Dewey Hobbs and it was carried by a standing vote.

141. Dewey Hobbs, Marion, president of the General Board, made a motion that within the guidelines adopted by the Convention the Executive Committee be authorized as the negotiating and implementing agent for this action by the Convention. The motion was seconded and carried by voice vote.

142. Ernest Glass, Charlotte, chairman of the Budget and Finance Committee of the Executive Committee, made a motion that the "Program & Budget Proposals -- 1982", as outlined in detail in the budget book, be approved. The motion was seconded, after which Ernest Glass explained facts lying behind the recommendation of the General Board concerning a much publicized item in regard to our support of the Christian Action League in Part I of the North Carolina Missions Offering on page 5 of the budget booklet. He explained that what appears to be a cut is simply a return to the level of support which has been customary across the years, after the completion of a special two-year period in which we agreed to give twice as much during a time of leadership transition in the Christian Action League.

143. C. Mark Corts, Winston-Salem, made a motion that the 1982 State Missions portion of the North Carolina Missions Offering, Part II, be amended to include an additional $10,000 for the North Carolina Christian Action League, changing the total of that portion to $240,500 and the entire North Carolina Missions Offering to $2,760,000. J. Dewey Hobbs seconded the motion, after which C. Mark Corts spoke in favor of his motion.

144. Ernest Glass, Charlotte, spoke in opposition to the substitute motion, and appealed for leaving the total at the original level so as not to alter the percentages going to various causes throughout the offering.

145. Robert Tenery, Morganton, spoke in favor of the motion to amend.

146. Steve Sells, Greensboro, spoke in favor of the motion to amend. The vote was taken on the motion to amend and it was carried by voice vote. [See also Item 210.]

147. Carroll Spivey, Yanceyville, made a motion to amend the budget in whatever ways are necessary so that the employees of the Baptist State Convention of North Carolina would receive a 10% salary increase on the base income only and that the merit raises be omitted during the budget year of 1982 until we meet our 1982 budget -- both the Cooperative Program and North Carolina Missions Offering goals. The motion was seconded.

148. Ernest Glass, Charlotte, spoke in opposition to the motion to amend, saying that there is not enough money in the budget to do what is being proposed, and that it would increase the total figures.

149. Don Phillips, Statesville, spoke in favor of the motion to amend, citing certain specific individuals' salary increases and stating that as a whole they are above 10%.

150. Roy Smith, Raleigh, Associate General Secretary, spoke in opposition to the motion to amend, reaffirming that a 10% increase across the board would take more money than we have in the budget, and would eliminate the merit system which has been found to be highly productive of good.

151. Bruce Martin, Elon, spoke in favor of the motion to amend.

152. General Secretary Cecil A. Ray stated that he would speak neither for nor against the motion to amend but wished to explain the nature of the policies by which both salaries and merit raises are administered. He stated that this motion would reduce present salaries and would jeopardize a merit increase system that goes into effect in 1982.

153. Glenn White, Rockingham, spoke in opposition to the motion to amend.

154. C. William Cashman, Burlington, spoke in favor of the motion to amend.

155. Horace Jackson, Wilmington, made a motion that this amendment be tabled. The motion was seconded and carried by standing vote.

156. Carroll Spivey, Yanceyville, whose motion to amend had just been tabled, made an appeal for new dimensions of increased giving through the Cooperative Program.

157. Carlos Young, Shelby, made a motion to amend part II and Part III of the North Carolina Missions Offering by adding $25,000 to each part for the construction of chapels in institutions for the mentally retarded. The motion was seconded and defeated by standing vote. The vote was taken on the main motion, as amended by the Corts motion, and it was carried by standing vote.

158. Olin D. Hefner, Red Springs, chairman of the Committee on Place and Preacher, made a motion that Gaylord Lehman, pastor of the Lakeside Baptist Church of Rocky Mount, be the preacher for the Convention Sermon in 1982, that Alton

McEachern, pastor of the First Baptist Church of Greensboro, be the alternate, and that Charlotte be the host city for the annual session in 1985 with the meeting being held in the Charlotte Coliseum. The motion was seconded and carried by voice vote. Other members of the Committee on Place and Preacher are: Mrs. Bill Beal, Albemarle; Jerry Harper, Durham; Wilburn Hendrix, Winston-Salem; C.A. Kirby, Jr., Shelby; Jim Langford, Ahoskie; David Morrow, Winston-Salem; Woodrow Neal, Fuquay-Varina; and William Stillerman, Buies Creek.

159. Upon the request of William Bussey, Wilson, chairman of the Committee on Convention Program, the body voted to change the order to allow a special presentation to take place at this time. Gaylord Lehman, Rocky Mount, chairman of the Committee on Resolutions, made a motion that we suspend the rules to allow the presentation of a resolution of commendation, to be presented in behalf of the committee by Tommy Payne, chairman of the Board of Directors of the *Biblical Recorder*. J. Dewey Hobbs, Marion, seconded the motion and it was carried without opposition.

160. Tommy Payne, Greenville, chairman of the Board of Directors of the *Biblical Recorder*, in behalf of the Committee on Resolutions, made a motion that the following resolution of appreciation be adopted:

Whereas J. Marse Grant has faithfully served North Carolina Baptists for more than 32 years, first as editor of *Charity and Children* from October 1, 1949 to December 31, 1959, and as editor of the *Biblical Recorder* since January 1, 1960; and

Whereas during his tenure as editor of the *Recorder* circulation has doubled, increasing the effectiveness of our state paper as the primary informational source of North Carolina Baptists and strengthening its ministry as the medium through which all Baptists may be made aware of matters which relate to the denomination; and

Whereas the *Recorder* under Marse Grant's leadership has served as a catalyst for progress in the local church and the convention, voicing the concerns and articulating the commitments of our Baptist people; and

Whereas he set a worthy example for the future by carefully guarding the freedom of the *Recorder* to speak to any and all relevant issues in keeping with our cherished principle of an unfettered press; and

Whereas Marse Grant has addressed with courage the serious moral, ethical, and spiritual problems of our time, even when it was not popular to do so, evidenced by his pioneer efforts in improving race relations which have helped to bring about closer and stronger ties of brotherhood among all the citizens of our state, and epitomized by his uncompromising stand against alcohol, drugs, pornography, and other matters debasing to human life and dignity; and

Whereas Marse Grant has been a champion of the handicapped and disabled as shown by his tireless efforts in their

behalf, appearing as their advocate before legislative bodies in Raleigh and Washington, D.C., heading up volunteer efforts for their support, and travelling across the nation to speak and work in programs designed to meet the needs of these very special people; and

Whereas both inside and outside the denomination he has increased visibility of Baptists as an intelligent, informed and involved people; and

Whereas Marse Grant has announced his retirement effective September 13, 1982, having served longer than any other editor in the 148 year history of the *Recorder:*

BE IT RESOLVED:

(1) that we the messengers to this 151st session of the Baptist State Convention of North Carolina commend Marse Grant for his loyalty to North Carolina Baptists and to our cooperative efforts in the kingdom of God; and

(2) that we express our gratitude for the competent, fair, and consistent manner in which he has guided the *Biblical Recorder;* and

(3) that we further voice our appreciation for the countless extra hours of labor he has invested in helping individual churches, pastors, lay persons, and others who have sought his counsel and assistance; and

(4) that we also say "thank you" to Marion Grant who has been a real partner in her husband's work, sharing the full burden and blessing of his commitment, who in her own way has touched countless lives, and has endeared herself to North Carolina Baptists; and

(5) that to both Marse and Marian Grant we pledge our continuing support of Christian love and prayerful best wishes for a retirement filled with good health, a relaxed schedule of activities, and the knowledge of a task well done.

The motion was seconded. Tommy Payne asked the various members of the Grant family to come to the front of the platform, introducing them one by one. He then introduced all the members of the *Biblical Recorder* staff. The motion was carried by standing vote, accompanied by a standing ovation.

161. J. Marse Grant, Raleigh, editor of the *Biblical Recorder,* expressed gratitude for this resolution of appreciation, for himself and in behalf of his family and staff.

162. President Sherman stated that the floor is opened for nominations for the office of First Vice-President.

163. James Cammack, Fayetteville, nominated Lamar J. Brooks, Laurinburg.

164. Wendell Davis, Statesville, nominated Henderson Belk, Charlotte.

165. William T. Mills, Hickory, nominated Ray K. Hodge, Kinston.

166. Horace Hall, Wilmington, nominated A.L. McGee, Wilmington.

167. An unidentified messenger made a motion that nominations cease. The motion was seconded and carried. The vote was taken by standing and the President declared that there would be a second vote between Lamar J. Brooks and Henderson Belk. After an attempt to determine the outcome by counting those who participated in a standing vote, the President decided that a ballot was necessary and the Convention proceeded to vote by ballot.

168. President Sherman declared that the floor is opened for nominations for Second Vice-President.

169. Delamar Parkerson, Sanford, nominated Alfred Ayscue, Mt. Airy.

170. David Wilson, Charlotte, nominated Raymond Sanderson, Charlotte.

171. Alton H. McEachern, Greensboro, nominated Al Lineberry, Greensboro.

172. Woodrow Robbins, High Point, nominated Walter Crissman, High Point.

173. An unidentified messenger made a motion that nominations cease. The motion was seconded and carried. The vote was taken by standing and the President asked for a second vote between Ayscue, Sanderson, and Lineberry. A third vote was taken between Ayscue and Lineberry. The President declared that Al Lineberry has been elected as the Second Vice-President.

174. The President declared the floor to be opened for nominations for the office of Recording Secretary.

175. Charles E. Stevens, Kernersville, nominated Mrs. Marian Grant, Raleigh.

176. An unidentified messenger made a motion that nominations cease and that she be elected by acclamation. The motion was seconded and carried by a voice vote.

177. President Sherman declared the floor to be opened for nominations for the office of Assistant Recording Secretary.

178. Lamar J. Brooks, Laurinburg, nominated Ted W. Williams, Raleigh.

179. In the absence of further nominations, the President asked those who favored the election of Ted Williams by acclamation to vote "aye" and he was elected.

180. President Cecil E. Sherman announced the report of the tellers to the effect that Henderson Belk, Charlotte, has been elected as First Vice-President. Bill Leary, Wilson, pronounced the benediction for the Tuesday afternoon meeting of the Convention.

Tuesday Evening -- November 3, 1981

181. The Baptist State Convention assembled in the Greensboro Memorial Colliseum for the third of three joint meetings with the General Baptist State Convention. As the messengers were assembling there was a pre-session musical period presented by the North Carolina Baptist Brass Ensemble. They played "Glorious Things of Thee Are Spoken," arr. Robert Nagel; "The

Master Hath Come," arr. Doug Smith; "Roll, Jordan, Roll," arr. Doug Smith; "Hosanna, Loud Hosanna," arr. Doug Smith; "Be Thou My Vision," arr. Doug Smith; and "Come, Thou Fount," arr. Frank Garlock.

182. Charles Fleming, Washington, D.C., led the conventions in singing "I Am Thine, O Lord," "At the Cross," and "It Is Well with My Soul."

183. J.R. Butler, Charlotte, Vice-President-at-Large of the General Baptist State Convention, presided and introduced J.R. Manley.

184. J.R. Manley, Chapel Hill, President of the General Baptist State Convention of North Carolina, brought a devotional message based on Job 14:7-9. This passage proclaims a message of hope, for "there is hope of a tree, if it be cut down, that it shall live again." If the root is healthy, if the moisture is present, if the root has the capacity to absorb the moisture, then in time it will not remain hidden underground, but will reach up and reach out and blossom and bear fruit. The same is true of a nation, a people, or a church, by the grace and power of Almighty God.

185. Charles Fleming, Washington, D.C., led the conventions in singing "Am I a Soldier of the Cross," "What a Friend We Have in Jesus," "Guide Me O Thou Great Jehovah," and "O God Our Help in Ages Past."

186. J.B. Humphrey, Charlotte, First Vice-President of the General Baptist State Convention, presided and called for the report of the committee on Joint Resolutions, recognizing the two co-chairmen, Clifford Jones and Charles Hinson, They, in turn, introduced and expressed appreciation for the work of their committee, as follows: from the Baptist State Convention, Dean Baughn, Thomas W. Downing, Jr., Mrs. Clarence Godwin, and Gaylord Lehman; from the Baptist General Convention, Charles Bullock, Gilbert Campbell, H.A. Chubbs, and J. Joy Johnson. Clifford Jones also announced that in the absence of two of the members, Elbert Lee and Luther Westbrook would serve as readers.

187. Clifford Jones read and moved the adoption of the following resolution concerning drug abuse:

Whereas the incidence of drug abuse among all ages continues to increase; and

Whereas the increase in drug use among younger people is alarming, with seventy-five per cent of American students in grades 7 through 12 consuming alcoholic beverages, one of every six college students a problem drinker, and eleven per cent of high school students considered daily users of marijuana; and

Whereas recent surveys in some urban junior and senior high schools in North Carolina indicate an increasing use of "hard" drugs, such as Quaaludes, cocaine, LSD, and heroin; and

Whereas the financial cost of drug abuse continues to rise, with the federal government spending approximately three quarters of a billion dollars annually to fight the drug problem, and

with economic losses attributed to alcoholism and alcohol abuse estimated at $60 billion annually; and

Whereas the problems to individuals, families, and society resulting from drug abuse are multitudinous, as evidenced by a report from the President of the United States estimating that over one-half of all robberies, muggings, and burglaries are committed by drug addicts and by statistics estimating that alcohol abuse is responsible for one-third of all suicides, one-half of all murders, and one-half of all traffic deaths;

NOW THEREFORE BE IT RESOLVED, that the General Baptist State Convention and the Baptist State Convention, meeting in Joint Session in 1981, reaffirm the conviction that the teachings of Christ empower us to overcome attitudes of hopelessness or apathy toward drug abusers, and

Be it further resolved that we work for passage of legislation raising the legal drinking age in North Carolina, and

Be it further resolved that we seek a reduction in the amount of advertising of alcoholic beverages and over-the-counter-drugs, and

Be it further resolved that we support the enlargement of the law enforcement staff at our coastal areas to prevent illegal drug entry, and

Be it further resolved that we work for more education and rehabilitation programs for drug abusers in the school systems of North Carolina, and

Be it finally resolved that we encourage stronger punitive measures be taken toward those who deal in illegal drugs.

The motion was seconded and carried by voice vote.

188. Dean Baughn read and moved the adoption of the following resolution concerning poverty:

Whereas there is abundant evidence of increasingly devasting problems of the truly needy resulting from famine, poverty, poor management, and inept stewardship of the earth's resources which in turn result from vested interests, poor choices and short vision, and

Whereas true poverty is demeaning to the mind, the soul and the body, thus clawing at the very fabric of civilization;

NOW THEREFORE BE IT RESOLVED that as Christian groups we urge our people to study the Scripture to better understand its teachings regarding the truly needy and our response to their needs, and

Be it further resolved that we urge our legislators to insure that the truly needy receive appropriate help, in so far as the help will enable them to maintain and improve their spiritual, physical, social, or intellectual lot, and

Be it further resolved that we encourage our people and our respective groups to send this resolution to local, state, and national political leaders and to the heads of our Home and Foreign Mission Boards, conveying our deeply felt concerns that our government work with its own agencies, private agencies, and

other governments to bring about coordinated assitance to the truly needy, and

Be it further resolved that we encourage Baptists to be better informed on these issues, through publications of our Home and Foreign Mission Boards and through publications such as *Seeds* and *Bread for the World,* and

Be it finally resolved that we urge the Baptists and other Christian groups to express practical concerns through such avenues as our respective Home and Foreign Mission Boards and the Baptist World Alliance.

The motion was seconded and carried by voice vote.

189. J. Joy Johnson read and moved the adoption of the following resolution concerning public education:

Whereas at the present time we are witnessing attacks on public education and curtailment of funds for many educational programs, and

Whereas certain challenges to public education appear motivated by sectarian attitudes not compatible with our historic concern for maintaining the separation of church and state, and

Whereas the Congress of the United States will be considering legislation to provide a tax credit for tuition payments for students in religious and private elementary and secondary school, and

Whereas Baptist bodies in general and the Baptist Joint Committee on Public Affairs in particular have consistently opposed such legislation because of its threat to the principle of the separation of church and state;

BE IT THEREFORE RESOLVED that we re-affirm the value of the American system of public education as the most effective instrument for providing equal eduational opportunity for all children without regard to race, religion, or social class, and

Be it further resolved that we resist efforts by any group to limit educational materials and processes to those which promote one particular view to the exclusion of other views, and

Be it further resolved that we register our opposition to tuition tax credits because of their threat to the cherished Baptist principle of the separation of church and state, and

Be it finally resolved that we encourage our church members to become better informed about our public schools, to work with local school boards to strengthen our system of public education, and to help children interpret all educational materials and life situations in the light of our Christian faith and its principles.

The motion was seconded and carried by voice vote.

190. Thomas W. Downing, Jr., read and moved the adoption of the following resolution concerning the criminal justice system:

Whereas American prisons and jails are overcrowded and straining to accommodate an inmate population of nearly 500,000, and

Whereas the prison population increased by fifty percent between 1972 and 1978, and

Whereas sixty percent of all federal cells house two inmates and seventy percent of all State and local cells house two or more, and

Whereas more than one half of the prison population is under age thirty, poor, illiterate, black, from broken homes, and the crimes are drug or alcohol related, and

Whereas the courts have found twenty-five percent of the State Prison Systems operating institutions where conditions violate the constitutional rights of the inmates, and

Whereas North Carolina has the highest prison population per capita and the longest sentences of any State, and

Whereas it costs more to incarcerate than it does to educate, and

Whereas today North Carolina has nearly 16,000 inmates in 83 prison units and four treatment facilities for women, and

Whereas for religious ministry to the state's 16,000 inmates, we have:

15 full time state-employed chaplains
4 full time chaplains funded by the religious community
4 part time or contractual services chaplains funded by the state
13 part time chaplains funded by the religious community
22 volunteer unit chaplains who contribute from 3 to 8 hours per week, and

Whereas there are no full time area chaplains for three entire Administrative Areas comprising 33 prison units, two large youthful offenders camps housing 600 men have only one chaplain and another youth center has no full time chaplain at all;

BE IT THEREFORE RESOLVED that the Baptists of both State Conventions proclaim, practice, and propagate the gospel of Jesus Christ by the expansion of the Christian ministry to the prisons from the pulpit, pew, and the Cooperative Ministries Program, and

Be it further resolved that Baptists encourage more volunteers and help prepare more trained ministers for the prison ministries with special attention to the need for more minority chaplains, and

Be it further resolved, that we seek to influence Federal, State, and local government to:

(1) Provide equity and justice in sentences,
(2) Support alternatives to incarceration,
(3) Strengthen the family,
(4) Reduce drug and alcohol abuse,
(5) Provide wholesome family-oriented recreation and entertainment,
(6) Provide more prison chaplains, and
(7) Provide more treatment, rather than punishment, for inmates.

The motion was seconded.

191. An unidentified messenger asked how far we may expect to go with "alternatives to incarceration."

192. J. Joy Johnson answered with several suggestions such as briefer sentences, work assignments under court supervision, and treatment facilities. The vote was taken on the motion and it was carried by voice vote.

193. Elbert Lee read and moved the adoption of the following resolution concerning migrant workers:

Whereas in this nation of plenty, migrant farm workers are considered by many to be the most needy, oppressed, exploited group of people in America today, and

Whereas the average life expectancy of a migrant worker is 49 years and farm workers' children have a mortality rate of 63 per 1,000 live births (compared to a national average of 20 per 1,000 live births), and

Whereas approximately 40,000 farm workers travel through North Carolina between May and November each year, working the crops and living in approximately 700 camps, and

Whereas officials estimate that over 137,000 residents of North Carolina are employed as seasonal farm workers, and

Whereas migrant seasonal farm workers are needed to harvest crops, since machines cannot harvest all crops, and

Whereas though there are laws designed to protect migrants, such as minimum wage requirements and laws governing housing, wages, and education, there is evidence of little implementation of the laws, and many workers are unaware that such laws exist, and

Whereas the basic need of every individual is salvation through Jesus Christ, and

Whereas as Christians, Baptists have responsibility to minister to the mental, physical, social and spiritual needs of oppressed people, and

Whereas an effective ministry to migrants can be carried out at the local level by churches and associations, through such various programs as worship services held in migrant camps, Backyard Bible Clubs, scripture and health kit distribution, basic English classes, music and recreation programs, nutrition programs, and fellowship,

BE IT THEREFORE RESOLVED that this joint session of the General Baptist State Convention and Baptist State Convention of North Carolina go on record in affirming the worth of every individual and the responsibility of Christians to minister to the needs of migrant people with Christian compassion, love, patience and understanding,

And be it further resolved that our conventions go on record as condemining slavery, exploitation, unfair treatment, injustices and manipulation of farm workers,

And be it further resolved that local associations and individual churches be encouraged to cooperate with county Departments of Social Services and become involved in meeting the needs of migrant farm workers in their areas.

The motion was seconded and carried by voice vote.

194. Mrs. Clarence Godwin read and moved the adoption of the following resolution concerning faith and practice:

Whereas the Baptist State Convention and the General Baptist State Convention witness to God's intention to bring redemption, equality, and wholeness to all of creation, and

Whereas we affirm that this redemption, equality, and wholeness must be actively sought in local congregations, in associations, and in state conventions, and

Whereas we affirm that Jesus Christ is the head of the church, universal and local, and that the church must be maintained as the body of Christ through witnessing, worship and ministry, and

Whereas our Chrsitian pilgrimage is to be in accordance with Scripture under the guidance of the Holy Spirit, and

Whereas while recognizing the diversity of our origins, polity, and practice, we affirm the commonality of the Lordship of Jesus Christ, which obliterates all that would propagate separation, inequality, racism, and prejudice

NOW THEREFORE BE IT RESOLVED that we be witnesses to the gospel of Jesus Christ in North Carolina and the world in efforts to lead persons to Christ, and

Be it further resolved that we combat, repudiate and condemn all forms of racism, inequality, prejudice and injustice and

Be it further resolved that we encourage local pastors of these two conventions to have further joint fellowship, dialogue and worship experiences and to destroy the malignant roots of hatred and suspicion on the local and state level, and

Be it further resolved that we promote closer relations among the Baptist State Convention and the General Baptist State Convention and their auxiliaries within the Body of Christ and that we promote understanding and appreciation of other religious bodies, and

Be it further resolved that we encourage the joint and continued support for cooperative ministries, and

Be it further resolved that we affirm the continuous need to maintain, protect, and provide for the basic rights of minority citizens, senior citizens, handicapped persons, and veterans, and

Be it finally resolved that we acknowledge the 1982 joint evangelistic crusade as the beginning of a more concerted effort to create commonality and fellowship among the Baptist State Convention and the General Baptist State Convention and all other Christians.

The motion was seconded and carried by voice vote.

195. Luther J. Westbrook read and moved the adoption of the following resolution concerning marriage and the family:

Whereas marriage and families usually begin with persons seeking love, security, happiness, and making a livelihood for themselves; and

Whereas it has been demonstrated that many social problems of our present society can be traced to the deterioration of the home and family; and

Whereas loss of interest and love for one another in the home may account for the high rate of divorce, cohabitation, and abortions; and

Whereas violence, rejection of authority, and removal of all moral and ethical restraints characterize present-day actions that contribute to break-down in the home, and

Whereas perversion of human sexuality is not normal, and comes under God's judgment (Romans 1:26-32, and 1 Corinthians 6); and

Whereas according to recognized resources, sexual perversion exists in both secular and Christian communities, and

Whereas churches have failed to deal adequately with human sexuality and it is believed that many persons slip into immoral sexual conduct because they have not heard clear, scriptural teachings in their homes, churches, family and youth groups,

BE IT THEREFORE RESOLVED that the spiritual leaders of the General Baptist State Convention and the Baptist State Convention encourage those who practice sexual perversion to seek professional help in dealing with the causes of their condition, and that all churches, without hesitation, teach, preach, and affirm the teachings of the Scripture, and at the same time strive to understand the personal struggles of such persons,

Be it further resolved that churches and Christians should show compassion for persons who practice sexual perversion even though they regard their actions as sin,

Be it further resolved that the General Baptist State Convention of North Carolina, Inc. and the Baptist State Convention of North Carolina combine forces to encourage our Baptist churches to teach young people and single adults to exercise care in selecting a mate and to appreciate the value of a Christian marriage,

Be it further resolved that legislation supporting abortion be strongly discouraged, and

Be it finally resolved that pastors, superintendents, Sunday School teachers, and Church Training leaders and instructors take the lead in providing adequate Christian home training for all young people in our churches.

The motion was seconded and carried by voice vote.

196. Charles Hinson read and moved the adoption of the following resolution concerning responsible Christian citizenship:

Whereas Baptists believe in the separation of church and state, which means that the state neither supports nor inhibits religion or any religious group, that no religious tests shall be required of elected officials and that religion should not move from persuasion to coercion in matters of church and state, and

Whereas Baptists believe in religious freedom, which means that every person has the right to be religious or not to be religious as he or she chooses and that persuasion, not coercion or force, shall be used to influence the religious thoughts and beliefs of another, and

Whereas several religious groups have recently entered the political process by encouraging Christians to register and vote and by supporting or opposing candidates, often on the basis of voting records on a narrow range of so-called Christian issues, and

Whereas some churches have supported or opposed political candidates from their pulpits and in their newsletters and bulletins, in violation of the spirit and letter of tax laws governing tax-exempt organizations, and

Whereas leaders of the new political right have admitted recruiting several highly visible television evangelists to the cause of ultra-conservative political issues, and

Whereas political views have caused organizations of the new religious right to support a congressman who admitted taking $25,000 in the Abscam scandal and opposing and defeating for reelection the only Southern Baptist minister in the Congress,

NOW THEREFORE BE IT RESOLVED that the Baptist State convention and the General Baptist State Convention affirm the new involvement by Christians in the political process and encourage our members to exercise regularly and wisely the freedoms to register and to vote, and

Be it further resolved that we recognize that Christians of conscience may reach conflicting positions on a wide variety of political isues and that this difference of opinion does not necessarily indicate a difference in strength of one's Chriatian faith, and

Be it further resolved that we call on our members to evaluate warily any political appeals made on the basis of "Christian principles" and any campaign which supports one candidate as the Christian candidate or opposes another for not being Christian enough, and

Be it further resolved that we oppose the use of "morality ratings" or "Biblical position ratings" or any other device which attempts to grade candidates on the basis of a few issues and states, implicitly or explicitly, that one candidate is **the** "Christian" candidate or the one for which Christians should vote, and

Be it further resolved that we call on all political leaders, including candidates, officials of the major policital parties, and leaders of other political groups, to emphasize positive campaigning which supports certain candidates, not negative campaigning which focuses on attacking other candidates, and to strive for a higher degree of truth and integrity in campaigning, and

Be it further resolved that we call on our member churches to examine carefully the laws related to political activities by tax-exempt organizations and to reexamine their involvement in specific political campaigns in light of these laws, and

Be it finally resolved that we call on all Baptists to serve as light and leaven in the political process, to exert influence on the full range of moral issues, so that we might be involved not only with traditional moral concerns such as reducing the number of abortions and reducing the abuse of alcohol and drugs, but that we

might also be committed to the process of peacemaking and the reduction of nuclear arms; the achieving of true racial equality; and the caring for the poor, the orphan, the widow, the elderly, the handicapped, the hungry, and the least of Jesus' brothers and sisters.

The motion was seconded and carried by voice vote.

197. E.B. Turner rose to a point of personal privilege to express regret that Resolution Number 3 [See Item 189] dealt only with secondary education and not with the crucial area of public and private higher education.

198. An unidentified messenger rose to a point of personal privilege to inquire how and when we will be able to implement these resolutions.

199. J. Joy Johnson spoke concerning the way we implement resolutions in our own lives and in our own churches. He then made a motion that the joint committee be asked to draft a resolution on the subject of public and private higher education and have it published in our two respective Baptist papers. The motion was seconded and carried by voice vote.

200. A mass choir, composed of members of choirs from the Greensboro/Winston-Salem area and directed by Charles W. Fleming of Washington, D.C., sang "God of Grace and God of Glory," Paul T. Langston; "When I Survey the Wondrous Cross," Mason-Mallory; "Ye Shall Be Witnesses," Jerry Kirk; "Fanfare with Alleluias," Phillip M. Young. On the last number they were accompanied by the North Carolina Baptist Brass Ensemble as well as the piano and organ.

201. Cecil E. Sherman, Asheville, President of the Baptist State Convention, introduced Jimmy Allen.

202. Jimmy Allen, Fort Worth, Texas, President of the Radio and Television Commission of the Southern Baptist Convention, and former President of that convention, read Romans 13:8ff and concentrated attention upon verse 11 and upon the subject "It Is High Time." The night is already far spent and it is now high time for us to fully experience joy in Jesus Christ, to fully experience life in Jesus Christ, to fully experience fruit-bearing in Jesus Christ. It's high time to challenge the works of darkness and the slavery which this darkness produces in hearts and homes. It's high time to adopt new electronics tools by which the message of Jesus is told by one person to another within the context of a local New Testament church. It's high time that we experience God in a true and real way -- not shallow and artificial -- not glossy public relations -- but true and real. The test, in the words of W.T. Conner, will be not in how high you jump, but in how straight you walk when you come back down to earth.

203. Delamar E. Parkerson, Sanford, Co-Chairman from the Baptist State Convention on the Joint Program Committee, pronounced the benediction for the Tuesday evening meeting.

Wednesday Morning -- November 4, 1981

204. The Baptist State Convention assembled on Wednesday morning for the final business session, separate from the General Baptist State Convention of North Carolina.

205. Mauricio Vargas, Missionary to Hispanics and Migrants, Fayetteville, read Psalm 121 and led the Convention in prayer.

206. Mrs. Sanford Smith, Greensboro, chairperson of the Program Emphases Committee for 1982-85, presented the report of the committee as found on pages 6-8 of the October 9, 1981 "Pre-convention Update." She made a motion that we adopt the recommendations found in this report, as follows:

We recommend that the Baptist State Convention adopt the following goals for the period 1982-1985:

A. REACH PEOPLE
   (1) 855,000 enrolled in Bible study through the Sunday School by 1985;
   (2) 150,000 baptisms (over three-year period) by 1985;
   (3) 150 new churches organized/100 in West Virginia; each church create a new unit;
   (4) 3,000 churches increase percentage of budget giving through the Cooperative Program;
   (5) 255 newly appointed missionary personnel and 30,000 short-term mission volunteers;

B. DEVELOP BELIEVERS
   (1) Every church involved in regular prayer support of Bold Mission Thrust;
   (2) 100,000 church members trained to witness;
   (3) 350,000 in discipleship and doctrine training through Church Training;
   (4) 190,000 involved in missions through WMU and Brotherhood;
   (5) 2,000 churches engaged in an emphasis to develop Christian stewards;

C. STRENGTHEN FAMILIES
   (1) Each church promoting Family Worship/Bible Study Commitment Day on the first Sunday of Christian Home Week;
   (2) 50,000 families committed to regular family worship and Bible study;
   (3) 1,000 churches involving 5,000 couples conducting a marriage enrichment event;
   (4) 2,000 churches involving 100,000 parents in parent enrichment experiences;

D. AFFIRM MINISTERS
   (1) Conduct a seminar on the God-called minister;
   (2) Conduct associational or regional conferences on encouraging the minister; and
   (3) Conduct local church events climaxing the supporting of the minister.

The motion was seconded and carried by voice vote.

207. The time having arrived for the third of the three periods concerning the report of the General Board, E. Leon Smith, Goldsboro, chairman of the Constitution and Bylaws Committee of the Executive Committee of the General Board made a motion that we adopt the changes in the Bylaws beginning of page 136 of this Annual with the words "A. Fruitland Committee Change." and concluding on page 137 of this Annual just before the words "B. Assemblies Committee Change." The motion was seconded and carried by voice vote.

208. E. Leon Smith made a motion that we adopt the changes in the Bylaws beginning on page 137 of this Annual with the words "B. Assemblies Committee Change" and concluding on page 139 of this Annual with the line reading ". . . by the chairman or the division director." The motion was seconded and carried by voice vote.

209. E. Leon Smith made a motion that we change Bylaw II, A, 1 by inserting after "nine members" the words "a third of whom shall have served the previous year." The motion was seconded and carried by voice vote.

210. Ernest Glass, Charlotte, chairman of the Budget and Finance Committee of the Executive Committee of the General Board, made a motion that the total amount of our North Carolina Missions Offering, and percentages, remain the same, and that the Executive Committee be authorized to reduce items in Parts II and III of the offering to take care of the $10,000 increased yesterday for Christian Action League. The motion was seconded and carried by voice vote. [NOTE: This modifies action taken yesterday afternoon, as recorded in Items 142-146 -- LJB.]

211. J. Dewey Hobbs, Marion, President of the General Board, introduced a period of recognitions of staff persons.

212. General Secretary-Treasurer Cecil A. Ray called upon Robert Stewart, director of the Sunday School Department, who presented Robert Goode who will be pre-school associate in the Sunday School Department.

213. General Secretary-Treasurer Cecil A. Ray introduced Dennis Melton, a writer-producer in the Division of Communications.

214. Miss Sara Ann Hobbs, Director of the Division of Missions, praised David Langford, newly elected Director of the Brotherhood Department. She announced that the General Board has transferred Ernest Upchurch for a one-year assignment in research and analysis, beginning January 1, seeking to help each association discover possibilities for new churches and missions. Bob Watson has been transferred from the Brotherhood Department to become Director of the Church Extension Department.

215. General Secretary-Treasurer Cecil A. Ray spoke of Murphy Peele who has come to be an assistant in the data processing area.

216. J. Dewey Hobbs, President of the General Board, made a motion that we approve the following recommendation concerning Fruitland Baptist Bible Institute: "Building additions to the Fruitland Baptist Bible Institute valued at about $1,600,000 will be completed early in 1982. $333,576 of this amount has not been covered to date by cash received in the Capital Fund drive. The Executive Committee recommends that the Convention authorize the General Board and its Executive Committee to borrow up to this amount to be repaid within three years by payments on pledges ($148,500 pledges outstanding to be paid in three years - $90,000 in pledges pending). Any part of the balence not secured by pledges will be funded by budget allocation in 1983, 1984, 1985." The motion was seconded and carried by voice vote.

217. J. Dewey Hobbs, President of the General Board, made a motion that Campbell University be authorized to borrow the sum of $3,000,000 for the construction of a 150-room residence complex capable of housing 300 students, a self-liquidating type loan at 3% interest over a period of 30 years involving mortgages on no property other than the land upon which the complex is to be built and required approaches thereto. The motion was seconded and carried by voice vote.

218. J. Dewey Hobbs, President of the General Board, read to the Convention a tribute to Claude F. Gaddy, which appears in full on page 179 of this Annual. He then stated that this completes action on the report of the General Board.

219. President Cecil E. Sherman recognized new ministries (including pastors, music, education, youth) arriving in the state since the 1980 annual session of the Convention. Upon his invitation, a large number of newcomers came to the platform to give their names and indicate their places of service. He recognized messengers from the First Baptist Church of Asheville.

220. Charles S. Gatwood, Cary, led the Convention in singing "The Church's One Foundation." Burke Holland, director of the Department of Chaplaincy and Language Ministries, introduced Oscar Romo.

221. Oscar Romo, Atlanta, Director of the Language Missions Division of the Home Mission Board of the Southern Baptist Convention, presented a Spanish Bible to President Cecil E. Sherman, commemorating a hundred years of mission work among Spanish-speaking people in the United States. He traced the history of the Spanish-speaking people of the Western Hemisphere. He described the many languages now represented by the Language Missions Division of the Home Mission Board. The world is coming to us, and we must tell them of the love of Jesus Christ. He presented a Spanish Bible to General Secretary-Treasurer Cecil A. Ray.

222. Mrs. Cora Gates, Cary, a North Carolina member of the Home Mission Board, presented plaques to the First Baptist Church of Shelby, of which Douglas Watterson is pastor, and to the Palmerville Baptist Church of New London, of which J.C. Hogue is pastor. The Shelby church gave the largest amount and

the Palmerville church gave the largest per capita amount to the Annie Armstrong Offering for Home Missions during 1980.

223. Miss Sara Ann Hobbs, Director of the Division of Missions of the Baptist State Convention, spoke concerning progress during the past year in the West Virginia project and introduced Jack Walls, editor of *The West Virginia Southern Baptist* and director of religious education programs for the West Virginia convention.

224. Jack Walls brought greetings from the Baptists of West Virginia. He expressed gratitude for the "Mountain State 200" project, which envisions growing from 100 to 200 congregations by the end of 1985. We are now a bit ahead of schedule, largely because of various individuals and groups from North Carolina -- 128 such groups in the first year. During this year they have entered five new counties in which there was no previous Southern Baptist work. He introduced two of the church planters appointed by the Home Mission Board: Keith Moore and John Davis.

225. John Davis spoke concerning the challenge of the future in the continuation of the West Virginia "Mountain State 200" project.

226. Keith Moore described the process of planting a new church in Clay County, West Virginia, with the help of thirteen different groups from North Carolina who helped them in many ways, including the remodeling of an old elementary school building.

227. Miss Sara Ann Hobbs presented Cleve and Nancy Wilkie who are our Baptist State Convention staff people on special assignment in West Virginia. She urged churches to continue their response to the West Virginia project. She spoke of funds included in the North Carolina Missions Offering last year, and a similar amount in the goals for next year.

228. The time for Miscellaneous Business having arrived, President Cecil E. Sherman announced that the Committee on Enrollment reports 3,605 messengers and 338 visitors, for a total of 3,943. He introduced and expressed gratitude to the young people who have served as pages during this annual session. They are as follows: (1) from the General Baptist State Convention, Miss Dytrina Feggins, Spring Hope; Miss Donna Perry, Spring Hope; Donnell Smith, Rockingham; and Vincent Terry, Rockingham; and (2) from the Baptist State Convention, Miss Michele Cherry, Washington; Miss Janet Harriss, Cary; Tony Mundy, Startown; and David Adcox, Lumberton.

229. Harvey W. Raynor, III, Raleigh, made a motion that in view of Governor James B. Hunt's challenge to this convention concerning the urgent need for volunteers to work in a positive youth development program, the General Board seek ways to implement and urge all congregations, association, and leadership to hear and seek God's will in responding to this cause. The motion was seconded and carried by voice vote. Miss Sara Ann Hobbs reported that since the time of the Governor's address

she has been in touch with the Woman's Missionary Union and the Brotherhood Department leadership, and she is ready to volunteer these two organizations for the implementation of this matter.

230. Peggy Self, representative of the Sunday School Board, presented in behalf of Broadman Press, the official copy of his book *God's Message in Troubled Times* to President-elect Frank R. Campbell.

231. Forrest Ridings, Catawba, made a motion that all nominating speeches for officers in the future be limited to three minutes and that this be strictly enforced by future presiding officers. The motion was seconded and carried by voice vote.

232. James C. Seaman, Goldsboro, spoke concerning a conflict in dates during the first part of February, 1982 between our State Evangelism Conference and certain meetings at Southeastern Baptist Theological Seminary. He then made a motion that our convention, meeting this year, 1981, refer this matter to our Executive Committee for their information and recommendation, so that these conflicts do not occur again and there can be effective cooperation and planning between our Convention and Southeastern Seminary, an agency of the Southern Baptist Convention. The motion was seconded and carried by voice vote.

233. David Martin, Cary, who has offered to give land for the new Baptist building, made a suggestion that we could authorize the Convention trustees to build a much larger building, part of which could be rented out until such time as the Convention would need it for future expansion.

234. Daniel P. Stiles, Fayetteville, made a motion that we follow this suggestion, except that the power would be given to the Executive Committee and the General Board rather than to the Trustees as suggested. The motion was seconded.

235. John M. Lewis, Raleigh, moved that we table the motion, but that the idea, which may indeed have merit, be conveyed to the Executive Committee of the General Board for further consideration and future action. The motion was seconded and carried, by standing vote.

236. With First Vice-President Frank R. Campbell presiding, Miss Pauline Snelson, Weaverville, chairman of the Committee on Memorials, presented the report of the committee as found on pages 206-207, including the recommendation that the Annual be dedicated to Claude F. Gaddy, Claud O'Shields, Henry B. Anderson, English E. Jones, Mary Currin Robertson, and C.R. Hinton. She made a motion to adopt the report and the recommendations. This was seconded and carried by standing vote. After a moment of silence, Bobby Gantt, Grover, led the Convention in prayer. Other members of the Committee on Memorials are: Bobby Gantt, Grover; Paul Kesterson, Wilmington; Ronny Russell, Stanfield; and John Woodard, Winston-Salem.

237. Carl Elledge, Ronda, chairman of the Historical Committee, presented the report of this committee as found on pages 205-206 of this Annual.

238. Edwin S. Coates, Raleigh, executive secretary of the North Carolina Baptist Foundation, Inc., presented the report of the foundation as found on pages 204-205 of this Annual. He introduced Mrs. Frances Cooke.

239. Mrs. Frances Cooke, Raleigh, who has recently become director of Trust Development for the foundation, after several years in another capacity with the foundation, spoke concerning the concept of extending stewardship to all eternity.

240. Gaylord Lehman, Rocky Mount, chairman of the Committee on Resolutions, introduced members of his committee. They are: Dean Baughn, Banner Elk; Thomas Downing, Jr., Chapel Hill; Ruth Easterling, Charlotte; Lloyd Fish, Franklin; W.C. Norris, Greensboro; Dot Allred, Gastonia; Ken Morris, West Jefferson; Mrs. Clarence Godwin, Oxford; Charles Hinson, Aberdeen; and Lonnie Armstrong, Seaboard.

241. Gaylord Lehman, Rocky Mount, in behalf of the Committee on Resolutions, presented and moved the adoption of the following as a substitute for the resolution on the problems of the poor originally submitted by W.W. Finlator [See Item 114]:

In accordance with our belief as Christians that they who are strong must bear the infirmities of the weak, that from those to whom much has been given much will be required, that God in Christ Jesus has identified with the hungry, the sick, the shelterless, the alienated and the imprisoned, and

In accordance with the solemn covenant and commitment of our nation to promote the general welfare, establish justice, insure domestic transquillity and secure the blessings of liberty,

BE IT THEREFORE RESOLVED that the Baptist State Convention of North Carolina:

(1) Call upon the churches in an hour of crisis and anxiety to allocate a greater portion of their resources and energy, without diminishment of mission responsibilities, to meet the growing and pressing basic human needs in their areas, and

(2) Also call upon the government in its defining of the national interest and its pursuit of the national security to honor the clear mandates of the Constitution by giving high priority of concern and resources to the massive and urgent problems of health, housing, and hunger which are beyond the capacity of churches and private agencies to address adequately, so that the American dream of a peaceful, just and humane society may become a reality, and

(3) Send a copy of this resolution to the President of the United States, to the two United States senators and the eleven members of the House of Representatives from North Carolina.

The motion was seconded and carried by voice vote. Gaylord Lehman then said that the Resolutions Committee had asked him to take public note of W.W. Finlator's planned retirement before the next annual session of the Convention, and to thank him for

being a persistent voice for the application of the Christian gospel to all of life, and to express the hope that in his retirement he will continue to challenge us to seek justice, to love mercy and to walk humbly with our God.

242. Gaylord Lehman, Rocky Mount, in behalf of the Committee on Resolutions, presented and moved the adoption of the following as a substitute for the resolution on Polish Baptists originally submitted by Cass Vincent [See Item 108]:

Whereas the political and economic situation in Poland is extremely critical, and

Whereas the advent of winter brings increasing hardships, and

Whereas we are concerned for all the people of Poland, and feel a particular kinship with all Christians there, and especially those of our Baptist fellowship,

BE IT THEREFORE RESOLVED that the Baptist State Convention of North Carolina seek through available channels to inform our fellow Baptists and all other Christians in Poland that we are aware of their plight and concerned over their anguish and sufferings, that we assure them of our prayers for all the people of Poland in this hour that God might strengthen and sustain them through their time of crisis.

The motion was seconded and carried by voice vote.

243. Dean Baughn, Banner Elk, in behalf of the Committee on Resolutions, made a motion that the resolution on federal income tax credits for tuition paid to private schools submitted by Woodrow W. Robbins [See Item 106] be adopted. The motion was seconded.

244. Ralph Carter, Statesville, spoke in opposition to the motion because of the inconsistency existing between this position and the tuition grants which we are receiving in our own Baptist institutions of higher learning. Dean Baughn pointed out that the resolution deals only with elementary and secondary education, and not with higher education. The vote was taken by standing and the motion was carried.

245. Dean Baughn, Banner Elk, in behalf of the Committee on Resolutions, made a motion that the resolution on opposition to changing the religion clauses of the First Amendment of the federal Constitution, submitted by Woodrow W. Robbins [See Item 105] be adopted. The motion was seconded and carried by voice vote.

246. W.C. Norris, Greensboro, in behalf of the Committee on Resolutions, presented and moved the adoption of the following as a substitute for the resolution on the use of political power to enforce religious opinions, originally submitted by Howard Ford [See Item 107]:

Whereas many public issues are being made doctrinal and theological by certain political and religious leaders, and

Whereas these selected issues are being made tests of faith and loyalty, and candidates for public office are being judged and targeted for defeat on the basis of disagreement on a single issue or multiple issues,

THEREFORE BE IT RESOLVED that the Baptist State Convention recognizes that Christians of conscience may reach conflicting positions on a wide variety of political issues, and

Be it further resolved that this Convention opposes the use of any device which attempts to grade candidates on the basis of a few issues and which states, either implicitly or explicitly, that one candidate is **the** Christian candidate or the one for which all Christians should vote, and

Be it finally resolved that the Baptist State Convention strongly rejects all attempts to use political power to enforce religious opinions under a government that guarantees religious freedom to all.

The motion was seconded.

247. Howard Ford spoke in favor of the motion. The vote was taken and the motion was adopted.

248. Lloyd Fish, Franklin, in behalf of the Committee on Resolutions, presented and moved the adoption of the following as a substitute for the resolution on Senate Bill 191 originally submitted by Wendell Davis [See Item 109]:

Whereas current North Carolina law permits the public consumption of beer and wine on any public road, street, highway, sidewalk, or at any athletic contest;

Whereas municipalities and counties throughout the state are experiencing serious problems due to abuses of such public consumption;

Whereas large contingencies of people gathering on public property with unlimited amounts of beer are creating uncontrollable problems for law enforcement agencies;

Whereas such activities have developed into public nuisances in many of our North Carolina communities and especially in the beach areas; and

Whereas the North Carolina Senate has alredy approved Senate Bill 191 that will allow local governments the legal authority to enact local ordinances that will prohibit the public consumption of beer and wine;

BE IT THEREFORE RESOLVED that the Baptist State Convention of North Carolina meeting in its 151st annual session in Greensboro, North Carolina, November 2-4, 1981, does hereby urge:

(1) The North Carolina House to pass Senate Bill 191 thus enacting into law this measure, and

(2) The Council on Christian Life and Public Affairs and the Christian Action League of North Carolina, Inc. to communicate the support of this convention for this act in legislative committees and in personal contacts with legislators, and

(3) That individual North Carolina Baptists communicate their support for Senate Bill 191 to their representatives.

The motion was seconded and carried by voice vote.

249. Lloyd Fish, Franklin, in behalf of the Committee on Resolutions, presented and moved the adoption of the following as a substitute for the resolution on Senate Bill 589 originally submitted by Tom M. Freeman [See Item 110], with apology for one

small oversight and a suggestion that the words "the passenger of" would need to be deleted from the second paragraph:

Whereas current North Carolina law permits open containers of beer and wine in motor vehicles;

Whereas current North Carolina law makes it unlawful to transport spirituous liquor in the passenger [NOTE: In Item 250 this was amended by adding the word "area" at this point, without removing the words "the passenger of."] of a motor vehicle if the cap or seal on the container has been opened or broken;

Whereas current North Carolina law makes no restrictions on the amount of beer that can be transported in a motor vehicle;

Whereas Highway Safety Research Projects indicate that as high as 65.9% of all arrests for driving under the influence is the direct result of the consumption of beer while driving;

Whereas the alcohol content of a 12 ounce can of beer contains as much absolute alcohol and in many cases more than a "shot" of whiskey;

Whereas law enforcement officers have testified that the drinking of beer while driving constitutes one of the major hazards on our highways especially among young drivers;

Whereas the North Carolina Senate has already passed Senate Bill 589 that will prohibit open containers of beer and wine in motor vehicles;

Whereas Senate Bill 589 will be before the North Carolina House when it reconvenes for its mini-session in June, 1982;

BE IT THEREFORE RESOLVED that the Baptist State Convention of North Carolina meeting in its 151st annual session in Greensboro, North Carolina, November 2-4, 1981, does hereby urge;

(1) The North Carolina House to pass Senate Bill 589 thus enacting into law this measure, and

(2) The Council on Christian Life and Public Affairs and the Christian Action League of North Carolina, Inc. to communicate the support of this convention for this measure in legislative committees and in personal contacts with legislators, and

(3) That individual North Carolina Baptists communicate their support for Senate Bill 589 to their representatives.

250. Harvey W. Raynor, III, Raleigh stated that it is now legal to carry any kind of alcoholic beverage in the trunk of a vehicle, and the bill in question deals only with the passenger area of a vehicle. He made a motion to amend by restoring the words "the passenger of" and adding the word "area" after the word "passenger." The motion was seconded and carried by voice vote. The motion was taken on the vote as amended and it was carried by voice vote.

251. Mrs. Clarence Godwin, Oxford, in behalf of the Committee on Resolutions, presented and moved the adoption of the following as a substitute for the resolution on Senate Bill 664 originally submitted by Walter E. Crissman [See Item 115]:

Whereas scientific studies document that alcohol is our No. 1 addicting drug in the American society;

Whereas the National Institute on Alcoholism and Alcohol Abuse reports that our nation now has 3.3 million teen-agers who are problem drinkers;

Whereas the Research Triangle Institute states that availability and accessibility of alcoholic beverages to teen-agers are the contributing factors of our teen-age drinking epidemic;

Whereas N.C. Alcoholic Beverage Control officials have claimed that "most illegal sales of beer and wine are by legitimate licensed beer-wine dealers";

Whereas greater availability of alcoholic beverages to our youth has brought about an increase in the number of teen-age alcohol related deaths, teen-age highway fatalities, teen-age highway accidents, and teen-age arrests for drunk driving;

Whereas school officials report that discipline problems, vandalism, and other behavior problems result from the consumption of alcoholic beverages during lunch hours and also at school athletic and social events;

Whereas current N.C. law makes it possible for high school students to purchase unlimited amounts of beer and excessive amounts of wine;

Whereas Senate Bill 664 is currently being considered by the N.C. General Assembly that calls for a state-wide referendum to raise the legal drinking age to 21;

BE IT THEREFORE RESOLVED that the 151st annual session of the Baptist State Convention of N.C. meeting in Greensboro, N.C., November 2-4, 1981, does hereby urge:

(1) the General Assembly of N.C. when it reconvenes for its mini-session in June, 1982, to enact Senate Bill 664;

(2) the Council on Christian Life and Public Affairs and the Chrsitian Action League of N.C. Inc. to communicate with the members of the General Assembly of our support of this measure and that the Council and the League present our position on the act in legislative committees and in personal contacts with legislators;

(3) that individual North Carolina Baptists communicate their support of Senate Bill 664 to their representatives.

The motion was seconded.

252. Edward Huggins, Chapel Hill, spoke in opposition to the motion. The vote was taken on the motion and it was carried by voice vote.

253. Ken Morris, West Jefferson, in behalf of the Committee on Resolutions, presented and moved the adoption of the following as a substitute for the resolution on the Ku Klux Klan originally submitted by Tim Burleson [See Item 111]:

Whereas the Ku Klux Klan is an organization that supports racism and promotes human hatred; and

Whereas the Klan has intensified its efforts in the communities of our state and nation; and

Whereas the Bible teaches that people of all races are made in God's image; and

Whereas the Apostle Paul teaches that in the household of Christian faith that there is no racial distinction (Galatians 3:28);

BE IT THEREFORE RESOLVED that the Baptist State Convention of North Carolina, meeting in its 151st annual session, go on record as strongly opposing the [NOTE: In Item 254 this resolution was amended by adding at this point the words "efforts, especially the".] intensified efforts of the Ku Klux Klan in North Carolina.

The motion was seconded.

254. Charles Harrell, Mt. Airy, made a motion to amend by inserting the words "efforts, especially the" after the words "strongly opposing the" in the final paragraph. The motion to amend was seconded and carried by voice vote. The motion, as amended, was voted upon and was carried by voice vote.

255. Thomas W. Downing, Jr., Chapel Hill, in behalf of the Committee on Resolutions, presented and moved the adoption of the following as a substitute for the resolution on anti-Semitism originally submitted by Steve Jolly [See item 113]:

Whereas the Christian Church has at times during its history been responsible for the promotion of anti-Semitic and anti-Jewish thought in its theology, art, hymnody, and hermeneutic; and

Whereas enthusiasm for the renewal of the church's mission and witness has often throughout history led to a rise in the persecution of the Jews; and

Whereas theologians and scholars within the church continue to grow in a deeper appreciation of both the Jewish faith and the values of our Lord and Saviour Jesus Christ; and

Whereas the Church affirms that God does not break promises once made or covenants once sealed, a principle applying equally to both the Old and New Testaments.

BE IT RESOLVED, that the messengers of the Baptist State Convention of North Carolina affirm their respect for the Jewish faith, the source of our scriptural and theological heritage; and

Be it further resolved that the messengers to this convention work to combat anti-Semitism among the people of our state, and eradicate anti-Jewish prejudice wherever it may be found to exist, and

Be it further resolved that the leadership of the Baptist State Convention of North Carolina, both clergy and laity, work to deepen a commitment to Baptist-Jewish dialogue and interfaith cooperation in local communities. The motion was seconded and carried by voice vote.

256. Charles Hinson, Aberdeen in behalf of the Committee on Resolutions, presented and moved the adoption of the following as a substitute for the resolution on religious persecution in the Soveit Union originally submitted by John Attaway, III [See Item 112]:

Whereas the government of the Soveit Union actively pursues an athiestic state system in opposition to Christian faith and practice, and

Whereas hundreds of our Christian brothers and sisters are being imprisoned in the Soviet Union for worshipping God, teaching the Holy Scriptures, and sharing their faith in evangelical witness,

BE IT THEREFORE RESOLVED that the Baptist State Convention express its concern over the anguish and suffering of our fellow Christians in the Soviet Union [NOTE: In Item 257 the resolution was amended by adding at this point the words "and in all other governments of suppression;"] and

Be it finally resolved that through the proper governmental channels this Convention call for the cessation of their persecution.

The motion was seconded.

257. W.W. Finaltor, Raleigh, made a motion to amend by adding "and in all other governments of suppression" after the words "Soviet Union" at the end of the first "Be it resolved" paragraph. The motion to amend was seconded and carried by voice vote. The motion, as amended, was voted upon and was carried by voice vote.

258. Gaylord Lehman, Rocky Mount, in behalf of the Committee on Resolutions, presented and moved the adoption of the following resolution of appreciation which originated in the committee:

BE IT RESOLVED that the 151st session of the Baptist State Convention express gratitude to the people of Greensboro and the Piedmont Association for the hospitality extended to our convention;

Be it further resolved that we express our appreciation to the Committee on Local Arrangements and to Max Reese, its chairman, for their efficient handling of the details of this convention;

Be it further resolved that we express to the Committee on Convention Program, William Bussey, chairman, and to the Joint Convention Committee, Del Parkerson, Co-chairman, our appreciation for a challenging agenda and for their efforts to coordinate the joint sessions of our convention with the General Baptist State Convention;

And be it finally resolved that we thank President Cecil Sherman for his leadership during this two years as convention president, for his fairness in moderating convention sessions, for his forthright proclamations of faith in his addresses to us, and for his role in being an able representative and spokesman of the Baptist State Convention for the past two years.

The motion was seconded and carried by voice vote.

259. President Cecil E. Sherman expressed gratitude for the opportunity the Convention has granted him in these two years. He expressed confidence in the one to whom he will momentarily be handling this same kind of opportunity in the coming year. He commented upon the session now being completed by saying that there is no way the Committee on Convention Program can function within the guidelines that they are now given and

give us a program in which we can uniformly stay on schedule. He then called Lamar J. Brooks to the microphone and pointed out what some may have not noticed in the "overtime" period at the end of the Tuesday afternoon business session -- that his name was not placed in nomination for another year as our Recording Secretary. He expressed the gratitude of the Convention for the fourteen years of faithful, dependable and skillful labor which he has given, and for the wisdom and maturity of judgment which are reflected in the official record of the proceedings during those years.

260. Lamar J. Brooks, Laurinburg, expressed appreciation to President Cecil E. Sherman for his words of commendation and to the Convention for granting to him the opportunity to serve the denomination across the span of fourteen years.

261. President Cecil E. Sherman asked Mrs. Sherman to join him on the platform and paid tribute to her for making it possible for him to serve North Carolina Baptists during the past two years. He invited President-elect Frank R. Campbell and Mrs. Campbell to join them on the platform and wished them a happy and productive year in the joys and responsibilities of the convention presidency.

262. Clyde Butner, Shelby, pronounced the benediction for the Wednesday morning meeting and for the 1981 annual session.

REPORT

to the 151st
Annual Session of the
Baptist State Convention of North Carolina
Greensboro Memorial Coliseum
Greensboro, North Carolina
November 2-4, 1981

1981: Year of the Churchman

The *Year of the Churchman* is the emphasis that distinguished North Carolina Baptists' work in 1981. Feature events of the year have been the Bible study conferences in the associations called *"Churchmanship 81"* and the September emphasis in the churches called the *Month of the Church*. Churchmanship has been the 1981 Bold Missions program.

Sharing the spotlight for 1981 has been the extensive preparations for the 1982 Joint Evangelism Crusade. Co- chairmen Mark Corts, pastor, Calvary Church, Winston-Salem and Charles Ward, pastor, First Church, Raleigh, of the General Baptist State Convention, have led in crusade interpretation meetings across the state. People-Search, conducted in October, has been the most intense preparation effort. It has been an attempt to identify the 2,000,000-plus unsaved persons living in the state.

Economic unrest has characterized the atmosphere of the year. Churches and missions causes alike have felt the hurt of inflation, escalating utility costs, and slowed rate of giving. Cooperative Program gifts began at a very low level but a rally in church giving placed the growth over 1980 gifts in excess of $750,000 by the third quarter and prompted the expectation of a growth exceeding $1.2 million for the year.

Recommendations shaped by study committees and by the event of the year will feature Bold Missions Phase II for 1982-85, the crises in pastor/church relations, and the consideration of a new Baptist Building. Messengers will be asked to consider the alternatives in dealing with Baptist Building needs and instruct the course to be followed by the General Board in meeting the needs.

Many Baptists will remember 1981 as the *year of the charters*. Messengers will study the revised copies of the charters of the North Carolina Baptist schools, social service institutions, and agencies. Acting upon Convention instruction, the General Board and Convention officers have worked with the trustees of these institutions and agencies. The full copy of revised charters and the recommendation of their approval represents a faithful attempt to honor the Convention's instructions.

"Mountain State 200" has been a success in its first year. Adopted in 1980, the West Virginia partnership called for sponsorship by North Carolina churches with the aim of helping establish 100 new churches by 1985 in West Virginia. The first year goal of about 20 churches will be achieved.

No year has placed heavier demands on the Convention officers. A second mile quality of leadership and commitment has characterized the work of Convention leaders Cecil Sherman, Frank Campbell, and Henderson Belk, and by General Board officers Dewey Hobbs and Ernest Glass.

Bold Missions expectations have placed extensive demands on the General Board staff. The leadership has been equal to the task as is seen in the Mountain State 200 project, 1982 Crusade, and Bold Missions. Three losses to staff team came with the resignations and the moves made by Bill Lamb and Ed Bullock, and by the retirement of Harold White. New area missionary in southwest, N.C., Tom Lolley, replaced Luther Osment, who resigned in 1980.

A new day for Fruitland Baptist Bible Insitute is being realized with the completion of the new dining hall named after Mrs. Esther Satterfield and the new dormitory building under construction. Gifts by Billy Satterfield and gifts given in the Fruitland Campaign made these buildings possible.

Cecil A. Ray, general secretary-treasurer

General Board Recommendations

1. 1982 Budget

The General Board recommends a budget goal for 1983 of $20,800,000.00 with the following percentage allocations:

Phase I - Cooperative Program $20,250,000.00

Southern Baptist Convention	35.00%
Christian Higher Education	21.54
Council Operation	0.46
Christian Social Services	
Children Homes	6.00
Homes for Aging	1.28
Hospital (Pastoral Care)	2.69
Convention and General Board	30.07
Convention Special	2.96
Total	100.00%

Phase II - Cooperative Program - $550,000

(Listed in priority order)

Baptist Homes	$150,000
Convention Debt	150,000
N.C. Baptist Assembly at Caswell - Captial Improvements	150,000
Southern Baptist Convention	100,000
Total	$550,000
GRAND TOTAL	$20,800,000

All Cooperative Program funds in excess of $20,800,000 will be distributed equally (50/50) between the Southern Baptist Convention and State Missions.

2. Constitution and Bylaws Changes

The General Board recommends changes in the Bylaws as follows:

A. Fruitland Committee Change.

Proposed Article IV, Section B, Paragraph 4d(2) of Bylaws would be deleted from its present position in the Bylaws and incorporated under Proposed Article IV, Section B, Paragraph 4d(1) (a), with proposed new material underlined and proposed deletions enclosed by brackets.

(1) Committee **on** Missions

Work with the director and staff in promoting the total program of mission ministries and mission activities in North Carolina. **The committee shall be composed of a minimum of fifteen members of the General Board.**

Proposed Article IV, Section B, Paragraph 4d(2) of Bylaws with

proposed new material underlined and proposed deletions enclosed by brackets.

[(2)] **(a)** Fruitland Bible Institute Committee

The Committee shall be composed of [nine] **five** members **of the Committee on Missions** of the General Board and will [work] **function as a sub-committee of the Committe on Missions and in cooperation** with the director of mission ministries division and the [president] **director** of the Fruitland Bible Institute in the policy administration functions of the Institute. It shall be the assignment of the Committee to maintain the unique purpose of the Institute in serving the special educational needs of individuals called into the ministry and being 25 years [or] **of** age or older [and unable to qualify for college admission.] **and not completing a college degree.**

The functions of the Committee are:

(a) Assist in formulating annual program-budget proposal [.]**;** formulate policy proposals for the consideration of the [Executive Committee.] **Committee on Missions;** maintain through-the-year supervision of budget administration including the formulating of needed financial adjustments for [Executive Committee consideration.] **consideration of Committee on Missions;** study equipment, building, and property improvement proposals and in case of items not budgeted formulate proposals for [Executive Committee consideration.] **consideration of Committee on Missions;** receive and study quarterly program-budget progress reports and institute quarterly reports on enrollment and curiculum [.]**;** work with the [president] **director** in evaluating and recommending faculty **to the Committee on Missions** for election by the Executive Committee.

B. Assemblies Committee Change.

Proposed Article IV, Section B, paragraph 4d(1) of the Bylaws would be deleted from its present position in the Bylaws and incorporated in Proposed Article IV, Section B, paragraph b, with proposed new material underlined and proposed deletions enclosed by brackets.

b. The Business Management Committee

The Committee shall be composed of [nine members (not necessarily members of the General Board)] **fifteen members, eight of whom shall be composed from General Board Membership and seven of whom shall be at-large-members** elected by the General Board. The members will serve on a rotating basis, and will include people with expertise in law, accounting, finance, insurance, management, and the ministry. Any member who misses two consecutive meetings without

acceptable reason shall be automatically replaced.

[The Committee is charged with two basic functions:] **The Committee's organization will be:**

[(1) An advisory committee to the division of Business Administration]

(1) Business Management Advisory Committee

The Committee will counsel the director of business division in procedures of:

(a) Bookkeeping and accounting
(b) Financial reporting
(c) Annual audit
(d) Convention equipment maintenance and replacement
(e) Purchasing procedure by staff
(f) Insurance coverage on Convention's property

[(2) Administration of the Convention's Emergency Fund.]

(2) Convention's Emergency Fund Committee

The Emergency Fund will be placed with the North Carolina Baptist Foundation, Incorporated, and administered so that funds can be made available for emergencies within 120 days.

Anticipated sources of income for the Emergency Fund include:

(a) Program reserves for Christian Education and Christian Social Services.

(b) Approximately $150,000 of the income received in excess of expenditures referred to above which will create a total of $200,000.

(c) Non-budgeted funds which have no relationship to State Missions programs.

(d) Savings in insurance premiums resulting from an increased deductible converage property and casulty losses, reference to which is made below.

(e) One-fourth of one percent of the Cooperative Program budget annually to the Reserve Fund until the debt of approximately $1,500,000 is paid or substantially reduced, one-half of one percent of the Cooperative Program budget thereafter.

(f) The Business [Administration] **Management** Committee, following the audit each year, shall recommend the transfer of no less than 10% and not more than 75% of the income received in excess of expenditures during the previous year.

Proposed Article IV, Section B, Paragraph 4b(3) of the Bylaws with proposed new material underlined and proposed deletions enclosed in brackets.

[(1)] **(3)** Assemblies Committee

The Assemblies Committee shall function as a sub-committee of the Business Management Committee. The Committee shall be composed of [nine] **five** members of the Business Management Committee of the General Board and will work with the Business [Administration] **Management** Division in the administrative functions of the North Carolina Baptist Assembly at Caswell and Camp Caraway.

The functions of the Committee are:

[(a)] Work with the director of the Business [Administration] **Management** Division and the assembly managers in formulating annual program-budget proposals [.]**;** [(b)] maintain through-the-year supervision of budget administration including the formulating of needed financial adjustments for the [Executive Committee's] **Business Management Committee's** consideration [.]**;** [(c)] study property improvement proposals and formulate evaluation proposals for the [Executive Committee] **Business Management Committee** [.]**;** [(d)] receive and study quarterly program-budget progress reports.

The Committee will meet quarterly and as needed when called by the chairman or the division director.

C. Changes Relating to the Quota System.

Proposed Article II, Section B, Paragraph 2 of the Bylaws, with proposed new material underlined and proposed deletions enclosed by brackets.

2. THE COMMITTEE ON NOMINATIONS, consisting of fifteen members, five of whom shall rotate off each year. Their term of office shall begin with the adjournment of the Convention at which their successors are elected. No member shall be eligible to succeed himself after serving three consecutive years. No person employed by the General Board or an agency or institution of the Convention shall serve as chairman of this committee.

It is desirable that the Convention shall nominate at least 25 percent of the members to the various boards, agencies and institutions from churches with resident membership under 400. No one shall be nominated to serve on more than one board at the same time. They shall also nominate members for vacancies for the twelve (12) members-at-large of the Council on Christian Life and Public Affairs and such other nominations as may be delegated to the Committee of the Convention. It is desirable that no church shall have more than [six (6)] **ten (10)** members serving at one time on Convention boards. Any addition beyond [six (6)] **ten (10)** must be individually justified by the Nominating Committee to the Convention.

Constitution and Bylaws Committee
E. Leon Smith, Chairman
Dot Allred
Fred Barnes

Pastor/Church Relations

Pastor/Church Relations Department provides basic, factual informational services for both churches and pastors. When churches lose their pastor by retirement or a call to another church, assistance and guidance is provided in the search for a new pastor. Enhanced concepts of ministry, length of stay and compensation are given greater consideration as Pastor Selection Committees begin their pilgrimage.

Crisis Ministry

Being human, with needs, hurts, hopes and increased cost-of-living, many churches and staffs face crises with all the possibilities of opportunity coupled with the danger of broken relationships.

Support System

Retired, recently fired, or soon-to-begin ministers find that these can be times of loneliness and doubt. There have been 145 support/care opportunities in 1981.

Ministerial Students

Soon-to-graduate seminary students keenly anticipating beginning, their ministry desire direction for the wide variety of possibilities of service. In 1981, some 185 recent graduates sought guidance and direction in their first field of service.

Career Guidance

Recently retired or mid-career persons seeking a different phase of service utilize the Department of Pastor/Church Relations. Others desiring to retool, restructure, and reorganize their skills and ministry take advantage of continuing theological education and a wide variety of services. Some 125 ministers were assisted in 1981.

Robert H. Bruhn, director

Convention Trustees

The present trustees of the Convention were elected at the 1980 meeting of the Convention. They are: David M. Britt and and W. Gale Parker of Raleigh; and Gerald Arnold of Lillington. David M. Britt was duly selected to serve as president and W. Gale Parker was duly selected to serve as secretary.

Functions of the corporation consisting of the trustees include the execution of deeds of conveyance, contracts and other

instruments. Between 1 September 1980 and 1 September 1981 the president and secretary, pursuant to directions from the General Board or the Executive Committee, executed the following documents:

(1) On 5 February 1980, right-of-way agreement with Duke Power Company regarding property belonging to the Convention at Fruitland.

(2) On 12 February 1981, release for part of the Plaza West Office Park property in Winston-Salem.

(3) On 16 June 1981, a correction deed with respect to part of the Billy R. Satterfield property in Winston-Salem. The purpose of the correction deed was to convey the property to Billy R. Satterfield rather than Billy R. Satterfield and wife as was originally done.

David M. Britt, president

Business Management Division

This year has brought new challenges and changes to the Division of Business Management. During the months of June and July, we experienced the conversion from our Computer system to a new and more powerful Computer. This conversion has changed some methods of work and some employee job descriptions. We are fortunate in having excellent personnel to make the changes and continue our normal activities.

Mrs. Edith Yelverton retired at the end of August after twenty-seven years of service to the Business Office. Mrs. Yelverton worked diligently during these years and made many contributions to the success of the Business Office at the Convention.

Improvements are being made to upgrade our facilities to meet changing needs in both locations.

Remittance Forms for church receipts will again be mailed this year during the month of November. If new church treasurers are elected, these materials should be given to the person responsible for writing the checks for Convention causes.

We look forward to retiring the Convention debt as soon as possible. The current debt as of July 1, 1981 is $226,000, on the Caraway Conference Center.

We are grateful for the opportunity of serving North Carolina Baptists through the business affairs of the Convention.

Richard D. Smith, director

Analysis Of Total Estimated Income From Churches

A. For Southern Convention Objects:			
1. Cooperative Program		$ 6,644,515	
2. Special Offerings:			
a. Foreign Missions	$ 5,500,000		
b. Home Missions	2,127,950		
c. Seminaries, Radio-TV, etc.	1,100		
d. American Bible Society	6,600		
3. Total Estimated Income for SBC Objects			$14,280,165
B. For North Carolina:			
1. Cooperative Program	12,055,485		
2. N.C. Mission Offering	2,750,000		
3. Total Estimated Income for State Objects			14,805,485
C. Total Estimated Income from Churches 1981			$29,085,650

Camp Caraway & Conference Center

Camp Caraway and Conference Center serves our people by making facilities and services available for camps, conferences, and retreats. The facilities consist of the Youth Camp with seasonal capacity of 180-300 beds; the Conference Center, a self-contained building of fifty-one bedrooms, auditorium and conference rooms; and Family Camp of thirty-two sites and bath. The Youth Camp facilities are used exclusively for Royal Ambassador camps during the summer, and by church groups during the off-season. The Conference Center maintains a full time staff operating about 300 days a year. The camp and conference center serves over 600 groups during the year, and generates all of its operational income, excluding debt retirement for capital improvements. A continuing need is more group space in the camp and more bedroom space for Conference Center.

B.W. Jackson, director

INFORMATION ON CONVENTION PROPERTIES
As of June 30, 1981

	Book Value	Debt	Insurance In Force
1. Baptist Building	1,298,135		2,224,000
2. Baptist Building Parking Lot	438,441		--
3. Truett Home & Outbuildings	--		149,200
4. Tarheel Lodge-Ridgecrest	31,300		83,000
5. N.C. Baptist Assembly	1,658,481		2,957,940
6. Camp Caraway	1,582,996		2,540,800
7. Fruitland Baptist Bible Institute	1,585,726		2,813,700
8. Camp Mundo Vista (WMU Camp)	517,887		781,000
9. Student Centers:			
a. UNC at Greensboro	88,743		242,000
b. Appalachian - Leasehold Acquisition Cost	138,734		--
c. North Carolina State University	231,566		385,000
d. UNC - Chapel Hill	170,001		248,000
e. Western Carolina University	132,934		330,000
f. East Carolina University	154,402		286,000
10. Mobile Chapel, Jacksonville, N.C.	--		9,000
11. Furniture, Fixtures and Equipment:			
a. Baptist Building	1,041,346		915,978
b. North Carolina Baptist Assembly	522,793		526,100
c. Fruitland Baptist Bible Institute	301,123		245,600
d. Camp Caraway	185,092		348,485
e. Camp Mundo Vista (WMU)	53,958		81,300
f. Student Centers (Combined)	60,461		87,000
g. Tarheel Lodge - Ridgecrest	10,335		11,000
h. Mobile Chapel, Jacksonville, N.C.	--		2,200
i Fleet Cars (as of June 30, 1980)	328,000		AVC less Ded
j. Truett Home	--		
12. Totals	$10,506,180		$15,184,303

North Carolina Baptist Assembly

The North Carolina Baptist Assembly hosted approximately 6170 persons during the summer of 1981. The conferences focused on various aspects of Christian life including youth evangelism, music training, and world missions.

As in the last four years, the Assembly has continued to increase its year-round services. Spring-fall visitors to the assembly enjoy recreational and spiritual retreats for pastors, deacons, choirs, associations, and youth groups.

During 1981 we were especially happy to share our facilities with youth of the Moravian faith from the United States and Canada. These youth spent a week at Fort Caswell in an enjoyable program that is held every three years.

The primary challenge for 1981 has been the formation of the Capital Funds Program to begin acquiring funds for the long-range redevelopment plan adopted in April of 1979. The plan, when complete, should solve most of the problems associated with the physical plant condition of the Assembly.

This year the assembly staff has been particularly excited, for the reality of Isaiah 2:4 is beginning to take shape since the Capital Funds Program will provide the resources to "turn swords into plowshares and spears into pruning hooks."

T.W. McKay, director

Annuity Board (Southern Baptist Convention)

"Nineteen hundred eighty has been a year of unprecedented growth and startling change," according to Dr. Darold H. Morgan, president of the Southern Baptist Convention's Annuity Board.

Key statistical highlights in 1980 included:

1. A 13th Check amounting to 10 per cent of a year's benefit was mailed to annuitants who retired before 1980.
2. A total of $21,059,479 in retirement benefits was paid.
3. Insurance benefits through the Board's church, agency and seminary programs amounted to $15,955,965.
4. Total assets held in trust at the close of the year equaled $806,518,757. This figure represented a growth of $139,043,770 over 1979's total.
5. Premium income totaled $87,938,590, including contributions and relief receipts. A total of $42,121,138 was designated for the Fixed Fund, $3,620,501 was earmarked for the Balanced Fund and $11,063,513 went into Plan A. Insurance premiums totaled $24,863,894.

6. At the close of 1980, the Board counted 20,527 church and agency member accounts in Plan A, 47,701 in the Fixed Fund, 6,033 in the Balanced Fund and 3,376 in the Variable Fund.

STATISTICAL HIGHLIGHTS 1981

Retirement Plans	Member Acct. and Benefits	Insurance	Members
Protection Section of Southern Baptist Retirement Program	8,536	*Health Insurance	20,711
Plan A (church-agency)	20,527	Group Life (church)	14,024
Fixed Fund (church-agency)	47,701	Group Life (agency)	17,802
Balanced Fund (church-agency)	6,033	**Life Benefit Plan	2,328
Variable Fund (church-agency)	3,376	Seminarian Life	1,584
Benefits Paid (retirement and Variable)	$21,059,479	Seminarian Medical	4,245
Relief Benefits	$413,980		
Relief Recipients	407		

*Includes churches and agencies
**Closed to new members

Retirement Planning

In North Carolina as of June 30, 1981, 3,117 staff members of 2,343 churches and associations are participating in the Southern Baptist Retirement Program.

Through June 30, 1981, we had processed the following:

126 - Southern Baptist Retirement Program applications
28 - applications for age retirement benefits
503 - upgrades

The following Baptist agencies participate in the retirement program.

Baptist State Convention of North Carolina, Inc.
Biblical Recorder, Inc.
North Carolina Baptist Foundation, Inc.
Baptist Children's Homes of North Carolina, Inc.
North Carolina Homes, Inc.
North Carolina Baptist Hospital, Inc.
Campbell University
Chowan College
Gardner-Webb College
Meredith College
Wake Forest University
Wingate College
Southeastern Baptist Theological Seminary

The response to the study guide, *Planning The Rest of Your Life,* developed by this department has been most gratifying. The

booklet is available from our office for church staff members, small study groups and church families who wish to have help in planning their retirement years.

The church's response to upgrading the staff member's retirement program is most encouraging. Ten (10%) percent of his/her annual compensation (salary, housing allowance, auto allowance, etc.) should be the minimum. This, along with reaching the non-participating churches and bi-vocational pastors, continues to be our main focus.

Dr. Garland A. Hendricks became a consultant in this department, January 1, 1981. This addition has enhanced our ministry greatly. In addition to the demanding "on going" promotion of this department's assignment, one of the exciting and revealing undertakings in 1981 has been some extensive survey work. Dr. Hendricks personally visited with 28 Directors of Missions getting first hand information regarding student, bi-vocational and interim pastoral participation. The following is a portion of the survey sharing facts about statewide participation. The information is going to aid us greatly in our promotion.

Church Participation in Southern Baptist Retirement Program

Association (Number of churches)	No. of Churches partici-pating*	No. partici-pating at $33.34 or below**	No. partici-pating above $33.34***
1. Alexander (24)	17 (71%)	7 (41%)	10 (59%)
2. Alleghany (11)	2 (18%)	1 (50%)	1 (50%)
3. Anson (27)	15 (63%)	4 (27%)	11 (73%)
4. Ashe (58)	22 (38%)	15 (68%)	7 (32%)
5. Atlantic (36)	23 (64%)	4 (17%)	19 (83%)
6. Avery (28)	6 (21%)	3 (50%)	3 (50%)
7. Beulah	23 (70%)	7 (30%)	16 (70%)
8. Bladen (34)	23 (68%)	11 (48%)	12 (52%)
9. Blue Ridge (42)	25 (60%)	11 (44%)	14 (56%)
10. Brier Creek (22)	12 (54%)	4 (33%)	8 (67%)
11. Brunswick (39)	20 (51%)	8 (40%)	12 (60%)
12. Brushy Mtn. (43)	26 (60%)	11 (42%)	15 (58%)
13. Buncombe (93)	61 (66%)	19 31%)	42 (69%)
14. Burnt Swamp (51)	13 (25%)	7 (54%)	6 (46%)
15. Cabarrus (71)	44 (62%)	4 (9%)	40 (91%)
16. Caldwell (68)	42 (62%)	17 (40%)	25 (60%)
17. Carolina (54)	32 (59%)	12 (38%)	20 (62%)
18. Catawba River (54)	38 (70%)	16 (42%)	22 (58%)
19. Central (31)	22 (71%)	4 (18%)	18 (82%)
20. Cheoah (15)	6 (40%)	4 (67%)	2 (33%)
21. Cherokee (11)	-0-	-0-	-0-
22. Chowan (59)	41 (69%)	6 (14%)	35 (86%)
23. Columbus (48)	33 (89%)	11 (33%)	22 (67%)

24. Cullom (30)	23 (77%)	7 (30%)	16 (70%)
25. Dan Valley (39)	31 (79%)	8 (26%)	23 (74%)
26. Dock (18)	3 (17%)	3 (100%)	
27. Eastern (40)	31 (78%)	9 (29%)	22 (71%)
28. Elkin (22)	12 (54%)	4 (33%)	8 (67%)
29. Flat River (33)	26 (79%)	8 (31%)	18 (69%)
30. French Broad (48)	17 (35%)	10 (59%)	7 (41%)
31. Gaston (98)	68 (69%)	23 (34%)	45 (66%)
32. Green River (32)	24 (75%0	7 (29%)	17 (71%)
33. Haywood (59)	30 (51%)	5 (17%)	25 (83%)
34. Johnston (52)	40 (77%)	9 (22%)	31 (78%)
35. Kings Mtn. (73)	57 (78%)	17 (30%)	40 (70%)
36. Liberty (43)	33 (77%)	13 (39%)	20 (61%)
37. Little River (36)	26 (72%)	12 (46%)	14 (54%)
38. Macon (46)	22 (48%)	19 (86%)	3 (14%)
39. Mecklenburg (79)	66 (84%)	14 (21%)	52 (79%)
40. Mitchell (37)	17 (46%)	6 (35%)	11 (65%)
41. Montgomery (27)	17 (63%)	8 (47%)	9 (53%)
42. Mount Zion (41)	36 (88%)	15 (42%)	21 (58%)
43. Neuse (34)	30 (88%)	8 (27%)	22 (73%)
44. New Found (21)	1 (05%)	1 (100%)	
45. New River (31)	24 (78%)	4 (17%)	20 (83%)
46. New South River (82)	66 (80%)	26 (39%)	40 (61%)
47. North Roanoke (59)	45 (76%)	8 (18%)	37 (82%)
48. Pee Dee (37)	24 (65%)	6 (25%)	18 (75%)
49. Piedmont (49)	40 (81%)	7 (18%)	33 (82)
50. Pilot Mountain (81)	63 (78%)	15 (24%)	48 (76%)
51. Polk (19)	11 (58%)	6 (55%)	5 (45%)
52. Raleigh (88)	75 (85%)	15 (20%)	60 (80%)
53. Randolph (43)	32 (74%)	13 (41%)	19 (59%)
54. Robeson (67)	41 (61%)	16 (39%)	25 (61%)
55. Rocky Face (14)	4 (28%)	1 (25%)	3 (75%)
56. Rowan (37)	27 (73%)	7 (26%)	20 (74%)
57. Sandhills (24)	19 (79%)	7 (37%)	12 (63%)
58. Sandy Creek (37)	30 (81%)	7 (23%)	23 (77%)
59. Sandy Run (63)	49 (77%)	11 (22%)	38 (78%)
60. South Fork (47)	33 (70%)	5 (15%)	28 (85%)
61. South Mtn. (33)	15 (45%)	9 (60%)	6 (40%)
62. South Roanoke (53)	3 (08%)	34 (92%)	
63. South Yadkin (48)	37 (77%)	7 (19%)	30 (81%)
64. Stanly (54)	48 (88%)	18 (38%)	30 (62%)
65. Stone Mtn. (22)	10 (45%)	2 (20%)	8 (80%)
66. Stony Fork (16)	4 (25%)	3 (75%)	1 (25%)
67. Surry (65)	27 (41%)	10 (37%)	17 (63%)
68. Tar River (43)	33 (77%)	14 (42%)	19 (58%)
69. Tennessee River (20)	7 (35%)	3 (43%)	4 (57%)
70. Theron Rankin (35)	30 (86%)	6 (20%)	24 (80%)
71. Three Forks (42)	21 (50%)	11 (52%)	10 (48%)
72. Transylvania (32)	19 (59%)	2 (11%)	17 (89%)
73. Truett (66)	19 (29%)	6 (32%)	13 (68%)
74. Tuckaseigee (48%)	16 (33%)	3 (19%)	13 (81%)
75. Union (61)	43 (70%)	16 (37%)	27 (63%)
76. West Chowan (61)	52 (85%)	17 (33%)	35 (67%)
77. Wilmington (55)	43 (78%)	9 (21%)	34 (79%)
78. Yadkin (32)	21 (66%)	3 (14%)	18 (86%)

79. Yancy (26)	7 (27%)	3 (43%)	4 (57%)
80. Yates (50)	44 (88%)	14 (32%)	30 (68%)

*Percentage is based on number of churches in association to number of churches participating.

**Percentage is based on number of churches participating to number participating at $33.34 or below.

***Percentage is based on number of churches participating to participating above $33.34.

Sam O'Neal, director

Church Programs

The organization of the Division of Church Programs centers around eight programs of work - Church Building Planning, Church Music, Church Training, Church Administration, Sunday School, WMU, Weekday Early Education and Church Library (Media). These eight areas of work are located within five departments (Church Administration is a part of the Division Director's job description.)

The goal for Bold Mission Thrust continues to challenge the departments within the Division of Church Programs. These five year goals constitute the very heartbeat of interest and activity. Bold Mission projects were highlighted by study emphases on Baptists Working Together and Churchmanship. The Minister Care Team was initiated this year with a great deal of enthusiasm and expectation.

During the second week of May each year, associational key leaders are invited to Ridgecrest Conference Center for updating and training. Each area of work within the Division is responsible for directing the training of their particular counterparts from each association. This has proven to be a very helpful time for both state convention and associational leadership. This meeting was held May 11-13, 1981. The attendance was excellent. The spirit of joint ownership and cooperation was the best yet.

The personnel of the Division of Church Programs numbers 32. There are 5 department directors, 13 associates, 9 secretaries, 1 administrative assistant, 1 bookkeeper, 2 camp directors and the division director.

There were several personnel changes during the year: Miss Hilda Mayo, Consultant in Sunday School Department in the areas of preschool, church media and weekday early education programs, retired the last of January, 1981, Wyanne Hall, assistant secretary in the Church Training Department, resigned the first of January. Mrs. Patsy Adcock was employed the first of April to fill this vacancy. Caroline McManus resigned her position as Camp Director at Mundo Vista upon her marriage to Archie Jones. Debra McQuire was employed on January 1, 1981 on a full-time basis in this position.

Program directors have been ably assisted by a great host of special and approved workers throughout the state.

Burrel F. Lucas, director

Church Building Planning

One of our major thrusts this year has been energy conservation in church buildings. Soaring energy costs have created serious budget problems and siphoned off mission support. Some of our church leaders have been stabbed awake to the whole issue of energy waste.

A summer worker with this Department has been available to do energy use surveys in churches. His practical recommendations have pointed out ways churches could cut energy costs by as much as fifty percent. The studies this summer have revealed that ninety percent of our churches waste 25-50 percent of the energy they use.

Another strong emphasis in our work has been in building finance. High interest rates have driven churches to seek alternate methods for financing building projects. Consequently, we have had an increase in the number of "Together We Build" campaigns in the state. Seven consultants who work by special assignment through this Department are available to lead "Together We Build" campaigns in our churches.

Building consultation continues to demand the lion's share of the Department's time and resources. One day conferences were conducted in three areas of the state. On-site consultation at each church continues to be the most effective way of assisting churches in the planning process.

Gwenn E. McCormick, director

Church Music

The Church Music Department has experienced another exciting year of work devoted to assisting North Carolina Baptist churches. The department continues to share in the Bold Mission emphasis while also cooperating with the Southern Baptist Convention music theme of "Reaching People Through Music - Adults." These two thrusts have been reflected in programs designed to strengthen the effectiveness of the music programs of the local churches and to strengthen adult music members in their personal development of talent.

During the year, the department provided the following programs:

* Three retreats for 400 volunteer and part-time music leaders.
* Music schools in 22 small churches for over 500 leaders and members.
* Specialized training (provided by Sunday School Board personnel) for 21 Approved Workers.
* Training projects in ten associations for leaders and members.
* Summer camps:
  - Children (North Carolina Baptist Assembly) - 373 children/53 adults
  - Children (Mars Hill College) - 136 children/12 adults
  - Youth/Adult (North Carolina Baptist Assembly) - 565 youth/200 adults/49 children
  - Youth (Truett) - 49 youth
* Festivals:
  - Youth Handbell (Raleigh and Charlotte) - 282 ringers
  - Adult Handbell (Fayetteville) - 283 ringers
  - Youth Choir (Winston-Salem) - 793 singers
  - Children's Choir (Wilson, Lexington, and Asheville) - 679 singers
  - Adult Choir (Raleigh and Hickory) - 270 singers

The department provided a variety of special services:

* Leadership training led by Approved Workers.
* A video tape, "Choir Rehearsals Can Be Better" designed for the training of choir directors.
* A Singing Churchmen tour of eastern North Carolina.
* Music leadership for the convention's annual sessions and for the joint sessions of the two North Carolina Baptist Conventions.
* Music leadership for other department, division, and associational meetings as called upon.
* A variety of guidance conferences with church committees dealing with personnel matters, purchase of pianos/organs/robes, music program organization/materials, and other matters.

The department director took a four-week leave-of-absence in August-September to assist the State Music Secretaries of the West Virginia and Pennsylvania-South Jersey Conventions. He conducted associational projects in East Williamson, Parkersburg, and Berkeley Springs, West Virginia, and in the Delaware Valley Association of New Jersey. He also taught classes for the Volunteer Music Directors' Retreat in Pennsylvania and led a choral workshop for churches in Harrisburg.

The department staff consists of Charles Gatwood, Department Director; Charles Storey, Associate; and Bonnie Eanes, office secretary who will take maternity leave beginning December 1. Ten Regional Music Directors serve in many ways as liaison

between Music Department and associations and meet twice each year with department personnel to assist in planning and evaluating.

Charles Gatwood, director

Church Training

The department assists leaders of Church Training work in the local church in equipping God's people for bold growth, as Christians continue to study Christian theology, Christian ethics, Christian history, and church policy and organization.

The training program of Southern Baptists is designed to feature growth through a number of discipleship emphases. Priorities are Bold Growth in Discipleship through: Dated Curriculum Materials, Equipping Centers, New Church Member Follow-Through, Baptist Doctrine Study, MasterLife: Discipleship Training for Leaders, and DiscipleLife: Youth in Discipleship.

During the year, the department gave assistance to state, associational, and church Leaders through the following projects and activities:

* Special interpretation in Church Training resources and priorities was provided for new pastors and for religious educators in January.
* Cooperated with the Division of Evangelism by attending Evangelism Conference in February, displaying Church Training materials and resources which support the Evangelism Division.
* Two experimental models of Church Training work involved pastors and Church Training directors (and their wives) in dinner seminars during which Church Training work was presented. 35 responded in Tar River and 75 in Beulah Associations.
* A Metro-DiscipleLife Interpretation Meeting held in Charlotte reaching 118 people was jointly sponsored by the N.C. Convention's Church Training Department and Baptist Sunday School Board. DiscipleLife Interpretation was provided for youth leaders for each youth week at Caswell. Interpretation was also provided for youth ministers and ministers of music.
* Church Training work was a major feature at Language Missions Conference in March with representatives from seven different language groups.
* Statewide two-day New Member Training Conference offered at Caraway in August as part of "Here's Hope" '82 Crusade preparation. 100 representatives from the two conventions participated.
* 35 special Church Training workers from North Carolina received special training (along with 25 from Virginia and

South Carolina) at Caraway.

* Provided study guides and packaged modules on "N.C. Baptist Working Together" for 300 churches during 1981.
* Compiled Churchmanship packets containing associational and local church models. To date approximately 350 packets have been distributed for use. In addition approximately 30,000 Sunday School lessons and 6,200 teaching procedures have been mailed.
* Personal consultation (on the field) provided to 25 associational Church Training directors in July.
* Programs were begun in eleven associations throughout the year as a result of work of Ruth Prince, the department's new Growth consultant.
* New Church Member Training emphasized as part of "Here's Hope" at 25 interpretation meetings.
* Ten Regional Church Training Enabling Conferences in which associational age group leadership received indepth training, equipping leaders with methods and materials that lead to church growth.
* State Key Leadership Church Training Conference at Ridgecrest with 61 associational Church Training Directors present.
* Three Area Church Training Conventions attracted approximately 1600 children, youth, and adults. Featured were the Regional Children's Bible Drills, Youth Bible Drills, and Youth Speakers' Tournaments.
* "M" Night Seminar for associational Church Training leadership -- the first of its kind in the SBC. 14 associations responded.
* The Church Secretary's Seminar at Caraway in October focused on the calling and ministry of the Church Secretary and on spiritual renewal. 125 secretaries attended this two-day seminar.
* Children's Bible Skills Rallies were held in Franklin, Boone, Greensboro, and Clinton. 400 children and leaders attended the four rallies.
* Children's Bible Drill tournaments with 300 boys and girls participating representing 75 churches from 32 associations.
* 55 youth participated in the Youth Bible Drills and Speakers' Tournaments. The state drill was held in Winston-Salem with the winners invited as guest of the Church Training Department at Ridgecrest during Church Training Week.
* Conducted classes at Fruitland Baptist Bible Institute for one week to provide specialized assistance to pastors of small churches in implementing a training program.
* Interpreted Church Training work on college campuses and Southeastern Baptist Theological Seminary.
* Pastors' Conferences conducted by request during the year by the department leaders in twelve different associations.
* Equipping Center Seminars reached 300 Church Training leaders in Charlotte and Raleigh (16 regions of the state).

* 14 Associational Church Training Workshops were conducted.

The department staff consists of K. Maurice Cooper, Department Director; James H. Simpson, III, consultant (adult/associational work); Doris Morgan, consultant (preschool and children's divisions); Joye Brannon, part-time consultant (youth division); Ruth Prince, part-time consultant (growth area); Mary Conyers, secretary-receptionist; and Patsy Adcock, secretary.

K. Maurice Cooper, director

Sunday School

Celebraton of 200 years of Sunday School work since Robert Raikes established his first Sunday School with ragamuffins from the streets in Gloucester, England marks the beginning of unparalleled opportunity! Principles of Sunday School work are being again emphasized and used. Arthur Flake's five-step formula is again being proven an effective way to build great Sunday School:

1. Know your possibilities (Discover the people)
2. Enlarge the organization (Create new classes)
3. Provide the space (Provide good learning environment)
4. Enlist and train the workers (who know their jobs and how to do them)
5. Go after the people (Visit and contact weekly)

Churches are discovering again the value of an effective reaching-teaching Sunday School for winning the lost and developing the saved! The department staff and a growing force of State Approved Special Workers are traversing the state to consult with associations and churches and to lead conferences and clinics. A few examples include:

* ASSIST Faculty Institutes at First Baptist, Hickory, and Campbell University trained 401 associational leaders from 63 associations to return to teach local studies in the new BASIC books.

* At least 93 associational Basic Book study courses had already resulted in a 76% gain in Sunday School Leadership awards by the end of July. Awards reported October-July 1980 were 3,575, with a gain of 2,718 to a total of 6,293 for October-July 1981! Total study course requests were up by 29%, from 21,025 to 27,116. More churches were involved in leadership training, showing a growth of 18% from 1,238 to 1,455 churches active in the Study Course Plan.

* ASSIST (Associational Sunday School Improvement Support Team) plans call for a team of five from each association, a director and age-group consultants. Under Bill Byrd's effective

leadership ASSIST personnel reported grew from 72% to 78% with 571 total names being reported to the state office. Continued growth in ASSIST will assure capable help available to the churches at the local level.

* In an effort to reach more adults for Bible study, churches have been challenged to start new adult Sunday School classes. Since an adult class frequently reaches its maximum growth within eighteen months after being started, new classes are essential in reaching more people for Bible study. Last year 44 churches reported 81 new adult classes. "Our prayer is that many other churches will not only catch the vision but also begin the practice of starting new classes on a regular basis," urges Johnny Ross.

* VBS Clinics for 645 associational conference leaders from 78 associations in six area meetings were provided in Rocky Mount, Warsaw, Winston-Salem, Rockingham, Asheville and Lenoir. Janice Haywood gives leadership to this area and reports for the summer of 1980 (1981 figures not yet available): 2,972 church schools, 127 mission schools and 406 Backyard Bible Clubs. 501 churches did not report schools. 43,999 prospects were discovered. There were 4,000 professions of faith in Christ!

* Preschool/Children's Workers Seminar was a coordinated effort of the preschool and children's consultants in the Division of Church Programs and Brotherhood. Approximately 130 attended.

* Children's Workers Whistle Stop Conferences involved 130 workers and 30 churches in seven areas (Edenton, Greenville, Warsaw, Lumberton, Burnsville, Lincolnton, Brevard).

* In preparation for a major growth effort in 1981-82 more than 100 "8.5 by '85" Representatives were given early training at Waynesville, Caraway and Greenville. An additional 175 will be enlisted and trained.

* HERE'S HOPE PEOPLE SEARCH plans and materials were developed for the state-wide effort. In addition to training 56 people at Ridgecrest, Key Leader associational follow-up meetings continue. Sunday School Department staff assisted in leading the Interpretative Clinics across the state.

* Two Weekday Early Education clinics provided training for 230 teachers and workers from 49 churches in 17 associatons.

* A state library/media conference provided training for 147 workers from 71 churches in 31 associations.

* Enlargement campaigns in Pee Dee Association provided individual consultants to 12 churches. Major enrollment gains are being reported; one church as a result has new ministries to adults, mentally retarded and deaf people. Four churches in Beulah Association were assisted with a Bible Venture Campaign.

* Mrs. Jack Noffsinger wrote and produced a drama commemorating the 200th Anniversary of Sunday School. *From Raikes' Ragamuffins to Tarheel Baptists* was presented for local church production. The drama emphasizes contributions of North Carolina Sunday School leaders.

* Attendance at training events continues to climb. Fall Conventions illustrate with over 400 jammed into Caraway and over 700 at Ridgecrest.

* In cooperation with Communications Division, production and distribution of ½ hour video and ¼ hour radio Sunday School lessons continues.

Hilda Mayo, after more than 25 years of faithful service to the Baptist State Convention, retired in January. She will be greatly missed, but her thorough work leaves solid foundations in Preschool, Weekday Early Education and Library/Media for the future. God bless you, Hilda Mayo!

The Department team brings varied skills to bear for the great opportunities across so vast a state. Janice Haywood, Children and Vacation Bible School; Bill Byrd, Youth and Associational Teams Development; Johnny Ross, Adult, Schools and workshop coordination; Robert Stewart, Director and growth promotion. The work depends heavily on efficient and competent secretaries: Linda Hicks and Eva Teague complete the Sunday School Department team.

Robert C. Stewart, director

Woman's Missionary Union

The work of Woman's Missionary Union of North Carolina is conducted by 134,620 members in 9,669 organizations of Mission Friends, Girls in Action, Acteens, Baptist Young Women, and Baptist Women.

The purpose of all the age-level organizations is to study missions, engage in missions and personal witnessing, and to support missions through prayer and giving.

Woman's Missionary Union is governed by an Executive Board which is composed of the officers, age-level chairmen, and 15 members-at-large from the ten state regions. The officers of WMU are Mrs. Horace McRae, president, Mrs. William Lewis, 1st vice president, Mrs. Ron Carter, 2nd vice president, Mrs. Ronald Sneed, recording secretary, and Mrs. C. Van Teague, assistant recording secretary.

The office staff consists of Nancy Curtis, executive director; Suthell Walker, Baptist Women director; Nona Kay Bickerstaff, Baptist Young Women director; Carolyn Hopkins, Acteens director; Pat Ritchie, Girls in Action and Mission Friends director; Leland Bingham, Camp Mundo Vista resident manager; Debra McGuire, Camp Mundo Vista summer camp director; Pina Maynard, administrative assistant; Diane Hurlbut, financial secretary; Linda Love, receptionist secretary; and Pam Harris, literature secretary.

In 1980-81, Woman's Missionary Union made a special effort to increase enrollment. In a statewide campaign entitled "10,000 More By November 4" over 6,000 new members were enrolled.

Another important emphasis, begun in 1980, is the National WMU Enlargement Plan. WMU is making an organized effort to reach the 800 churches in North Carolina that do not have any WMU organizations. To help with this undertaking, eight women were selected from North Carolina as "Starteam" members. These women were trained by the national WMU staff, and are currently involved in a state plan to personally contact each of these churches with the goal of involving them in missions education through the WMU program.

Much of the work of Woman's Missionary Union is carried on in the associations by lay women who are associational officers. These women are trained by the state WMU, and then are responsible for the work of WMU in their associations. Four associational leader training conferences held in 1981 reached 557 of these officers from 73 associations.

One of the tasks of WMU is mission action and personal witnessing. In light of the decrease in baptisms in recent years, and in preparation for the 1982 crusades, WMU sponsored a Personal Witnessing workshop, lead by Laura Fry Allen of the Home Mission Board. This workshop was offered to 100 women, who were trained in personal witnessing and also in how to do similar training for others.

Each year Woman's Missionary Union sponsors many state-wide meetings for inspiration, fellowship, and missions education. Among these in 1980-81 were the State Acteens Convention, BYW Convention, Acteens Mini-camp, YBW Convention, and four regional Baptist Women seminars. A highlight of the year was a meeting for WMU leadership only, which was a combination of training and spiritual growth.

WMU had an expanded camping program in the summer of 1981. In addition to the regular program held at Camp Mundo Vista and under the direction of Debra McGuire, a traveling camp staff was sponsored. This staff of six young women, led by Pat Ritchie, conducted camping programs in several associational and regional camps. A team under the direction of Carolyn Hopkins also conducted an Acteens camp in Puerto Rico. Approximately 2100 Girls in Action and Acteens were reached in these camping programs.

WMU is attempting to serve the churches and aid in training by producing video tapes. One produced in 1981 was designed to help Girls in Action leaders, and was a joint project with WMU, SBC. WMU also began providing Royal Service on cassette tape to the visually handicapped.

The Woman's Missionary Union Annual Session is held each year for the conducting of WMU business. The meeting for 1981 was held in Charlotte on March 20-21. It was the privilege of those attending to honor the outgoing president, Mrs. Frank Gilreath, who had held the office for five years, and welcome the new president, Mrs. Horace McRae.

Woman's Missionary Union is committed to all programs of the Baptist State Convention, and endeavors in every way possible to fulfill the "helper" role of auxiliary status.

Nancy Curtis, executive director

Communications

The Communications Division consists of six areas: (1) Media Relations, (2) Photography, (3) Audio Visuals, (4) Radio and Television, (5) Videotape Production, and (6) Publications/Art. The Division provides such services for the various General Board departments, divisions, committees, councils, and task forces.

Media Relations

In 1981, Media Relations employed a part-time news writer, Dennis Melton of Monroe, until his graduation in May from Southeastern Seminary in Wake Forest.

Media Relations provides press releases for the *Biblical Recorder,* Baptist Press (SBC News Agency), and secular media.

Photography

The photography area includes field photography, in-studio photography and darkroom services. Our goal is to further develop the Division's black and white and color slide library.

Audio Visuals

The Audio Visuals section is divided into two major areas: production and distribution. Production of materials in 1981 included a filmstrip with audio tape and narration promoting the 1981 North Carolina Missions Offering and assisting with a filmstrip for Baptist Student Union. Three custom slide shows were developed in areas of campus ministry, youth ministry and program planning.

Approximately 2,500 tapes were reproduced on order from the master library, including messages from the Mars Hill Week of Study, Conference on Evangelism, WMU Conference on Discovering, and the Annual Convention in Greensboro. *Royal Service* is provided on audio cassette for 51 blind persons each month and the *Biblical Recorder* is provided weekly for 225 blind persons in the state.

The Audio Visual Film Library includes some 2700 filmstrip titles, 226 motion picture titles and approximately 120 titles on video cassette. During 1981, 8,698 orders were filled for use by convention churches on a free-rental basis.

Radio and Television

The International Bible Lesson is produced and distributed on eight radio stations in the state. Television productions include LIGHT UNTO MY PATH, a weekly program in sign language for the deaf which is carried on five North Carolina stations and shared with eight other stations outside the state on a cost recovery basis.

Videotape Production

In 1981, 27 video tapes were produced for the free rental audio visual library and 52 Sunday School lesson programs were produced and distributed to seven cable outlets and hospitals in the state. Programs produced were in support of deaf ministries, evangelism, Christian Life, Woman's Missionary Union, Bible study and music. The 1981 Report to the Associations and a new tape promoting the North Carolina Missions Offering were produced. Use of video in the teaching/training mission of the church has quadrupled in the past year. Last year a title of 112 bookings were made; in 1981 bookings totaled 569. At present time, nearly 100 churches and associations have purchased video equipment.

Publications and Art

The Publications and Art Department has been working on several major promotional projects this year in addition to the normal General Board work.

Special emphasis has been placed on the production of the 1982 Joint Evangelistic Crusade (Here's Hope) materials. The Year of the Churchman also brought about a large promotion on Churchmanship as a special project. As always, the annual North Carolina Missions Offering promotion consumed a large amount of production time.

This year the Publications and Art Department won three national awards from the Baptist Public Relations Association. Awards were received for the Here's Hope letterhead, our total publications program and the North Carolina Missions Offering Promotion.

William H. Boatwright, director
Bobby D. Boykin, director, Video Productions
Daniel B. Euliss, director, Publications/Art

Evangelism

All Baptists are urged to participate in the Joint Evangelistic Crusade in 1982. The theme will be "Here's Hope." Interpretation Meetings have been held in 66 locations across the state to suggest plans and basic thrusts for the Joint Crusade effort, which is co-sponsored by the Baptist State Convention and the General Baptist State Convention. The Simultaneous Revival dates for the areas are: Coastal, March 14-28; Piedmont, April 4-18; and Mountain, April 25-May 9, 1982. Every church is encouraged to plan a revival meeting during one of these suggested dates. Let us pray daily that every unsaved person in North Carolina will have the opportunity to hear the gospel of Christ by the end of 1982.

Churches are urged to have a Lay Evangelism School in preparation for the '82 Joint Crusade. Seventy-three associations have a trained Coordinator of Lay Evangelism Schools who will train pastors in the association.

"Prayer and Awakening" was the theme of the 35th Statewide Evangelism Conference held February 2-3, 1981 in the Thomas Wolfe Auditorium, Asheville Civic Center, Asheville, North Carolina. About 2,400 pastors and lay persons attended this Conference. The 36th Statewide Evangelism Conference will be held in Greensboro during February 8-9, 1982.

Most of our associations have been involved in Bold Evangelism Clinics, encouraging church leaders to plan specific, on-going programs of evangelism in the local church, with the use of the notebook *Bold Evangelism through the Local Church.* The other associations are asked to plan a Bold Evangelism Clinic, and churches are also urged to enlist a Local Church Task Force on Evangelism to involve more members in direct witnessing to unsaved persons.

On August 28, 29, and 30 thousands of youth were involved in Youth Evangelism Conferences. We thank God for these three evangelistic opportunities in Fayetteville, Greensboro, and Asheville.

The Youth Evangelism Leadership Conference has rapidly become a major equipping time for pastors and youth leaders. Key areas of the Conference are Personal Growth of the leader, youth witness training and discipleship, and equipping adults to minister to youth. During the 1981 Conference, October 5-7, at Caraway, Jack Taylor was the inspirational speaker.

Baptisms were up last year! We pray that North Carolina Baptists are recapturing the desire and commandment of the Lord to seek the lost. If so, we shall surely continue to see more persons led to receive Christ as Lord!

On April 1, 1981, W.C. Lamb became Evangelism Consultant of the Hawaii Baptist Convention.

, director, Division of Evangelism
Victor G. Cole, director, Evangelism Development Department
Richard W. Everett, director, Personal Evangelism Department

Missions

This has been an exciting year in North Carolina Missions.

*Sixteen new churches have ben started of which 3 are new language churches.

*Seminary Extension established 75 centers and was the largest program in the nation for the seventh consecutive year.

*Thirteen hundred fifty-four (1354) young men and boys have attended RA Camp at Caraway this summer with an additional 247 attending 8 regional camps - a new project in 1981.

*Approximately 100 North Carolina Baptist churches sent groups to West Virgina to do surveys, conduct Vacation Bible Schools, lead Backyard Bible Clubs and do personal witnessing.

*Two hundred twenty-five (225) blind persons now receive the *Biblical Recorder* each week on cassette tape.

*A part-time consultant, Susan Reed has begun working with churches to establish ministry with mentally retarded persons.

*The Esther Satterfield Cafeteria has been opened at Fruitland and construction begun on the new dormitory.

*Forty-four associations have received financial assistance through Cooperative agreements.

Mountain State 200, the cooperative work with West Virginia, is underway. Approximately 500 persons representing 100 churches have gone to work in West Virginia during 1981. They have helped to start 21 new churches and helped construct 19 buildings. Assignments are being made for 1982.

Promotion of the North Carolina Missions Offering, with a goal of $2,750,000 has been coordinated in the division. The theme, "The Churchman on Missions," emphasized each Christian's responsibility to be personally involved in mission service and support. There were 1,357,000 pieces of promotional material mailed to churches.

Two staff changes occurred in the division. Tom Lolley was elected Area Missionary for Southwestern North Carolina replacing Luther Osment. Edwin Bullock resigned as Brotherhood Director to become Short-term Lay Overseas Coordinator for the Foreign Mission Board. David F. Langford was elected director of the Brotherhood Department.

Priorities of the division have been mission education and support, new church work, leader training and continuing education, strong support of churches and associations and ministry to people. This ongoing work of the division has been conducted through the eight departments: Associational Development, Brotherhood, Chaplaincy and Language, Church Extension, Cooperative Ministries and Seminary Extension, Deaf, Special Ministries and Fruitland Baptist Bible Institute. The reports that follow from the respective departments tell how well we have done in meeting these priority needs.

Sara Ann Hobbs, director

Associational Development

The Department of Associational Development provides encouragement and assistance in the 80 associations in helping them to develop a strong associational program and ministry to meet local needs and opportunities. During this year, 44 associations have received financial assistance for their basic associational program and for mission ministries. This assistance is being provided through a cooperative agreement. This cooperative agreement involves a joint planning process between the association and the Convention through which the association is assisted with its basic program and/or mission ministries and special mission projects.

A significant number of associations have completed or are completing long-range planning. This Department provides assistance to an association in determining its purpose, objectives, resources, goals, and action plans. Long-range planning provides the association with the best possible direction and approach in accomplishing its purpose and mission. It is the necessary process by which the association defines its purpose and mission and then develops a program to attain them. Good associational planning in both long-range planning and annual planning is necessary for the association to effectively achieve its purpose and to be on mission for Jesus Christ in its setting.

Christian Social Ministries

There are 11 full-time and three part-time Christian Social Ministries programs now in progress. In addition, there are three part-time Youth and Family Services programs. In 1982, one new part-time Christian Social Ministries program is being planned to be implemented in the Eastern Association. The full-time Directors of Christian Social Ministries are: Gayle Brown, Buncombe Association; Marvin Southard, Dan Valley Association; Yates Campbell, Gaston Association; Robert Davis, Kings Mountain Association; James H. Royston, Mecklenburg Association; Ronald Loftis, New South River Association, James M. McDowell, Pilot Mountain Association; Frances Jones, Raleigh Association; and Marsha E. Cook, Wilmington Association. There are now vacancies in the Central and the New River Associations.

George Shore, director

Brotherhood

The men and boys' work across our Convention is in growing shape. This year our enrollment increased by 8.5%, the best

increase in many years. Many churches added new Baptist Men's groups as well as Royal Ambassador Chapters during the year. Our list of officers in the Brotherhood organization is now over 13,500. Fellowship has developed into "followship and churchmanship."

Leadership Training

Training is carried out on a regular basis at the Caraway Conference Center. Scheduled workshops on a regional and associational level are held during the year. Approved workers and staff personnel promote and carry out church workshops during the year. Through the Brotherhood Department of the Convention and the North Carolina Baptist Men's Organization, leaders are trained in leadership and participation.

Conferences and Retreats

During the year the staff continued to promote a variety of weekend and week-long programs. These programs are designed to help us fulfill our purpose "to help the churches involve men and boys in missions." Some title weekends and weeks were: World Missions Week at Caswell, Christian High Adventure, Region Wide Men and Boys Rally, Royal Ambassador Congresses, See Baptist College Days, Lay Renewal Weekends, Couples on Mission Retreat, Correctional Ministries Conference and Lay Witness Trainings.

RA Camps

For the first time a "Roving Camp Staff" was provided. Besides the more than 1,500 boys at Caraway, the Department provided staff on a part-time basis for several associational and regional camps. We always sense deep gratitude for the spiritual growth which the boys express on their last night of camp. Many of them return to their churches to make public commitments to the Lord and His Church. Perhaps one of the best "by-products" of the RA Camp Program is the spiritual growth of the counselors. As they stay with the boys day after day, their commitment becomes very profound. It is here that a pastoral or missionary call often begins to develop.

North Carolina Baptist Men

The NCBM will receive 3% of the North Carolina Missions Offering this year. It will provide them with their largest budget ever. Already their involvement reaches out into thirteen different areas of witness. A large majority of the funds for the men's activities come from the men themselves as most of their involvement is strictly volunteer from beginning to end. Outside the state activities are Lay Witness and Mission Construction projects. Inside North Carolina they are involved in dozens of lay witness and lay renewal weekends.

Overseas witness and construction groups still challenge many. Here in the homeland, West Virginia has offered a fabulous challenge. The love of Baptist men for involvement has led dozens of groups to work in 20 construction projects this year in West Virginia. Many are already gearing up for next Spring. Several group leaders are organizing now for winter work in Venezuela, Martinique, and Chile.

Staff Change

Staff has remained stable during the year with one exceptional loss. The Brotherhood Department lost its director, Mr. J. Edwin Bullock. Mr. Bullock's continued interest and successful involvement in the total mission program of our denomination led the Foreign Mission Board of the Southern Baptist Convention to invite him as an associate in the Volunteer Division. Even though this is a profound loss for our department, we praise the Lord for the expanded area of ministry which Mr. Bullock now has. We pray the Lord's continued blessing upon him in his new capacity.

1981 was a significant year for our Department - a year of change and progress. We accept the challenge of the future with the assurance of the Lord's continued strength and guidance as we seek to involve men and boys in missions.

Archie V. Jones, acting director

Chaplaincy and Language Ministries

Chaplaincy

North Carolina will have 82 prison units by 1982. These will house more than 16,000 inmates. Many of these units have less than 150 inmates and will never have a full-time chaplain. It is imperative that associations begin a ministry to inmates and assist in at least a part-time chaplaincy to the units within their association. During 1981 two associations have undertaken such a challenge. God's love must be shown in these hurting places.

Three new full-time hospital chaplaincy programs were begun in 1981. One industrial position was opened. These positions were staffed with Baptist Chaplains. Several hospitals in North Carolina are considering chaplain positions.

Military chaplains continue to express appreciation to North Carolina Baptists for the support given to them through the Department of Chaplaincy. North Carolina is one of three State Conventions that provides this support for our ministers in military.

Language

The 1980 Survey Census taken by our government shows many pockets of Hispanic and Oriental persons of whose presence and location we were unaware. This will be an important instrument as we continue to challenge associations to recognize the language potential in their midst. We have far more potential than we have touched. By 1985, North Carolina Baptists should have 25 Hispanic Missions throughout our state. Our associations must accept this challenge.

Refugee resettlement has given us the basis for two new Vietnamese units in 1981. One is in Charlotte, the other in Salisbury. We hope a third - Winston-Salem, will be added soon. God has blessed our compassionate efforts to resettle these homeless people. Yet hundreds of thousands still remain in the camps.

As the language potential grows, so must our efforts to reach these new citizens of North Carolina for Christ. There is a need in nearly every association. It will require a desire and a commitment to harvest this potential.

Your language department continues to minister to seven ethnic groups: Indian, Arab, Spanish, Vietnamese, Chinese, Japanese and Korean.

Burke E. Holland, director

Church Extension

The purpose of the Church Extension Department is to promote Church missions in keeping with the Great Commission of our Lord. (Matthew 28:19-20). Reaching, winning and developing people hinges on two Bold Mission themes - evangelizing and congregationalizing. Our first object is reaching people for Christ. The one organization that reaches more people faster and better is a new congregation. Therefore, our main emphasis for 1980-81 has been a "A New Program of Organizing Missions and Churches 1981-85." Our goal, in keeping with our 150th anniversary, has been 150 new churches/missions by 1985.

In the years of 1970-80, we had a net gain of only 21 churches. During the years of 1980-81, we have almost topped the 10-year record by estimated 16 new churches with perhaps 4 missions to become churches before the end of 1981. Some of these new starts are thrilling adventures in the Lord's work.

In addition to the organizing of the new churches and missions, the Department has assisted on pastors' salaries for 92 churches. Also, we have assisted 17 churches in purchasing new church sites for building purposes. A total of seven loans have

been repaid during the year. The Department has helped two new churches with rental assistance while they searched for property on which to build a new building.

Records of churches assisted are very impressive, with 22,960 visits made, 552 professions of faith, 502 baptisms, 452 by letter and approximately 7,908 sermons delivered. To God be the glory for the great things done.

The Buncombe and Carolina Associations served as "Pilot Projects" in the State and Home Mission Board special study for new work. The Rev. J.V. Thomas and Ms. Sara Ann Hobbs assisted the Department Director, Ernest C. Upchurch, in the study. Amazing results were made in projecting possible new work in these areas.

1981-82 continues to look toward organizing new missions and churches. Piedmont and Eastern North Carolina will be our target for new work. Work will be conducted with and through the local associations and churches. A new study guide, entitled *Research Study Guide,* will pinpoint areas of need and also point up needs in present organizations for growth and development. Each association is being urged to make the study and to pinpoint its growth needs.

New churches/missions are a means to an end of reaching people for Christ. Reaching people for Christ is our mandate for mission by our Lord. How can we do less when He has trusted so much to us? Church Extension is the Lord's work. It must be ours too as North Carolina Baptists!

Interfaith Witness is another responsibility of the Department. We have conducted 3 dialogues and 13 awareness conferences as well as speaking and teaching in many individual churches during the year. The continued need for becoming aware of other faiths is ever present. Also, it is vitally important to know and pratice our own faith.

Ernest C. Upchurch, director

Cooperative Ministries with General Baptists and Seminary Extension

The past year has been unusually busy and exciting with a record number of joint committees engaged in a variety of activities with the two state conventions. The program committees for the joint sessions to be held in Greensboro concluded their work under the leadership of Coleman Kerry and Del Parkerson. The resolutions committee was led by Charles Hinson and Clifford Jones.

The year has been filled with interracial teams conducting about 65 interpretation meetings to explain plans for the 1982 joint evangelistic crusade. Numerous subcommittees are to be commended for planning some excellent literature related to this project. The theme of the crusade is "Here's Hope." Mark Corts and Charles Ward serve as co-chairmen.

We are happy to welcome the Reverend A.D. Logan, Jr., as assistant to the Executive Secretary of the General Baptist State Convention. He began his duties in November, 1980. Our department provides part of his support.

Summer Youth Program

Appointed 43 summer missionaries who served in 19 locations throughout the state. Some new areas of work included the Sara Barker Center, Durham; Saint Stephens Baptist Church, Spring Hope; Mount Sinai Baptist Church, Fayetteville; Mt. Carmel Baptist Church, Winston-Salem; and a Day Care ministry in Harnett County. An Orientation Week was conducted at Wake Forest University. Also, conducted an evangelistic workshop and a human awareness conference. Recruited 20 children for a Wake County day camp.

Campus Ministry

Programs among black college students:

1. Assisted 127 students from campuses in attending the National Baptist Student Retreat at Atlanta, and participated in a family workshop.
2. Served as a director of the Joint Black Christian Fellowship Conference in North Carolina.
3. Served on the Campus Ministry board at NCCU, Durham.
4. Conducted youth workshop at Southeastern Seminary.
5. Conducted three race relations conferences on college campuses.

Student Aid Fund

A total of $9,720 was provided for scholarship assistance (including $4,400 in matching funds) to 22 black Baptist students preparing for church related vocations in the following nine schools: Shaw Divinity School, Shaw University, Southeastern Seminary, Fruitland Bible Institute, Hood Theological Seminary, Western Carolina University, Virginia Union (Richmond), St. Mary's Seminary (Richmond), and Morehouse School of Religion (Atlanta).

Seminary Extension

In Seminary Extension we enrolled 2,300 people in 75 centers and independent study. The department provided 1,254 partial scholarships and assisted with 139 honorariums for teachers. We provided 60 full scholarships for prison inmates. After two years inmates have enrolled from 12 prisons with classes held this year at Woman's Prison, Raleigh, Columbus County, Buncombe County, and Orange County.

Through Shaw Divinity School 40 classes were held for General Baptists in 17 centers. North Carolina conducted the largest Seminary Extension program in the United States for the seventh consecutive year.

Retirement Program

Nineteen new members were added to the retirement program for General Baptists bringing the total to 52. The two conventions added $15,600.88 to membership dues as matching funds.

Outreach

Many predominantly white Southern Baptist congregations in North Carolina enjoy hundreds of members who represent the black race and all other ethnic groups. It is most commendable when congregations are successfully inclusive in seeking to reach the whole community. The following eight predominantly black churches have aligned with both conventions: First Baptist, Burlington; First Baptist, Lexington; West Durham, Durham; Mayfield Memorial, Charlotte; Liberty, Sylva; Greater St. Matthews, Winston-Salem; Christ Community, Gastonia; and New Hope, Havelock. A Baptism record of 54 during 1980 placed Mayfield Memorial eighteenth in the Baptist State Convention.

Staff Members

Those associated with this department in addition to the director and five Regional Workers are Mrs. Cecilia Davis, office secretary; Dr. Leo Williams, Jr.; Dr. J.Z. Alexander; Reverand A.D. Logan, Jr.; and Mr. Michael Darby.

Corbin L. Cooper, director

Deaf Ministry

The main emphasis of the Department of Deaf Ministry has always been to win deaf people to Christ and to nurture them in their spiritual growth and witness. The thrill of winning a deaf person to Christ is matched only by seeing that deaf

person witness to and win another deaf person to the Savior. This past year has been the most exciting year of our ministry in this respect as we have seen deaf people come in revivals, prayer meetings, Bible studies, and other activities saying they want to receive Jesus Christ as Saviour. We will continue to encourage the deaf witness to the deaf world in the coming year. We have also seen many hearing people touched by the witness of deaf people.

Our Teacher and Interpreter Conference was the best attended conference in many years. Deaf people of several other denominations attended and it was very gratifying to see the sweet spirit of harmony as deaf people and hearing people, Baptists, Lutherans, Methodists, black and white all seeking the common goal of winning lost people to Christ. During a ceremony at the conference Neal and JoAnn Peyton were presented with a book of letters and gifts in appreciation for their twenty years of dedicated service among the deaf in North Carolina.

We began a program of more intensified visitation in the schools for the deaf. In addition to the monthly chapel service we visit the Morganton school twice a month to make ourselves available for counseling or just to "listen" to the students.

The program at Gardner-Webb College continues to grow. The first deaf student to graduate will receive his degree in December, 1981. He is planning to attend Southwestern Seminary as he continues to prepare his life for Christian service. Two additional students will graduate the following May. This program is touching the lives of deaf people because North Carolina Baptists were willing to invest both money and manpower.

We continue to add to our library of videocassettes. Some of the tapes will be produced with deaf people in mind; Bible studies and sermons. Some will be produced with hearing people in mind as we strive to help them in learning and improving their sign language. We are investigating purchasing some tapes made in other states so the deaf people will have opportunity to benefit from the ministry of other pastors and missionaries to the deaf.

Isaiah 29:18 is being fulfilled as we use every available means to reach deaf people and encourage them in their Christian walk.

Jerry F. Potter, director

Fruitland Baptist Bible Institute

Much of the long-range planning has been implemented ahead of schedule. The Esther Satterfield Cafeteria is complete and in use. The new dormitory is under construction at this

time. The faculty has been expanded from 12 to 24. The curriculum now includes two new courses; Bible Background 201 and Bible Literature 202. The library is growing at the rate of one thousand volumes per year.

Director of Development, Ted Rhodes, Jr., is working with George McCotter in an effort to raise endowment funds to help keep student costs at a minimum. No fund raising effort will be directed at churches or normal missions support bases.

The new schedule of two hour class periods is working to everyone's advantage. It is now possible for students to attend one, two, three or four days per week. All faculty members have one-day-per-week schedules.

Reports reveal that the cooperative attitude of graduates is getting better year by year. The faculty and staff believe that denominational integrity is vital to the Bold Missions Thrust. A primary consideration in the employment of staff is denominational integrity.

With determination to fill its purpose to provide training for adults called to church related vocations, denominational leaders plan and work to make Fruitland Baptist Bible Institute a worthy mission enterprise.

Alex L. Booth, Jr., director

Special Ministries

Mentally Retarded Ministries

Good things are happening in the area of ministry for mentally retarded persons in North Carolina. New classes are being formed and mentally retarded persons and members of their families are being saved.

The Task Force Committee members are actively involved in leading training sessions, developing video-cassette materials, developing an awareness brochure and helping to develop the direction of ministry in N.C.

Four teachers of the mentally retarded received training in Savannah, Georgia, at a Special Worker's Institute. They are ready to lead training sessions on the local church level.

The Baptist Children's Homes returned some money left from a study they did about group homes for the mentally retarded, and the executive committee designated a large part of it to the Special Ministries Department. As a result, Mrs. Susan Reed has been employed as a part-time field consultant for ministry to the mentally retarded. Susan will be leading training sessions, developing church awareness of the needs of ministry to the mentally retarded, editing a newsletter for churches with ministries to the mentally retarded, and adding a personal contact for the department throughout the state.

The annual Happiness Retreat for mentally retarded persons was held at Camp Caraway again with great success. Seventy-eight mentally retarded persons were present.

Blind Ministries

Interest continues high in all the cassette tape materials we produce. Two hundred fifteen tapes of each issue of the Biblical Recorder are mailed to blind/visually impaired persons. Twenty-five to thirty-five people also "read" the cassette tapes of the January Bible Study, the Home Mission Study, and the Foreign Mission Study. For most of the year the tapes were recorded by volunteer readers from the Baptist Building personnel.

A new cassette tape ministry began this year through the WMU department. They are producing cassettes of the Royal Service magazine monthly, and this service has been well received.

The national Sunday School, Royal Ambassador, and Woman's Missionary Union organizations have pledged the development of materials for blind and visually impaired persons.

Much planning has gone into a new phase of the development of the awareness of the needs of blind ministries within local churches. This planning will come to fruition in 1982 with the employment of a blind man, J.H. Waugh, to serve as a part-time field consultant. Jay will make personal contacts with the churches to interpret the needs and potentials of a blind ministry program.

Neal Peyton, director

Stewardship

The Division of Stewardship seeks to plan, develop, and promote a plan of biblical stewardship to aid the churches in enlisting members in the practice of and growth in Christian stewardship.

A plan of biblical stewardship includes the individual Christian's response in terms of giving, life style, and money management. It also includes the local church and its stewardship responsibilities.

Biblical stewardship also includes the support of missions through the Cooperative Program.

The Division's goal for 1981 is to fulfill this purpose and help churches and individuals to reach Bold Missions giving goals.

Three staff changes were made. Harold White retired June 1st, Cleve Wilkie was transferred to the Missions Division January 1st to be Field Coordinator for the West Virginina project, and Mrs. Yvonne Duke became assistant office secretary in June.

Harold White served North Carolina Baptists for 18 years and sixty-one days as associate in stewardship promotion. His persistant concern for growth in Christian stewardship has been shown by the effectiveness of his work among small churches. Harold is at his best in leading conferences and will continue to aid in this area after retirement. The Stewardship Committee of the General Board honored Harold with a reception in May and the presentation of a resolution and plaque at the May meeting of the General Board.

Cleve Wilkie has been a missionary all of his life and is now giving leadership in a most effective way to the special project of North Carolina Baptists with Baptists of West Virginia. He continues to be involved in Stewardship promotion as he helps plant churches in West Virginia.

The Division staff seeks to achieve its goals through the following programs:

Missionary-in-Residence

The missionary-in-residence program continues to utilize a furloughing missionary couple to interpret mission support needs to the churches. In 1981 Cloyes and Mary Jo Starnes served exceptionally well and have now returned to Korea.

Bold Missions Stewardship Conferences

The primary thrust of reaching Bold Missions giving goals has been in meetings with pastors in each association. The purpose of the meetings was a presentation and discussion of the stewardship program materials in the "Witness To The World" packet developed by the Division. Conferences were held in 66 associations with more than 1675 pastors and representatives from approximately 925 churches.

Key Associational Leadership Conference

The Division participated in the training of key associational leadership by preparing materials for and training the 43 associational stewardship chairpersons who attended the conference at Ridgecrest.

Cooperative Program Promotion

Materials have been prepared and distributed to aid the churches in emphasizing missions support through the Cooperative Program. Special emphasis was given to Cooperative Program Day in April and Cooperative Program Month in

October. Reports were made to the churches on missions support through the Cooperative Program four times during the year.

The Great Challenge

The Division sponsored and provided a consultant to lead The Great Challenge Stewardship Program in 46 churches. The Great Challenge is a stewardship program designed especially for smaller churches. Major emphasis will be given to this program in 1982.

Special Seminars

Forty-five participants, including seven from West Virginia, attended a three day Stewardship Seminar in August. The program included a Biblical-Theological study of stewardship and an overview of stewardship programs. Dr. John Bunn presented a paper on "Giving in Worship". Participants are asked to be available to assist churches with stewardship programs.

A Family Financial Planning Workshop involved 12 couples in a process of clarifying Christian commitments, financial goal setting, assessment of resources and the development of a family spending/saving/giving plan. Each couple was asked to plan and lead a church or associational Family Financial Planning Workshop within the next year.

Through a Stewardship update page in the *Church Leader* and reports carried by the *Biblical Recorder* the Division has sought to communicate to church leadership information that will help Bold Giving.

O.D. Martin, Jr., director

Youth and Campus Ministries

The Convention has instructed us to challenge college students with the Gospel and nurture them in Christian growth. We are responsible, as well, for the coordination of the Convention's ministry with junior and senior highs. Some specifics of the state-level programs appear in the sections that follow.

A major component of our work is the projection of programs and personal ministry on college campuses through General Board employment of ten ministers, cooperative support of eight persons in our Baptist educational institutions, work with about two dozen volunteers and joint efforts with other denominations in two locations. A typical program includes Bible study,

fellowship, work with internationals, worship, personal witness training, mission efforts and discussions of contemporary issues in light of teams going into churches to share with youth and adults there.

Campus ministers and BSUers across the state were trained by WMU and Brotherhood leaders to teach the fall Foreign Missions study on West Africa. Our work in Togo, one of those countries, was a major emphasis of that study. Rachel Ward joined the staff as Division Secretary, replacing Betty Pruitt who passed away in December of 1980. Mrs. Pruitt had served enthusiastically and efficiently for almost a decade. Don Norrington, whose experience in student work spans a dozen years and three states has become campus minister at Appalachian State. North Carolina Baptist Men, under the leadership of Archie Jones, have done the primary construction work on a new Baptist Student Center at Pembroke State. Work continues, with the guidance of Hank Greer, on planned giving and endowment for local campus ministry programming. BSU alumni and friends are the focus of this interpretive effort.

Youth ministry, with the resignation of Dr. Davis Bowen, was carried in large part by Beverly Tresch until her resignation in June. David Moore in addition to his already heavy load, served most capably to coordinate the youth ministries and study possible alternatives for future Convention responsibility in this area. Rich Traylor and Kay Huggins have carried a part of this work, somehow finding time to fit it in alongside their regular responsibilities. Carol Boone has served with rare patience and capability as the one secretary who has "seen us through" these unusual months.

James Y. Greene, director

Commuter Student Ministries And Career Development

Commuter Student Ministries

New ministries continue to develop and established work continues to grow among North Carolina Community Colleges and Technical Schools. Presently, student ministries exist at Sandhills, Surry, Central Piedmont, Wilkes, Caldwell and Davidson County Community colleges and at Durham, Mayland and Piedmont Technical Schools. A major emphasis for a second year has been a seminary intern, Joel Elder, employed to explore and help establish volunteer campus ministers in the western part of the state.

Volunteer Directors

Because of the large number of schools and colleges in North Carolina (about 120), it is of vital importance that we work closely with a growing number of volunteer directors of student work. Support, resources and conferences remain an essential part of the total scope of campus ministry. Atlantic Christian, Brevard, Lenoir-Rhyne, Louisburg, Elon, High Point, Mt. Olive, Pfeiffer, Davidson and UNC-Asheville have active volunteer-led student groups.

Student Evangelism

Local campus activities and plans have been underway for participation in the 1982 Crusade in North Carolina. To assist in this venture, an Evangelism Strategy Workshop was held at Caraway, May 19-20, with 25 students and 14 campus ministers in attendance. SHARE Seminars, discussion groups, outreach teams and witness training constitute some of the efforts to share their faith and lead other students, both into a deeper awareness of their own faith, and how to speak about that faith to fellow students.

Career and Life Directions

Workshops, retreats and courses were conducted for more than two hundred students, focusing on career choices and decision-making in light of our Christian calling. Locations included the BSU Spring Conference, Meredith College, UNC-C, and several church, high school and college groups.

David Moore, director

Specialized Student/ Church Ministries

Baptist Youth Corps/Local Church Ministry

During the summer of 1981 there were 66 students from seven Baptist colleges participating in the Baptist Youth Corps and 14 students from other colleges and universities in the state participating in Local Church Ministry. These 80 students served churches and associations across North Carolina for ten weeks, assisting in youth, children's and music ministry. Purpose of the program is: the development of young people for a church related vocation or lay leadership role in our churches, the assisting of the local church in strengthening its ministries, and the promotion of the seven Baptist Colleges and the Baptist Student Unions on non-Baptist campuses. The students were supervised by the campus ministers of the seven Baptist colleges.

Married Student Ministries

An engaged couples retreat was held in March for couples. Several campuses have now begun a specialized ministry with married students. We continue the effort to raise the level of awareness about the needs of married students on our campuses.

Rick Traylor, director

Student Ministries

There are Baptist Student Unions on more than 25 campuses across the state. Student Ministries seek to support and complement the work being done on local campuses.

Spring Conference

Two hundred and fifty students were part of the BSU Spring Conference held at Caraway, April 3-5. The theme, "Sharing Survival Skills" was developed with three major emphases: leadership training with Bob Dale; special guidance for graduating seniors; and an emphasis on Christian dating and marriage with Bill and Judy Eastman.

Summer Missions

Students contributed more than $20,000 for missions. This enabled 17 students to serve in a variety of ministries. The Apostoloi Team worked with 10 different churches in the Randolph Association; four students worked in general missions with the Home Mission Board in New York and West Virginia; six students were involved in ministry in North Carolina working with elderly, juvenile delinquents, the mentally retarded and in a Children's Home.

State Officers' Workshop

Fifty students from 18 different campuses met at Caraway, August 29-30, to plan State BSU activities for the year. Under the leadership of the executive committee, seven committees presented areas of work for 1981-82. Chris Wylie, an ASU student, is State BSU President.

Baptist Student Convention

More than 600 students representing BSUs and church college groups met at Ridgecrest for the Baptist Student Convention, September 25-27. Program personnel included: Mel Williams, Atlanta; Sam Proctor, New Jersey; Norman Gaddis, Winston-

Salem; and Malcomb Tolbert, Wake Forest. The theme for the convention was, "The Disciplines of Hope."

Kay Huggins, director

Youth Ministry

Youth Ministry is the term used to identify all youth related organizations, programs, activities, and special events. Spiritual growth, personal growth, skill development, leadership training, discipleship, and statewide programming are all a part of Youth Ministry. Youth Ministry is a part of the church's total ministry and should be actively involved in the overall church programming.

Youth Ministry Workshop/Fellowship

This conference combined two events into one, and met at the Caraway Conference Center March 19-21. With fifty persons, professional and lay youth ministers alike in attendance, the meeting focused on reasons for ministry "burnout", and consequent assistance in maintaining healthy support in preventing such. These sessions were led by Dr. Ed Bratcher, pastor, Manassas Baptist Church, Manassas, Virginia.

High School Seniors' Retreat

One hundred fifteen high school seniors attended this retreat at Camp Caraway, February 27-March 1. Areas of discussion related to the changes which take place after high school graduation. Sessions were led by Dr. Tom Corts, President, Wingate College, Bill Edwards, Associate pastor, First Baptist Church, Wilson, other college chaplains and students around the theme"Is There Life After High School?"

Youth Conferences I, II, III, IV

For each of four weks at the N.C. Baptist Assembly, approximately 1,000 youth explored their lives as Christian disciples around a theme "Caution: Rainbow Under Construction." Small group sessions, Bible study, worship and church group devotions helped each day to focus on areas of the nature of God in convenant-making, the worth and self-image of young people, decision-making, and Christian responsibility in relationship to others.

Christian Drama Conference

Around 150 persons attended this event at First Baptist Church, Asheville, October 16-18. "Curtain Call" emphasized the "how-

to's" of Christian drama in the local church, led by John Hack, Mr. and Mrs. Everett Robertson of the Sunday School Board, and Richard Ryan and Louise Noffsinger, drama specialists in North Carolina churches.

Youth Ministry Resource Materials

Materials related to all areas of Youth Ministry are available upon request. Contact: Youth Ministry, Box 26508, Raleigh, N.C. 27611

, director

Christian Higher Education

Council Membership

Spanning a period of 37 years, the Council on Christian Higher Education has served the Convention and Baptist colleges. Among the responsibilities of the Council, stated in the Convention Bylaws, is that of formulating and promoting "plans for increasing interest in and the support of these institutions." Interpretation of Christian higher education to the churches, study of the institutions' needs and the preparation of the Christian higher education annual budget are also performed by the Council. Since 1944, four persons have served as executive secretary to the Council: Claude F. Gaddy, Harold Cole, Ben C. Fisher and T. Robert Mullinax. Grace Yow serves as administrative assistant to the executive secretary.

The Council membership is made up of the following: presidents, academic deans and chairmen of boards of trustees of the colleges/universities; and the General Board's Committee on Christian Higher Education. Ex officio members of the Council are Cecil A. Ray, general secretary-treasurer, Baptist State Convention; Cecil E. Sherman, president, Baptist State Convention; J. Dewey Hobbs, president, General Board, Baptist State Convention; Mrs. Horace McRae, president, North Carolina Baptist Woman's Missionary Union; and T. Robert Mullinax, executive secretary, Council on Christian Higher Education.

New members elected last year to Council membership from the General Board are Millard Brown, C.R. Dale, Lloyd V. Fish, Jr., and Larry S. Plemmons.

Enrollment

While the total number of students attending classes at the seven schools is 15,798, the more accurate way of stating

enrollment is listing the full-time equivalent number, based upon a 12-semester hour class load. The North Carolina Baptist college/university registrars reported the following full-time student enrollments as of September 10, 1981:

Campbell University	2,834
Chowan College	1,114
Gardner-Webb College	1,649
Mars Hill College	1,572
Meredith College	1,477
Wake Forest University	4,567
Wingate College	1,480
Total	14,693

Financial Challenges

The pressures of inflation on campus and in the lives of students and their families have been felt keenly by each of the seven schools. The challenges of meeting enrollment needs and projecting food, utility and tuition costs into the following year are problems for the colleges. As always, but especially now, the North Carolina Baptist colleges and universities are grateful for the generous financial support of Christian higher education through the Cooperative Program.

Scholarship and loan funds for student financial aid have been affected by changes in the Federal budget. Although fewer dollars from outside sources are available to college students, Baptist colleges continue to make the same commitment: No qualified Baptist young person will be deprived of a college education for financial reasons. There will be sufficient aid funds for those who are accepted and who demonstrate financial need. Cooperative Program funds undergird all of the colleges' programs, including student aid. The colleges' share of the North Carolina Missions Offering becomes part of the Baptist college financial aid program.

Study Book for Churches

The Council on Christian Higher Education produced and printed in 1981 a book entitled *On Mission: The Church/College Alliance*. Complimentary copies were sent to pastors in September, with suggestions for use by groups within churches. Written with such groups in mind, the book's chapter headings are:

Chapter I - What are the Purposes of a Christian College or University?
Chapter II - Who are the People Who Make Up the College Community?
Chapter III - How Does the College Community Decide on Policies and Programs That will Genuinely

Reflect the Purposes of a Christian Institution?
Chapter IV - What are Some of the Distinctive Problems that Baptist Colleges Encounter as They Attempt to Fulfill Their Educational Mission in a Christian Context?
Chapter V - How do Baptist Colleges Seek to Encourage Students in the Continuing Development of the Religious Dimension of Life?
Chapter VI - How do Baptist Colleges Decide Which Students Should be Admitted? How can Baptist Young People of Limited Means Afford the Cost of Attending a Baptist College?
Chapter VII - Why Should the Baptist People of North Carolina Support Institutions of Higher Learning?

Claude F. Gaddy

On April 24, 1981, the death of Claude F. Gaddy took from the ranks of North Carolina Baptists a true servant, an insightful pioneer in Christian higher education, a wise leader with a broad understanding and love for the total work of the Baptist denomination. Spending much of his life in public education as teacher, principal and superintendent, he served from 1946-1961 as the first executive secretary of the Council on Christian Higher Education. In 1963, he was named acting general secretary-treasurer of the Baptist State Convention, following the death of Douglas M. Branch. Baptist colleges and the Council on Christian Higher Education were, under his superior leadership, focused upon service to young people through Christian Higher education. Those who have followed him have had a worthy foundation upon which to build.

Wake Forest University

The new Covenant Relationship between the Baptist State Convention and Wake Forest University became operative in January, 1981. At that time, Cooperative Program funds continued to go to Wake Forest at the option of the individual church through a plan approved by the Convention.

While it is true that Wake Forest University is not listed in the Convention's budget, the Covenant provides for the continuation of a relationship to be fostered and nurtured by both the Convention and the University. All Wake Forest trustees are elected by the Convention. The university president, academic dean and trustee chairman continue as members of the Council on Christian Higher Education, as before. Wake Forest personnel are eligible to serve, also, as members of the Council on Christian Life and Public Affairs (Convention Constitution, Article XIV,G. Unfortunately, in the 1979 Annual, an error was

made in Article IX, D. 1.a, referring to "six Baptist colleges" rather than seven. The error was corrected in the *1980 Annual.)*

Conclusion

The Council report concludes with a quotation from the *Minutes* of the Atlantic Baptist Association, October 31, 1889, whose truth ages not with age:

> Education is power. Proper education is power for good, a power which cannot be overestimated . . . This will apply to denominations as well as individuals. We, as Baptists, must not ignore the education of our people if we would expect the greatest power in uplifting the masses and aggressively prosecute the work assigned to us.

Mrs. James L. Chestnutt, president
T. Robert Mullinax, executive secretary

Campbell University

A place of education -- of mind and body, but more importantly, of Christian values, Campbell University stands ready to enter its second century firmly committed to the value of Christian higher education. On August 17, 1981, registration began for the 96th year of classes at Campbell. The 1981-82 school year will be one of great challenges for the school. But challenges met and challenges overcome have always been a Campbell hallmark.

The school year began for the faculty with Orientation on August 13-14. The theme of this year's faculty orientation was "Christian Values in Higher Education."

Participating in the Orientation, along with over 150 Campbell faculty and staff members, were Dr. Harvey Duke, pastor, First Baptist Church of Cary, North Carolina; Dr. Herbert Gabhart, president of Belmont College, Nashville, Tennessee; and Dr. Arthur Walker, Jr., executive secretary of the Education Commission of the Baptist State Convention.

Opening Convocation was held on August 25, 1981. Principal speaker at the Convocation was Dr. Ben C. Fisher, retired executive director of the Education Commission of the Southern Baptist Convention, assistant to the president of Campbell and recently appointed executive director of the American Association of Presidents of Independent Colleges and Universities.

The year 1980-81 will long be remembered at Campbell as one of its most challenging and successful. On May 13, 1981, Campbell University announced the establishment of an MBA program at North Carolina Wesleyan College in Rocky Mount,

North Carolina. In June, Campbell also introduced the M.E. program at the Wesleyan campus. Both programs will begin in the fall semester.

A major milestone for Campbell University School of Law was reached on August 12, 1981, when word was given that the House of Delegates of the American Bar Association unanimously approved the school's full and final accreditation. This final accreditation was accomplished after two years of provisional approval, the minimum time possible under the regulations of the ABA. Campbell's law school received further national recognitition when Charles Rawls, a third-year law student, presently serving as ABA Law Student Division Governor for the Carolinas and Virginia, was elected chairman of the ABA Law Student Division for the entire United States. In this position, Mr. Rawls heads a nation-wide law student organization and represents over 44,000 members.

Campbell University is pleased with the success to date of the University School of Law. It has meshed well with the overall University structure and purpose. The law faculty and staff adhere to and encourage their students with the ideals and concepts of Campbell's Christian mission, which is to prepare them to function as competent and ethical lawyers in any state in the Union. However, special emphasis is placed on the problems and opportunities for the practice of law in North Carolina and the Southeast.

Campbell has three graduations each year. Mid-year commencement was held on December 17, 1980. Dr. Dale O. Steele, pastor of the First Baptist Church of Burlington, addressed the 131 graduates. Dr. Luther R. Doffermyre, former chief of staff at Betsy Johnson Memorial Hospital in Dunn and long-time friend of Campbell University, Mr. J.D. Currin, co-chairman of the Campbell Century Club, and Dr. Dale O. Steele were presented the Algernon Sydney Sullivan Medallion.

Spring commencement was held on May 10-11, 1981. More than 300 graduating students heard Dr. Derek S. Birley, rector of Ulster Polytechnic in Belfast, Ireland, deliver the commencement address and Dr. Denton Lotz, associate secretary and director of the Baptist World Alliance Division of Evangelism and Education in Washington, D.C., give the commencement sermon. Campbell University awarded four honorary degrees during the ceremony to: Dr. Derek S. Birley, (L.H.D.); North Carolina Chief Justice Joseph Branch, (LL.D.); Dr. Denton Lotz, (D.D); and Mr. W. Roger Soles, president of Jefferson-Pilot Corporation and Jefferson Standard Life Insurance Company (LL.D). Mr. Marion Eakes, former chairman and current member of the board of trustees, and Mr. Bobby L. Murray, former trustee and chairman of the Advancement Council, received the Algernon Sydney Sullivan Award.

The summer commencement exercises were held on August 1, 1981, with 118 students receiving degrees. The principal speaker during this occasion was Dr. Roy J. Smith, associate general

secretary of the Baptist State Convention of North Carolina. In recognition of his outstanding career and his work for the Convention, Campbell awarded him the honorary degree of Doctor of Divinity. Mrs. Annabelle Lundy Fetterman, a member of the presidential board of advisors, and Mrs. Iris Jarvis Fulcher, a member of the board of trustees, received the Algernon Sydney Sullivan Award.

Campbell University is pleased to announce that, once again, for the year ending May 31, 1981, it operated slightly in the black, a major accomplishment with the present inflationary trend of our economy. Total operational receipts from all sources were $15,627,139.00. The positive support from North Carolina Baptists of Campbell University and the financial support received from the Cooperative Program are vital to our success and survival.

The year 1980-81 saw proof that Campbell University's influence has extended to places far beyond the confines of North Carolina. In recent years, Campbell has cooperated with Ulster College in Belfast, Ireland, and Tunku Abdul Rahman College in Kuala Lumpur, Malaysia, in sponsoring a Bachelor of Science degree in Applied Sciences awarded by Campbell at the Malaysian school. The first commencement was held on July 16 with a graduating class of 15 students. Representing Campbell University were Dr. Norman A. Wiggins, president, and Dr. Lamar Norwood, chairman of the committee of external examiners. Graduates of the Malaysian school are Campbell University graduates and will be so honored in the academic records.

The total sum of Campbell's student grants and other financial scholarship aid for the fiscal year ending May 31, 1981, came to $2,779,693.15, exclusive of loans administered by Campbell University. As costs continue to rise, student aid becomes more vital in successful student recruitment and Campbell must find the means to expand this program.

Advancement efforts for the University are currently centered on the Campbell Centennial Fund Drive. In its third year, the Campaign will raise $25,000,000 by January 5, 1987, the school's centennial anniversary. The first goal of the Centennial Fund was to raise $2,500,000 for the construction of a new Fine Arts Building. Campbell University is pleased to report that the initial campaign has reached a successful conclusion. During the year, Campbell received, in total gifts and grants from all sources, the sum of $4,472,198.16.

On November 20, 1980, the entire Campbell University family was deeply saddened by the sudden and unexpected death of Dr. L. Bryant Ledgerwood, distinguished educator and academic dean of the University. Dr. A.R. Burkot, Vice President and Provost Emeritus, immediately assumed the duties of academic dean until the appointment of Dr. Jerry M. Wallace as Dean and Director of Graduate Studies on June 5, 1981. Prior to his appointment, Dr. Wallace served as chairman of the Department of Religion and Philosophy at Campbell and, since 1975, has

been the holder of the Tyner Chair of Religion.

Campbell University was also deeply saddened by the deaths of several trustees, advisors and friends: Mr. Albert C. Greene, trustee; Judge Lacy Collier, trustee; Dr. Claude F. Gaddy, educator and administrator, retired executive secretary of the Council on Christian Higher Education of the Baptist State Convention; Mr. Harry T. Carter, son of Harry Carter -- former trustee and member of the presidential board of advisors; Dr. Richard B. Johnson, honorary Doctor of Humanities degree recipient from Campbell University in 1975; Dr. Hugh Archie Matthews, former trustee and distinguished alumnus; Mr. Truby Proctor, Sr., beloved friend and major benefactor of Campbell University; Dr. Cleon W. Sanders, Buies Creek Academy graduate of 1922 and loyal friend of Campbell University; Judge Robert Lee Gavin, member of the presidential board of advisors; and Mr. Hal Bradley, coach of Lillington High School and devoted friend of Campbell University.

At the close of the fiscal year ending May 31, 1981, the vice president for Business reported Campbell's Capital Plant liabilities were as follows:

Campbell University has a net indebtedness of $4,111,012.78; the major portion of this indebtedness is in the form of residence hall bonds or notes and carries an interest rate of 2¾ percent to 5 percent. The minor portion of the indebtedness which is non-liquidating carries an interest rate of 12 percent. The present indebtedness, both self-liquidating and otherwise, constitutes no threat to the sound fiscal operation of the University.

J. Leon Rumley, chairman, Board of Trustees
Norman A. Wiggins, president

Chowan College

The annual Faculty/Staff Worshop, August 20-22, 1981, inaugurated the 134th year in the history of Chowan College as an institution committed to the provision of higher educational opportunity within the context of Christian faith and commitment. Registration of students for fall semester classes was scheduled for August 25, with September 3 being the last possible date for matriculation for the fall term. It is anticipated that final total enrollment will approximate 1,125-1,150 students.

The Department of Language and Literature and the Department of Health and Physical Education -- in particular -- strengthened their curricular programs through the offering of new courses and new curricula during the past academic year. In the case of the former, a course in Writing Fundamentals was developed for and required of incoming freshmen whose diagnostic test scores indicated they would experience difficulty in mastering the standard freshman English course, due to inadequate writing skills. In the case of the latter, new curricula were designed in Pre-Health and Physical Education and in Pre-Sports Medicine, necessitating the addition of new course

offerings in First Aid and Safety and in Sports Officiating. Likewise, the Special Services Program (tutoring assistance) reported a good academic improvement record among those students who availed themselves of the services provided through this segment of the student development program.

With the completion of the Jesse Helms Physical Education Center -- the last major teaching/learning facility envisioned by the current Long Range Master Plan -- attention has been directed to the renovation/remodeling of certain existing structures on campus, in keeping with the philosophy of providing the best possible physical accommodations for the college's curricular and co-curricular programming. In this regard, the former gymnasium -- constructed in 1954 -- has been completely renovated to house an enlarged student center, including the student post office, spacious lounging/study areas, game rooms, laundry facilities, a roller skating rink, Student Government Association offices, and a multi-purpose conference room. The F.O. Mixon Residence Hall for Men -- constructed in 1956 -- has been refurbished throughout, to include individual heating/air conditioning units, carpeting, and wall panelling. Bathroom and laundry facilities have been upgraded considerably, adding to the value and attractiveness of this particular housing unit.

Chowan College continued her impressive record of fiscal operation in the black to twenty-three consecutive years during fiscal 1980-81, while working within an operating budget of $6,800,000. The status of the college's indebtedness for capital needs purposes as of May 31, 1981, stood as follows:

Date	Oringial Loan	Interest Rate		Balance
1. 12/1/62	$550,000	3½%	West Hall, Men's Dorm, 216 Beds	$369,000
2. 12/1/63	760,000	3⅝%	Belk Hall, Woman's Dorm, 212 Beds; Thomas Cafeteria	561,000
3. 4/8/66	600,000	3%	Whitaker Library/Daniel Hall For Fine Arts	421,000
4. 1/3/69	175,000	6%	Land Acquisition	43,000
5.5/28/69	975,000	3%	Parker Hall, Men's Dorm, 280 Beds	875,000
6. 11/6/73	1,105,000	3%	Camp Hall, Science Building	639,880
7. 12/1/79	1,750,000	Prime +½%	Jesse Helms Physical Education Center	553,432
			Total Indebtedness	$3,462,312
			Less Sinking Fund Reserves	1,239,052
			Net Indebtedness	$2,223,260

Items 1, 2 and 5 represent loans made from the Department of Housing and Urban Development, 40-year loans at interest rates indicated, and the loan on each facility is self-liquidating from rents and boarding fees charged. Item 3 represents a loan from the U.S. Office of Education. The loan for additional land, item 4, is by arrangement with the original owner who, for tax purposes, would not agree to be paid other than over a period of twelve years. Approximately 115 acres immediately adjacent to the

campus are involved. Item 6 represents a loan, approved by the Convention, to construct and equip a science-engineering facility which cost $1,300,000. The loan was made by The Planters National Bank and Trust Company of Ahoskie. Item 7 was a loan approved by the Convention in 1978 for a sum not to exceed $1,750,000. The loan was made to the College by four local banks.

Cooperative Ministries/Programs were conducted with various divisions and departments of the Baptist State Convention of North Carolina throughout the academic year 1980-81. Among these divisions/departments were the Council on Christian Higher Education, Youth and Campus Ministries (BSU and related work), Church Programs (January Bible Study Emphasis), Brotherhood (Royal Ambassador Day on campus), Woman's Missionary Union (Regional Baptist Women's workshop), and Communications. The college's Baptist Resource Center, which has received some initial funding through the Division of Missions, is operating on a limited basis, due to staff and space limitations. The institution continues to value every occasion for cooperative and/or mutual services with those other divisions, departments, institutions, and agencies of the Baptist State Convention with whom she shares the overall task of Christian mission. Moreover, that measure of financial and spiritual support received from the Convention and her cooperating churches continues to elicit profound gratitude on the part of the institution, together with the pledge to maintain an educational program which is consistent with Christian concerns and values. Baptists throughout the State are encouraged to acquaint themselves with that ministry of education which is provided by this second-oldest educational institution related to the Baptist State Convention of North Carolina.

During the preceding year, death has removed from our midst the following persons who had devoted a significant portion of their lives and means to the cause of Christian higher education through Chowan College: Mrs. Alma Freeman White, Board of Trustees, 1951-54, who died on September 12, 1980; Marion Eugene Williams, Sr., Department of Language and Literature, 1949-1974, who died on September 15, 1980; James Irving Brooks, Sr., Dean of the College, 1956-61, who died on September 20, 1980; William Irvine Marable, Department of Language and Literature, 1956-74, who died on March 27, 1981; Mrs. Dell Landreth McKeithan, Department of Language and Literature, 1967-78, who died on June 3, 1981; and Mrs. Ruby Braswell Milgrom, Board of Advisors, 1980-81, who died on July 20, 1981. Mention should also be made in this regard of the Honorable Colgate Whitehead Darden, Jr., benefactor and good friend, who died on June 9, 1981.

J. Felix Arnold, chairman, Board of Trustees
Bruce E. Whitaker, president

Gardner-Webb College

The year 1981 has been a year of growth at Gardner-Webb College, growth in enrollment, campus facilities, gift income and academic programs.

A series of events will highlight the 1982 opening of the $3.8 million Lutz-Yelton Convocation Center. The Center's 5,000-seat athletic arena will give the basketball team an opportunity to exhibit their skills, while the 600-seat theatre will provide a showcase for the talents of the fine arts department. The inductive loop system installed in this multi-purpose building will enable the hearing impaired to participate fully in the varied activities planned for this facility.

The largest growth in enrollment and program expansion has been in the educational program for adults. At the beginning of 1980, five regional centers were in operation. As the 1981 academic year began, one on-campus and ten off-campus centers were operating, including the Catawba County Center, Davidson County Center, Iredell County Center, Surry County Center, Eastridge Mall Center, Gaston Center, Isothermal Center, Lincoln Center, Morganton Center and Spartanburg Center.

A communications major is in the development stage at Gardner-Webb College. A community newspaper, *The Foothills View,* purchased by the College, is operated by a managing editor and student staff. This unique situation provides practical experiences in addition to the classroom instruction in journalism. The College also operates a 5,000-watt FM, stereo radio station.

The Master's Degree Program, begun in the summer of 1980, continues to expand with courses leading to a Master's Degree in Early Childhood, Middle School, Physical Education, Health Education and Reading. During the summer of 1981, a developmental reading program, designed for elementary school students and administered by Gardner-Webb graduate students, was such an enormous success and service to the community that a similar program is planned for the summer of 1982.

In the Bachelor of Arts program, majors are offered in Biblical literature and languages, English, French, history, music, religion, social science, and Spanish. A major in biology, accounting, management information systems, office administration, business administration, computer science, chemistry, early childhood education, health education, intermediate education, mathematics, physical education, or psychology leads to the Bachelor of Science degree. A B.S. degree in Medical Technology is awarded in conjunction with the Bowman Gray School of Medicine or the Charlotte Memorial Hospital. In cooperation with the Bowman Gray School of Medicine a B.S. program, begun this year, will lead to certification as a Physician's Assistant. The student who enters the program will attend Gardner-Webb for the first three years, and then apply for

admission into the Physician's Assistant Program at Bowman Gray.

In conjunction with the Department of Deaf Ministries of the Baptist State Convention of North Carolna, Gardner-Webb provides liberal arts educational opportunities to hearing-impaired students. This continues to be the only liberal arts program for the hearing-impaired among the nation's Baptist colleges and universities.

The College continues an experiment in academic self-governance with an Academic Cabinet providing the academic leadership for the College. The Cabinet, composed of the vice-chairman of the faculty and the three immediate past vice-chairmen of the faculty, assumed the role of academic leadership in the fall of 1980. The uniqueness of this concept and the potential for its success led the Smith Richardson Foundation of Greensboro to provide seed money for the first year of operation and subsequent funding for leadership development for Cabinet members.

Through the Broyhill Academy, Gardner-Webb affirms its belief in the free enterprise system by sponsoring regional workshops for farmers, businessmen, teachers and the general public on methods of sound economic practice. A generous gift from the Broyhill Industry created the Broyhill Academy, which also sponsors lectures by such economic experts as Congressman Jack Kemp and the President of Goodyear, Patrick Ross.

In anticipation of government reductions in student financial aid, the College took immediate action to use its own financial resources to offset the student's loss in federal financial aid. This made it possible for students to assess accurately their financial situation for the 1981-82 academic year. For the fourth consecutive year enrollment at Gardner-Webb College has increased. Opening fall enrollment is approximately 1750, an increase of approximately 200 students over the previous year. Gardner-Webb believes that the economic stability of this country requires a balanced federal budget, but also believes that the future of this country resides in young people.

At a time when colleges are affected by massive cuts in financial aid, Gardner-Webb holds firm in its commitment neither to seek nor accept direct government funding for any of its operational expenses.

During the fiscal year, July, 1980 to June, 1981, Gardner-Webb received gifts totalling $2,085,053.43. Included in this amount was $602,127.96 received from the Baptist State Convention of North Carolina.

Once again the college has concluded another year of financial operations comfortably in the black. There are no operating deficits at Gardner-Webb College. The current capital indebtedness on the Physical Plant is $750,218.35, which is being amortized monthly. The budget for the current academic year is $7,332,226, an increase of 13.4% over the 1980-81 budget.

Gardner-Webb College is proud to have the Baptist State

Convention of North Carolina as a vital part of its heritage and support. The College is dedicated to its purpose of developing quality Christian students who think for themselves, and who will dedicate themselves to the Christian way of life in the vocation of their choice. Because of this strong belief, and because of the relationship with the Baptist State Convention of North Carolina, graduates of Gardner-Webb College are not only academically strong, but strong in their understanding for Christian beliefs and principles and the Christian values of the church.

Lloyd C. Bost, chairman, Board of Trustees
Craven E. Williams, president

Mars Hill College

Baptists can take pride in the level of support given to their Baptist colleges. The gifts Mars Hill received through the Cooperative Program represent the income which would be realized from a nine to ten million dollar endowment. This is a most critical factor in the stability of Mars Hill's financial operation.

Due to the tightening of admission requirements in the 1980-81 academic year, the college experienced a slight (25 student) decline in enrollment. The administration is conscious of the limitations on its ability to serve high risk students. A contract program has been developed, whereby the college can admit up to 50 students for the fall semester who have experienced significant skill deficiencies but who have recommendations from their pastors, school counselors, or who can present circumstances which would afford them this opportunity.

As a result of the decline in enrollment, the college had a shortfall in anticipated income, coupled with the continuing upward spiraling costs related to utilities. Several cutbacks in program activities, which allowed the college to overcome a potential $150,000 deficit and turned the year-end into a $2,000 margin of excess over expenditures, were initiated.

During this past year, the college solidified its program priorities in the Rural Life Demonstration Center. Major emphasis is placed on the values embraced by rural farm families and an appreciation for alternative energies and technologies, self sufficiency and practices which lead toward good stewardship of the land entrusted to us. The community meetings conducted by the college, centering on community worship, were highly successful and well attended. It is through these community meetings that the college can gather as a total community for meaningful worship experiences.

As a result of the college's self-study conducted to meet the requirements for reaffirmation of accreditation for the Southern Association of Colleges and Schools, the college has enhanced its work in the Center for Christian Education Ministries. We now

have brought together the Campus Minister and his work, the director of the Center and her work with churches throughout our associations, as well as the Department of Religion. The pooling of these resources has given additional guidance to students and church workers and has also created an effective laboratory for those interested in church-related vocational service.

In an effort to assist students in meeting their financial obligations for a college education, Mars Hill College was able to respond to sixty-eight percent of the student body. The average financial award letter for the academic year was $2,727, representing a total allocation of financial aid of $3.7 million.

The entire college family was saddened by the death of Mr. C.C. Harrell of Morganton in August of 1980. Mr. Harrell had served as a trustee of Mars Hill College for twenty-four years. In recognition of his outstanding benefaction and service to the college, the trustees, in 1967, named the indoor olympic pool in his honor. Mr. Harrell was a devout churchman. A member of the First Baptist Church of Morganton, he served as deacon, Sunday School teacher, chairman of the Buildings and Grounds Committee, and many other areas.

The college budget for the year 1980-81 was $10,733,722. The expenditures totaled $10,731,724, leaving an excess of income of $1,977. Mars Hill College's total indebtedness, which is mostly in long-term (thirty years or more) three-percent interest notes is $2,183,810.

Again, we extend our appreciation to the Baptists of North Carolina for their continued generous support of Mars Hill College.

Benjamin F. Knott, chairman, Board of Trustee
Fred B. Bentley, president

Meredith College

Meredith is only a decade away from its centennial anniversary. Now, as much as or more than at any time in its ninety years, the College can look to the future with optimism and confidence. It has resisted the trend toward coeducation; it has enjoyed a stable enrollment; it has been able to continue integrating its Christian principles with its academic program; it has maintained its academic standing; and, under its current administration, it has increased its endowment and reserves almost ten-fold in ten years. President John E. Weems refers to this time as a period of sheer excitement.

Last May 17, 1981, 319 young women were awarded 323 degrees: 179 Bachelors of Arts; 120 Bachelors of Science; and 24 Bachelors of Music. In 1981, 741 students attended three summer sessions on campus, and 43 were part of the Meredith

Study Abroad Program which took them to London for six weeks of study. The second annual legal assistants program had an enrollment of 36, and efforts are in process to seek accreditation of the program by the American Bar Association.

Enrollment for the fall 1981 semester was approximately 1600. Freshman applications numbered 1,000 for the 315 spaces available. Renovations during the summer made it possible to house an additional seventy students in an upperclass residence hall, a need created by the dramatic increase in retention of already-enrolled students.

The pre-college music and equitation programs, as well as the non-credit enrichment courses continued to attract many young people and adults in the Wake County area.

"Educating Today's Woman for Tomorrow's W orld" is a phrase used to identify the Meredith philosophy. While the liberal arts concept remains the foundation for all our learning, it is important that we recognize the changes and challenges facing our students in the working world and provide for them an education which will assist them in their chosen careers. New possibilities include recent approval of an exchange program with Marymount College in Manhattan and a certification program in church music. The cooperative education program, now several years old, permits students to experience the working world while they are still students; the program serves as one of Meredith's efforts to assist students in sensible planning for their careers.

In addition to regular students, more than 65,000 people participated in conferences, clinics, workshops, and other functions at Meredith during the year. These activities included the Journeyman Training Program of the Foreign Mission Board; educator and counselor workshops; music, cheerleader, and majorette camps; a Boy Scout day camp; and leadership conferences.

The college community was saddened by the deaths of J.L. "Hap" Collier of Whiteville, a trustee at the time of his death, and of Dr. W.W. Leathers of Raleigh, a trustee from 1957 through 1960.

Now in its second year, the Visions Program for faculty enrichment, capital outlay, and general endowment has realized more than one-fourth of its $20 million goal. By financing capital outlay through funds received from benefactors, the College eliminates the need for debt service as a function of current operations and allows current monies to be spent on academic programs.

Results of the financial program are already being seen. Spearheaded by the Class of 1928 and supported by many alumnae and friends of Meredith, The Christina Brown and Seby Brown Jones Chapel is under construction. Ground breaking for the Shearon Harris Business Building was held September 25. Funds for both of these major construction projects will be available prior to completion.

The fiscal year ending June 30, 1981 reported assets of $25,137,903 and indebtedness of $1,627,000. Gifts, grants, and pledges for the year totaled $2,686,609.30, which figure included $621,465 from the Cooperative Program. This support from North Carolina Baptists makes it possible for Meredith to minister to the educational needs of the young women of North Carolina and beyond at a reasonable financial level.

Seby B. Jones, chairman, Board of Trustees
John E. Weens, president

Wake Forest University

Wake Forest University's 147th year marked the institution's 25th anniversary in Winston-Salem, the 40th birthday of its medical school's affiliation with Baptist Hospital, the launching of a $17.5 million capital campaign, and the beginning of a new covenant relationship with the Convention.

The new arrangement with North Carolina Baptists officially began January 1. The basis for the continuing relationship between the University and the Convention is a mutually agreed-upon covenant growing out of a commitment to God and to each other.

Wake Forest cherishes its religious heritage and assumes the responsibility of insuring that the Christian faith will be an integral part of the University's common life. The Campus Ministry provides regular worship services and Bible study as well as a variety of mission projects and other religious activities. There are six full or part-time campus ministers representing five religious denominations. There are six student religious organizations and a growing number of informal groups which meet regularly for prayer, Bible study, and discussions. In August 330 students attended the Campus Ministry's annual pre-school conference for newcomers at Camp Hanes near Winston-Salem. Several other retreats were held during the year.

Wake Forest students participated in many Christian service projects during 1980-81. Weekend Life Teams led high school youth retreats and visited area missions, retirement homes, and prisons. Student volunteers worked at local hospitals and Crisis Control, an organization in Winston-Salem which ministers to people in crisis. The University paid half the salaries of several students who worked as part-time staff members in local churches under the Campus Ministry's Work/Grant Program. Students also raised $3,300 for North Carolina Baptist summer missions, plus, $500 for a Southern Baptist mission project in Togo, West Africa.

During 1980-81, Henry B. Stokes, Wake Forest's director of denominational relations, wrote hundreds of letters to Baptist leaders and spoke at numerous churches and associations to reaffirm the University's commitment to the Covenant relation-

ship. A newsletter, "From WFU to You," is published four times a year by the University in cooperation with the Office of Denominational Relations and the Department of Religion to let Baptist pastors and denominational leaders know what is happening at Wake Forest that might be of special interest.

Wake Forest is grateful for the financial support of North Carolina Baptists and for their contributions to the character and spirit of the University. Under the Covenant, individual churches decide whether to contribute through the Cooperative Program to Wake Forest's operating expenses.

In November 1980, the University began the largest fund-raising drive in its history. The $17.5 million Sesquicentennial Campaign is the third and final phase of a 12-year comprehensive capital improvements program scheduled to end in 1984, Wake Forest's 150th birthday. Almost $12 million in gifts and pledges has been received in the third phase.

The money will be used for endowment at the Reynolda campus and for completion of the James Ralph Scales Fine Arts Center. Construction on the center's 51,000 square-foot music wing was begun in the summer of 1980 and is expected to be completed by September 1982 at a cost of nearly $5 million.

Of the $13 million earmarked for endowment, $2 million will go to the Z. Smith Reynolds Library, which houses the University's main collection of books and documents and the N.C. Baptist Historical Collection, the Convention's official archives. The library contains more than 781,000 volumes and ranks first among the 26 Southeastern research libraries in expenditures for books and periodicals per student. By the University's sesquicentennial year, the library hopes to have one million volumes. During 1980-81, approximately 35,000 books were added to the University's four libraries.

The Medical Center's 170,000 square-foot Focus Building was completed during the year, ending a 15-year expansion program at the center. The Focus Building and the nearby Family Practice Building, which opened in 1979, were dedicated in September as part of the Medical Center's 40th birthday observance. Speakers were Vice President George Bush; Gordon Gray, a former Secretary of the Army and the son of the man for whom Bowman Gray School of Medicine is named; and Ambassador Esmat Abdel-Meguid, Egypt's permanent representative to the United Nations.

The undergraduate School of Business and Accountancy, which was formally established in 1980, began full operation this fall. The renovation of the manor house at the University's Graylyn Estate, which was gutted by fire in the summer of 1980, is scheduled to be completed next summer. Located near the Reynolda campus, the house will be used as a conference center.

In 1981, the Reynolds Scholarships were established with a $1.5 million grant from the Z. Smith Reynolds Foundation. Beginning in the 1982-83 school year, at least four of the scholarships will be awarded each year to extraordinary capable men and women entering the undergraduate school.

A highlight of the 1981 Easter season was the staging of a new original Passion play which involved a record number of students, faculty, and staff members. In August, Wake Forest was the site of the 15th annual Amateur Athletic Union's Junior Olympics in which about 2,500 young athletes from throughout the nation took part. Also in 1981, the Religion Department began the first part of a three-year program called "Religion and the Social Crisis," which included public lectures by noted authorities.

In May, the University conferred degrees upon 942 students. Enrollment for the year was nearly 4,800.

The University's budget, which is balanced again this year, is a record $89 million plus and includes $58 million for Bowman Gray and $31 million for the Reynolda campus.

Colin Stokes, chairman, Board of Trustees
James Ralph Scales, president

Wingate College

"Wingate College exists to afford students educational opportunity in a setting characterized by Christian sensitivity and moral responsibility." So reads the official Statement of Purpose of the college, and 1980-81 represents another installment in the long history of fulfillment of that purpose.

Two hundred and seventy-eight degrees were awarded at the May commencement, with 154 bachelor's degrees and 124 associate degrees. It was the largest number of baccalaureate degrees awarded thus far in the history of the college. The 1980-81 enrollment was 1,534. An additional 351 were enrolled during regular summer sessions, and 1,300 persons were served through special summer programs. Enrollment continues to draw heavily from this region, with more than 85 percent of all students from North Carolina. The student population reflects approximately 50 percent male and female, and 84 percent reside on campus.

New degree programs in reading education, biology, and bachelor of general studies increased the level of service Wingate offers. The college also was awarded area rights to offer courses of the prestigious American Management Association Extension Institute. In the fall, the Wingate College medical assisting program was fully accredited by the Committee on Allied Health Education and Accreditation of the American Medical Association. A campus chapter of Alpha Chi, national honorary scholarship, was chartered.

Wingate students continued Christian service endeavors, serving churches with youth revival teams, teaching Sunday School in area rest homes, working in the summer Youth Corps program, and taking part in mission emphases. During spring break, nine students accompanied the campus minister to Comer, Georgia, where the Jubliee Partners operate an

orientation point for refugees. Ten students and a professor spent spring break at the World Hunger Relief Research and Training Farm. The team experienced a taste of agricultural missions as members did manual farm labor for seven days.

The international emphasis of Wingate College continued at a high level. More than 200 students participated in the third annual Winternational experience in England and Holland. One student spent the spring semester on an academic internship at Barbados Baptist College in the Windward Islands. Plans were also completed for the college's first semester-abroad program for which 18 students are registered. The Student Government Association led a voluntary work effort with proceeds going to feed the hungry of the nation of Haiti.

Wingate student organizations had a successful year. The debate team was ranked ninth in the nation among colleges and universities of all sizes. The baseball team won the championship of the Carolinas Intercollegiate Athletic Conference and the NAIA District Championship.

The new custom-built Holtkamp Organ was dedicated in the fall. Nine new computer stations were installed, making a total of twelve terminals available to students. The Ethel K. Smith Library tied into SOLINET, a national network allowing computerized communication with some of the finest research libraries in the United States.

Again in 1980-81, Wingate College operated on a balanced budget, a fact which would not be possible without the generous investment of North Carolina Baptists, and more than 1,500 individual friends, businesses, industries and foundations. A major gift of $250,000 from the Charles A. Cannon Charitable Trust No. One brought to a total of almost $4.5 million the Wingate gifts of the late Mr. Cannon and his charitable interests. The college continues to operate with no indebtedness and with a policy of not borrowing, even for operating cash flow.

A number of other special gifts came to the institution during the year. Z.G. Ray contributed his house and property adjacent to the campus in memory of his wife, the late Wilma Morgan Ray. The estate of Mrs. B.Y. Tyner, wife of the second principal of The Wingate School, provided funds for the John W. and Anna Williams Bivens Teacher Materials Center.

Sadly, the college records the deaths of two students, Timothy E. Hamby and Kevin Huffstetler. Wingate College also lost a friend and former academic dean and professor, Dr. Roberta Lovelace. Chairman of the Department of Natural Sciences, 1931-44, Dr. Lovelace maintained a strong interest in Wingate.

Lloyd Y. Thayer, chairman, Board of Trustees
Thomas E. Corts, president

STATISTICAL REPORT FOR NORTH CAROLINA BAPTIST

Colleges and Universities, 1980-81

Institution	President	Post Office	Faculty and Administration	*Enrollment, 1980-81 College	Special	Summer School	Ministerial Students	Other Church-Related Vocational Students	Graduates, 1980-81 College	Graduates, 1980-81 Junior College
**Campbell University	Norman A. Wiggins	Buies Creek	182	2,372	42	558	150	41	930	
Chowan College	Bruce E. Whitaker	Murfreesboro	70	1,116	11	103	6	11		198
**Gardner-Webb College	Craven E. Williams	Boiling Springs	119	1,479	25	538	91	151	284	
Mars Hill College	Fred B. Bentley	Mars Hill	143	1,841		559	27	55	291	
Meredith College	John E. Weems	Raleigh	143	1,427	721	784		71	330	
**Wake Forest University	J. Ralph Scales	Winston-Salem	1,048	4,471	194	1,435	31	89	1,111	
Wingate College	Thomas E. Corts	Wingate	63	1,563	5	375	30	40	309	
			1,768	14,269	998	4,352	335	458	3,255	198

Grand total enrollment, 1980-81: 19,619

*Full-time equivalent
**Includes all divisions

Christian Life and Public Affairs

The Council on Christian Life and Public Affairs is charged with the responsibility of confronting Baptists with those social and moral issues which, though they chafe and abrade our consciences, must be faced and grappled with. Some of these concerns, such as world hunger, stand out in bold relief against a background of other worthwhile issues. Such concerns are seen clearly, are easily identifiable and summon us to take immediate action.

In contrast, there are other concerns that are not as visible but which are equally troubling in their own way. Some of these are: The rising mood of intolerance across our land, as seen in the growing influence of the Ku Klux Klan and Neo-Nazi organizations; the mounting influence of groups who wish to censor educational materials along narrow, sectarian guidelines; and the reordering of national budget projections that give priority to a burgeoning defense budget at the expense of the poor and elderly.

The Rise of Intolerance

Recent months have witnessed an appalling increase across the United States in the number of racially motivated acts of violence against both persons and property, and organizations such as the Ku Klux Klan and Neo-Nazi groups have experienced a resurgence of growth and a greater level of tolerance throughout the nation in general and in our own region and state in particular.

Because the growth of such groups, together with the acts of violence they spawn, are indicative of a rising tide of racial intolerance, we call on Christians everywhere to repudiate all forms and expressions of racial intolerance, remembering that Christ calls us to live as peacemakers, loving one another and recognizing our equality as brothers and sisters in his family.

We encourage churches to take strong steps to combat the spread of racism in their communities by giving voice to the reconciling words of the Gospel from both pulpit and pew, and by taking appropriate public action against all racially motivated expressions of violence and intolerance.

We would also remind ourselves that our joint effort with the General Baptist Convention to make a united evangelistic appeal to the people of our state will be irreparably damaged if we remain silent and tolerant toward racial injustice. We must commit ourselves afresh to the reconciling work of Christ, whose Gospel reminds us that, in this overcrowded world, "there is enough room for the people but not for the walls that divide them."

Educational Materials

Over the past few months, there has been an increase of challenges to the evaluation of curriculum materials utilized by various public school systems in the United States, and some of these challenges appear motivated by a sectarian attitude not compatible with our historic Baptist concern for maintaining the separation of church and state.

Recognizing that our Baptist commitment to soul freedom and other attendant freedoms derived from it provide rich soil and essential rootage for a free search for truth, we believe that our society is enriched by the cultural, ethnic, educational, regional and religious diversity of its people, and that we should acknowledge and accept the tension between individual rights and group rights in a pluralistic society.

We affirm the value of the American system of public education, while acknowledging the tension between pluralistic education and family beliefs, and we call on Baptists to resist efforts by any group to limit educational materials and processes to those which promote one particular world view to the exclusion of other world views.

Even though we continue to oppose racial bigotry, selfish nationalism, obscene speech, sexist bias, sexual immorality, substance abuse and all other manifestations of sin in our world, we cannot expect our educational materials not to portray the world as it is.

Accordingly, we strongly encourage parents to be more actively involved in their children's education by becoming informed about schools, teachers, and educational materials; by supporting and aiding their children in their academic pursuits; by encouraging teachers in their challenging and vital jobs; and by helping children interpret and critique textbooks and other educational materials in the light of Christian truths. We further encourage parents and other interested persons to participate in organizations, such as the Parent Teacher's Association, which seek to maintain and improve the quality of public education.

Budget Priorities

It has become clear that changes in the national budget are not designed to produce a reduced total budget, but rather reflect an alarming change in national priorities. Various programs of economic support for the poor and elderly are being reduced, while defense spending escalates at a rate unprecedented in times of peace.

We strongly regret this reordering of funds, which takes advantage of those who are least able either to provide for themselves or to defend their interests in the halls of government, and which does so in order to augment the war-making power of our country.

For too long, we have willingly relegated to local, state, and federal agencies most responsibility for social welfare efforts. We now call on churches: 1) to seek out persons whose resources are less than adequate for their needs and who will desperately need food, clothing and shelter in coming months; 2) to re-focus our resources and energies so that we may become as concerned and as active with the poor in the next block as we are the hungry in Africa; and 3) to speak out as advocates for the poor, the hurting, the elderly, so that our government might once again deal responsibly with the neediest in our society.

We would further note that caring for persons is the first priority in the life of a disciple. The modern day road to Samaria may be littered with the lives of those whose only crime is that they are elderly or poor, unemployed or uneducated, hungry or handicapped.

Conclusion

It is always easy to put hopes, dreams, and challenges into words and confine them to the muteness of paper. It is far more difficult to give them life through personal action and involvement. Yet, that is our challenge to this body - that we might engage ourselves in social action and be as salt, light, and leaven in order that our brothers and sisters who are less fortunate than we might experience mercy and justice.

Council Membership

Several Council members will conclude their terms of service this year. North Carolina Baptists are indebted to those who have served them well.

Mrs. Ruby Alexander, Kings Moutain, Ms. Helen Burgess, Buies Creek, Dr. Gaylord Lehman, Rocky Mount, Rev. Lamar Wakefield, Hudson, and Mr. Charles Young, Hickory.

Those who will continue to serve are: Rev. Dean Baughn, Banner Elk, Rev. Paul Brock, Henrietta, Dr. Robert Dale, Wake Forest, Dr. Tom Denton, Hillsborough, Rev. Jerry Harper, Durham, Dr. Furman Hewitt, Wake Forest, Rev. W.A. Huneycutt, Valdese, Mr. Ralph Lee, Mars Hill, Mrs. Lou Lolley, Wake Forest, Rev. Richard McBride, Boiling Springs, Ms. Marcelle Milloway, Kannapolis, Mrs. Joyce Stines, Blowing Rock, Rev. Wayne Tuttle, Rockingham, and Dr. Charles Wilson, Winston-Salem.

Ex-officio members: Dr. Cecil Ray, Raleigh, Rev. Dewey Hobbs, Marion, Mr. Marse Grant, Raleigh, Rev. Charles Hodges, Thomasville, Ms. Lynne Hinton, Greensboro, and Mr. Trent Kiziah, Hickory.

North Carolina Baptist Homes for the Aging

As we look back over the past thirty years of ministry in our Baptist Homes for the Aging, it is a real inspiration to see where we have been and to meditate on the many blessings that God has so richly bestowed upon us. He has brought us from one Home, in 1951, to a total of six Homes, an apartment complex, and a skilled Nursing Unit, from one resident to a total capacity for 300 persons, in 1981. These have been good years, and God has used our Baptist people to bring this special ministry to older people a long way. Where we go from here is certainly, as always, in the hands of the Lord, but depends pretty largely on where North Carolina Baptists want to go.

Quite frankly, we are at a standstill. Crippling inflation has caught up with us and is eating into the very vitals of our existence. We are still giving the same high quality of Christian care to all of our residents and patients in all of our six Homes, the Nursing Unit, and the Apartment complex, but it is a struggle and a juggle between income and expenditures.

Building plans for a desperately needed 70-bed addition to our current Nursing Unit and the Hayes Home, have been held up by regulatory red tape for years. Now that the state health laws have been altered to permit the building of these beds, it doesn't appear that we could borrow the money to do so at the current interest rates, and saddle ourselves with a debt that would be impossible to pay.

Though gifts through our Cooperative Program and the North Carolina Missions Offering are a little more than $500,000.00. these gifts are not commensurate with our current population growth and our needs.

If, for example, some area in our beloved State wanted a Home for the Aging, were to buy the land, build the Home, and give it to us, we could not possibly operate it unless there were sizable increases in our gifts from our Baptist churches to enable us to continue to operate the Homes we now have to support another Baptist Homes' family.

Two things are apparent. One, our Baptist people must be informed of our needs and increase their gifts accordingly through the regular channels -- the Cooperative Program and the North Carolina Missions Offering. Two, our Baptist people must help us find ways of raising money for development and expansion for ministering to more people.

The General Board of the Baptist State Convention has joined us in our concerns and has appointed a Special Study Committee to take a serious and close look at the financial needs of our Baptist Homes for the Aging. Let us pray for this committee and trust for a solution to some very serious problems.

We will continue to trust our Heavenly Father for His blessings upon this vital ministry to older people. We will keep faith with

Him and with our Baptist people and strive to give the best of care to these dear persons who are in our sacred keeping. We will believe that our future is as bright as the promises of God Himself and as sure as the love and devotion of North Carolina Baptists.

Bill Poole,
Executive director

Baptist Children's Homes Of North Carolina, Incorporated

"The care of children has been a vital force in the history of Baptists in North Carolina since 1885 and is an essential element of the mission and ministry to which we are committed today. The task of the Baptist Children's Homes of North Carolina is a statewide Christian ministry of child care and family services.

Underlying all that we do in this ministry is the strong conviction that we are to reproduce for homeless and neglected children, as far as we can, the conditions of affection, security, and helpful relationships found in a friendly family, that each child is to be loved and cared for as an individual by someone to whom he can turn for understanding and kindness, and that each child will have what is essential to his personal growth, including not only medical care and educational opportunity, but also spiritual guidance.

The advancement of this ministry requires wise and resourceful administrative leadership, a well-trained and highly skilled staff who really care for children and understand the realities with which they have to reckon, a carefully planned program of child care and family services, appropriate physical facilities in harmony with a master plan, adequate funds and sound fiscal policy, and the confidence and support of an informed and devoted constituency.

At this time the Baptist Children's Homes of North Carolina are in a position of strength. This strength comes ultimately from God upon whose grace and truth we depend, and is discoverable in the commitment, the competence, and the faithful work of the people directly engaged in the care of children." (Olin T. Binkley, Baptist Children's Homes Trustee, September 23, 1980).

Innovative programs are being provided by our Baptist Children's Homes family across the State. Six Family Services Centers have been opened with three others in the planning stages. Children are being provided temporary care in seven

Emergency Care Homes. Therapeutic camping for boys is being expanded at Cameron Home near Vass. The Child Development Center in Thomasville continues to offer progressive demonstration preschool care as a model for North Carolina Baptist churches. The Family Resource Center located in Thomasville is piloting a program of continuing education for people across the State who are in the best position to assist families through a concept of preventive care.

Numerous people are actively involved in making possible the services of the Children's Homes. We are indebted to our excellent Board of Trustees who give generously of time and leadership. Members of a dedicated staff go beyond the call of duty. North Carolina Baptists and other friends provide resources with which to work. Income through Cooperative Program giving, the North Carolina Missions offering and special gifts are vital to this ministry.

We entered the 1980'a with a courageous faith in the future of the Children's Homes and those whom we serve. There is no lessening of need for services to children and families in a rapidly changing and uncertain socio-economic order. Plans are being formulated for a celebration of the Homes' Centennial Anniversary in 1985, during which time strengths will be added to the total Institution that will carry toward the end of this Century.

Hubert J. Philpott, chairman, Board of Trustees
W.R. Wagoner, president

North Carolina Baptist Hospital

During the past decade, life expectancy in this country has increased by three years, to 73.2 years. Important factors in this increase have been the development of new medical technology and the application of new medical knowledge gained through research.

Baptist Hospital has had a significant part in this developing knowledge and technology. During the past year, the hospital has expended more than $3 million on technological equipment, including the installation of an 18-MEV linear accelerator for the improved treatment of patients with certain types of cancer. A new cardiac-catherterization laboratory increases the capability of identifying and locating heart problems. A cell saver, the first in North Carolina, contributes to the recovery of many surgical patients. This technology salvages the patient's own blood, cleans it and readies it for transfusion back into the patient in a matter of minutes--making transfusion faster and less expensive. The diagnosis and treatment of epilepsy has been greatly enhanced by the development of a video telemetry system which uses cameras to record a

patient's physical symptoms during a seizure. This makes it possible to identify and classify a seizure, thus enabling the physician to determine the precise drug dosage needed.

The hospital's ministry has been aided by completion and occupation of the Focus Building. Other hospital space is undergoing renovation for more effective use.

Several staff members from the Medical Center have participated in short-term mission assignments during the past year--many of these in overseas areas.

The Department of Pastoral Care continues to provide a a pastoral ministry to hospital patients and their families, individual and group counseling in crisis situations, clinical pastoral education in both crisis ministry and pastoral counseling, at several levels, and numerous events in Christian enrichment and development. The Minister's Care Plan continues in which the Baptist State Convention provides financial assistance for ministers and/or their families who seek pastoral counseling through one of the department's regional centers.

Again this year, our hospital has won awards in cost effectiveness programs, indicating our continuing efforts to keep our operating costs and patient charges as low as possible.

During the year, the hospital's charter revision has been brought to successful and satisfactory conclusion.

In 1980, our churches contributed $457,459.56 to the hospital through the Cooperative Program, and $353,397.73 through the North Carolina Missions Offering and designated gifts. For these gifts we are most grateful.

E. Lawrence Davis, III, chairman, Board of Trustees
John E. Lynch, president

Biblical Recorder

Several important developments took place at the *Biblical Recorder* in 1981.

It was announced on Oct. 1 that J. Marse Grant, editor of the *Biblical Recorder* for the past 22 years, will retire Sept. 1, 1982, on his 62nd birthday. Directors accepted the announced retirement "with regret" and named a seven-member Search Committee which began work immediately. He has served longer than any editor in history.

In an economy move, the *Recorder* staff began setting all the type for the paper and camera-ready pages are prepared for the printer. This will save about $400 a week. Typesetting equipment was purchased so this could be done. The move was accomplished with no additional personnel and is working out well.

Increasing costs of postage, paper and printing caused a $28, 573 deficit for the fiscal year ending September 30, 1981. Because of these increases, the cost of all subscription plans will increase 50¢ on January 1, 1982. Directors and staff are doing everything possible to keep the *Recorder* as reasonably priced as possible in these inflationary times, but it is not easy.

The directors are pleased to present the following circulation and financial report for the fiscal year ending September 30, 1981.

CIRCULATION STATEMENT AS OF SEPTEMBER 30, 1981

Individual subscriptions @$5.00	1,330
Club subscriptions @$4.50	15,539
Every-Family subscriptions @$3.50	92,799
Pastors, associational and N.C. missionaries, state sectys., students, hospitals, libraries, YW & YMCA's, complimentaries, (exchange and advertising, misc.)	5,021
Total Circulation	114,689

BIBLICAL RECORDER, INCORPORATED

Statement of Operations
Year Ended Sept. 30, 1981

INCOME:	
From circulation:	
Other than Baptist State Convention	395,395
Baptist State Convention:	
Church Budget Plan	54,000
Pastors, libraries, etc.	36,000
Special allocation from Baptist State Convention	33,231
From advertising:	
Other than Baptist State Convention	75,306
Baptist State Convention	24,000
Discounts earned	384
Interest on savings	13,882
Rental of mailing list	4,016
Miscellaneous	1,502
Total revenue	$637,716
EXPENSES:	
Salaries	133,874
Copy machine expenses	346
Advertising department — engraving expense	7,708
Advertising department — camera supplies	296
Insurance	2,165
Employees' group insurance	13,109
Ministers' and church employees' retirement plan	27,169
Computer contact expense	26,554
FICA tax	8,330
Office expense	2,798
Printing contract	250,388
Postage	161,792
Housing allowance — assistant editor	1,000
Rent for office space	13,196
Telephone	3,012

Travel — editor	2,213
Travel — assistant editor	1,136
Travel — directors and miscellaneous	4,206
Car expense — editor	1,622
Car expense — assistant editor	1,526
Depreciation	7,231
Pictures and articles purchased	240
Compugraphic expense	1,480
Religious News Service	650
Dues and subscriptions	628
Audit	950
Freight	477
Writing of Sunday School lessons	700
Office machine maintenance	726
Cleaning office	450
Miscellaneous	1,013
	676,985
Net gain from operations (loss)	39,269
Retained earnings (deficit) beginning of year	10,696
Retained earnings (deficit) end of year	28,573

Tommy J. Payne, chairman, Board of Directors
J. Marse Grant, business manager and editor

North Carolina Baptist Foundation, Incorporated

Throughout the sixty-two year history of the Baptist Foundation, many of the best loved North Carolina Baptists have given their support to the trust idea of supporting Baptist institutions and mission causes. They have served on its Board of Directors, they have established trusts, they have preached estate stewardship from the pulpit. Fruits of their labors are being realized regularly as wills are probated all over the state naming the North Carolina Baptist Foundation as Trustee of a portion of an estate.

In some instances the gift consists of personal property that is converted to cash for investment purposes, such as the jewelry of one who wants the Lottie Moon Offering to receive the income. In another, a piece of beach property provides a trust supporting the building program of a local church. In still another instance, ten percent of the estate goes to missions.

During 1980, contributions to new trust funds and income was $816,576. Income paid to Baptist causes and annuitants of charitable remainder trusts was $277,640. The long range plan of the Board of Directors, as advised by its Investment Committee, is to steadily increase the income percentages and total dollars paid to Baptist causes as the principal is soundly invested.

A greater endowment is needed for all of our educational and social services institutions. The cost of operating these

institutions is increasing at rates unparalleled in recent times. Adequate trust income could provide support, giving assurance that services will not have to be curtailed. Another Foundation goal is to assist individual Baptists to realize the joy of knowing that they can be a part of the many ministries fostered by the Baptist State Convention beyond their lifetime.

During 1981, the Foundation began a series of estate planning seminars involving select local legal, accounting and business talent. Due to the interest generated, results observed and the changing regulations established by both state and federal governments relating to tax laws, emphasis will continue in this area. As Baptist people become more aware of the future needs of Baptist institutions and mission causes they will be turning to the Foundation in greater numbers for assistance in estate plans in which they wish to include areas of the Lord's work.

Edwin S. Coates, executive secretary
James R. Maynard, chairman of the board of directors

Historical Committee

One of the distinguishing, validating marks of Christianity as a religion is its foundation in history. The great salvation event of the Old Testament -- the Exodus -- is a real, historical event, and certainly the salvation event of the New Testament is bound up in the historical personage of Jesus of Nazareth. Our faith is not based on myth or legend but on what God has done and continues to do in actual history. A religion which neglects history is in danger of straying from the truth of its foundations and indeed of becoming more related to fantasy than to the real world. "Therefore we must pay the closer attention to what we have heard, lest we drift away from it" (Hebrews 2:1). The role of the Historical Committee is in part to assure that our history is not neglected.

This year, the Committee has been considering two matters in particular. First of all, the possibility of establishing a historical society in North Carolina has been under consideration. John Woodard has distributed questionnaires through means of the Baptist Collection's newsletter to try to determine the amount of interest in establishing such a society. While recognizing the potentially great benefit of a historical society, the Committee does not want to foster such an organization unless there is sufficient interest not only to begin the society but also to continue meaningfully through subsequent years. A second matter under consideration has been the sponsoring of an oral history project. The Committee recognizes that, should such a project be undertaken, those collecting the oral history interviews would need to be properly trained, and

appropriate procedures would need to be established and followed.

One matter was referred to the Historical Committee by the Executive Committee. They sought advice on what to do with approximately 1,000 unbound copies of Paschal's HISTORY OF NORTH CAROLINA BAPTISTS, Volume I, which have been recently given to the Baptist State Convention. The Committee recommended to the Executive that these books be bound and made available for sale at a fair market price.

The work of our Baptist Collection is progressing well under the able leadership of John Woodard and his assistant, Myrtle Lytle. Further contribution has been made to the Baptist Information Retrieval System by submitting additional index entries of the BIBLICAL RECORDER, adding two volumes during 1979 and 1980. The Collection now has original records from 97 churches and microfilmed records of 628 churches. Significant growth has occurred in the accession of private collections, adding 24 private collections this year and making additions to ten others.

We acknowledge a debt of gratitude to the Wake Forest University and the Z. Smith Reynolds Library. Not only does the library provide space for the Collection, but it also pays for some 40 hours of student help per week and furnishes a significant amount of supplies for the Collection, including, last year, 104 reels of microfilm at a cost of $15.50 per reel, 3400 file folders, and 224 record center boxes. In addition, the library allots to the Collection a portion of its book budget to buy books for the Collection. Such a significant contribution to our Baptist Collection should not be overlooked by the Baptists of North Carolina.

Two particular admonitions we would make to the churches. One, be careful to preserve the historical records you already possess. Avail yourselves of the microfilming service provided free by the Baptist Collection. And, secondly, be careful to preserve the records of present happenings, for it is the documents and records of today which must tell today's story for tomorrow's historians.

Carl R. Elledge, chairman
Historical Committee

Memorials Committee

The psalmist expressed it well when he wrote, "Precious in the sight of the Lord is the death of his saints."

Today we pause to memorialize those of our ranks who have finished the race of life and gone to their reward.

In selecting a few who were entrusted with larger places of leadership and influence, we would not forget that larger and equally noble band who were faithful in their work of the local church and who helped to make possible the progress our

Conventon has enjoyed. They have all been rewarded with greater freedom and eternal life.

Your committee offers two recommendations. First, that we dedicate the 1981 Annual to six who served so uniquely and wholeheartedly in their respective fields.

Claude F. Gaddy
Claud O'Shields
Henry B. Anderson
English E. Jones
Mary Currin Robertson
C.R. Hinton

We further recommend that the Annual carry a list of pastors, educators, missionaries, musicians, denominational workers, laymen and laywomen, whose influence went beyond their local church.

Respectfully Submitted,
Pauline Snelson, Chairman
Paul Kesterson
Bobby Gantt
Ronny Russell
John Woodard

Nominations Committee

Campbell University

James Austin, Clinton
Allen Bailey, Charlotte
Lucille Ellis, Cary
Mrs. Clayton Fulcher, Atlantic
Robert Hickman, Bladenboro
Rufus Johnson, Fayetteville
George McLaney, Elizabethtown
Violette Phillips, Kenansville
P.C. Purvis, Fairmont
Mrs. George T. Scott, Selma
James Sides, Jacksonville
Ernest Thompson, Jacksonville
Harold Wells, Whiteville
William M. Womble, Sanford

Chowan College

James L. Briley, Henderson
Frances Farthing, Durham
J.E. Ferebee, Camden
J.J. Harrington, Lewiston
Mike H. Johnson, Hamilton

Thomas W. McCrary, Raleigh
Bennie Pledger, Colerain
Charles Revelle, Murfreesboro
Etta Stokes, Buies Creek

Gardner-Webb College

J. Wayne Burris, Lincolnton
Mrs. Woodrow Daves, Gastonia
Jimmy R. Jacumin, Morganton
Maylon Little, Raleigh
John T. McCulloch, Charlotte
Timothy Pennell, Winston-Salem
Hobart Smith, Charlotte
Jewel Valentine, Newell
Tom L. Warren, Hickory

Mars Hill College

Jo Anne Alexander, Statesville
Ronald Brown, Asheville
W. Otis Duck, Mars Hill
James Edwards, Spruce Pine
Baxter Kiger, Yadkinville
Carl Meares, Fair Bluff
Richard Powers, Hayesville
Robert L. Rowe, Marion
Madge Sturdivant, North Wilkesboro

Meredith College

Mrs. C.C. Barefoot, Benson
Jane S. Byrd, Hillsborough
Mary Craig Davis, Lincolnton
James O. Hagwood, Robersonville
George McCotter, Lillington
Ernestine Newman, Fayetteville
R.B. Outland, Rich Square
Virginia Poe, Charlotte
Jack A. Rigney, Raleigh
Claude Williams, Durham

Wake Forest University

Bert L. Bennett, Winston-Salem
Robert Preston Caldwell, Gastonia
R. Stuart Dickson, Charlotte
Floyd Fletcher, Durham
Jean Gaskin, Charlotte

Weston P. Hatfield, Winston-Salem
Alton H. McEachern, Greensboro
J. Robert Philpott, Lexington
J. Smith Young, Lexington

Wingate College

W.T. Harris, Charlotte
Thomas Rushing, Marshville
Mrs. J. Vernon Shields, Robbins
Dale O. Steele, Burlington
Curtis Todd, Rocky Mount
J.A. Warren, Charlotte
Fields Young, Jr., Shelby

Children's Home

Douglas D. Brendle, Winston-Salem
Henry P. Gibson, Jr., Charlotte
Roger A. James, Asheville
Mrs. George H. McNeill, Morehead City
Charles Powell, III, Wilson
John T. Stegall, Statesville
Carroll C. Wall, Jr., Lexington
Mrs. Dwight D. Williamson, Wilkesboro
Samuel G. Wilson, Greensboro

Baptist Hospital

Joe Coleman, Tabor City
William J. Furr, Raleigh
Betty Gilreath, Charlotte
J. Wayne Hall, Spruce Pine
Elwyn Murray, Jr., Rose Hill
Pauline Wood, Yadkinville

Baptist Homes

Travis E. Brackett, Troy
Mrs. Gordon Chandler, Durham
H. Earl Cobb, Asheville
Gordon Conklin, Greenville
William M. Helms, Charlotte
Ruth Lawrence, Winston-Salem
Jerry Rutledge, Germanton
Juanita Shomaker, Banner Elk

Baptist Foundation

L.J. Culler, Boomer
Floyd Gibson, Matthews
Margaret Holmes, Zebulon

Biblical Recorder

Patricia Hoover, Charlotte
James O. Mattox, Rutherfordton
W.R. McNeill, North Wilkesboro
John Ryberg, Smithfield

Christian Life & Public Affairs

Marjorie Bennett, Kinston
Marjorie Glass, Charlotte
Robert Winecoff, Gastonia

General Board

B.E. White, Elizabeth City
Alfred Andrews, Jr., Wilkesboro
Clyde Bearden, Kings Mountain
Robert Blanton, Sylva
Merlin L. Boone, Cerro Gordo
Boyce Bradshaw, Rutherfordton
James H. Brewington, Pembroke
C.R. Dale, Waynesville
Dawnena Darnall, Cherokee
Lee Roy Denton, Weaverville
John Elder, Southport
George Elliott, Reidsville
B.C. Fincher, Matthews
Daylon T. Greene, Greensboro
Millard Hall, Marion
Ray Hamilton, Jonesville
Johnny Henderson, Statesville
Vernon McDaniel, Asheboro
Julian Motley, Durham
Benjamin Parker, Pine Level
Elwood Perry, Zebulon
Bobby McLamb, Roseboro
Conley Starnes, Granite Falls
Bob Thompson, Lumberton
Polly Wylie, Shelby
H. Haywood Fowler, Tabor City
Clyde Peadon, Halifax

Mike Lane, State Road
Travis Styles, Andrews

E.T. Vinson, chairman

Allen Bailey
Fields Young, Jr.
Hoyle Allred
Warren Mallard
Charles Stafford
Mrs. Willis Abernethy
Gary Chapmen
Vicent Wall
Ed Worley
Coy Privette
E. Gordon Conklin
Edgar E. Ferrell, Jr.
Mrs. Nan McNeill
John A. Senter

Place and Preacher Committee

The Place and Preacher Committee recommends the following as preacher and alternate for the Convention sermon in 1982:

Preacher for Convention Sermon
Gaylord Lehman, pastor
Lakeside Baptist Church, Rocky Mount

Alternate to preach Convention Sermon
Alton H. McEachern, pastor
First Baptist Church, Greensboro

Olin Hefner, chairman, Red Springs
Mrs. Bill Beal, Albemarle
Jerry Harper, Durham
Wilburn T. Hendrix, Winston-Salem
C.A. Kirby, Jr., Shelby
Jim Langford, Ahoskie
David Morrow, Winston-Salem
Woodrow Neal, Fuquay-Varina
William B. Stillerman, Buies Creek

Trustee Orientation Committee

The Trustee Orienation Committee of the Baptist State Convention is charged with relating the trustees of the colleges and institutions to the Baptist State Convention of North Carolina in the strongest possible way. Typically, the committee plans two meetings during the year.

The first meeting takes place during the annual session of the Baptist State Convention. In 1981 this meeting will be held in the Exhibit Hall adjacent to the Convention Center. Dr. Morris Ashcraft, Dean of Southeastern Seminary will be the principal speaker. The president of the Convention will bring greetings and the chairman of the special committee to study the format of the convention will speak briefly concerning the work of the committee. All trustees of the Baptist colleges and institutions are invited and urged to attend this meeting.

The second meeting is held for newly elected trustees and the chief administrators of the colleges and institutions. This meeting is held in Camp Caraway in January of each year. The format of this orientation session at Camp Caraway has been changed for 1982 and will feature active work sessions involving the committee and the new trustees. A manual has been prepared by the committee for presentation during these work sessions. The manual was edited by Dr. Ben Fisher and will be the focus of future annual work sessions of the Trustee Orientation Committee.

This committee has met on a number of occasions as a full committee and as a sub-committee. The work of the committee will bear fruit in the years to come.

John Weems, chairman

Charters of Institutions and Agencies

of the Baptist State Convention of North Carolina

Articles of Amendment to the Charter of Campbell University, Incorporated

The undersigned non-profit corporation, for the purpose of amending its articles of incorporation, and in accordance with the provisions of Section 55A-36 of the North Carolina Non-Profit Corporation Act, hereby set forth:

I

The name of the corporation is Campbell University, Incorporated.

II

At a regularly convened meeting of the trustees of the Corporation held on the 25th day of September, A.D. 1980, the following amendment to the Articles of Incorporation was adopted:

WHEREAS, from its founding to the present time, Campbell University has rendered outstanding service to the State and Nation; and

WHEREAS, in 1979, Campbell College, Incorporated changed its name to Campbell University, Incorporated; and

WHEREAS, in 1980, the student enrollment at Campbell University was in excess of 3,000; and

WHEREAS, as a result of the outstanding achievements of Campbell University and the rapid growth of its student body, it seems fitting that the size of the Board of Trustees be increased:

NOW, THEREFORE, BE IT RESOLVED THAT:

1. Paragraph 8(a) of the restated charter dated September 15, 1960 is amended by striking from said paragraph 8(a) the last sentence thereof and inserting in lieu of said stricken sentence the following:

"The Board of Trustees shall have no power to alter or amend the Charter in any manner that would affect its relationship with the Baptist State Convention without complying with the laws of North Carolina and the Baptist State Convention shall be given prior notice of any such proposed amendment to the Charter. Further, the Board of Trustees shall have no power to obligate the Convention for any debt without its prior approval."

2. Paragraph 8(b) of the restated charter dated September 15, 1960, as amended by the Articles of Amendment dated December 8, 1967, is stricken and a new paragraph 8(b) reading as follows is inserted in lieu thereof:

"8. (b) The members of the Board of Trustees shall be residents of the State of North Carolina and members in good and regular standing of churches cooperating with the Baptist State Convention of North Carolina. The membership of the Board of Trustees shall be and is hereby increased from thirty-six (36) to forty-eight (48) in number, and, except as otherwise provided herein, shall serve terms of four (4) years beginning on January 1, following their election by the Baptist State Convention and shall serve until their successors have been duly elected and qualified.

"Three of the additional twelve members shall be added to the membership of the Board of Trustees and shall serve terms of four years beginning on January 1, 1982. The nine additional members shall be added to the membership of the Board of Trustees on January 1, 1983, and serve the following terms: Three of the members shall serve terms of one year; three of the members shall serve terms of two years; and, the remaining three members shall serve terms of three years. Their successors shall serve terms of four (4) years beginning on January 1, following their election by the Baptist State Convention or until their successors have been duly elected and qualified."

3. Paragraph 8(f) of the restated charter dated September 15, 1960 is stricken and a new paragraph 8(f) reading as follows is inserted in lieu thereof:

"8. (f) If for any reason, other than the expiration of term, a member of the Board of Trustees shall cease to be a member, it shall be filled in accordance with the presently existing policies set forth by the Baptist State Convention for the filling of such vacancies."

4. There are no members of the corporation having voting rights.

5. As stated in Article 8 of the Charter of the corporation, the affairs of said corporation are administered by a Board of

Trustees. The above amendment received the unanimous vote of the members of the Board of Trustees in office.

IN TESTIMONY WHEREOF, the Corporation has caused this document to be executed in its name by its President and its Secretary and Treasurer this 29th day of April, A.D. 1981.

Norman A. Wiggins, President

The purposed amendment to the Campbell University Charter that follows had not been finally approved by the Board of Trustees when the materials were compiled. The trustees met on September 24-25.

Full Restatement of Section 8(a) As Amended

8. (a) The affairs of the corporation shall be administered by a Board of Trustees elected by the Baptist State Convention of North Carolina or its successor organization. The Board of Trustees shall operate Campbell University as an agency of the Baptist State Convention of North Carolina and in accordance with policies adopted by the Convention, and it shall report to the Convention as often as may be required on all work done and undertaken. Any change in the Charter of the corporation which would affect, alter or change the purposes for which Campbell University, Incorporated, was organized or the relationship of the University or its Trustees to the Baptist State Convention of North Carolina will be submitted to the Convention for approval. Further, the Board of Trustees shall have no power to obligate the Convention for any debt without its prior approval.

Charter of Chowan College

as amended

September 1960
February 1971
February 1981

Section 1. Description of Corporation.

(a) The name of this corporation shall be Chowan College and it is hereby declared to be a non-profit, non-stock body politic and incorporate for the purpose of providing Christian higher education. The principal office of this corporation is located at Murfreesboro, North Carolina.

(b) The name of the agent therein and in charge thereof upon whom process against said corporation may be served is Bruce E. Whitaker, President.

(c) The corporation shall have perpetual existence and a corporate seal shall be able and capable in law to sue and be sued and to plead and be impleaded in all courts. It shall take, receive, and possess all real and personal property which may be given to it and shall apply the same according to the direction of the donors for the purpose for which this corporation was created. The corporation shall have power, by purchase or otherwise, to take, hold, and possess real and personal property in special trust and administer the same for the designated purpose. The corporation shall have the right, power, and authority to purchase, take, receive, or otherwise acquire, hold and possess such real and personal property as it may deem necessary or desirable in carrying out the purpose for which it was created, and the right, power, and authority to sell, convey, transfer, assign, mortgage, hypothecate, or otherwise dispose of such real and personal property: Provided, however, that it shall exercise its right to mortgage or hypothecate such property only with the approval in writing of the Baptist State Convention of North Carolina as expressed by its appropriate representatives; and the title to all property, real or personal, whether heretofore stated by its charter as being vested in Chowan College or in the Board of Trustees of Chowan College, shall now be vested in Chowan College.

(d) In order to carry out the objects and purposes for which this corporation was created, it shall have full power and authority generally to do and perform all acts which by its Board of Trustees or designated representative of the Board, may be deemed necessary or expedient for the proper and successful carrying out of such objects and purposes.

Section 2. Administration of Corporation.

(a) The affairs of the corporation shall be administered by a Board of Trustees elected by the Baptist State Convention of North Carolina or its successor organization. The Board of Trustees shall operate Chowan College as an agency of the Baptist State Convention of North Carolina and in accordance with policies adopted by the Convention, and it shall report to the Convention as often as may be required on all work done and undertaken. The Board of Trustees shall have no power to obligate the Baptist State Convention of North Carolina, directly or indirectly, for any debt without the prior written approval of the Convention expressed by its appropriate representative. Nor shall the Board of Trustees have the power to alter the Charter of this Corporation in any way which would affect either the basic purpose of the College, as stated in Section 1 (a), or its relationship to the Baptist State Convention of North Carolina, without the prior approval of the Convention.

(b) The members of the Board of Trustees shall be residents of the State of North Carolina and members of churches co-operating with the Baptist State Convention of North Carolina.

The membership of the Board of Trustees shall be thirty-six (36) in number, serving terms of four (4) years beginning on January 1 following their election by the Baptist State Convention and shall serve until their successors have been duly elected and qualified. The terms of one-fourth the members of the Board of Trustees shall expire on December 31 of each year. Those trustees in office on January 1, 1971 shall serve the terms for which they were elected.

(c) The Board of Trustees shall hold meetings from time to time and at least once during each calendar year.

(d) The Board of Trustees shall have the power to make bylaws and regulations not inconsistent with the laws of this State or of this Charter for the discharge of its functions and for the government of said corporation.

(e) The Board of Trustees, prior to the annual meeting of the Baptist State Convention of North Carolina or any other meeting of said Convention designated for the election of trustees, shall nominate persons to fill vacancies on the Board which have occurred or will occur before the next meeting of the Convention, and such nominations shall be submitted in accordance with those policies and procedures set forth by the Convention for the nomination of trustees.

(f) If any member of the Board of Trustees shall cease to be a member of a church co-operating with the Baptist State Convention of North Carolina or shall remove his residence from this State, his membership on the Board of Trustees shall thereby be terminated forthwith.

(g) The Board of Trustees, by affirmative vote of three-fourths of the entire membership of the Board of Trustees, given in a regular meeting or in a special meeting called for that purpose, shall have the power to remove from office any trustee for cause considered sufficient by the Board of Trustees, but only after reasonable notice to such trustee and opportunity for him to be heard by the Board of Trustees. The Baptist State Convention of North Carolina shall have the power to remove from office any trustee for cause considered sufficient by the Convention, but only after reasonable notice to such trustee and opportunity for him to be heard by the Convention.

(h) The office of any trustee which may become vacant for any reason other than the expiration of his term shall be filled in accordance with those policies and procedures set forth by the Baptist State Convention for the filling of such vacancies.

Section 3. Officers and Employees.

(a) The Board of Trustees shall elect annually the following officers of the Board: a Chairman and a Vice Chairman, each of whom shall be a member of the Board of Trustees, a Secretary to the Board, and such other officers as it may deem necessary.

(b) The Board of Trustees shall elect a President to the College, to serve at its pleasure, who shall be the chief officer

of the college in administering the affairs of the college under the authority and control of the Board of Trustees; and a General Counsel of the College.

(c) The Board of Trustees shall have the power to elect such professors, instructors, and other officers in and over said college as it shall deem qualified to discharge the duties of their several offices, and may remove the same for misbehavior, inability, or neglect of duty, as so adjudged by the said Board of Trustees, and upon recommendation of the President of the College.

Section 4. Authority of the Faculty.

The faculty of the college, which shall consist of such persons as the Board of Trustees may designate, shall have the power, under such rules and regulations as said faculty may prescribe, to confer, by and with the consent of the Board of Trustees, all degrees and marks of literacy distinction as are usually conferred by colleges and universities, and to make regulations regarding courses of instruction, student discipline, and such other matters as may be assigned to it by the Board of Trustees.

Articles of Amendment to the Charter of Chowan College

The undersigned non-profit corporation for the purpose of amending its Articles of Incorporation and in accordance with the provisions of Section 55A-36 of the North Carolina Non-Profit Corporation Act, hereby sets forth:

I. The name of the corporation is Chowan College.

II. At a regularly convened meeting of the Board of Trustees of Chowan College held on the 9th day of February, 1981, the following amendments to the Articles of Incorporation were adopted:

(a) That Section 2, paragraph a, of the Charter be amended by the addition of the following sentence at the end of that paragraph: "Nor shall the Board of Trustees have the power to alter the Charter of this corporation in any way which would affect either the basic purpose of the college, as stated in Section 1, (a), or its relationship to the Baptists State Convention of North Carolina, without the prior approval of the Convention."

(b) That Section 2, paragraph e, of the Charter be amended to read as follows: "The Board of Trustees, prior to the annual meeting of the Baptist State Convention of North Carolina or any other meeting of said Convention designated for the election of trustees, shall nominate persons to fill vacancies on the Board which have occurred and will occur before the next meeting of the Convention, **and such nominations shall be submitted in**

accordance with those policies and procedures set forth by the Convention for the nomination of trustees."

(c) That Section 2, paragraph h, of the Charter be amended to read as follows: "The office of any trustee which may become vacant for any reason other than the expiration of his term shall be filed in accordance with those policies and procedure set forth by the Baptist State Convention of North Carolina for the filling of such vacancies."

III. The corporation has no members with voting rights. A quorum was present at the meeting held on the above date; and the said amendments were adopted at the above meeting of the Board of Trustees upon receiving the vote of a majority of the Trustees in office.

IN TESTIMONY WHEREOF, the corporation has caused this document to be executed in its name by its Chairman and Secretary of the Board of Trustees, this 9th day of February, 1981.

Bruce E. Whitaker, President

Articles of Amendment to the Charter of Gardner-Webb Junior College, Incorporated

Boiling Springs, North Carolina

The undersigned non-profit corporation, for the purpose of amending its Articles of Incorporation, and in accordance with the provision of Section 55A-36 of the North Carolina Non-Profit Corporation Act, hereby sets forth:

I.

The name of the Corporation is Gardner-Webb Junior College, Incorporated.

II.

At a regularly convened meeting of the Board of Trustees of Gardner-Webb Junior College, Incorporated, held on the 29th Day of September, A.D., 1969, the following Amendment to the Articles of Incorporation was adopted:

Be it resolved by the Board of Trustees of Gardner-Webb Junior College, Incorporated, that the Articles of Incorporation of Gardner-Webb Junior College, Incorporated, be amended and re-written to read as follows:

Articles of Incorporation of Gardner-Webb College, Incorporated

Article I

The name of this Corporation is the Gardner-Webb College, Incorporated.

Article II

The office and principal place of business of this Corporation is located at the Webb Administration Building, in the town of Boiling Springs, County of Cleveland.

Article III

The objects for which this Corporation is formed are:

Section 1. To establish and maintain a college for the education of qualified students of both sexes, with preference being given to students affiliated with churches of the Baptist State Convention of North Carolina, this school to be located at Boiling Springs, No. 2 Township, Cleveland County, North Carolina; to provide a suitable building or buildings with all necessary furniture and appliances for the satisfactory conduct of said college; to employ teachers and fix their compensation, and to do all other things necessary and requisite for the maintenance of said college which shall afford scientific, literary, commercial, and other educational training for those who shall avail themselves of the privileges of said college.

Section 2. To borrow money and secure the same, to solicit, receive and acquire, by grant, gift, purchase, devise, bequest, or otherwise, money and property of every type, kind, nature and description, and to administer, sell, exchange, mortgage, or otherwise dispose of and use the money and property of this Corporation and any and all income derived therefrom for any one or more of the purposes specified in this Article III; and

Section 3. To do any and all things necessary, suitable, convenient or proper in connection with, or incidental to, the accomplishment of any of the purposes specified in this Article III: and, in general, to do any and all things, and to exercise any and all powers, in furtherance of any one or more of the purposes specified in this Article III which it may now or hereafter be lawful for this Corporation to do or exercise under the laws of the State of North Carolina that may now or hereafter be applicable to this Corporation.

Article IV

This Corporation is not organized for pecuniary profit, and shall have no power to issue certificates of stock or to make or declare dividends. No part of the net earnings of this Corporation shall inure to the benefit of any member of this Corporation of any other individual.

Article V

This Corporation shall have no capital stock. The college, which it is the purpose of this Corporation to establish and maintain, shall be supported by voluntary contributions from such persons, corporations, and associations as may care to contribute and by use of the income from said college.

Article VI

Section 1. The Board of Trustees of Gardner-Webb College, Incorporated, shall be composed of not less than 20 nor more than 40 members who shall be nominated by the Nominating Committee of and elected by the Baptist State Convention of North Carolina and their regular term of office shall be for four years.

a. At the first election by the Convention one-fourth of the Board of Trustees shall be elected to serve for one year, one-fourth for two years, one-fourth for three years, and the remaining one-fourth for four years. At each subsequent regular annual session of the Baptist State Convention of North Carolina one-fourth of the members of the Board of Trustees of said Corporation shall be elected by the Convention to succeed the members of said Board retiring, the retiring members being ineligible for re-election until one year has elapsed.

b. The members of the Board of Trustees of said Corporation shall be residents of the State of North Carolina and members in good and regular standing of a Missionary Baptist Church co-operating with the Baptist State Convention of North Carolina.

c. Removal from the State or ceasing for any reason to be a member in good and regular standing of a Missionary Baptist Church co-operating with the Baptist State Convention of North Carolina shall be equivalent to a resignation from said Board of Trustees.

d. The term of office of a trustee who has not resigned, died, become disqualified, or been removed shall not expire until his successor shall have been duly elected and qualified.

e. The Board of Trustees of said Corporation by the affirmative vote of three-fourths of its entire membership given in reguar annual meeting or in a special meeting duly called for the purpose, shall have power to remove from office any trustee of such Corporation for cause considered sufficient by such Board,

but only after reasonable notice to such trustee and opportunity to him to be heard by the Board.

f. The Baptist State Convention shall have the right at any time to remove from office any trustee for cause considered sufficient by the Convention, but only after reasonable notice to such trustee and opportunity for him to be heard by the Convention. Notice of such contemplated action and hearing by the Convention may be given by the Executive Committee of the Convention.

g. That no individual shall serve on any Board or Institution, who is at the time holding membership on any other Board or Institution.

Section 2. The Board of Trustees shall elect from among its membership a Chairman who shall hold office until his successor is duly elected and qualified.

Section 3. The trustees shall have power to appoint, or may give the Chairman of the Board of Trustees power to appoint from among the membership of the Board of Trustees, an Executive Committee consisting of the number of members as set forth in the Bylaws from time to time which committee shall be clothed with such powers as the Trustees shall confer.

Article VII

The period of existence of this Corporation is unlimited.

Article VIII

It shall be the duty of said Trustees to adopt Bylaws for the proper execution of the purpose for which it is organized.

Article IX

The officers of this Corporation shall be a Chairman of the Board of Trustees, a President, a Secretary, and a Treasurer, who shall be elected at such times and in such manner as shall be provided for in the Bylaws of this Corporation.

The Corporation has no voting rights.

Articles of Amendment to the Charter of Gardner-Webb College, Incorporated

The undersigned non-profit corporation hereby executes these Articles of Amendment for the purpose of amending its Charter:

1. The name of the corporation is Gardner-Webb College, Incorporated.

2. The following amendments to the Charter of the corporation were adopted by a majority vote of its Board of Trustees on the 25th day of July, 1980, in the manner prescribed by law:

a. Article VI, Section 1 is hereby amended by inserting the words "nominated by the Nominating Committee of and" between the words "be" and "elected" in the third line thereof.

b. Article VI, Section 1C is hereby amended by deleting the second sentence thereof and substituting the following: All vacancies on said Board of Trustees shall be promptly reported to the Nominating Committee of the Baptist State Convention, and shall be filled by recommendation of said Committee to the General Board of the Convention until the next regular annual session of the Convention and the Convention shall at its next regular session fill the vacancy for the unexpired term.

c. Article VI, Section 1 is hereby amended by adding the following as sub-sections "h" and "i":

h. That no more than three (3) Trustees shall be members of the same Missionary Baptist Church co-operating with the Baptist State Convention of North Carolina.

i. The Trustees shall be responsible to the Baptist State Convention of North Carolina for the operating of the corporation in accordance with Baptist principles; report of work done and undertaken shall be made annually to the Convention; any change in the Charter of the corporation which would affect, alter or change the purpose of the corporation or the relationship of the corporation or its Board of Trustees to the Convention shall have the prior approval of the Convention; and no program shall be inaugurated which might involve the Convention directly or indirectly in a debt, without securing the prior approval of the Convention.

3. The corporation has no members.

IN WITNESS WHEREOF, these articles are signed by the President and Secretary of the corporation this 10th day of April, 1981.

Craven E. Williams, President

Articles of Amendment to the Certificate of Incorporation of Mars Hill College

The trustees of Mars Hill College assembled in the annual meeting of said trustees, said meeting held in accordance with the annual call thereof on the 5th day of December, 1980, on a

motion duly made, and properly seconded, unanimously voted to amend the Certificate of Incorporation, or Charter, of said College, by amending Chapter 326 of the Private Laws of the General Assembly of North Carolina and the amendments thereto are as follows:

SECTION 1. The name of this corporation shall continue to be as heretofore, to-wit: MARS HILL COLLEGE.

SECTION 2. The period of existence of this corporation is unlimited.

SECTION 3. The purpose of this corporation shall continue to be as heretofore, to-wit: To operate Mars Hill College.

SECTION 4. The Baptist State Convention of North Carolina shall elect the trustees of the College and shall designate the term and number of said trustees. The Convention may stagger the term of said trustees in such way or manner as it sees fit and at subsequent annual sessions of the Convention shall elect a sufficient number of trustees to succeed those retiring from said board.

SECTION 5. The trustees of Mars Hill College shall be responsible to the Baptist State Convention for the operation of said College in accordance with Baptist principles and shall make a report of the work done and undertaken annually to the Convention. Any change in the Charter of Mars Hill College which would materially affect or change the purposes of the College, or the relationship of the College, or its Board of Trustees to the State Convention, shall have the prior approval of the Convention. No program shall be inaugurated which might involve the Convention directly or indirectly in a debt, without securing the prior approval of the Convention.

SECTION 6. The members of the Board of Trustees of said College shall be residents of the State of North Carolina and members of churches cooperating with the Convention. The members of the boards of trustees and directors of the institutions and agencies of the Convention shall be distributed as widely as practicable. The term of office of a trustee who has not resigned, died, become disqualified, or been removed shall not expire until his successor shall have been elected and qualified.

No individual shall serve on the board of an institution or agency who is at the same time holding membership on the board of any other institution, agency, or on the General Board. No individual who is employed by an agency or institution of the Convention, whether the salary be total or supplemented, shall serve on the board of trustees of any agency, institution, or General Board.

SECTION 7. If for any reason a member of a board shall cease to be a member of a church cooperating with the Convention or shall remove his residence from the State, his membership on any board shall be thereby terminated. Any vacancy on a board may be filled by recommendation of the Nominating Committee to the General Board until the next regular annual session of the Convention, and the Convention shall at its next regular annual

session fill the vacancy for the unexpired term. The board of trustees or directors of said corporation by affirmative vote of three-fourths of the entire membership given in regular annual meeting or in special meeting called for the purpose, shall have the power to remove from office any trustee or director of such corporation for cause considered sufficient by such board, but only after reasonable notice to such trustee or director and opportunity to be heard by the board. The Convention shall have the right to remove any trustee or director for cause considered sufficient by the Convention, but only after reasonable notice to such trustee or director, and opportunity for him to be heard by the Convention. Notice of such contemplated action and hearing by the Convention may be given by the Executive Committee of the General Board of the Convention.

SECTION 8. The trustees of said College shall be elected by the Baptist State Convention after receiving nomination from the Convention's Nominating Committee of the Baptist State Convention the number of vacancies of the Board of Trustees to be filled by said Convention.

SECTION 9. That the value of the real and personal property owned and belonging to said College shall be unlimited.

SECTION 10. The officers of the Board of Trustees shall be the Chairman, Vice-Chairman, Secretary, Attorney and Treasurer. At the December meeting of the Board of Trustees, a Trustee shall be elected as Chairman of the Board of Trustees and another Trustee shall be elected as Vice-Chairman thereof. The Chairman and Vice-Chairman shall serve terms of one year each commencing with the first day of the next calendar year and shall serve until December 31 of the calendar year for which they are elected or until their respective successors are duly elected and qualified. At the December meeting, the Board of Trustees shall also elect a Secretary, an Attorney, and a Treasurer who shall serve terms of one year each commencing with the first day of the next calendar year and shall serve until December 31 of the calendar year for which they are elected or until their respective successors are duly elected and qualified.

SECTION 11. That seventeen (17) members shall constitute a quorum for the transaction of any business at regular or called meetings of the Board except in the election of officers and the amendment of bylaws when a quorum shall consist of a majority of the Board, or except in placing a mortgage or lien upon any part of the property or in selling any part of the property owned by the school, in which case a quorum shall consist of two-thirds (2/3) of the members of the Board. Provided, that at each meeting of the Board it may consider any business or work properly before it and appoint the necessary committees to carry on any ordinary business of said Board pursuant to the bylaws of the corporation and further provided that the Chairman of the Board shall be Chairman of the Executive Committee and an ex officio member of all other committees of the Board of Trustees

without power to vote; provided further, that special meetings of the Board may be called by the Chairman of the Board of Trustees, seven or more members of the Board of Trustees, or by the President of the College at any time and for any purpose by giving notice to the members, by mailing or otherwise, stating the purpose of said meeting.

SECTION 12. The President of the College shall be elected by the Board of Trustees and shall hold office at its pleasure and shall have such duties and responsibilities as given him by the Board of Trustees and the bylaws and the Board and the President of this College shall from time to time provide for as many professors, teachers and employees as the best interest of said college may demand.

SECTION 13. That the Board of Trustees shall have full right and power to enact such bylaws, rules and regulations as to them seem best for the government of the students, faculty and employees of said College and the President of the College shall be the executive officer to enforce the same.

SECTION 14. That the Board of Trustees have the power and authority to do any and all things necessary to operate Mars Hill College.

SECTION 15. That hazing in any form of students at Mars Hill College is hereby declared to be unlawful pursuant to N.C.G.S. 14-35, 36, 37, 38.

SECTION 16. That is shall not be lawful for any person to erect, keep or maintain at Mars Hill College or within four miles of said College in the County of Madison any establishment or place whatsoever for the manufacture or sale of intoxicating liquors or wines nor shall it be lawful for any person to sell any intoxicating wines or liquors within three miles of said College.

SECTION 17. Any violation of Sections 15 and 16 shall constitute a misdemeanor punishable by fine not to exceed $500.00, imprisonment for not more than six months, or both.

SECTION 18. That the faculty of said College, consisting of the President, professors, and teachers, by and with the consent and approval of the trustees, shall have the power, privilege and authority of conferring degrees or marks of literary distinction upon such persons as they deem entitled thereto in accordance with the normal practice and usage of colleges and seminaries of learning and distinction in other parts of the country.

SECTION 19. All laws and clauses of laws in conflict with this act are hereby repealed.

SECTION 20. This act shall be in full force and take effect from and after its ratification.

IN WITNESS WHEREOF, the said Mars Hill College has caused this Certificate to be signed by its Chairman of its Board of Trustees and Secretary, and its Corporate Seal to be hereto attached. This the 5th day of December, 1980.

Fred B. Bentley, President

Charter of Meredith College

1. The name of this corporation is Meredith College.
2. The period of duration of this corporation shall be perpetual.
3. The purpose of this corporation is to provide for the higher education of women under Christian auspices and within a Christian context, fostering in all its activities and relationships the ideals of personal integrity, intellectual freedom, and academic excellence; and to that end, to provide adequately and fully for the maintenance, management, operation, and development of a college at Raleigh, North Carolina, under the name of Meredith College. This institution, a liberal arts college, shall emphasize and develop its academic program in terms of scholastic standards and service, and shall maintain procedures implicit in an educational institution of high quality; and, as a Christian college, shall be primarily concerned to inculcate attitudes, provide activities, and promote learning calculated to deepen and broaden the Christian experience of its students and to prepare them for maximum service in the Christian enterprise.
4. This corporation shall have no members.
5. This corporation shall be managed and controlled in accordance with law by a Board of Directors (hereinafter referred to as the Board of Trustees), the member of which shall be designated trustees and shall be elected by the Baptist State Convention of North Caroina (hereinafter sometimes referred to as the Convention). The Board of Trustees shall consist of thirty-six members who shall be divided into four classes consisting of nine trustees in each class. At each annual session of the Convention, nine trustees shall be elected by the Convention for terms of four years each (commencing January first, next thereafter) and until their respective successors shall have been elected and qualified.
6. The Board of Trustees of this corporation shall be responsible to the Baptist State Convention of North Carolina for the operation of Meredith College in accordance with Baptist principles; a report of work done and undertaken shall be made annually to the Convention; any change in the charter of the corporation which would affect, alter or change the purpose of the institution or the relationship of the institution or its Board of Trustees to the Convention shall have the prior approval of the Convention. No program shall be inaugurated which might involve the Convention directly or indirectly in a debt, without securing the prior approval of the Convention.
7. The members of the Board of Trustees of this corporation shall be residents of the State of North Carolina and members of churches co-operating with the Baptist State Convention of North Carolina.
8. If for any reason a member of the Board of Trustees shall cease to be a member of a church co-operating with the

conventin or shall remove his residence from the State of North Carolina, his membership on the Board of Trustees shall thereby be terminated. Any vacancy on the Board of Trustees may be filled by election by the General Board of a nominee recommended by the Convention's Nominating Committee, and the Convention shall at its next regular session fill the vacancy for the unexpired term. The Board of Trustees, by the affirmative vote of three-fourths of the entire membership given in regular meeting or in a special meeting called for the purpose, shall have the power to remove from office any trustee of this corporation for cause considered sufficient by the Board of Trustees, but only after reasonable notice to such trustee and opportunity for such trustee to be heard by the Board. The Convention shall have the right to remove any trustee for cause considered sufficient by the Convention, but only after reasonable notice to such trustee and opportunity for such trustee to be heard by the Convention. Notice of such contemplated action and hearing by the Convention may be given by the Executive Committee of the General Board of the Convention.

9. The trustees of this corporation shall be elected by the Convention after receiving nominations from the Convention's Nominating Committee or from the floor. The Board of Trustees shall make an annual report to the above Committee of all vacancies to be filled.

10. No individual shall serve on the Board of Trustees of this corporation who is at the time holding membership on the board of any other institution or agency of the Convention or on the General Board. No individual who is employed by an agency or institution of the Convention, whether the salary be total or supplemented, shall serve on the Board of Trustees of this corporation. Not more than three members of the Board of Trustees shall be members of the same church.

11. The term of office of a trustee who has not resigned, died, become disqualified, or been removed shall not expire until his successor shall have been duly elected and qualified.

12. This corporation shall not encumber its property or change its status with respect to the Convention without authority from the Convention. The corporation shall have authority to borrow money in anticipation of current revenue provided that any unpaid balance of such borrowing at the end of the current fiscal year shall be provided for in and made a part of the budget for the subsequent fiscal year. All borrowings by the corporation, the payment of which would require an extension of time beyond the close of the subsequent fiscal year, shall be submitted for approval and acted upon by the Convention in accordance with the rules and regulations applicable to such borrowings as prescribed by the Convention.

13. The Board of Trustees, by resolution adopted by the majority of the trustees in office, may designate one or more committees, each of which shall consist of two or more trustees,

which committees, to the extent provided in such resolution or in the bylaws of the corporation, shall have and exercise the authority of the Board of Trustees in the management of the corporation; but the designation of such committees and the delegation thereto of authority shall not operate to relieve the Board of Trustees or any individual trustee of any responsibility of liability imposed on it or him by law. Other committees not having and exercising the authority of the Board of Trustees in the management of the corporation may be designated by a resolution adopted by a majority of the trustees present at a meeting at which a quorum is present.

14. The Board of Trustees shall elect the officers of this corporation, consisting of a President, one or more Vice-Presidents, a Secretary, a Treasurer, and such officers and assistant officers as may be deemed necessary, each of whom shall be elected or appointed at such time and in such manner, and for such terms not exceeding three years, as may be prescribed in the bylaws of the corporation. If the bylaws so provide, any two or more offices may be held by the same person, except the offices of President and Secretary. The Board of Trustees shall also elect a Chairman of the Board, who may or may not be the same person as the President of the Corporation.

15. The Board of Trustees shall have power to appoint an executive and administrative head of the College who may have the title of President of the College or such other title as the Board of Trustees may from time to time determine and who may be the same person as the President of the Corporation. The Board shall also have power to appoint an administrative staff and faculty, and such other personnel as to the Board of Trustees may be deemed necessary, proper and qualified. The Board may remove any of such appointees for misbehavior, inability, neglect of duty, or other sufficient cause as determined by the Board in consonance with established educational practices and the policies agreed upon by the Board and its personnel.

16. The Board of Trustees shall have power to adopt amendments to this Charter in accordance with law and the relationship of the corporation to the Baptist State Convention of North Carolina as expressed in this Charter. The Board of Trustees shall have power to adopt, alter, amend or repeal the bylaws of this corporation, or to adopt new bylaws, not inconsistent with law and the provisions of this Charter.

17. The faculty of Meredith College, by the advice and consent of the Board of Trustees, shall have power to confer all such degrees and marks of literary distinction as are usually conferred by colleges and universities.

18. The registered office of this corporation is Meredith College, Raleigh, Wake County, North Carolina; and the registered agent of this corporation at such office is Joe Baker, Vice President for Business and Finance, Meredith College, Raleigh, North Carolina.

Articles of Amendment to the Charter of Meredith College

The undersigned non-profit corporation, for the purpose of amending its articles of incorporation, and in accordance with the provision of Section 55A-36 of the North Carolina Non-Profit Corporation Act, hereby sets forth:

I.

Name of the corporation; Meredith College.

II.

At a regularly convened meeting of the directors (Trustees) of the corporation held on the 26th day of September, 1980, the following amendments to the articles of incorporation were adopted:

Article 5 of the Charter of Meredith College is rewritten to read as follows:

"This corporation shall be managed and controlled in accordance with law by a Board of Directors (hereinafter referred to as the Board of Trustees), the members of which shall be designated trustees and shall be elected by the Baptist State Convention of North Carolina (hereinafter sometimes referred to as the Convention). The Board of Trustees shall consist of thirty-six members who shall be divided into four classes consisting of nine trustees in each class. At each annual session of the Convention, nine trustees shall be elected by the Convention for terms of four years each (commencing January first, next thereafter) and until their respective successors shall have been elected and qualified."

Article 6 of the Charter of Meredith College is rewritten to read as follows:

"The Board of Trustees of this corporation shall be responsible to the Baptist State Convention of North Carolina for the operation of Meredith College in accordance with Baptist principles; a report of work done and undertaken shall be made annually to the Convention; any change in the charter of the corporation which would affect, alter or change the purpose of the institution or the relationship of the institution or its Board of Trustees to the Convention shall have the prior approval of the Convention. No program shall be inaugurated which might involve the Convention directly or indirectly in a debt, without securing the prior approval of the Convention."

Article 8 of the Charter of Meredith College is amended by deleting the following:

"Any vacancy on the Board shall be filled by the remaining members of the Board of Trustees until the next regular annual session of the Convention, and the Convention shall at its next regular session fill the vacancy for the unexpired term."

and substituting in lieu thereof the following:

"Any vacancy on the Board of Trustees may be filled by election by the General Board of a nominee recommended by the Convention's Nominating Committee, and the Convention shall at its next regular annual session fill the vacancy for the unexpired term."

Article 9 of the Charter of Meredith College is rewritten to read as follows:

"The trustees of this corporation shall be elected by the Convention after receiving nominations from the Convention's Nominating Committee or from the floor. The Board of Trustees shall make an annual report to the above Committee of all vacancies to be filled."

Article 10 of the Charter of Meredith College is rewitten to read as follows:

"No individual shall serve on the Board of Trustees of this corporation who is at the time holding membership on the board of any other institution or agency of the Convention or on the General Board. No individual who is employed by an agency or institution of the Convention, whether the salary be total or supplemented, shall serve on the Board of Trustees of this corporation. Not more than three members of the Board of Trustees shall be members of the same church."

Article 18 of the Charter of Meredith College is rewritten to read as follows:

"The registered office of this corporation is Meredith College, Raleigh, Wake County, North Carolina; and the registered agent of this corporation at such office is Joe Baker, Vice President for Business and Finance, Meredith College, Raleigh, North Carolina.

III.

There are no members of the corporation having voting rights. The above amendment received the affirmative vote of a majority of the directors (Trustees) in office.

IN TESTIMONY WHEREOF, the corporation has caused this document to be executed in its name by its President and Secretary this 13th day of October, 1980.

John Weems, President

Articles of Amendment to the Charter of Wingate College

The undersigned non-profit corporation, for the purpose of amending its Articles of Incorporation, and in accordance with the provisions of Section 55A-36 of the North Carolina Non-Profit Corporation Act, hereby sets forth:

I.

The name of the Corporation is WINGATE COLLEGE.

II.

At a regular meeting of the Board of Trustees (Directors) of the Corporation held on the 13th day of December, 1979, the following amendment to the Articles of Incorporation was adopted, to add the following Article to the existing Charter, to wit:

Article VIII

(b) In order to implement the purposes for which the Corporation was organized, as set forth in Article IV of its Charter, the Trustees shall promulgate the Baptist heritage upon which Wingate College was founded. So long as Wingate College and the Baptist State Convention of North Carolina shall perpetuate the relationship extant December, 1979, the Trustees of Wingate College will operate the College in accordance with Baptist principles. Any change in the Charter of the Corporation which would affect, alter or change the purposes for which the Corporation was organized or the relationship of the Corporation or its Trustees to the Baptist State Convention of North Carolina will be submitted to the Convention for its approval.

III.

There are no members of the Corporation having voting rights. The above amendment received the affirmative vote of a majority of the Trustees (Directors) in office.

IN TESTIMONY WHEREOF, the Corporation has caused these Articles of Amendment to be executed in its name by its President and Secretary, this 13th day of December, 1979.

Thomas E. Corts, President

In Deccember, 1975, the Trustees of Wingate College, realizing that there was a state of confusion in the College Charter and several amendments thereto as had been previously filed in the Office of the Secretary of State, restated the entire Charter. A further amendment was adopted by the Board of Trustees in December, 1979, and recorded in the Office of the Secretary of State, January 10, 1980.

Articles of Amendment and Restatement of the Charter of Wingate College, Incorporated

Under and pursuant to the provisions of Chapter 55A of the General Status of North Carolina entitled "Non-profit Corporation Act," the Charter of Wingate College, a non-profit corporation, was amended at a regularly convened meeting of the Board of Trustees of the corporation held on the 18th day of December, A.D., 1975. The amendment proposes to amend and restate the provisions of the original Articles of Incorporation as promulgated in Chapter 31 of the Private Laws of the 1897 Session of the General Assembly of North Carolina as amended: (1) By Certificate of Amendment to Charter adopted on the 29th day of January, 1923, and filed with the Secretary of State on the 5th day of February, 1923; (2) By Certificate of Amendment to Charter adopted on the 5th day of November, 1935, and filed with the Secretary of State on the 3rd day of December, 1935; (3) By Certificate of Amendment to Charter adopted on the 2nd day of November, 1949, and filed with the Secretary of State on the 12th day of November, 1949; (4) By Articles of Amendment to the Charter adopted on the 27th day of September, 1963, and filed with the Secretary of State on the 2nd day of October, 1963. The provisions hereinafter set forth shall be the full and true Charter of the Corporation as in effect on the date certified.

Article I.

The name of the Corporation is WINGATE COLLEGE.

Article II.

The period of duration of the Corporation shall be perpetual.

Article III.

The address of the home or principal office of the Corporation is Wingate, Union County, North Carolina.

Article IV.

The purposes for which the Corporation is organized are:

(1) To establish and maintain an institution or college for instruction in and promotion of Christian principles;

(2) To educate men and women in all branches of useful knowledge;

(3) To improve mankind intellectually, morally, spiritually and physically;

(4) To promote the harmony, health and happiness of mankind;

(5) To promote the appreciation of beauty and truth;

(6) To foster respect for humankind as the creation of God;

(7) To encourage commitment to self-discipline and integrity;

(8) To encourage sensitivity to high moral standards;

(9) To encourage esteem for the American free enterprise system;

(10) To encourage belief in God through faith in Jesus Christ;

(11) To encourage devotion to God through service to God and man.

Article V.

The registered office of the Corporation is the Roy L. Holbrook Administration Building, Wingate College, Wingate, Union County, North Carolina.

Article VI.

The registered agent of the Corporation at the registered office is Thomas E. Corts.

Article VII.

The affairs of the Corporation shall be managed by a Board of Trustees (Directors). The number now constituting the Board of Trustees is twenty-eight (28), provided this number may be increased or decreased and the terms and manner of election shall be as set forth in the By-laws.

Article VIII.

(a) In addition to the powers granted corporations under the laws of the State of North Carolina, the Corporation shall have

full power and authority to award degrees;

(b) In order to implement the purposes for which the Corporation was organized, as set forth in Article IV of its Charter, the Trustees shall promulgate the Baptist heritage upon which Wingate College was founded. So long as Wingate College and the Baptist State Convention of North Carolina shall perpetuate the relationship extant December, 1979, the Trustees of Wingate College will operate the College in accordance with Baptist principles. Any change in the Charter of the Corporation which would affect, alter or change the purposes for which the Corporation was organized or the relationship of the Corporation or its Trustees to the Baptist State Convention of North Carolina will be submitted to the Convention for its approval.

Article IX.

No part of the activities of the Corporation shall be the carrying on of propaganda or otherwise attempting to influence legislation. The Corporation shall not participate in or intervene in (including the publishing or distribution of statements) any political campaign on behalf of any candidate for public office. The Corporation shall not carry on any activities not permitted to be carried on (a) by a corporation exempt from Federal income tax under Section 501 (c) (3) of the Internal Revenue Code of 1954 (or the corresponding provisions of any future United States Internal Revenue law) or (b) of a corporation, contributions to which are deductible under Section 170 (c) (2) of the Internal Revenue Code of 1954 (or the corresponding provisions of any future United States Internal Revenue law).

Article X.

In the event of dissolution of this Corporation, all profits and assets of the Corporation shall be paid and delivered to such charitable, educational or benevolent organizations as may be determined by the Trustees, provided each such organization to which any assets are paid and delivered shall be exempt from Federal income tax under Section 501 (c) (3) of the Internal Revenue Code of 1954 as amended (or the corresponding provisions of any future United States Internal Revenue law) or an organization to which contributions are deductible under Section 170 (c) (2) of the Internal Revenue Code for 1954 as amended (or the corresponding provisions of any future United States Internal Revenue law).

Article XI.

There are no members of the Corporation who have voting rights, and the foregoing Articles of Amendment to the Charter

of Wingate College received the affirmative vote of a majority of the Trustees in office.

Articles of Amendment to the Charter of Wingate College

The undersigned non-profit corporation, for the purpose of amending its Articles of Incorporation, and in accordance with the provisions of Section 55A-36 of the North Carolina Non-Profit Corporation Act, hereby sets forth:

I.

The name of the Corporation is WINGATE COLLEGE.

II.

At a regular meeting of the Board of Trustees (Directors) of the Corporation held on the 13th day of December, 1979, the following amendment to the Articles of Incorporation was adopted, to add the following Article to the existing Charter, to wit:

Article VIII

(b) In order to implement the purposes for which the Corporation was organized, as set forth in Article IV of its Charter, the Trustees shall promulgate the Baptist heritage upon which Wingate College was founded. So long as Wingate College and the Baptist State Convention of North Carolina shall perpetuate the relationship extant December, 1979, the Trustees of Wingate College will operate the College in accordance with Baptist principles. Any change in the Charter of the Corporation which would affect, alter or change the purposes for which the Corporation was organized or the relationship of the Corporation or its Trustees to the Baptist State Convention of North Carolina will be submitted to the Convention for its approval.

III.

There are no members of the Corporation having voting rights. The above amendment received the affirmative vote of a majority of the Trustees (Directors) in office.

IN TESTIMONY WHEREOF, the Corporation has caused these Articles of Amendment to be executed in its name by its President and Secretary, this 13th day of December, 1979.

Thomas E. Corts, President

The By-laws of the 1st day of June, 1980, as amended are as follows:

By-laws of Wingate College

Article I.

Offices

Section 1. **Principal Office.** The principal office of the Corporation shall be located in the Roy L. Holbrook Administration Building, Wingate, Union County, North Carolina.

Section 2. **Registered Office.** The registered office of the Corporation required by law to be maintained in the State of North Carolina may be, but need not be, identical with the principal office.

Article II.

Board of Trustees

Section 1. **General Powers.** The business and affairs of the Corporation shall be managed by the Board of Trustees or such Executive Committee as the Board may establish pursuant to these By-laws.

Section 2. **Number and Qualification.**

(a) The number of Trustees of the Corporation shall be twenty-eight (28). Each Trustee shall be a resident of the State of North Carolina and a member of a church cooperating with the Baptist State Convention of North Carolina, provided that not more than three (3) members of the Board of Trustees shall be members of the same church.

(b) No individual shall serve on the Board of Trustees of the Corporation while holding a similar position in any other institution or agency of the Convention or the General Board of the Convention,

(c) No individual who is employed by any institution or agency of the Convention or the General Board of the Convention, whether salaried, partically salaried, or unsalaried, shall serve on the Board of Trustees of the Corporation.

(d) No individual while matriculating at Wingate College shall serve upon the Board of Trustees of the Corporation.

Section 3. **Terms.** The term of office for each Trustee shall be four (4) years, commencing on Janaury 1 following the regular annual session of the Baptist State Convention at which the Trustee was elected and ending on December 31 following the Convention at which his successor is elected, unless sooner terminated. One-fourth (1/4) of the total Trustee membership

shall retire and one-fourth (1/4) of the total Trustee membership shall be elected each year. The term of office of a Trustee who has not resigned, died, become disqualified or been removed shall not expire until his successor shall have been duly elected and qualified. In no case shall a Trustee serve a continuous term of more than four (4) years, provided, however, any Trustee who shall have been elected to fill a vacancy of less than two (2) years shall be eligible for re-election to a full four (4) year term of his own. Having completed a full four (4) year term of his own or more than two (2) years of an unexpired term, a Trustee shall not be eligible for re-election until one (1) year's time shall have elapsed.

Section 4. **Election of Trustees.** The Trustees shall not be elected at the regular annual session of the Baptist State Convention of North Carolina.

Section 5. **Removal.** The Board of Trustees of Wingate College, by affirmative vote of three-fourths (3/4) of the entire membership given at a regular or called meeting, shall have the power to remove from office any Trustee of Wingate College for cause considered sufficient by the Board, but only after reasonable notice to such Trustee, and after opportunity to hear such Trustee has been extended by the Board. The Baptist State Convention of North Carolina shall have the right to remove any Trustee for cause considered sufficient by the Convention, but only after reasonable notice to such Trustee, and opportunity for him to be heard by the Convention or the Executive Committee of the Convention's General Board.

Section 6. **Resignation or Termination of Membership.** A Trustee wishing to resign from the Board shall submit his resignation in writing to the Chairman of the Board of Trustees. If a member of the Board of Trustees, for any reason, resigns, or ceases to be a member of a church cooperating with the Baptist State Convention of North Carolina, or removes his residence from the State of North Carolina, his membership on the Board of Trustees shall be thereby terminated.

Section 7. **Vacancy.** Any vacancy on the Board of Trustees of the Corporation shall be filled by the General Board of the Baptist State Convention upon recommendation of the Nominating Committee of the Convention. At the next regular annual session, the Convention shall fill the vacancy for the unexpired term.

Section 8. **Election of Officers.** The officers of the Board of Trustees shall be elected from the membership by two-thirds (2/3) vote of those members present and voting at the December meeting of the Board and shall serve during the following calendar year or until their successors are elected and qualified.

Section 9. **Chairman.** There shall be a Chairman of the Board of Trustees elected as herein provided. He shall preside at all meetings of the Board of Trustees and perform such other

duties as may be directed by the Board of Trustees. He shall sign all degrees awarded by the Institution. The Chairman may appoint such special committees from time to time as he may deem necessary and appropriate for the best interest of the Corporation, and shall serve as ex officio member of all standing and special committees. The Chairman shall counsel with and advise the President of the Corporation as the need may arise.

Section 10. **Vice Chairman.** There shall be a Vice Chairman of the Board of Trustees elected as hereinafter provided. He shall serve as Chairman of the Executive Committee of the Board of Trustees and shall preside at all meetings of the Board in the absence of the Chairman, and perform such other duties as may be designated by the Board of Trustees.

Section 11. **Secretary.** The Secretary of the Corporation shall act as Secretary of the Board of Trustees and the Executive Committee. He shall record the minutes of all meetings of the Board of Trustees and of the Executive Committee.

Section 12. **Executive Committee.** There shall be an Executive Committee consisting of eight (8) members of the Board elected at its December meeting, plus the Secretary, Chairman of the Board of Trustees, and the Vice Chairman of the Board of Trustees. The Vice Chairman of the Board shall be ex officio Chairman of the Executive Committee.

The Executive Committee shall exercise all powers and authority of the Board when not in session, shall keep a full and complete record of all its acts and transactions, and shall report its actions to the full Board at each regular or special meeting thereof.

The Executive Committee shall meet upon written call of its Chairman or upon call of the Chairman of the Board of Trustees or upon request of any three (3) members of the Executive Committee.

Six (6) members of the Executive Committee shall constitute a quorum.

Section 13. **Reports.** The Trustees of the Corporation shall make an annual report to the Baptist State Convention of North Carolina.

Article III.

Meetings of Board of Trustees

Section 1. **Regular Meetings.** A regular meeting of the Board of Trustees shall be held during the months of May, September and December of each year on a date and at the time and place designated in the call by the Chairman.

Section 2. **Special Meetings.** Special meetings may be called by the Chairman or any five (5) members of the Board.

Section 3. **Notice of Meetings.** Notice of all regular meetings shall be mailed to each member of the Board at his last known

address at least ten (10) days prior to the date of the meeting. The person or persons calling a special meeting of the Board of Trustees shall at least five (5) days before the meeting give notice thereof by any usual means of communication. Such notice need not specify the purpose for which the meeting is called.

Attendance by a Trustee at a meeting shall constitute a waiver of notice of such meeting except where a Trustee attends a meeting for the express purpose of objecting to the transaction of any business because the meeting was not lawfully called.

Section 4. **Quorum.** A majority of the membership of the Board of Trustees shall constitute a quorum for the transaction of business at any meeting of the Board of Trustees.

Section 5. **Manner of Acting.** A majority vote of those present and voting, a quorum having been established, shall carry any matter. Each Trustee shall be entitled to one (1) vote on each matter before the Board. No member shall be permitted to cast his vote by proxy.

Section 6. **Parliamentary Procedure. Robert's Rules of Order Newly Revised** shall govern the Board in all cases in which they are applicable and in which they are not inconsistent with these By-laws and any special rules of order the Board may adopt.

Section 7. **Informal Action by Trustees.** Action taken by a majority of the Trustees without a meeting shall nevertheless be Board action if written consent to the action in question is signed by all the Trustees and filed with the minutes of the proceedings of the Board, whether done before or after the action so taken.

Article IV.

Officers

Section 1. The officers of the Corporation shall consist of a President, Vice Presidents, Secretary, Assistant Secretary, Treasurer, and Assistant Treasurer, and such other officers as the Board of Trustees may from time to time elect.

Section 2. **Election and Term.** The President of the College shall be President of the Corporation, and the Director of Business Affairs shall be the Treasurer throughout their tenures of office. Vice Presidents shall be elected by the Board of Trustees and shall serve at the pleasure of the Board. The Secretary of the Corporation shall be elected from the membership of the Board of Trustees for a one (1) year term at each December meeting, said term of office to run from January 1 to December 31 of the following year. An Assistant Secretary, and an Assistant Treasurer shall be elected annually by the Board of Trustees at its December meeting. Each officer shall hold office until his death, resignation, retirement,

removal or his successor is elected and qualified.

Section 3. **Removal.** Any officer elected or appointed by the Board of Trustees may be removed by the Board with or without cause, but such removal shall be without prejudice to the contract rights, if any, of the person so removed.

Section 4. **President.** The President shall be the principal executive officer of the Corporation and shall be responsible for implementation of the policies established by the Board of Trustees, and shall supervise and control the management of the Corporation in accordance with these By-laws. He shall sign with any other proper officer any deeds, mortgages, bonds, contracts or other instruments which may be lawfully executed on behalf of the Corporation except where required or permitted by law to be otherwise signed and executed and except where the signing and execution thereof shall be delegated by the Board of Trustees to some other officer or agent; and in general he shall perform all the duties incident to the office of President and such other duties as may be prescribed by the Board of Trustees from time to time.

Section 5. **Vice Presidents.** One or more individuals may be designated Vice President at the discretion of the Board of Trustees. The Chairman or the Vice Chairman of the Board shall designate the individual to perform the duties and exercise the powers of the office of the President during the President's absence or disability. The Vice Presidents shall perform such duties as may be designated by the President.

Section 6. **Secretary.** The Secretary shall keep accurate records of the acts and proceedings of all meetings of the Board of Trustees and the Executive Committee. He shall have general charge of the corporate books and records and of the corporate seal, and he shall affix the corporate seal to any lawfully executed instrument requiring it. He shall sign such instruments as may require his signature and in general shall perform all duties incident to the office of Secretary and such other duties as may be assigned him from time to time by the President.

Section 7. **Treasurer.** The Treasurer shall have custody of all funds and securities belonging to the Corporation and shall receive, deposit or disburse the same under the direction of the President pursuant to policies established by the Board of Trustees. He shall keep full and accurate accounts of the finances of the Corporation in books especially provided for that purpose, and he shall cause a true statement of its assets and liabilities to be prepared at the close of each fiscal year and of the results of its operations and of the changes in accounts for such fiscal year, all in reasonable detail, including particulars as to convertible securities then outstanding. The Treasurer shall in general perform all duties incident to his office and such other duties as may be assigned to him from time to time by the President or the Board of Trustees.

Section 8. **Assistant Secretary.** The Assistant Secretary shall have the powers and perform the duties of the Secretary in the absence or disability of the Secretary, and shall aid the Secretary in the performance of his duties.

Section 9. **Assistant Treasurer.** The Assistant Treasurer shall have the powers and perform the duties of the Treasurer in the absence or disability of the Treasurer, and shall aid the Treasurer in the performance of his duties.

Section 10. **Bond.** The Board of Trustees may by resolution require any or all officers, agents and employees of the Corporation to give bond to the Corporation with sufficient sureties conditioned on the faithful performance of the duties of their respective offices or positions, and to comply with such conditions as may from time to time be required by the Board of Trustees.

Article V.

Committees

Section 1. **Regular Committees.** There shall be seven (7) standing committees as follows: a Committee on Committees, an Executive Committee, an Academic Affairs Committee, a Business Affairs Committee, a Student Affairs Committee, a Development Committee and an Investment Committee.

Section 2. **Committee on Committees.**

(a) The Committee on Committees shall consist of three (3) members of the Board, to be appointed by the Chairman of the Board at the September meeting in each year, whose term shall expire upon the election of the officers for the succeeding year.

(b) The Committee on Committees shall be responsible for nominating a slate of officers of the Board, for nominating committee members and committee Chairmen.

Section 3. **Executive Committee.** There shall be an Executive Committee with the powers and duties as set forth in Article II, Section 12, of these By-laws.

Section 4. **Academic Affairs Committee.**

(a) The Academic Affairs Committee shall consist of seven (7) members elected by the Board at its December meeting to serve during the succeeding calendar year.

(b) The Academic Affairs Committee shall review policies relating to curriculum, faculty personnel, library, admission standards, accreditation and such other matters which may affect the students' academic program.

(c) The Committee shall report to the full Board and the Executive Committee from time to time and shall recommend matters of policy to the Board and Executive Committee.

(d) The Committee shall meet upon call of its Chairman or upon call of the Chairman of the Board.

Section 5. **Business Affairs Committee.**

(a) The Business Affairs Committee shall consist of seven (7) members elected by the Board at its December meeting to serve during the succeeding calendar year.

(b) The Business Affairs Committee shall review policies relating to fees, charges and refunds assessed students, maintenance and improvement of the physical plant, the annual external audit, the annual budget, non-academic personnel and all matters pertinent to sound fiscal policy.

(c) The Committee shall report to the full Board and the Executive Committee from time to time and shall recommend matters of policy to the Board and Executive Committee.

(d) The Committee shall meet upon call of its Chairman or upon call of the Chairman of the Board.

Section 6. **Student Affairs Committee.**

(a) The Student Affairs Committee shall consist of seven (7) members of the Board elected at the December meeting to serve during the succeeding calendar year.

(b) The Student Affairs Committee shall review policies relating to student residence halls, student social life, student government, student religious life and other matters related to the student's extra-academic life on campus.

(c) The Committee shall report to the full Board and the Executive Committee from time to time and shall recommend matters of policy to the Board and Executive Committee.

(d) The Committee shall meet upon call of its Chairman or upon call of the Chairman of the Board.

Section 7. **Development Committee.**

(a) The Development Committee shall consist of seven (7) members of the Board elected at the December meeting to serve during the succeeding calendar year.

(b) The Development Committee shall review policies relating to alumni, community, and denomination relations, the solicitation of gifts, grants and bequests and the promotion of the College among prospective students and prospective donors.

(c) The Committee shall assist the President and the staff with the material and financial resources necessary for the operation of the College.

(d) The Committee shall report to the full Board and the Executive Committee from time to time and shall recommend matters of policy to the Board and Executive Committee.

(e) The Committee shall meet upon call of its Chairman or upon call of the Chairman of the Board.

Section 8. **Investment Committee.**

(a) The Investment Committee shall consist of three (3) members elected at the December meeting of the Board to serve during the succeeding calendar year.

(b) The Investment Committee shall have authority subject to directives of the Board of Trustees, in its discretion, to invest the assets of the Corporation and to work with the

President and Director of Business Affairs in the investment of College funds to achieve optimum yield combined with safety.

(c) The Investment Committee shall report to the full Board and the Executive Committee from time to time.

(d) The Committee shall meet upon call of the President or any member of the Committee.

Article VI.

Contracts, Loans and Deposits

Section 1. **Contracts.** The Board of Trustees may authorize any officer or officers, agent or agents to enter into any contract or execute and deliver any instrument on behalf of the Corporation and such authority may be general or confined to specific instances.

Section 2. **Loans.** No program shall be inaugurated by the Board of Trustees of the Corporation which shall involve the Baptist State Convention of North Carolina, directly or indirectly, in a debt without the Baptist State Convention of North Carolina's having given prior approval thereto. No loans shall be contracted on behalf of the Corporation and no evidence of indebtedness shall be issued in its name unless authorized by a resolution of the Board of Trustees. Such authority may be general or confined to specific instances.

Section 3. **Checks and Drafts.** All checks, drafts or other orders for the payment of money issued in the name of the Corporation shall be signed by such officer or officers, agent or agents of the Corporation and in such manner as shall from time to time be determined by resolution of the Board of Trustees.

Section 4. **Deposits.** All funds of the Corporation not otherwise employed shall be deposited from time to time to the credit of the Corporation in such depositories as the Board of Trustees shall direct.

Article VII.

General Provisions

Section 1. **Seal.** The seal of the Corporation shall be as that impressed upon the margin hereof which is hereby adopted as the corporate seal of the Corporation.

Section 2. **Fiscal Year.** The fiscal year of the Corporation shall run from the 1st day of June of each year through the 31st day of May of each following year.

Section 3. **Amendments.** These By-laws may be amended or repealed and new By-laws may be adopted by the affirmative vote of two-thirds (2/3) of the Board of Trustees at any regular or special meeting of the Board of Trustees, provided that the proposed change in the By-laws shall have been submitted to

each member of the Board in writing at least thirty (30) days prior to the date of the duly called meeting at which the proposed change is to be considered.

Charter of the Baptist Children's Homes of North Carolina, Inc.

1. The name of this corporation is Baptist Children's Homes of North Carolina, Inc.

2. The purposes of this Corporation are for the care of neglected, dependent and homeless children; emotionally disturbed children; unwed mothers and their children; and the rendering of related services to their relatives. The Corporation is also authorized to work with other agencies, institutions, and programs, in an effort to strengthen wholesome, Christian family life throughout the state of North Carolina. The purposes of the Corporation also include services directed towards the preservation, conservation, and rehabilitation of families, in an effort to avoid the necessity for the placement of children away from their own homes. Counselling services by skilled case-work personnel may also be a vital part of the purposes of this Corporation aimed at the provisions of family disintegration.

The Corporation shall have the authority to take any actions which may be necessary or desirable in carrying out and in making effective the above basic purposes.

3. The principal office and principal place of business of the Corporation shall be in or near Thomasville, Davidson County, North Carolina.

4. The Corporation shall have the power and authority to seek and to secure the lawful control and care of children in need of care and service of this Corporation, by the written consent of those nearest of kin, or of those having the control of said children, or those who may have the lawful authority to grant such control and care, or by petition for such control when necessary to the Superior Court Clerk, or appropriate court, of the county in which such children may be domiciled, or which court may have lawful jurisdiction thereof, for such clerk or such court to grant such control or care, to this Corporation; and it shall not be lawful for any person or persons to interfere in any way with this Corporation in the care, and management of any such children, after they shall have been received and entered by this Corporation.

This Corporation shall have the authority and power to discharge any of such children from its care or control when, in the judgment of the President or other appropriate representatives of this Corporation, it shall be determined to be for the best interests of such child or for the best interests and the advantage of this Corporation.

5. That all property held by this Corporation is now vested in the Corporation, and all property hereafter received by the Corporation shall be vested in the Corporation. This Corporation, Baptist Children's Homes of North Carolina, Inc., is the same Corporation, and succeeds to and possesses all of the rights, powers, privileges, property, estate, and assets heretofore belonging to or having been vested in: "The Trustees of The Thomasville Baptist Orphanage", "The Trustees of the Mills Homes, Inc.", "The Mills Home", "The Kennedy Memorial Home", "Baptist Orphanage of North Carolina, Inc."

6. The Baptist State Convention of North Carolina shall elect the Trustees of this Corporation, and their regular term of office shall be for four (4) years. The Board of Trustees shall consist of thirty-six (36) members, all of whom shall be residents of the State of North Carolina and members in good and regular standing of a Missionary Baptist Church co-operating with the Baptist State Convention of North Carolina. Nine (9) members of the Board of Trustees shall be thus elected by the Baptist State Convention of North Carlina each year to serve a term of four (4) years. Removal from the State of North Carolina, or ceasing for any reason to be a member in good and regular standing of a Missionary Baptist Church co-operating with the Baptist State Convention of North Carolina, shall be equivalent to a resignation from said Board of Trustees. Vacancies in the Board of Trustees may be filled by action of the General Board of the Baptist State Convention of North Carlina until the next regular annual session of the Baptist State Convention; the Convention shall then elect a Trustee to complete any such unexpired term. The Trustees of the Baptist Children's Homes of North Carolina, Inc. shall promptly notify the Nominating Committee of the General Board of the Baptist State Convention after the occurrence of any such vacancy. The Trustees of the Baptist Children's Homes shall be elected by the Baptist State Convention, after receiving nominations from the Convention's Nominating Committee, or from the Convention floor. The Trustees of this Corporation shall make an annual report to the said Nominating Committee of all vacancies to be filled.

7. The term of office of a Trustee who has not resigned, died, become disqualified or been removed shall not expire until his successor shall have been duly elected and qualified.

8. The Board of Trustees of this Corporation, by the affirmative vote of three-fourths of its entire membership, given in regular annual meeting or in a special meeting duly called for the purpose, shall have the power to remove from office any trustee for cause considered sufficient by such Board but only after reasonable notice to such Trustee and opportunity to him to be heard by the Board.

9. The Baptist State Convention shall also have the right to remove any Trustee for cause considered sufficient by the Convention, but only after reasonable notice to such trustee, and opportunity for him to be heard by the Convention. Notice of

any such contemplated action and hearing by the Convention shall be given by the Executive Committee of the General Board of the Corporation.

1. The Baptist State Convention of North Carolina shall elect the Trustees of this Corporation, and their regular term of office shall be for four (4) years. The Board of Trustees shall consist of thirty-six (36) members, all of whom shall be residents of the State of North Carolina and members in good and regular standing of a Missionary Baptist Church cooperating with the Baptist State Convention of North Carolina. Nine (9) members of the Board of Trustees shall be thus elected by the Baptist State Convention of North Carolina each year to serve a term of four (4) years. Removal from the State of North Carolina, or ceasing for any reason to be a member in good and regular standing of a Missionary Baptist Church cooperating with the Baptist State Convention of North Carolina, shall be equivalent to a resignation from said Board of Trustees. Vacancies in the Board of Trustees may be filled by action of the General Board of the Baptist State Convention of North Carolna until the next regular annual session of the Baptist State Convention; the Convention shall then elect a Trustee to complete any such unexpired term. The Trustees of the Baptist Children's Homes of North Carolina, Incorporated shall promptly notify the Nominating Committee of the General Board of the Baptist State Convention after the occurrence of any such vacancy. The Trustees of the Baptist Children's Homes shall be elected by the Baptist State Convention, after receiving nominations from the Convention's Nominating Committee, or from the Convention floor. The Trustees of this Corporation shall make an annual report to the said Nominating Committee of all vacancies to be filled.

The term of office of a Trustee who has not resigned, died, become disqualified or been removed shall not expire until his successor shall have been duly elected and qualified.

The Board of Trustees of this Corporation, by the affirmative vote of three-fourths of its entire membership, given in regular annual meeting or in a special meeting duly called for the purpose, shall have the power to remove from office any trustee for cause considered sufficient by such Board but only after reasonable notice to such Trustee and opportunity for him to be heard by the Board.

The Baptist State Convention shall also have the right to remove any Trustee for cause considered sufficient by the Convention, but only after reasonable notice to such trustee, and opportunity for him to be heard by the Convention. Notice of any such contemplated action and hearing by the Convention shall be given by the Executive Committee of the General Board of the Corporation.

2. The Trustees will make annually a report to the Convention on work done and undertaken; the operation of the Institution by the Trustee will be in accordance with Baptist principles; any change in the Charter which would affect, alter

or change the purpose of the Institution or the relationship of the Institution or its Board of Trustees to the Convention shall have the prior approval of the Convention.

No program shall be inaugurated which might involve the Convention directly or indirectly in a debt, without securing the prior approval of the Convention.

Approved by the Board of Trustees in the regular semi-annual meeting, September 23, 1980.

Signed by the Board of trustees.

Certificate of Incorporation of The North Carolina Baptist Hospitals, Incorporated

We, the undersigned, do now associate ourselves and do hereby unite for the purpose of forming a corporation under the general laws of the State of North Carolina, and do hereby make and execute the following Articles of Incorporation and do hereby certify as follows:

First: The name of this corporation shall be THE NORTH CAROLINA BAPTIST HOSPITALS, Incorporated.

Second: The location of the principal office and the place where the principal business of said corporation is to be transacted is in the city of Winston-Salem, County of Forsyth, State of North Carolina, but it may maintain offices and places of business in other places in the State of North Carolina.

Third: The objects for which said corporation is formed are as follows:

(1) To construct, own, maintain and operate hospitals, sanitariums, infirmaries, nurses homes, and training schools for nurses, and any and all other kinds of agencies, institutions, equipments for the relief of pain or the cure of diseases through the exercise of medical and surgical skill;

(2) To receive and treat patients either free of charge or for compensation;

(3) To issue certificates to or confer degrees upon nurses graduating in its nurses training schools;

(4) In carrying out the general objects for which this corporation is organized, to acquire property of all kinds, real and personal, by gift, will trust or purchase; to hold same in conformity with all lawful conditions imposed by the donors; to use, employ and expend the same in maintaining or acquiring or holding the property for the corporate purposes herein mentioned; to sell, manage or otherwise convey real and personel property; to borrow money and execute notes and bonds as evidence of indebtedness and to secure loans by mortgage, deed of trust and other forms of lien; and in general to do and perform all things either necessary or proper for

carrying out the purpose for which this corporation is created;

(5) In as much as this corporation is not organized for the purpose of profit and has no capital stock, the incorporators shall constitute the board of trustees and shall serve until a board of trustees shall be elected by the Baptist State Convention of North Carolina in the following manner:

At the next session of the Baptist State Convention of North Carolina, after the issue of this Certificate of Incorporation, the Convention shall elect a Board of Trustees of said corporation, composed of twelve members, three of whom shall serve one year, three two years, three, three years and three four years, and each until his successor shall be elected and shall take office and the terms of office thereafter shall be four years.

The members of the Board of Trustees of said corporation shall be residents of the State of North Carolina and members in good and regular standing of a Missionary Baptist Church co-operating with the Baptist State Convention of North Carolina. At each subsequent regular annual session of the Baptist State Convention of North Carolina, three members of the Board of Directors of said corporation, satisfying the above qualifications shall be elected by the Convention to succeed the members of the said Board retiring. Removal from the State or ceasing, for any reason, to be a member in good and regular standing of a missionary Baptist Church, co-operating with the Baptist State Convention of North Carolina, shall be equivalent to a resignation from said Board of Trustees. Any vacancy on the Board shall be filled by the remaining members until the next regular annual session of the Convention, and the Convention, at its next regular annual session shall fill the vacancy for the unexpired term.

(6) This corporation has no capital stock; the names and post office addresses of the incorporators are as follows:

Certificate of Amendment to the Charter of North Carolina Baptist Hospitals, Incorporated

The location of the principal office of place of business in this State of said corporation, whose charter is amended herein is at Winston-Salem, in the County of Forsyth. The name of the person upon whom process against said corporation may be served is E.L. Davis of Winston-Salem, North Carolina, who is President of said corporation.

Resolution of Trustees

RESOLVED by the Board of Trustees of the North Carolina Baptist Hospitals Incorporated is meeting assembled on this the

1st day of November, 1927 that in the judgement of this board it is advisable, as directed in the constitution of the Baptist State Convention of North Carolina, that the charter of this corporation be amended as follows:

That Article Three Section 5 of the Certificate of Incorporation of the North Carolina Baptist Hospitals, Incorporated be amended by striking out all of sub-section 5 of said Article 3 and inserting in lieu thereof the following:

"(5) The Baptist State Convention of North Carolina shall elect the trustees of said corporation and their regular term of office shall be for four years. At the first election by the Convention one-fourth of the board of trustees shall be elected to serve for one year, one-fourth for two years, one-fourth for three years and the remaining one-fourth for four years. At each subsequent regular annual session of the Baptist State Convention of North Carolina, one-fourth of the members of the Board of Trustees of said corporation shall be elected by the Convention to succeed the members of said Board retiring.

"Removed from the State, or ceasing for any reason to be a member in good and regular standing of a Missionary Baptist Church co-operating with the Baptist State Convention of North Carolina shall be equivalent to a resignation from said Board of Trustees. Any vacancy on the Board shall be filled by the remaining members until the next regular annual session of the convention and the Convention shall at its next regular annual session fill the vancancy for the unexpired term.

"The term of office of a trustee who has not resigned, died, become disqualified or been removed shall not expire until his successor shall have been duly elected and qualified.

"The Board of Trustees of said corporation by the affirmative vote of three-fourths of its entire membership, given in regular annual meeting or in a special meeting duly called for the purpose, shall have the power to remove from office any trustee of such corporation for cause considered sufficient by such Board, but only after reasonable notice to such trustee and opportunity to him to be heard by the Board.

"The Baptist State Convention shall have the right at any time to remove from office any trustee for cause considered sufficient by the Convention, but only after reasonable notice to such trustee and opportunity to him to be heard by the Convention. Notice of such contemplated action and hearing by the Convention may be given by the Executive Committee of the Convention.

"Any provision in the charter of this corporation not in conformity with the foregoing, shall be and is hereby amended so as to conform herewith.

"RESOLVED FURTHER, That a meeting of the directors of this corporation be and the same is hereby called to be held at the principal office of the corporation in the City of Winston-Salem, N.C. on the 9th day of March, 1928 for the purpose of taking all

necessary action upon the question of amending the Certificate of Incorporation aforesaid and for the purpose of transacting any other business which may come before said meeting."

Bylaws North Carolina Baptist Hospitals, Incorporated

Article I

Section 1. The name of this Corporation shall be North Carolina Baptist Hospitals, Incorporated. The principal office shall be at 300 South Hawthorne Road, Winston-Salem, Forsyth County, North Carolina.

Section 2. This Corporation is organized exclusively for charitable, scientific, and educational purposes as a not-for-profit corporation to furnish medical and surgical care to patients through the operation of a hospital and other health related facilities.

Section 3. The goals and objectives of this Corporation shall be:

(a) To maintain an institution or institutions, within the State of North Carolina, with permanent facilities that include inpatient beds and medical services to provide diagnosis and treatment for patients. It shall also provide the associated services that are necessary to the fulfillment of this primary objective.

(b) To carry on any educational activities related to rendering care to the sick and injured, or to the promotion of health that, in the opinion of the Board of Trustees, may be justified by the facilities, personnel, funds, and other requirements that are, or can be made available.

(c) To promote and carry on scientific research related to the care of the sick and injured insofar as, in the opinion of the Board of Trustees, such research can be carried on in, or in connection with the Hospital.

(d) To participate, so far as circumstances may warrant, in any activity designed and carried on to promote the general health of the communities we serve.

Section 4. The Corporation encourages the use of volunteers to supplement its staff in furthering its stated objectives. The functions to be performed by these volunteers are limited, however, to nonprofessional duties that do not involve the direct care and management of patients. The volunteers are to be directed by Hospital Management and may not form any organization independent of the Hospital.

Section 5. These Bylaws should be reviewed on an annual basis by the Chief Executive Officer and no less than two members of the Board of Trustees. The Board members assigned this

responsibility shall be appointed on an annual basis by the Chairman of the Board of Trustees.

Section 6. The seal of this Corporation shall be circular in form and shall consist of the following words and figures: "NORTH CAROLINA BAPTIST HOSPITALS, INCORPORATED, 1922, SEAL."

Article 2

Section 1. The authority, administration, and government of the North Carolina Baptist Hospitals, Incorporated shall be vested in the Board of Trustees which shall have charge, control, and management of the business affairs, properties and funds of the Corporation, and have the power and authority to do and perform all actions and functions not inconsistent with these Bylaws, the Statutes of the State of North Carolina and the laws of the United States.

No assignment, referral, or delegation of authority by the Board of Trustees to Hospital Management, the Medical Staff, or anyone else shall preclude the governing body from exercising the authority required to meet its responsibility for the conduct of the Hospital. The Board of Trustees shall retain the right to rescind any such delegation.

Section 2. The duties of the Trustees shall be the selection of a chief executive officer; the delegation of appropriate authority to the chief executive officer and his subordinates for administrative action; the fixing of policies; promoting the welfare of the Corporation; determining the policies of the Hospital relating to community health needs; maintaining proper professional standards in the Hospital; assuming general responsibilities for adequate patient care throughout the Hospital; providing adequate financing for patient care; and assuring businesslike control of expenditures.

Section 3. The Trustees shall be nominated and elected by the Baptist State Convention of North Carolina at its annual meeting. A Trustee so nominated must be a member in good standing of a Baptist Church cooperating with the Baptist State Convention of North Carolina. Each Trustee shall serve for a term of four years or until his successor is duly elected and qualified. Trustees having served a term of four years shall be eligible for re-election after a period of one year.

Section 4. Moving from the State or ceasing, for any reason, to be a member in good standing of a Baptist Church cooperating with the Baptist State Convention of North Carolina shall constitute a resignation from said Board of Trustees. Any vacancy on the Board shall be filled by the remaining members until the next regular annual session of the Convention. The Convention shall at its next regular annual session fill the vacancy for the unexpired term. Any Trustee filling out a term of less than two years is eligible for immediate election to a regular term of four years.

Section 5. The Board of Trustees of said Corporation by the affirmative vote of three-fourths of its entire membership, given in regular annual meeting or in a special meeting duly called for the purpose, shall have the power to remove from any office any Trustee of such Corporation for cause considered sufficient by such Board, but only after reasonable notice to such Trustee and opportunity to him to be heard by the Board. The Baptist State Convention shall have the right at any time to remove from office any Trustee for cause considered sufficient by the Convention, but only after reasonable notice to such Trustee and opportunity to him to be heard by the Convention.

Notice of such contemplated action and hearing by the convention may be given by the Executive Committee of the Convention.

Section 6. The annual meeting of the Trustees of North Carolina Baptist Hospitals, Incorporated, shall be held in October of each year at the office of the Hospital, in the City of Winston-Salem, North Carolina, and regular meetings of the Trustees shall be held in January, April, and July of each year. The time and date of such meetings shall be fixed by the Chairman of the Board of Trustees, and at least two weeks' written notice of all such meetings shall be given to the Trustees.

Section 7. Special meetings of the Trustees may be called by the Chairman of the Board to meet at such time and place as may be designated by him; and it shall be the duty of the Secretary of the Board of Trustees to call a meeting of the Board upon the written request of five (5) members thereof.

Section 8. A quorum for the transaction of business shall consist of at least one-half of the members of the Board of Trustees.

Section 9. At least forty-eight (48) hours' notice shall be given by mail to each of the members of the Board of Trustees of any special meeting which may be called under the authority of this Article.

Article 3

Section 1. The officers of the Board of Trustees shall be a Chairman and a Vice Chairman who shall be selected from the Board. The Secretary of the Corporation shall prepare the minutes and maintain records of the proceedings of the Board of Trustees. The operating officers of the Corporation shall be the Chief Executive Officer, Vice Presidents, and Secretary. The number and responsibilities of Vice Presidents shall be determined by the Board of Trustees.

Section 2. All officers of the Board of Trustees shall be elected annually by the Board of Trustees at the annual meeting held at the time provided in Article 2 hereof, or at a special meeting subsequently called for the purpose. The term of office shall begin on the first day of the calendar month next succeeding their election, and shall be for one year and until their successors are elected and qualified.

Section 3. The Executive Committee shall require and obtain fidelity bond in such amounts and with such coverages as deemed appropriate.

Section 4. Any vacancy that may occur among the officers of the Board of Trustees or any vacancy of the office of the Chief Executive Officer shall be filled by the Board of Trustees at a regular meeting of the Board of Trustees or at a special meeting of the Board of Trustees called for this purpose.

Article 4

Section 1. The Chairman of the Board shall preside at all meetings of the Board of Trustees and shall see that all orders and resolutions of the Board of Trustees are carried out.

Section 2. The Vice Chairman shall perform the duties of the Chairman in case of his death, absence, disability or refusal to act, and in such case shall have all the power and authority herein vested in the Chairman.

Section 3. No checks or vouchers drawn on behalf of the Corporation shall be signed by persons not specifically authorized by the Board of Trustees.

Section 4. The Trustees shall appoint the Chief Executive Officer. The Chief Executive Officers shall appoint with the approval of the Executive Committee the Vice Presidents whose positions have been authorized by the Board of Trustees.

Section 5. The Chief Executive Officer of the Corporation shall under the direction of the Board of Trustees and Chairman of the Board have general and active charge and management of the Hospital and all personnel thereof and shall be responsible for the proper and efficient administration and management thereof. He shall keep or cause to be kept an inventory of all accounts which at all times show the true financial conditions of the institution and such other records as the Board of Trustees may direct. The general expenses, wages, and salaries of all employees and other fiscal matters shall be budgeted and administrated by the Finance committee of the Board of Trustees on recommendation of the Chief Executive Officer, but subject to the approval of the Board of Trustees. Quarterly financial reports shall be made by the Finance Committee for the approval of the Board.

The Chief Executive Officer shall be careful at all times to see that the financial records of the Corporation are maintained in a manner consistent with generally accepted accounting standards. No person responsible for the maintenance of financial records shall be called upon to perform an act inconsistent with said professional standards.

In order to assure the Board that the financial records are maintained in accordance with generally accepted accounting standards and that the professional integrity of those operating officers responsible for the records is not violated, an independent audit shall be performed annually. The results of

said audit shall be reported to the Board of Trustees through the Chairman of the Finance Committee who shall cause a copy of the audit to be mailed to each Trustee at least ten days prior to his report.

The Chief Executive Officer, together with the Secretary, shall execute all conveyances, contracts and agreements authorized by the Board of Trustees, and shall sign all documents and papers authorized by the Trustees to be executed on behalf of the Corporation; he shall, in addition, exercise and perform such authority as is usually vested in the chief executive officer of corporations under the laws of North Carolina not inconsistent herewith.

Article 5

Section 1. The committees of the Board shall be standing or special, consisting of no less than three (3) members, the Chairman of which shall be a member of the Board. These committees shall be under the control of the Board and shall have such duties as may be assigned them by these Bylaws or the Board. Standing committees shall consist of an Executive Committee, a Finance Committee, a Church and Community Relations and Pastoral Care Committee, an Audit Committee, a Medical Staff Liaison Committee, a Building Committee, and such other standing committees as the Board may authorize.

Section 2. The Chairman of the Board shall serve as Chairman of the Executive Committee. All other Committee Chairmen are appointed by the Chairman of the Board, after consultation with the Chief Executive Officer. The term of appointment for each Committee Chairman shall be annual.

The powers and responsibilities of each standing committee are as follows:

1. **Executive Committee**
   - -To have charge of policy decisions pertaining to all of the affairs of the Hospital in the interim period between the meetings of the Board of Trustees.
   - -Responsible to act for the full Board of Trustees with respect to any matters requiring Trustee action that may arise between Board meetings and which call for immediate action.
   - -Reivew and/or approve items of business before submission to the Board of Trustees.
2. **Finance Committee**
   - -The Finance Committee acts on behalf of the Board of Trustees in a review and advisory capacity to the Board, assuring that the charge, control, and management of the business affairs, properties and funds of the Corporation; the provision or adequate financing for patient care and the business-like control of expenditures as delegated by the Board to the Hospital Director is properly carried out.
   - -The Finance Committee shall review and approve the

annual operating budget of the Hospital, and shall recommend its approval to the Board of Trustees.

-The Finance Committee will review quarterly financial statements prepared by Hospital Administration, comparing financial results to the operational budget. The Committee shall advise the Board of Trustees of the general financial condition of the Hospital as therein reported, and shall recommend either to the Board or to Hospital Administration any action it deems appropriate for assuring sound financial operation of the Hospital.

-The Finance Committee shall act in an advisory capacity to the Board of Trustees for any financial matters requiring specific Board approval. It shall also review all matters of a financial nature that require Board approval and make recommendations to the Executive Committee for their review and approval prior to submission to the full Board.

3. **Audit Committee**

-To give additional attention to the audit function and provide Trustees with direct and more personal contact with the Internal and Independent Auditors.

-Review with the Independent Auditors on completion of their annual audit, their experience, any restrictions on their work, cooperation received, their findings and their recommendations.

-Discuss the scope of Internal Audit procedures with the Director of Internal Auditing, any restrictions on his work and whether or not his recommendations have been acted upon.

-Review with the Independent and Internal Auditors their evaluation of the Hospital's internal control.

4. **Medical Staff Liaison Committee**

-Provide the Governing Board and the Medical Staff through its appointed officers an effective means of assisting the work of the Medical Staff.

-Review the work of the Medical Audit Committee.

-Consider and review appointments to the Medical Staff.

-Review credentialing of the Medical Staff.

5. **Building Committee**

-Examine major problems encountered in providing needed facilities and, when necessary, present to the full Board recommendations for dealing with such problems.

-Approve in advance the award of building design contracts for fees in excess of $100,000 into which the Hospital must enter.

-Approve in advance the award of construction contracts exceeding $250,000 into which the Hospital must enter.

-To assist in related funding problems.

6. **Church and Community Relations and Pastoral Care Committee**

-The primary purpose of this Committee is to serve as a liaison between the Baptist Hospital Board of Trustees and

the Department of Church and Community Relations and the Department of Pastoral Care.

-To assist both Departments in interpreting their respective ministries to the Baptists of North Carolina and the larger community served by the Hospital.

7. **Joint Committee: (North Carolina Baptist Hospitals, Inc. and Wake Forest University)**

-The primary purpose of the Joint Committee is to facilitiate and enhance the achievement of the mutual objectives and goals of the Hospital and Medical School.

It is required that each Committee Chairman maintain a comprehensive description of the specific powers and duties of his Committee. It is further required that these documents be circulated to each individual Committee member, and that they be reviewed and updated on no less than an annual basis.

Section 3. The Trustees at their annual meeting each year, or as soon thereafter as they may conveniently do so, shall appoint an Executive Committee to be composed of the Chairman of the Board, the Vice Chairman of the Board, the Chairman of the Finance Committee, the Chairman of the Church and Community Relations and Pastoral Care Committee, the Chairman of the Building Committee, and at least two (2) other Trustees who shall serve during the succeeding year and until a new Executive Committee shall be appointed and qualified. The duties of the Executive Committee shall be to have charge of policy decisions of all the affairs of the Hospital in the interim between the meetings of the Board of Trustees; and with respect to any new questions that may arise between the meetings of the Board which shall appear to require immediate attention, the said Executive Committee shall have the same power to act as is vested in the full Board of Trustees by its Charter or by these Bylaws. Any action taken by the Executive Committee shall be subject to review by the full Board of Trustees at the next regular or special meeting, and the said Board of Trustees may at such meeting either alter, amend, or rescind any orders previously made by the Executive Committee.

Article 6

Section 1. The Board of Trustees shall provide for the organization of a Hospital Medical Staff and with advice of the Chief Executive Officer shall promulgate such rules and regulations for the proper governing of said Staff as shall meet the requirements from time to time of the Joint Commission on Accreditation of Hospitals or such other organizations as may succeed to the functions of the said Joint Commission on Accreditation of Hospitals.

The governing body shall delegate to the Medical Staff the authority to evaluate the professional competence of Staff members and applicants for Staff privileges; it shall hold the

Medical Staff responsible for making recommendations to the governing body concerning initial Staff appointments, re-appointments, and the assignment or curtailment of privileges as stated in the Medical Staff Bylaws - Articles VII and VIII.

The Medical Staff Bylaws, Rules and Regulations shall be subject to governing body approval, which shall not be unreasonably withheld. These shall include an effective formal means for the Medical Staff to participate in the development of Hospital policy relative to both Hospital Management and patient care.

The governing body shall require that the Medical Staff establish controls that are designed to ensure the achievement and maintenance of high standards of professional ethical practices.

Article 7

Section 1. No one over which the Corporation has jurisdiction shall discriminate against anyone because of sex, race, creed, or national origin.

Article 8

Section 1. These Bylaws may be amended at any regular or called meeting of the Board of Trustees by a two-thirds (2/3) vote of the members present.

Revised and approved by Board of Trustees
October 27, 1977

WHEREAS, pursuant to resolution adopted by the Board of Trustees of the north Carolina Baptist Hospitals, Inc. on September 24, 1980, T. Clyde Collins, Jr., Chairman of the Board of Trustees appointed a committee comprised of Mr. Collins of Greensboro, Mr. E. J. Prevatte of Southport, Dr. Tom Long of Roxboro, Mr. Roddey Dowd of Charlotte, Mr. Grover Howell of Weldon and Mr. Lawrence Davis of Winston-Salm, to meet and confer with representatives of the Convention in order to seek a solution whereby the present relationship between the Hospital and the Convention, as specified in the existing charter, may be preserved in all respects, and should such resolution be impossible to achieve, to seek such agreement as can be reached as to changes that would appear to be mutually acceptable both to the Board of Trustees of the Hospital and to the Convention; and

WHEREAS, the following charter amendments have been recommended by such Committee to the Board of Trustees and are to be recommended to the General Board of the Convention by its Chairman, Reverend Dewey Hobbs;

NOW, THEREFORE, BE IT RESOLVED that for purposes of reconciling differences and achieving understanding and agreement as to its Charter, the Trustees of the North Carolina Baptist Hospitals, Inc., do hereby adopt the following such amendments to be filed and to become effective upon a vote of the Convention that the Charter of the North Carolina Baptist Hospitals, Inc., as so amended, is sufficiently in compliance with Article IX of the Constitution of the Convention:

1. The second sentence of Article 3, Section (5) is amended by deleting the second sentence of said paragraph and by inserting in lieu thereof the following:

   "The Board of Trustees shall report any vacancy on the Board, together with the names of suggested replacements, to the Nominating Committee of the Convention. Such vacancy shall be filled by recommendation of the Nominating Committee to the General Board of the Convention until the next regular, annual session of the Convention, and the Convention shall at its next regular, annual session fill the vacancy for the unexpired term."

2. A new Section (8) is added as follows:

   "(8) The corporation shall give to the Executive Committee of the General Board of the Convention prior notice and for the purpose of reaching a mutual understanding shall give an opportunity to be heard with respect to any change in the charter of the corporation which would affect, alter or change the purpose of the corporation or the relationship of the corporation or its Board of Trustees to the Convention. The corporation shall obtain the prior approval of the Executive Committee of the General Board of the Convention before inaugurating any program which will result in a debt for which the Convention is responsible or for which the Convention is to become responsible."

Certificate of Incorporation of North Carolina Baptist Homes, Incorporated

This is to certify that we, the undersigned, do hereby associate ourselves into a corporation under and by virtue of the laws of the State of North Carolina for such purpose made and provided, and do severally agree to become members thereof; and to that end do hereby execute this certificate of incorporation in manner and form as follows:

I.

The name of this corporation shall be North Carolina Baptist Homes, Incorporated.

II.

The location of the principal office of the corporation is in the City of Winston-Salem, County of Forsyth, State of North Carolina, but it may maintain offices and places of business in other places in the State of North Carolina.

III.

The objects for which this corporation is formed are:

(a) To construct, own, maintain and operate homes for aged people of the Baptist faith of the State of North Carolina.

(b) To provide for the care and comfort of aged people of Baptist faith of North Carolina in whatever manner is required in order to secure to those accepted for admission a spiritual environment and proper living conditions.

(c) To receive and domicile aged people mainly of Baptist faith of the State of North Carolina either free of charge or for compensation.

(d) In carrying out the general objects for which this corporation is organized, to acquire property of all kind, real and personal, by gift, will, trust or purchase; to hold same in conformity with all lawful conditions imposed by the donors; to use, employ and expand the same in maintaining or acquiring or holding the property for the corporate purposes herein mentioned; to sell, manage or otherwise convey real and personal property; to borrow money and execute notes and bonds as evidence of indebtedness and to secure loans by mortgage, deed of trust and other forms of lien; and in general to do and perform all things either necessary or proper for carrying out the purpose for which this corporation is created.

(e) In as much as this corporation is not organized for the purpose of profit and has no equal stock, the Board of Trustees shall be elected by the Baptist State Convention of North Carolina. The Baptist State Convention of North Carolina has elected sixteen Trustees to serve as Trustees for this corporation until the next Annual Meeting of the Baptist State Convention. Those sixteen individuals duly elected to the position of Trustees of this corporation shall serve as the Trustees of the North Carolina Baptist Homes, Incorporated until the next Annual Meeting of the Baptist State Convention.

The Baptist State Convention of North Carolina has the authority to set the tenure of office of the Trustees of the North Carolina Baptist Homes, Incorporated. At each subsequent regular annual session of the Baptist State Convention of North

Carolina the Board of Trustees of the North Carolina Baptist Homes, Incorporated shall be elected by the convention to succeed the members of the said board retiring. Removal from the State or ceasing for any reason to be a member in good and regular standing of a Baptist Church cooperating with the North Carolina Baptist State Convention shall be the equivalent to a resignation from the said Board of Trustees.

Any vacancy on the Board of Trustees shall be filled by the regular members until the next regular annual session of the convention; and the convention shall at its next regular annual session fill the vacancy for the unexpired term. The term of office of the Trustees who have not resigned, died, become disqualified or been removed shall not expire until their successors have been duly elected and qualified.

The Baptist State Convention shall have this right at any time to remove from office any Trustee for cause considered sufficient by the convention, but only after reasonable notice to said Trustee and opportunity for him to be heard by the convention.

The number of Trustees for the North Carolina Baptist Homes, Incorporated shall be twenty effective with the next annual meeting of the North Carolina Baptist State Convention.

IV.

This corporation shall have no capital stock. The names and post office address of the members who are the incorporators hereof are as follows:

Articles of Amendment to the Charter of North Carolina Baptist Homes, Incorporated

The undersigned corporation hereby executes these Articles of Amendment for the purpose of amending its Charter:

1. The name of the corporation is North Carolina Baptist Homes, Incorporated.

2. The following amendments to the Charter of the corporation were adopted by its Board of Trustees on the 22nd day of January, 1981, in the manner prescribed by law:

Article III, Section (e) is amended in the third paragraph by rewriting the first clause thereof to read as follows:

"Any vacancy on the Board of Trustees shall be reported by this corporation to the Nominating Committee of the Baptist State Convention and shall be filled by the General Board of the Baptist State Convention until the next regular annual session of the Convention";

Article III, Section (e) is further amended by adding at the end thereof the following paragraph:

"The Board of Trustees shall make annual reports to the Baptist State Convention of work done and undertaken;

The operation of the institution by the Trustees will be in accordance with Baptist principles; any change in the charter which would affect, alter or change the purpose of the institution or the relationship of the institution or its Board of Trustees to the Convention shall have the prior approval of the Convention.

No program shall be inaugurated which might involve the Convention directly or indirectly in a debt without securing the prior approval of the Convention."

3. The corporation has no members having voting rights. The foregoing amendments received the vote of a majority of the Trustees in office.

IN WITNESS WHEREOF, these Articles are signed by the President and Secretary of the corporation, this 22nd day of January, 1981.

W.E. Anderson, President

Certificate of Incorporation and Bylaws of Biblical Recorder, Incorporated Raleigh, North Carolina

Certificate of Incorporation

WE, THE UNDERSIGNED, elected as directors of BIBLICAL RECORDER, INCORPORATED, by the Baptist State Convention of North Carolina at its session held in Winston-Salem, November 21-23, 1939, do now associate ourselves and do hereby unite for the purpose of forming a corporation under the general laws of the State of North Carolina, and do hereby make and execute the following articles of incorporation, and do hereby certify as follows:

FIRST: The name of this corporation shall be BIBLICAL RECORDER, INCORPORATED.

SECOND: The location of the principal office and the place where the principal business of said corporation is to be transacted is in the City of Raleigh, County of Wake, State of North Carolina.

THIRD: The objects for which said corporation is formed are as follows:

1. To promote the publication and the interests of the BIBLICAL RECORDER, the journal of the Baptist State Convention of North Carolina; to bring said periodical to the point of the greatest efficiency and influence in behalf of the causes fostered by said Baptist State Convention, the Baptist cause in general, and the promotion of the kingdom of God on earth; and, in order to attain these ends, to maintain and safeguard the inalienable rights and privileges of a free press, these rights and privileges being consistent with the traditional Baptist emphasis upon the freedom, under Christ, of both the human spirit and Baptist churches.

2. To receive, own, hold, and administer all the properties, including the BIBLICAL RECORDER and the BIBLICAL RECORDER Building located in the city of Raleigh, North Carolina, recently purchased by the Baptist State Convention of North Carolina from the BIBLICAL RECORDER Publishing Company, all income from such properties, and any other properties, by gift or bequest of any kind of property -- real, personal, and mixed -- the same to be administered for the purposes set forth in this charter; and, if and when conditions justify, for the creation of a permanent endowment of the BIBLICAL RECORDER, and for any other publications, objects or services as may be authorized and specified by the Baptist State Convention of North Carolina at any of its regular annual sessions.

3. In order properly to receive, own, hold, and use gifts made to it, the said corporation shall have full power and authority, through its proper officers, subjects to all lawful conditions and limitations contained in any instrument of gift, to hold any property of whatever nature and wherever situated; to sell, lease, transfer, or exchange property at such prices, upon such terms and conditions, and in such manner as it shall deem best; to invest and reinvest funds, in securities, or real estate, as it shall deem suitable; to execute and deliver any proxies, powers of attorney, deeds and agreements that it shall deem necessary or proper; to determine whether money or property coming into its possession shall be treated as income or principal; to charge or apportion any expense or losses to principal or income as it may deem just and equitable; to select and employ suitable agents and attorneys, for whose services it may pay reasonable compensation; and generally to do and perform every act and thing necessary, proper, and convenient to carry out fully the spirit and intent expressed in this instrument of incorporation, and in any instrument under which it may receive gifts or bequests.

4. The said corporation shall have full and ample power to carry on its business, in any of the forms herein specified, and may use its funds therefore; may incure obligations, borrow money, execute notes in the name of the said corporation, pledging therefor its faith and credit, as well as the property of the said corporation; and shall have all the powers conferred by

statute on corporations for the accomplishment of its purposes.

5. The said corporation is a non-profit corporation, organized and administered solely for religious, charitable, and benevolent purposes; and therefore claims the right of exemption from taxation in accordance with North Carolina statutes existing or to be enacted for the exemption of such corporations.

FOURTH: The directors of this corporation shall be elected in the following manner:

1. The undersigned sixteen persons have been elected as the directors of this corporation by the Baptist State Convention of North Carolina in recent session in the city of Winston-Salem, and divided into classes A, B, C, and D, the terms of office of these classes expiring in one, two, three, and four years, respectively. Those whose terms expire in one year are: John T. Wayland, E.S. Summers, Lee C. Sheppard, T.C. Johnson; those whose terms expire in two years are: A.S. Hale, E.V. Hudson, J.R. Weatherspoon, Hugh A. Ellis; those whose terms expire in three years are: Carl M. Townsend, Arthur J. Barton, Santford Martin, Elbert N. Johnson; those whose terms expire in four years are: Joseph L. Peacock, A.J. Smith, L.L. Hatfield, Perry Morgan.

2. At each subsequent annual session of the Baptist State Convention of North Carolina one-fourth of the directors of said corporation shall be elected by the Convention to succeed the directors retiring, and such retiring directors shall be ineligible for re-election until the following meeting of the State Convention.

3. The directors of said corporation shall be residents of the State of North Carolina and members in good and regular standing of a Baptist church co-operating with the Baptist State Convention of North Carolina.

4. The removal of any director from the state or his ceasing for any reason to be a member in good and regular standing of a Baptist Church cooperating shall, ipso facto, create a vacancy. Any vacancy however created, shall be filled by the remaining members until the next annual session of the Convention, and the Convention shall at such annual session fill the vacancy for the unexpired term.

5. The term of office of a director shall continue until his successor shall have been elected and qualified.

6. No individual shall serve as a director of said corporation who is at the same time holding membership on any board of institution of the Baptist State Convention of North Carolina.

FIFTH: This corporation shall have no capital stock, and will have no properties until the properties known as the BIBLICAL RECORDER and the BIBLICAL RECORDER Building have been legally and duly transferred to it by the trustees of the Baptist State Convention of North Carolina.

SEVENTH: The period of existence of this corporation is unlimited.

EIGHTH: This charter may be amended in the following manner: first, upon the recommendation of the directors to the

Baptist State Convention of North Carolina and the approval of the Convention; second, upon the initative of the Convention itself, when and as the Convention may deem amendment advisable, provided that no amendment to the charter shall be authorized without notice having been given at a previous day's session.

IN TESTIMONY THEREOF, we have hereunto set our hands and affixed our seals, this 15th day of December, 1939.

Bylaws

Article 1

Officers

Section 1. The officers of this corporation shall be a Chairman, a Vice-Chairman, a Secretary, and a Treasurer.

Article 2

Powers and Duties of Directors

Section 1. The directors shall annually elect from their number a Chairman, a Vice-Chairman, and a Recording Secretary. They may elect such agents and representatives as in their judgment may be necessary to carry on the work of the corporation.

Section 2. All officers of the directors shall hold office until their successors are elected and qualified.

Section 3. All vacancies among the officers of the corporation shall be filled as soon as practicable by the directors at any regular or special session.

Section 4. The directors shall employ an Editor of the BIBLICAL RECORDER, and a Business Manager (provided that the Editor may serve as Business Manager), and may elect such secretarial assistants, agents, and helpers as may seem to the directors to be necessary for carrying on the work of the corporation.

Section 5. It shall be the duty of the directors to make, at each annual meeting of the Baptist State Convention, a comprehensive report of its work, including an audited statement of its financial condition, the same to be made to the Convention itself, to which the directors are solely accountable.

Article 3

Powers and Duties of Officers

Section 1. The Chairman shall preside at all meetings of the directors and discharge such other duties as are incumbent upon a presiding officer of a deliberative body.

Section 2. In the event of the absence or the incapacity of the Chairman, the Vice-Chairman shall act in his stead.

Section 3. The Secretary shall record and preserve in a permanently bound book the proceedings of the meetings of the directors and perform such other duties as the directors may decide.

Section 4. The Treasurer shall become the custodian of the corporation's funds, which shall be disbursed only by check; shall sign all checks, which shall be countersigned by the Business Manager; and shall be bonded in a thoroughly adequate manner.

Article 4

Fiscal Year, Annual and Other Meetings

Section 1. Annual meetings of the directors of the *Biblical Recorder, Incorporated,* shall be held at a site deemed appropriate by the directors.

Section 2. The fiscal year of *Biblical Recorder, Incorporated,* shall run from October 1 to September 30, inclusive.

Section 3. The annual meeting of the directors shall be held on Tuesday after the third Sunday in October, at which time the directors shall perfect and approve their reports for the Convention.

Section 4. Special meetings may be called as determined from time to time by the directors or by the Chairman himself, and shall be called by him upon the written request of three of the directors.

Section 5. At any meeting a majority of the directors shall constitute a quorum.

Article 5

Duties of Employees

Section 1. The Editor is held accountable solely to the directors for the editorial policies of the BIBLICAL RECORDER with respect to both the content of all printed matter and the make-up of the paper, and to all other matters incident to the discharge of his editorial duties. In case any question or issue should arise between the Editor and any employee of the corporation, or with any one else whomsoever, questions involving the principles and rights of a free press, the Editor shall have the privilege and the responsibility of making decisions in the interest of a free and constructive press.

Section 2. The Business Manager shall be responsible to the directors, but shall perform his duties under the supervision and direction of the Editor.

Section 3. It shall be the duty of the Editor and of the Business Manager, acting either separately or jointly as may be

required, to make complete reports and financial statements, from time to time, as the directors may determine.

Article 6

Salaries

Section 1. The directors shall serve without compensation but may receive from the funds of the corporation reimbursement for expenses incurred in attending regular and special meetings of the directors and in performing other duties for the corporation.

Section 2. The salaries of all the employees of the corporation shall be fixed by, or subject to, the approval of the directors.

Article 7

The Executive Committee

Section 1. The directors shall elect an Executive Committee consisting of the Chairman of the directors and four other members. The Executive Committee shall meet at the call of its chairman or, if circumstances require, at the call of two of its members. This committee shall have general direction and oversight of the work of the directors in the interim between its sessions as well as over such matters as may be assigned to it by the directors.

Article 8

Gifts and Endowment

Section 1. The directors shall as circumstances may permit seek to build up a reserve fund and to encourage the friends of BIBLICAL RECORDER, Incorporated, to make special gifts and bequests for the creation of a permanent endowment as circumstances may permit and as approved by the Baptist State Convention of North Carolina.

Section 2. All properties designated for the endowment shall be administered as a sacred trust, the principal to be wisely invested, and the income from it used for promoting the work of the corporation.

Article 9

Section 1. Amendments to these bylaws may be proposed by the director by a majority vote at any regular meeting or any special meeting duly called, but, before becoming effective, all bylaws must first be approved by the Baptist State Convention of North Carolina at a regular session by a majority vote upon motion made in open session, notice of which shall have been given the day before in open session.

Amendments to Certificate of Incorporation Biblical Recorder, Incorporated

The following amendments were made to the Certificate of Incorporation of the *Biblical Recorder, Incorporated,* on the 2nd day of March, 1981 and ratified by the Board of Directors meeting at Meredith College for their annual spring meeting.

Present Reading

Third: The objects for which said corporation is formed are as follows:

4. The said corporation shall have full and ample power to carry on its business, in any of the forms herein specified, and may use its funds therefor; may incure obligations, borrow money, execute notes in the name of the said corporation, pledging therefor its faith and credit, as well as the property of the said corporation; and shall have all the powers conferred by statute on corporations for the accomplishment of its purposes.

New Reading

Third: The objects for which said corporation is formed are as follows:

4. The said corporation shall have full and ample power to carry on its business, in any of the forms herein specified, and may use its funds therefor; may incure obligations, borrow money, execute notes in the name of the said corporation, pledging therefor its faith and credit, as well as the property of the said corporation; and shall have all the powers conferred by statute on corporations for the accomplishment of its purposes. Directors of the *Recorder* shall oversee the publication in accordance with the Baptist principles of autonomy and freedom and will report its work and progress annually to the Convention. Directors will seek prior approval of the Convention for any projects which might involve the Convention directly or indirectly in a capital improvement debt.

Present Reading

Fourth: The directors of this corporation shall be elected in the following manner.

4. The removal of any director from the state or his ceasing for any reason to be a member in good and regular standing of a Baptist Church cooperating shall, ipso facto, create a vacancy. Any vacancy, however created, shall be filled by the remaining members until the next annual session of the Convention, and the Convention shall at such annual session fill the vacancy for the unexpired term.

New Reading

4. The removal of any director from the state or his ceasing for any reason to be a member in good and regular standing of a Baptist church cooperating shall, ipso facto, create a vacancy. Any vacancy, however created, shall be filled by the Nominating Committee of the Convention and approved by the General Board if the vacancy occurs following a session of the state convention. The board of directors of said corporation by affirmative vote of three-fourths of the entire membership given in regular annual meeting or in a special meeting called for the purpose, shall have the power to remove from office any director of such corporation for cause considered sufficient by such board, but only after reasonable notice to such director and opportunity to be heard by the board. The Convention shall have the right to remove any director for cause considered sufficient by the Convention, but only after reasonable notice to such director, and opportunity for him to be heard by the Convention. Notice of such contemplated action and hearing by the Convention may be given by the Executive Committee of the General Board of the Convention.

The following amendments were made to the By-Laws of the Certificate of Incorporation of the Biblical Recorder, Incorporated, on the 2nd day of March, 1981, by the Board of Directors meeting at Meredith College.

By Laws
Proposed Changes
Article 4

Fiscal Year, Annual and Other Meetings

Present Reading

Section 1: Annual meeting of the directors of *Biblical Recorder,* Incorporated, shall be held at the office of the *Biblical Recorder.*

New Reading

Section 1: Annual meetings of the directors of the *Biblical Recorder,* Incorporated, shall be held at a site deemed appropriate by the directors.

Present Reading

Section 3: The annual meeting of the directors shall be held on Tuesday after the third Sunday in October, at which time the directors shall perfect and approve their reports for the Convention.

New Reading

Section 3: Semi-annual meetings of the directors shall be held on the first Monday in October and the first Monday in March.

Tommy J. Payne, Chairman

Charter
State of North Carolina

We, the undersigned, do now associate ourselves and do hereby unite for the purpose of forming a corporation under the general laws of the State of North Carolina and do hereby make and execute the following articles of incorporation and do hereby certify as follows:

Articles of Incorporation of the North Carolina Baptist Foundation, Incorporated.

FIRST: The name of this corporation shall be THE NORTH CAROLINA FOUNDATION, Incorporated.

SECOND: The address of the registered office of the corporation is **301 Hillsborough Street,** Raleigh, Wake County, North Carolina and the name of the registered agent at such address is **Edwin S. Coates, Executive Secretary of The North Carolina Baptist Foundation, Incorporated.**

THIRD: The objects for which said corporation is formed are as follows:

1. To promote the making of gifts by deed, will, and otherwise for the causes and objects fostered by the members of the Missionary Baptist Denomination in the State of North Carolina, in their cooperative undertakings, and to provide a way of securing greater uniformity of purposes, powers, and duties of administration in the management and distribution of the gifts so made;

2. To receive, own, hold, administer, and distribute gifts of any kind of property - real, personal and mixed - to be used for the promotion of the Missionary Baptist cause in general or any specified object of the Missionary Baptist denomination. Without in any way limiting the generality of the foregoing and rather in illustration and explanation thereof, gifts may be received by the said corporation to be administered for the following purposes, among others:

a. For assisting educational institutions recognized by the Baptist State Convention of North Carolina, or the body succeeding it, as being distinctively Baptist institutions of learning;

b. For assisting orphanages now existing or hereafter established in North Carolina and recognized by the Baptist State Convention of North Carolina, or the body succeeding it, as being distinctively Baptist orphanages;

c. For relieving aged or incapacitated ministers and teachers of the Missionary Baptist denomination;

d. For assisting in all missionary enterprises - whether state, home, or foreign - recognized by the Baptist State Convention of North Carolina, or the body succeeding it, as distinctively Baptist enterprises;

e. For assisting in hospital, training-school, reformatory, or other enterprises recognized and fostered by the Baptist State Convention of North Carolina, or the body succeeding it, as distinctively Baptist enterprises;

f. That in addition to the objects and powers heretofore set out and not in diminution thereof, the corporation hereby created may do all other acts and things pertaining or incident to the general purpose and necessary to the general welfare;

3. In order properly to receive, own, hold, administer and distribute gifts made to it, the said corporation shall have full power and authority, through its proper officers, subject to all lawful conditions and limitations contained in any instrument of gift, to hold any property of whatever nature and wherever situated; to sell, lease, transfer, or exchange property at such prices, upon such terms and conditions, and in such manner as it shall deem best; to invest and re-invest funds in such loans, securities, or real estate as it shall deem suitable; to execute and deliver any proxies, powers of attorney, deeds and agreements that it shall deem necessary or proper; to determine whether money or property coming into its possession shall be treated as income or principal and to charge or apportion any expenses or losses to principal or income as it may deem just and equitable; to select and employ suitable agents and attorneys and pay reasonable compensation for their services; and generally to do and perform every act and thing necessary, proper and convenient to carry out fully the spirit and intent of the purposes expressed in this instrument of incorporation and in any instrument under which it may receive gifts.

FOURTH: This corporation shall be governed by a Board of Directors composed of fifteen members, who shall be elected by the Baptist State Convention of North Carolina, three members being elected each year for a term of five years, and that six of said members of the Board of Directors shall constitute a quorum at any meeting duly and regularly called; and that the Board of Directors shall have power to appoint an Executive Committee of five to be chosen from its members, three of which shall constitute a quorum, which Executive Committee in the interim between regular meetings of the Board of Directors shall have full power and authority to act for said Board of Directors on all matters relating to the Baptist Foundation. Removal from the state, or ceasing for any reason to be a member in good and

regular standing of a Missionary Baptist Church cooperating with the Baptist State Convention of North Carolina shall be equivalent to resignation from said Board of Directors. **Any vacancy on the Board shall be filled by recommendation of the Convention Nominating Committee to the General Board of the Baptist State Covention until the next regular annual session of the Convention, and the Convention at its regular annual session shall fill the vacancy for the unexpired term. The Board of Directors of this corporation by affirmative vote of three-fourths of the entire membership thereof given in a regular annual meeting or in a special meeting called for the purpose, shall have the power to remove from office any Director of such Corporation for causes considered sufficient by such Board, but only after reasonable notice to such Director for an opportunity to be heard by the Board. The Convention shall have the right to remove any Director for cause considered sufficient by the Convention, but only after reasonable notice to such Director for an opportunity to be heard by the Convention. Notice of such contemplated action and hearing by the Convention may be given by the Executive Committee of the General Board of the Convention.**

FIFTH: That the Board of Directors of the North Carolina Baptist Foundation in addition to the general powers provided shall have full power in the exercise of their sound discretion and by a majority vote of said Board to compromise and adjust debts or obligations owing to the Foundation or any of its trust funds, when in their judgment and discretion such adjustment or compromise is in the best interest of the Foundation and its funds.

SIXTH: This is a non-profit corporation having no capital stock.

SEVENTH: The period of existence of this corporation is unlimited. **Should dissolution of the North Carolina Baptist Foundation, Incorporated occur or become necessary, all assets of the said corporation shall be distributed to the Baptist State Convention of North Carolina.**

EIGHTH: **Any change in the Charter or By-laws of The North Carolina Baptist Foundation, Incorporated affecting the purposes of the said Foundation or its relationship with the Baptist State Convention of North Carolina must have prior approval of the Baptist State Convention of North Carolina. No program shall be inaugurated which might involve the Baptist State Convention of North Carolina directly or indirectly in a debt without securing prior approval of the Baptist State Convention of North Carolina.**

NOTE: The above charter was approved by the Baptist State Convention of North Carolina in 1920, and the charter was issued under the laws of the State of North Carolina, November 24, 1920, and amended in 1953, 1964, Sept. 12, 1980.

Approved By-laws of The North Carolina Baptist Foundation, Incorporated

As adopted in 1964 and amended in 1968, 1977, and 1980

Article I.

Meetings of Directors

Section 1. Regular meetings of the Board of Directors of the North Carolina Baptist Foundation, Inc., shall be held at the site of the annual January Trustee Orientation Conference on the day immediately preceding the Trustee Orientation Conference in January of each year, and shall also be held on the second Thursday in September of each year. In the event that the annual Trustee Orientation Conference is not conducted in the month of January, a regular meeting of the Board of Directors shall be held at the office of the Corporation on the second Thursday in January of each year. Another time or place for any such meeting may be fixed by majority vote of the Executive Committee.

Section 2. At any meeting six Directors shall constitute a quorum.

Section 3. **The said corporation shall operate upon a fiscal year beginning on the 1st day of January of each year hereafter and ending on the 31st day of December of that year.**

Article II.

Powers and Duties of Directors.

Section 1. The Baptist Foundation shall be operated by 15 Directors who shall serve for five-year periods. One-fifth of the Directors shall be elected annually by the Convention. In the event that a Director shall die or resign prior to the expiration of the term, that position shall be filled for the remainder of the unexpired term by the election of a substitute Director at the next meeting of the Convention **after receiving nominations from the Convention Nominating Committee or from the floor.**

Section 2. The Directors shall annually at the January meeting elect from their number a chairman who shall serve as President of the Corporation, a vice-chairman who shall serve as Vice-President of the Corporation, and second vice-chairman, and shall also elect an attorney, a treasurer, fiscal agents, and such other agents or representatives as in the judgment of the Directors shall be necessary to carry on the work of the Corporation. The Executive Secretary who shall

serve as secretary of the Corporation, shall be deemed to be automatically re-elected each year unless 25%, or more, of the Board of Directors shall call for a vote to elect an Executive Secretary.

Section 3. All officers shall hold office until their successors are elected and qualified.

Section 4. All vacancies among the officers of the corporation shall be filled as soon as practicable by the Board of Directors at any regular or special meeting thereof.

Section 5. The Board of Directors shall have power to appoint an Executive Committee of five to be chosen from its members, three of which shall constitute a quorum, which Executive Committee in the interim between regular meetings of the Board of Directors shall have full power and authority to act for said Board of Directors, on all matters relating to the Baptist Foundation.

Section 6. The Directors shall annually at the January meeting elect an investment committee composed of five directors who shall make recommendations to the Directors as to the investment of the funds held by the corporation for investment.

Section 7. **The Directors shall be responsible to the Convention for the operation of this Foundation in accordance with Baptist principles, and shall report annually to the Convention with respect to work done and undertaken.**

Article III.

Powers and Duties of Officers and Agents.

Chairman

Section 1. The Chairman shall preside at all meetings of the Directors, and shall execute all deeds, contracts, agreements, transfers and all other instruments as may be ordered by the Board of Directors, signing all such instruments as "President of The North Carolina Baptist Foundation, Inc."

Section 2. The First Vice-Chairman shall succeed the Chairman in case of a vacancy by death, resignation, or otherwise; shall preside in the absence of the Chairman at any meeting; and shall be empowered to sign and execute all deeds, contracts, agreements, transfers and all other such instruments as may be ordered by the Board of Directors, signing all such instruments as "Vice-President of The North Carolina Baptist Foundation, Inc." The Second Vice-Chairman shall succeed to the duties of the First Vice-Chairman.

Section 3. The Executive Secretary shall be the chief executive officer of the corporation and shall have general management and supervision of all the affairs and business of the corporation. He shall be responsible to the Board of Directors for the performance of his duties. He shall provide, at the

Foundation's expense, such bond as the Board of Directors may require.

As Secretary of the Corporation, he shall keep the minutes of all meetings and the books, records, and files of the corporation; he shall have custody of all the deeds, contracts, or other instruments belonging to the corporation and provide for the safe-keeping thereof. He shall have custody of the corporation seal and affix it to all deeds or other instruments requiring the same. The seal shall consist of the words, "The North Carolina Baptist Foundation, Incorporated," in a circular rim, and the words "Seal" and "Raleigh, N.C." in the center.

Treasurer.

Section 4. The Treasurer shall be responsible for the receiving and disbursing of the operating funds of the corporation as distinguished from the properties held in trust by the corporation. He shall account to the Board of Directors for such funds. The office of Treasurer may also be held by any of the other officers provided herein. He shall provide, at the expense of the Foundation, such bond as the Board of Directors may require.

Attorney.

Section 5. The Attorney elected by the Board of Directors shall advise the Executive Secretary and the Board of Directors on all legal matters pertaining to the corporation and shall prepare such documents as may be requested by them.

Fiscal Agents.

Section 6. The Fiscal Agents of the corporation may be given custody by the Board of Directors of all or any of the properties of the corporation, may be authorized by the Board of Directors to make and alter investments of the corporation and to keep the financial books of the corporation and make such accounting to the Board of Directors as it shall require and receive such compensation from the Board for its services as the Board shall stipulate from time to time.

Article IV.

Salaries.

Section 1. The members of the Board of Directors shall serve without compensation but shall receive from the funds of the corporation reimbursements for their expenses incurred in attending regular and special meetings of the Board of Directors and in performing other duties for the corporation.

Section 2. The Executive Secretary, the Director of Trust Development, the Attorney and any other employees shall be paid such salaries as may be fixed, from time to time, by the Board of Directors.

Article V.

Gifts to the Corporation

Section 1. The donor or testator making gifts to the North Carolina Baptist Foundation, Incorporated, may either designate the object or objects for which the gift shall be applied and specify the terms and condition upon which the gift shall be administered and distributed, which shall be known as a designated gift, or else he may make his gift to The North Carolina Baptist Foundation, Incorporated, without designation, specification, condition, or limitation, which shall be known as an undesignated gift.

Designated Gifts.

Section 2. In the case of a designated gift, the corporation shall follow the directions, specifications, terms, and conditions of the instrument of gift so long as it shall be possible or practicable so to do and when, if ever, it shall become impossible or impracticable in the judgment of the Board of Directors to follow the instrument of gift, said Board of Directors shall report the fact to the Executive Committee or General Board of The Baptist State Convention at any regular session thereof and, if the said Executive Committee or General Board shall instruct the Board of Directors as to the future administration of the gift, the said Board of Directors shall thereafter regard it as an undesignated gift and adminster it accordingly.

Undesignated Gifts.

Section 3. In the case of an undesignated gift, the corporation shall receive it and either administer it as a separate trust estate or add it to other undesignated gifts which are being administered as a single trust estate.

The Board of Directors shall report in writing to the Executive Committee or General Board of the Baptist State Convention, not more than 90 days after the close of each fiscal year of the Foundation, the amount of income then available from undesignated gifts for distribution and at the same time report the Board of Directors' proposed plan of distribution. The Executive Committee or General Board shall then approve or disapprove in whole or in part the proposed plan of distribution of the Board of Directors.

Distribution of Principal

Section 4. With the approval of the Baptist State Convention, by a two-thirds vote of the registered messengers, upon motion made in open Convention, notice of which shall have been given the day before in open Convention, an amount not exceeding ten per cent of the principal of the trust fund or funds arising from undesignated gifts may be used for any purpose within the scope of said corporation.

Article VI.

Disbursements.

Section 1. Disbursements of funds available for distribution shall be made upon written order of the Board of Directors authorized by a majority vote, at a regular meeting or at a special meeting duly called. Upon failure by the Board of Directors for twelve months to file any disbursement orders, the General Board of the Baptist State Convention may order the disbursement of the funds availabe for distribution to and among any object or objects approved and fostered by the Baptist State Convention; and the resolution of the Board of Directors or of the General Board of the Baptist State Convention shall constitute full authority to the fiscal agents of the corporation to make the disbursements therein called for.

Article VII.

Audits.

Section 1. The books of the corporation and of its fiscal agents shall be audited annually by an auditor appointed by the General Board of the Baptist State Convention, and a certified statement of the auditor showing in detail the investments held by the corporation, the amount of income received during the year, the purposes to which the income and the principal have been applied shall be filed with the General Board of the Baptist State Convention.

Section 2. The books of the Corporation shall be open at all reasonable hours to any committee named by the Baptist State Convention to inspect said books of the corporation.

Article VIII.

Amendments.

Section 1. Amendments to these By-laws may be proposed by the Board of Directors by a majority vote at any regular meeting or at any special meeting duly called, but before becoming effective, all By-laws **affecting the purposes of the North Carolina Baptist Foundation, Incorporated or its relationship with the Baptist State Convention of North Carolina must first be approved by the Baptist State Convention of North Carolina.**

Statistical Reports Associational and Convention

Prepared by The Department of Data Processing

HAL ALDRIDGE, Director

The following information was supplied by the clerks of the eighty (80) Baptist Associations in North Carolina. We greatly appreciate the faithful service they have rendered in compiling the statistical data. These reports are based on the associational year.

The Cooperative Program figures are from records in the Convention's Business Office and are for the calendar year.

ASSOCIATIONAL STATISTICS

1. ALEXANDER

CHURCHES	PASTOR (For Addresses, see Directory in Back of Book)	Total Baptisms	Other Additions, Letter, etc.	Resident Church Membership	Total Church Membership	Sunday School Enrollment	Vacation Bible School Enroll.	Training Union Enrollment	Church Music Enrollment	W.M.U. Enroll.	Brotherhood Enrollment	Total Receipts	Total for Coop. Program	Total Mission Expenditures
		BPT	ADD	RSM	TLM	SS	VBS	CT	MUS	WMU	BRO	TOTREC	COOP	TOTMIS
1 ANTIOCH	DENNIS M SPIVEY	9	10	473	536	394	122	105	97	88	41	146,200	26,186	36,435
2 BETHLEHEM	KENNETH LAMBERT	19	22	575	612	472	168	125	170	69	31	158,160	———	———
3 BEULAH	STEVE BAGENHART	5	5	134	137	130	100	---	60	—	—	38,100	———	5,766
4 CALVARY	HENKLE M LITTLE	7	9	243	243	244	---	---	84	—	—	90,270	———	12,849
5 EAST TAYLORSVILLE	GARY W JENNINGS	68	30	837	931	566	215	223	114	—	—	187,780	———	19,508
6 GRACE	JOHN LEE	17	18	326	350	287	220	---	93	59	20	55,320	3,150	3,718
7 HIDDENITE	RICK CASH	5	13	171	239	136	70	---	39	23	—	57,220	3,459	6,230
8 LEBANON	JOE ELMORE	3	2	90	145	81	65	---	41	—	—	58,380	4,540	18,796
9 LILEDOUN	COY A WALKER	4	4	272	402	231	106	---	68	—	—	95,980	———	48,514
10 LINNEYS GROVE	CURTIS D WHITE	5	4	226	251	154	78	---	34	9	—	28,130	61	3,364
11 LITTLE RIVER	ARTHUR JENKINS	11	2	170	180	203	71	---	81	—	—	54,460	3,743	6,532
12 MACEDONIA	ERVEL JONES	4	5	155	231	171	51	---	48	33	—	51,090	3,168	15,056
13 MILLERSVILLE	JAMES PIERCE	21	7	255	318	149	108	---	52	51	26	56,560	5,302	9,690
14 MOUNT HERMAN	ALBERT A YOUNG	6	5	227	291	177	73	---	36	44	—	68,360	4,218	13,318
15 MOUNT OLIVE	TONY LAND	1	3	135	135	103	32	40	39	12	—	21,570	242	2,417
16 MOUNTAIN RIDGE	RONYAL C REEP	6	3	112	116	60	75	---	---	14	—	20,180	2,399	3,433
17 OXFORD MEMORIAL	THOMAS N WALKER	4	3	194	232	138	94	95	---	76	—	52,110	6,744	11,961
18 PILGRIM	WADE MILLER	2	—	195	221	125	50	---	41	—	—	21,340	342	3,156
19 PLEASANT HILL	LANDER HEFNER	8	3	275	302	223	117	---	69	45	32	58,960	140	6,648
20 POPLAR SPRINGS	DEVON DYSON	13	7	323	323	193	135	---	100	—	—	90,540	———	20,434
21 SMYRNA		5	3	190	212	121	87	43	52	28	4	49,760	6,219	8,819
22 STONY POINT	MARSHALL SARGENT	33	18	450	527	361	217	17	89	60	34	123,420	11,305	20,640
23 TAYLORSVILLE FIRST	ROBERT L BOGGS	2	4	481	642	350	212	---	133	79	33	137,010	15,376	22,232
24 THREE FORKS	LEROY CLACK	14	8	374	484	320	102	128	101	54	12	100,670	12,111	21,345
WC - WATCHCARE	TOTALS	272		6883		5389		776		744		1,821,570		320,861
MS - MISSION			188		8060		2568		1641		233		108,705	

2. ALLEGHANY

			BPT	ADD	RSM	TLM	SS	VBS	CT	MUS	WMU	BRO	TOTREC	COOP	TOTMIS
1	BELLVIEW	LLOYD BURGESS	—	1	62	71	72	58	—	36	—	—	8,070	55	170
2	CHESTNUT GROVE	HOBERT DOWELL	—	—	—	—	—	—	—	—	—	—	—	—	—
3	LAUREL SPRINGS	BOBBY R ELLEDGE	1	—	44	78	47	—	—	—	—	—	7,490	590	1,212
4	LIBERTY	RALPH SMITH	—	2	63	78	32	46	—	12	20	—	4,270	30	446
5	MOUNT CARMEL	EVERETTE SHAW	3	—	172	195	110	122	—	—	—	—	7,890	—	430
6	NEW HOPE	DWIGHT LEFTWICK	I	4	97	113	44	42	—	20	8	—	7,430	—	—
7	NEW RIVER		—	—	50	50	—	—	—	—	—	—	—	—	—
8	OSBORNE MEMORIAL	HAYES MCCLURE	—	2	68	116	63	58	—	—	—	—	4,310	250	305
9	PINE FORK	J W KIMBERLIN	2	—	100	170	62	45	—	—	—	—	14,640	150	755
10	SCOTTVILLE	REEVES M JONES	—	—	40	40	—	—	—	—	—	—	—	—	—
11	SPARTA FIRST	M GLENN GRAVES	2	9	304	415	217	81	39	61	36	22	55,400	2,020	7,632
	WC - WATCHCARE	TOTALS	9		1000		647		39		64		109,500		10,950
	MS - MISSION			18		1326		452		129		22		3,095	

3. ANSON

			BPT	ADD	RSM	TLM	SS	VBS	CT	MUS	WMU	BRO	TOTREC	COOP	TOTMIS
1	ANSONVILLE	WILLIAM M WHITLOW	19	4	140	205	114	51	—	28	32	24	32,000	2,191	4,056
2	BROWN CREEK	WALTER WOODSON	6	—	112	152	110	95	—	42	21	1	41,240	2,494	4,772
3	CALVARY	JAMES H GERALD JR	3	—	68	68	49	—	—	—	6	2	13,900	100	805
4	CATHEDRAL	R J HAMMOND	13	7	129	138	101	108	130	31	39	10	35,000	581	1,730
5	CEDAR GROVE	HAROLD JOHN WILLIAMS JR	10	4	100	132	78	13	—	18	6	7	11,820	237	886
6	DEEP CREEK	STEVE STEWART	2	2	173	199	146	81	—	56	50	33	33,530	2,179	5,701
7	DEEP SPRINGS	LARRY ARROWOOD	7	1	173	233	147	122	—	54	42	16	44,450	60	1,811
8	FAITH	EVERETTE PEELE	—	2	104	135	57	56	—	19	10	6	15,490	275	873
9	FALL BRANCH	TALMADGE GERALD	—	—	30	65	20	—	—	—	—	—	2,690	—	—
10	GUM SPRINGS	KEITH MONEY	13	18	170	239	141	104	100	66	17	—	34,560	2,206	4,218
11	LILESVILLE	JAMES S RITTER JR	3	3	238	304	156	60	35	47	42	80	67,820	2,738	8,530
12	MINERAL SPRINGS	HUDSON RUSHING	—	I	82	107	85	63	—	42	21	—	15,350	895	1,652
13	MORVEN	BILL HARRISON	5	3	129	205	81	59	31	25	8	—	21,010	2,262	3,494
14	MOUNT BEULAH	KARL E STORY	14	14	350	489	289	148	80	73	42	36	133,650	7,228	16,739
15	MOUNT CARMEL	PRESTON BURRIS JR	17	1	124	178	136	124	—	—	72	22	39,290	3,712	5,661
16	MOUNT ZION		—	—	93	103	23	—	—	—	8	4	5,470	—	18
17	NEW HOME	ROBERT B WENSIL	3	—	165	198	144	140	—	37	54	19	62,530	7,416	11,476
18	NORTH WADESBOBO	H W PIGG JR	7	4	313	444	214	110	33	42	51	34	76,930	2,884	7,920
19	OAKDALE		5	—	127	127	137	64	—	35	28	16	20,820	261	1,722
20	PEACHLAND	CHARLES L CAUTHEN	4	1	191	257	226	167	—	54	72	15	62,860	8,044	14,715

3. ANSON—Continued

CHURCHES	PASTOR (For Addresses, see Directory in Back of Book)	Total Baptisms	Other Additions, Letter, etc.	Resident Church Membership	Total Church Membership	Sunday School Enrollment	Vacation Bible School Enroll.	Training Union Enrollment	Church Music Enrollment	W.M.U. Enroll.	Brotherhood Enrollment	Total Receipts	Total for Coop. Program	Total Mission Expenditures
21 PLEASANT GROVE	WAYNE WILLIAMS	1	1	45	96	43	31	---	3	15	10	7,570	250	550
22 POLKTON	JOHNNY WALKER	2	3	219	285	96	79	---	17	36	16	23,880	1,200	1,830
23 RED HILL	ROBERT T SMITH SR	7	3	195	289	183	105	---	47	71	21	45,590	1,848	6,930
24 ROCKY MOUNT		—	--	168	221	157	52	---	37	34	14	28,650	2,171	3,686
25 ROCKY RIVER	REX E BURLESON	18	12	96	107	91	60	35	48	22	18	22,950	1,145	2,056
26 SOUTHSIDE	JERRY PHILLIPS	12	2	115	142	108	91	62	41	43	16	34,360	942	2,121
27 WADE	ROBERT J PLUMMER	1	2	131	173	107	52	18	22	30	8	44,290	2,565	4,041
28 WADESBORO FIRST		4	11	620	922	459	90	---	62	169	57	159,790	14,940	31,458
WC - WATCHCARE	TOTALS	176		4600		3698		524		1041		1,137,490		149,451
MS - MISSION			99		6213		2125		946		485		70,824	

4. ASHE

		BPT	ADD	RSM	TLM	SS	VBS	CT	MUS	WMU	BRO	TOTREC	COOP	TOTMIS
1 APPLE GROVE	JESSIE DENNY	—	—	29	59	13	—	—	—	—	—	2,850	30	80
2 BALD MOUNTAIN	MICHAEL J LEMLY	7	4	162	234	140	81	21	25	43	15	36,820	1,839	5,470
3 BAPTIST HOME	WAYNE ROARK	—	—	17	18	—	—	—	—	—	—	———	———	———
4 BEAVER CREEK	J C DARNELL	—	—	85	134	62	31	—	—	—	—	12,610	———	980
5 BETHEL	ROSS HARLESS	3	3	100	126	115	—	—	—	—	—	9,230	200	3,111
6 BIG FLATTS	PAUL PHIPPS	5	—	69	117	64	79	—	31	—	—	———	105	542
7 BIG LAUREL	W M SEXTON	—	—	11	24	5	—	—	—	—	—	1,750	100	353
8 BLUE RIDGE	EARL HARTZOG	—	—	20	54	22	—	—	—	—	—	2,640	———	1,600
9 BRISTOL	BILLY JOE BLEVINS	10	3	199	249	116	91	—	62	—	—	31,560	1,296	2,677
10 BUFFALO	JOHNNY GOODMAN	3	—	111	184	121	89	—	—	24	—	14,690	100	1,794
11 CALVARY	CARL WITHERSPOON	6	—	112	148	61	50	—	—	—	—	9,330	104	322
12 CHESTNUT HILL	CHARLIE MCCOY	1	2	70	107	42	—	—	—	—	—	5,060	———	300
13 CLIFTON	EARL SHEETS SR	8	4	152	225	64	65	—	25	17	—	18,820	324	1,039
14 FARMER MEMORIAL		—	—	—	—	—	—	—	—	—	—	———	———	———
15 FLETCHER MEMORIAL	DANIEL LITTLE	2	3	369	399	127	81	60	71	55	35	49,520	2,950	8,894
16 FRIENDLY GROVE	RICHARD BAIRD	4	7	200	261	157	55	25	—	69	9	53,180	1,311	5,937
17 FRIENDSHIP	HERBERT PARUNAK	14	5	312	345	188	104	132	29	39	—	55,210	2,641	6,312
18 GLENDALE SPRINGS	JOE RILEY BLEVINS	6	—	111	187	90	50	—	35	—	—	14,650	———	2,122

19	GRASSY CREEK	KERMIT GOODMAN	—	1	85	151	90	38	—	—	—	—	18,430	—	2,521
20	GREENS CHAPEL	LONNIE DOWELL	3	—	49	51	24	—	—	18	—	—	5,000	—	10
21	HEALING SPRINGS		—	6	121	183	95	64	—	33	8	—	19,630	817	1,754
22	LANDMARK	W H CALDWELL	3	2	112	259	95	81	—	60	—	—	15,440	565	1,172
23	LAUREL KNOB	JOHN LEEK	2	3	69	94	28	23	—	—	—	—	16,150	240	1,710
24	LIBERTY GROVE	GARY WATSON	3	—	98	153	80	50	—	38	—	—	30,790	1,125	1,500
25	LIBERTY HILL	BILL ROSE	—	—	—	—	—	—	—	—	—	—	—	—	—
26	LITTLE HELTON	JOHN DAVIS	2	1	72	110	36	45	—	—	—	—	2,130	—	284
27	LONG BRANCH	ROBERT ROARK	5	8	70	121	62	63	—	—	—	—	—	—	380
28	MIDWAY	RAY MINTON	—	6	232	249	120	91	63	36	31	20	48,740	1,068	6,221
29	MISSION HOME	JACK MILLER	1	1	118	133	92	124	41	18	20	—	18,210	295	2,565
30	MOUNT OLIVE	EVERETTE LITTLE	4	—	48	99	61	—	—	—	—	—	5,050	50	252
31	NEW RIVER	JIMMY L WARDEN	5	4	93	218	107	87	23	29	—	—	19,620	830	2,312
32	NORTH BEAVER	DAVID BLACKBURN	2	—	98	113	110	56	26	55	—	—	12,480	290	1,617
33	OAK HILL	JOE RILEY BLEVINS	2	1	78	148	62	—	—	33	—	—	10,450	—	2,990
34	OBIDS	ROSS HARLESS	—	2	35	68	33	32	—	—	—	—	3,090	125	357
35	OLD FIELDS		—	—	71	95	72	63	39	—	8	—	21,990	1,310	3,769
36	ORION	WILLIAM F BURCHETTE	—	—	104	133	83	41	—	17	—	—	15,110	526	500
37	PEAK VALLEY	J B HAM	2	—	10	20	17	—	—	—	—	—	3,010	110	655
38	PHOENIX	JIMMY ELORETH	2	5	106	156	85	80	30	38	12	16	19,140	791	2,045
39	PILOT MOUNTAIN	J B HAMM	3	—	57	80	36	—	—	—	—	—	1,680	—	—
40	PINE MOUNTAIN		—	—	—	—	—	—	—	—	—	—	—	—	—
41	PINE SWAMP	BILL DAY	—	—	62	75	74	—	—	—	—	—	350	—	150
42	PLEASANT HOME		1	—	72	107	68	—	—	31	—	—	9,230	—	555
43	PLEASANT VALLEY		—	—	76	101	—	—	—	—	—	—	—	—	—
44	PROSPERITY	ELIJAH GREER	—	—	16	16	12	—	—	—	—	—	—	—	—
44	ROCK CREEK		—	—	—	—	—	—	—	—	—	—	—	—	—
45	ROUND KNOB	JIMMY CAPAROLIE	3	1	77	105	76	54	12	10	—	—	8,320	93	631
46	SABBATH HOME	ORA SULLIVAN	—	1	79	110	48	—	—	—	—	—	2,610	—	285
47	STURGILLS	LLOYD DAY	2	—	64	104	70	—	—	—	—	—	5,850	15	933
48	THREE FORKS	LLOYD DAY	1	1	102	102	64	16	—	—	—	—	9,950	—	450
49	TRINITY	REX FOSTER	7	7	102	109	144	76	—	41	29	12	33,980	1,197	3,157
50	TUCKERDALE	FRANK TUCKER	1	1	148	180	131	144	—	—	—	—	24,120	125	2,154
51	WAGONER	WAYNE JONES	3	1	115	146	64	36	—	4	20	—	8,430	34	482
52	WARRENSVILLE	JERRY BURLESON	2	9	161	215	109	77	51	29	44	—	36,640	527	1,707
53	WELCOME HOME	JOHNNY BLEVINS	1	—	128	136	85	53	—	—	—	—	10,050	52	820
54	WEST JEFFERSON FIRST	J KENNITH MORRIS	9	8	364	429	265	87	55	82	92	12	102,220	9,665	21,675
	WC - WATCHCARE	TOTALS	138		5421		3985		578		511		855,810		107,146
	MS - MISSION			100		7440		2257		850		119		30,850	

5. ATLANTIC

CHURCHES	PASTOR (For Addresses, see Directory in Back of Book)	Total Baptisms	Other Additions, Letter, etc.	Resident Church Membership	Total Church Membership	Sunday School Enrollment	Vacation Bible School Enroll.	Training Union Enrollment	Church Music Enrollment	W.M.U. Enroll.	Brotherhood Enrollment	Total Receipts	Total for Coop. Program	Total Mission Expenditures
		BPT	ADD	RSM	TLM	SS	VBS	CT	MUS	WMU	BRO	TOTREC	COOP	TOTMIS
1 ATLANTIC	LARRY P BOSTIAN	1	1	204	223	125	67	---	29	20	27	47,400	1,762	3,800
2 AURORA FIRST	JAMES COLE	4	11	55	94	62	22	---	13	3	--	20,120	444	1,138
3 NEUSE RIVER	HARRY W CRUMP	--	--	86	121	30	---	---	12	11	7	14,500	1,238	2,451
4 BAYBORO	W MIKE HINSON	1	5	161	212	109	57	---	49	9	3	32,590	1,955	4,052
5 BEAUFORT FIRST	SAMUEL E HARVEY	8	10	625	773	388	220	61	59	109	63	127,340	16,210	25,829
6 CALVARY	ROBERT V ROGERS	2	6	121	126	103	66	87	61	36	19	51,750	3,749	5,971
7 CHERRY POINT	ELWIN L MELTON	23	38	239	360	254	124	182	58	39	30	100,220	17,017	27,253
8 COLONY	JAMES T HARTLEY JR	—	8	128	137	225	55	---	22	32	21	49,710	4,018	5,043
9 COVE CITY	WILLIAM HASKINS	—	—	54	92	50	70	---	16	14	—	15,620	598	1,303
10 DAVIS FIRST	BRUCE HILL	1	8	136	159	134	57	46	34	49	18	28,330	1,851	4,359
11 DOVER	PERRY HARDISON	--	--	102	122	32	---	8	---	—	—	7,490	------	739
12 FORT BARNWELL	ROBERT BAKER	—	4	149	282	132	73	---	21	22	26	23,190	1,971	4,414
13 HAVELOCK FIRST	DONALD W HADLEY	33	70	300	660	370	282	110	43	88	14	84,000	7,890	15,340
14 MARSHALLBERG	WILLIAM D TYNDALL	1	2	112	152	135	64	---	35	38	--	23,260	674	2,087
15 MOREHEAD CITY FIRST	FIRST BAPTIST CHURCH	19	15	731	731	449	106	---	87	111	44	189,410	35,390	54,926
16 NATIONAL AVENUE •	CLYDE B CASE JR	19	18	284	411	199	79	69	33	48	36	66,210	1,610	5,525
17 NEW BERN FIRST	JOE LARRIMORE	7	45	589	1030	475	83	84	110	145	90	218,930	34,402	51,252
18 NEWPORT	P A KELLY	1	7	429	748	253	119	47	135	20	--	173,240	8,172	11,852
19 BROAD CREEK FIRST	MATTEO DI CANDIA SR	6	--	26	34	34	23	17	8	9	6	5,240	90	220
20 ORIENTAL FIRST	JAMES OLIVER	--	--	33	46	29	---	---	8	10	—	9,930	1,142	2,814
21 PARKVIEW	STEPHEN D HARRIS	9	21	248	351	177	90	86	60	41	26	110,520	3,309	15,695
22 PELETIER	ALBERT C PRUITT	1	3	85	389	85	81	34	32	25	--	26,170	829	2,910
23 PINEY GROVE	RAY WHITBY	—	1	49	69	43	7	---	1	17	—	10,980	1,055	2,309
24 POLLOCKSVILLE	RAY N HOWELL III	3	8	151	211	75	71	13	24	27	6	35,640	2,698	6,691
25 REECES CHAPEL	H J PRINCE	--	--	145	212	143	96	---	48	28	13	22,960	------	1,058
26 SEA LEVEL		2	3	80	107	63	38	---	24	25	--	22,780	1,419	2,244
27 SMYRNA	WILLIAM D TYNDALL	6	1	84	99	90	39	32	24	25	14	21,940	1,378	2,561
28 SOUTH CREEK	LELAND L MCDANIEL	8	1	40	71	69	36	---	---	16	—	4,170	138	786
29 SPRING GARDEN	R BLAIR LITTLE	1	4	113	144	96	49	---	16	29	4	31,850	2,651	5,425
30 TABERNACLE	GEORGE JOHNSON JR	23	15	787	1044	520	169	122	191	137	65	167,710	14,934	36,244
31 TEMPLE	WILLIAM VOORHES	12	25	618	772	497	167	152	99	75	48	162,680	25,889	62,284
32 TRENTON	THOMAS A JONES	—	1	88	179	61	57	---	24	18	—	21,230	300	1,242
33 VICTORY CHAPEL	MS JOSEPH H COGGINS	4	10	66	73	69	96	---	9	—	—	22,970	941	1,433

34	WOODVILLE	GENE ALEXANDER	4	7	94	107	74	44	25	13	17	7	28,550	144	1,818
35	CAPE CARTERET		12	23	146	167	180	82	118	22	12	8	53,950	6,557	12,219
36	HUGGINS MEMORIAL MS		—	—	76	87	83	—	42	16	23	—	17,490	—	983
	WC - WATCHCARE	TOTALS	211		7434		5913		1335		1328		2,050,070		386,270
	MS - MISSION			371		10595		2689		1436		595		202,425	

6. AVERY

			BPT	ADD	RSM	TLM	SS	VBS	CT	MUS	WMU	BRO	TOTREC	COOP	TOTMIS
1	AARON	WILLIAM GOBLE	--	2	81	133	95	20	—	26	32	19	43,440	—	4,192
2	BEECH MOUNTAIN	JAMES D HAGAMAN	3	1	93	156	106	41	118	39	--	--	11,830	331	950
3	BELVIEW	GARY GREENE	4	5	70	130	87	—	—	—	—	--	13,060	—	725
4	BIG MEADOWS	JAMES BEAVER	11	—	131	195	112	95	—	—	--	--	6,000	—	17,143
5	CHESTNUT DALE	ALBERT E MURDOCK	2	--	66	67	67	52	—	—	—	—	11,590	—	500
6	CRANBERRY	RONNIE REECE	5	5	146	195	86	67	48	—	—	—	12,860	75	270
7	CROSSNORE FIRST	THOMAS W WAGNER	—	2	182	366	242	88	37	62	29	24	66,580	5,964	13,835
8	ELK PARK FIRST		—	6	45	65	45	58	—	—	9	—	7,540	775	1,101
9	FAIRVIEW	ROSE WISE	—	—	—	—	—	—	—	—	--	—	—	—	—
10	FALL CREEK		6	1	86	148	84	25	46	40	--	--	21,870	1,020	3,648
11	GREEN VALLEY	ROLAND MCCLELLAN	—	4	78	78	78	16	—	—	--	--	9,080	—	2,305
12	HENSON CREEK		—	--	113	137	77	—	—	—	--	--	12,400	—	470
13	JONAS RIDGE	RICHARD HOLLIFIELD	9	1	142	204	100	48	26	31	10	--	16,080	1,236	2,206
14	MINNEAPOLIS		--	--	78	120	80	—	—	28	--	—	30,060	—	8,100
15	MOUNT PLEASANT	TALMADGE GREENE	--	—	40	75	39	—	—	—	--	--	9,870	—	191
16	NEWLAND FIRST	SHELBY J OAKS	4	6	264	353	186	91	57	16	40	--	47,290	6,586	11,474
17	OAK GROVE	JIM GOBLE	3	3	117	122	125	58	—	46	--	--	29,760	—	2,218
18	PILGRIM	CARTER MORETZ	—	--	54	64	56	—	—	—	--	--	9,740	378	1,306
19	PINEOLA	JACK GENTRY	6	—	65	86	57	22	28	14	8	--	13,070	1,852	3,011
20	PLEASANT HILL		—	4	227	367	170	125	44	46	15	--	29,180	—	5,412
21	PLEASANT VALLEY	BURL SLUDER	11	3	68	92	92	64	—	43	--	--	10,430	853	1,326
22	POWDERMILL	KENNETH LANCE	—	1	133	158	138	45	—	—	--	--	14,930	—	1,271
23	STAMEYTOWN	A J SINGLEY	4	4	80	112	61	43	33	17	13	13	12,770	408	1,422
24	SUGAR MOUNTAIN		—	--	31	54	59	—	—	18	--	--	5,220	100	395
25	VALLEY HAVEN	HAROLD DELLINGER	10	12	65	86	74	42	21	27	--	--	12,880	498	497
26	WHITES MEMORIAL		6	4	108	114	92	35	—	34	13	--	13,450	—	480
27	YELLOW MOUNTAIN	LEE WOODY	3	1	104	149	82	50	—	30	20	--	21,450	374	3,894
	WC - WATCHCARE	TOTALS	87		2667		2490		458		189		492,430		88,342
	MS - MISSION			65		3826		1085		517		56		20,450	

7. BEULAH

CHURCHES	PASTOR (For Addresses, see Directory in Back of Book)	Total Baptisms	Other Additions, Letter, etc.	Resident Church Membership	Total Church Membership	Sunday School Enrollment	Vacation Bible School Enroll	Training Union Enrollment	Church Music Enrollment	W.M.U. Enroll.	Brotherhood Enrollment	Total Receipts	Total for Coop. Program	Total Mission Expenditures
		BPT	ADD	RSM	TCM	SS	VBS	CT	MUS	WMU	BRO	TOTREC	COOP	TOTMIS
1 ANTIOCH	JAMES C SHELLEY	3	5	113	175	85	59	---	43	30	10	32,480	1,218	2,148
2 BAYNES	RAYMOND FUTCH	--	1	101	141	89	83	---	32	8	—	23,270	167	1,272
3 BERRYS GROVE	MICHAEL BRANSCOME	2	--	173	273	186	54	66	64	71	14	59,850	10,538	15,562
4 BETHANY	JOHN WESLEY	5	10	177	238	110	73	16	35	26	--	24,910	747	2,889
5 BETHEL HILL	WILLIAM TAYLOR	4	1	213	273	126	50	---	59	35	9	41,520	5,808	10,287
6 BEULAH	MILFORD T OSWALD	2	5	131	171	112	68	41	59	16	—	45,910	933	3,682
7 BLANCH	GEORGE RUMNEY	--	--	51	65	25	---	---	12	11	—	13,070	250	853
8 CALVARY	MICHEAL OSBORNE	--	—	111	261	86	41	49	48	27	--	21,740	1,200	1,623
9 CA-VEL	DONALD J MCKINNEY	1	6	385	490	278	129	62	40	63	32	80,340	7,558	10,312
10 CLEMENT	RONALD BOSWELL	10	5	308	379	233	95	36	71	68	22	51,230	6,727	11,016
11 EPHESUS	LEONARD L WATLINGTON	13	4	120	137	51	---	---	28	--	--	9,530	130	------
12 FRONT STREET	BOBBY C BUCHANAN	1	3	122	146	55	33	14	21	7	--	18,020	580	1,562
13 HIGH VIEW	WILLIAM R WARD JR	1	7	148	174	104	72	---	66	41	33	28,550	1,039	2,908
14 KERRS CHAPEL		6	4	121	156	73	74	---	37	13	--	45,420	446	3,321
15 LAMBERTH MEMORIAL	HERMAN ABSHER	8	2	202	333	138	55	---	42	60	12	43,280	5,011	7,245
16 LEA BETHEL	RICHARD G SHAW	2	7	174	229	134	74	---	60	66	28	33,870	695	2,618
17 NORTH ROXBORO	LARRY MCCRACKEN	19	18	473	571	335	124	156	82	65	18	185,350	8,829	12,351
18 MILL CREEK	CHARLES C SAMS	11	4	226	244	167	75	26	37	67	16	34,370	2,854	5,081
19 MILTON	RANDOLPH SUDDUTH	—	2	28	48	17	---	---	---	--	--	7,680	100	564
20 MONTWOOD		2	1	209	221	213	80	---	26	37	--	33,100	300	332
21 MOUNT HARMONY	R DOUGLAS BALTZEGAR	6	2	366	450	238	99	35	53	82	20	64,310	8,945	15,522
22 OLD LEA BETHEL	AVERY L MARSHALL	3	3	160	176	88	61	---	35	24	—	14,880	890	1,184
23 OLIVE BRANCH	HOWARD VON WOOD	1	3	389	446	199	105	---	84	40	8	43,810	4,937	6,979
24 PROVIDENCE C	TALMADGE WILCOX	13	2	404	424	258	113	---	45	74	12	59,790	8,595	13,271
25 PROVIDENCE P	JERREAL BUCHANAN	7	11	317	408	298	80	52	24	66	--	73,060	6,125	9,707
26 ROCK GROVE	RAY L CUMBEE	1	—	221	260	87	18	---	15	--	--	19,460	522	943
27 ROXBORO		7	13	667	847	554	181	88	241	170	21	232,780	27,426	43,494
28 SEMORA	A T YARBOROUGH	—	—	19	35	13	---	---	---	--	—	------	170	200
29 SHILOH	JOHN L WARNER	1	—	131	132	61	---	---	21	19	--	18,850	------	3,400
30 SOMERSET		35	21	414	464	410	230	82	78	46	27	87,750	11,458	18,013
31 THERESA	HERBERT BROWN	18	10	441	519	283	149	---	62	65	--	44,300	2,545	4,816
32 TIMBERLAKE	HAROLD MCNABB	5	21	112	113	94	84	78	62	48	—	21,920	75	3,205
33 WESTWOOD	DAN PHIPPS	1	1	205	255	102	40	---	26	29	—	35,200	2,700	5,155
34 YANCEYVILLE FIRST	CARROLL SPIVEY	3	6	234	309	170	52	---	17	82	11	72,800	6,341	12,650
WC - WATCHCARE	TOTALS	191		7666		5472		801		1456		1,622,400		234,165
MS - MISSION			178		9563		2451		1625		293		135,859	

8. BLADEN

	CHURCH	PASTOR	BPT	ADD	RSM	TLM	SS	VBS	CT	MUS	WMU	BRO	TOTREC	COOP	TOTMIS
1	ABBOTTSBURG	GEORGE W LANGLEY	2	2	157	208	139	92	42	34	36	—	40,350	2,686	7,628
2	BEARDS CHAPEL	LALON L BARNES SR	1	—	63	139	74	—	—	17	8	—	15,140	100	545
3	BETHEL	PHILLIP MCLEAN	5	36	235	320	193	87	82	67	45	34	39,590	600	2,571
4	BLADENBORO FIRST	HAROLD A SHIRLEY	5	8	312	446	274	92	78	74	95	63	122,460	12,033	16,923
5	BRIAR BRANCH	BARRY HELMS	12	9	80	102	68	42	13	37	—	—	10,000	25	47
6	BUTTERS	CLYDE COATES	—	6	165	165	147	75	—	50	—	10	18,730	795	1,972
7	CENTER ROAD	JAMES L MAY	7	—	297	400	267	142	161	90	117	56	91,340	11,796	25,075
8	CLARKTON FIRST	CHARLES M HESTER	18	11	305	403	241	93	86	61	51	38	86,880	8,540	15,210
9	COUNCIL	ALLEN GRAY	1	—	62	88	63	34	33	8	23	—	16,100	790	3,231
10	CYPRESS CREEK	RONALD L SETTLE	—	—	76	87	84	53	—	28	33	23	23,480	800	1,637
11	DUBLIN FIRST	MICHAEL COLLIER	2	5	323	398	341	88	108	53	63	85	86,740	12,804	18,948
12	ELIZABETHTOWN	EARL FARTHING	2	19	664	719	374	178	—	182	133	40	172,810	10,875	28,577
13	FAITH	WC JAMES D TART	—	—	50	50	44	30	—	15	—	—	20,670	1,002	2,067
14	GALEEO	BRUCE LANIER	6	10	189	349	234	312	121	98	126	45	85,270	7,481	19,451
15	GRACE	ORBORN GIBSON	1	2	81	94	75	35	66	2	—	—	13,690	124	274
16	HICKORY GROVE	JAMES E BROOKS	—	1	200	238	179	90	—	42	26	31	75,400	2,400	4,575
17	LISBON	CLYDE COATES	5	1	111	162	106	61	—	14	35	—	20,320	791	1,847
18	LOVE GROVE	BOBBY MCDOWELL	8	4	54	89	86	—	—	—	—	—	9,100	18	228
19	NATMOORE		—	—	61	78	64	53	—	—	—	—	6,480	———	171
20	NEW CENTER		4	10	94	132	102	81	41	39	16	—	22,220	———	642
21	NORTHSIDE	VANCE TYSON	10	4	251	289	222	186	—	65	15	—	68,560	1,200	3,552
22	RICHARDSON	E L COLEMAN	—	—	45	60	60	28	—	—	10	—	12,480	500	800
23	RIVERSIDE	ALFRED HUNEYCUTT	—	—	126	153	52	35	33	—	25	—	30,310	262	3,495
24	SANDY GROVE	EUGENE B GASKINS	8	8	289	348	260	98	58	78	46	37	60,910	1,600	9,571
25	SHADY GROVE	HAROLD BELL	—	1	228	300	195	82	60	43	49	23	49,530	3,000	7,156
26	SUGGS GROVE	DAVID RUTLAND	1	4	96	126	95	56	—	30	—	—	28,980	223	1,575
27	TAR HEEL	MICHAEL OLIVER	19	11	186	240	173	79	80	81	57	24	36,200	216	2,602
28	WEST BLADENBORO	RICHARD SMITH	5	2	208	249	140	61	26	39	8	21	29,640	625	2,220
29	WHITE LAKE	MARK GASKINS	1	2	103	165	74	57	—	27	—	—	19,790	1,123	2,114
30	WHITE OAK	MERLE MARTIN	6	5	158	236	124	45	48	60	29	—	31,430	2,019	4,916
31	WHITES CREEK	MERLE P JOHNSON	2	5	183	226	143	56	—	41	39	27	35,130	19	69
32	ZION HILL	TIM SELLERS	6	6	134	187	165	71	61	60	37	21	51,150	2,360	5,158
33	FRIENDSHIP	ERNEST M PACKER	—	4	90	90	121	62	36	60	32	9	34,830	917	3,880
	WC - WATCHCARE	TOTALS	137		5676		4979		1233		1154		1,465,710		198,727
	MS - MISSION			176		7336		2554		1495		587		87,724	

9. BLUE RIDGE

CHURCHES	PASTOR (For Addresses, see Directory in Back of Book)	Total Baptisms	Other Additions, Letter, etc.	Resident Church Membership	Total Church Membership	Sunday School Enrollment	Vacation Bible School Enroll.	Training Union Enrollment	Church Music Enrollment	W.M.U. Enroll.	Brotherhood Enrollment	Total Receipts	Total for Coop. Program	Total Mission Expenditures
		BPT	ADD	RSM	TLM	SS	VBS	CT	MUS	WMU	BRO	TOTREC	COOP	TOTMIS
1 ASHWORTH ROAD	HOYT STILL	4	2	146	196	121	66	—	31	36	21	28,650	1,404	3,033
2 BETHEL	GEORGE ROSE JR	—	4	194	194	144	63	—	28	12	—	18,320	1,767	3,939
3 BETHLEHEM	JAMES H KING	—	7	172	219	98	70	—	54	28	6	34,680	1,186	5,603
4 CALVARY		—	—	25	71	26	—	18	18	7	—	12,870	1,753	2,837
5 CATAWBA FALLS	JOHN CHURCH	7	—	47	47	26	—	—	—	—	—	7,260	—	50
6 CATAWBA HEIGHTS	RAYE HOLLAND	—	10	79	257	107	83	—	36	49	8	39,910	3,313	4,557
7 CHAPEL HILL	HOWARD PULLUM	2	9	300	360	158	91	60	46	42	13	55,750	2,681	10,089
8 CHERRY SPRINGS	RANDALL SPEER	2	4	296	332	202	74	57	77	40	14	62,190	2,525	10,496
9 CLINCHFIELD	JERRY BRYANT	6	18	502	576	219	58	42	72	41	—	58,100	8,991	11,874
10 CROSS MEMORIAL	DENZIL ADAMS	18	—	364	565	289	116	104	59	76	29	92,620	7,248	12,383
11 DYSARTVILLE	ROY COLLINS SR	1	2	94	143	55	20	22	18	—	—	16,570	100	1,168
12 EAST MARION	OSCAR HARTIS	1	1	288	429	222	55	—	55	61	—	56,000	5,855	10,047
13 FAITH	VIRGIL BRADBURN	3	—	81	81	73	53	—	—	12	—	7,530	75	810
14 GARDEN CREEK	ALLEN MCKINNEY	15	25	389	479	230	131	1	60	80	37	71,160	6,978	11,193
15 GLENWOOD	AUSTOL YOUMANS	18	15	257	298	245	107	51	74	82	14	74,410	11,892	15,448
16 GRANDVIEW	GARLAND HIGGINS	6	5	102	145	70	65	—	17	20	8	28,440	1,392	4,801
17 GREENLEE	RICHARD MASON	7	10	276	358	246	113	100	88	49	22	62,640	2,144	9,318
18 HANKINS	I A MCLAIN	8	14	214	254	127	84	39	45	47	14	39,830	7,349	10,495
19 HARMONY GROVE	ROBERT BECK	3	2	112	161	90	59	17	18	14	—	26,850	671	5,776
20 HEFNER MEMORIAL	HAROLD BURLESON	—	2	32	78	28	32	—	—	—	—	12,640	—	1,800
21 LAUREL HILL	WENDELL PARLIER	—	10	75	100	69	—	—	—	—	—	18,090	—	970
22 MACEDONIA	TOMMY DEESE	10	—	62	137	47	46	—	13	—	—	11,740	553	1,197
23 MARION FIRST	J D HOBBS JR	13	14	642	694	423	85	54	303	73	—	284,420	14,094	37,561
24 MOUNT OLIVE	C DALE CROWDER	—	—	64	64	37	—	—	23	—	—	11,290	—	—
25 MOUNT PLEASANT	KENNETH HOWARD REVIS	10	6	153	160	118	58	—	53	33	—	28,900	—	725
26 NEBO FIRST	CECIL LOVELACE	9	10	315	462	188	95	—	78	20	10	59,110	7,531	18,257
27 NORTH COVE	STEVE CLARK	1	1	86	116	58	—	—	—	—	—	19,100	1,328	2,908
28 OLD FORT FIRST		8	6	445	496	362	132	121	87	68	—	126,270	19,811	32,526
29 PARKERS CHAPEL	SAM PLESS	—	2	52	54	38	32	—	26	21	8	7,380	116	343
30 PEPPERS CREEK	GEORGE GUINN	—	—	19	19	32	34	—	—	—	—	—	—	—
31 PLEASANT GARDENS	PAUL B MAUNEY JR	5	8	453	527	385	111	—	90	45	22	121,680	7,190	14,029
32 STONE MOUNTAIN	CECIL BROWN	6	6	88	129	92	49	—	—	40	15	25,140	—	301
33 SUGAR HILL	MILLARD HALL	9	3	173	198	108	74	—	—	20	—	28,880	881	4,900
34 SUNNY GROVE	RAY HALL	5	5	87	108	58	61	—	24	—	—	11,350	707	3,150

35	SUNNYVALE	JOHNNY JOHNSON	1	2	58	79	51	34	--	36	--	--	11,000	1,319	1,973
36	TURKEY COVE	C C PARKER	5	--	277	339	173	---	46	51	--	--	56,630	1,625	14,599
37	VEIN MOUNTAIN	W H WHITE	12	1	254	298	113	53	---	27	--	--	28,390	653	1,600
38	WEST COURT STREET	BILLY BRYANT	3	3	377	397	188	115	---	60	33	--	106,580	1,650	11,765
39	WEST MARION	W E KELLER	5	4	181	239	143	93	47	49	20	25	37,440	5,910	4,792
40	WOODLAWN	BILL WILLIAMS	4	--	100	160	76	60	---	---	--	--	19,080	------	2,764
41	ZION HILL	O L KUYKENDALL	6	1	466	531	321	270	51	88	--	20	108,820	------	5,271
42	PINEY GROVE	FRANKLIN JUSTICE	--	--	24	24	18	---	---	17	--	--	3,740	40	80
	WC - WATCHCARE	TOTALS	213		8421		5874		830		1069		1,931,450		295,428
	MS - MISSION			212		10574		2742		1821		286		130,732	

10. BRIER CREEK

			BPT	AUD	RSM	TLM	SS	VBS	CT	MUS	WMU	BRO	TOTREC	COOP	TOTMIS
1	ANTIOCH	PAUL COUCH	25	5	238	296	135	78	---	55	24	--	31,870	110	760
2	BARKER'S GROVE	RAYMOND SHAVER	--	--	85	87	64	---	---	35	--	--	8,810	------	222
3	BETHEL	GLENN DOBBINS	4	5	119	169	103	48	---	58	19	11	34,290	1,592	6,040
4	BRIER CREEK	ALVIN JOHNSON	--	--	49	80	68	43	---	---	--	--	10,810	193	1,231
5	CRANBERRY	VAUGHN BROWN	7	4	214	254	164	48	---	49	--	--	21,940	113	3,344
6	DENNYVILLE	KENNETH JORDAN	--	--	170	234	90	68	---	40	--	--	14,430	350	1,112
7	FAIRVIEW	JACK PHILLIPS	8	--	57	71	20	---	---	---	--	--	------	------	700
8	FISHING CREEK ARBOR	J A BRACKEN	4	1	220	295	192	110	---	66	--	--	23,760	------	200
9	FRIENDSHIP	CARL E PARKS	2	7	114	114	106	112	45	49	--	--	21,760	------	717
10	GRASSY KNOB	R HOWARD WAGONER	2	5	210	324	147	77	---	47	--	--	35,520	------	3,854
11	HOLLY SPRINGS	RAY WATTS	--	--	96	147	68	55	---	34	--	--	27,020	62	2,207
12	LIBERTY	E R WILES	--	--	50	79	42	---	---	16	--	--	16,790	------	------
13	MOUNT PISGAH	GRADY W KERLEY	3	3	178	238	142	64	---	69	37	14	22,220	517	2,762
14	MOUNT SINAI	J E KEY	5	4	79	120	130	70	---	36	--	--	------	1,334	------
15	NEW HOPE	PAUL MOORE	1	3	130	204	75	63	---	32	25	7	15,000	------	2,737
16	NEW PROSPECT	ALLIE E WALKER	2	4	202	306	148	69	---	46	14	--	------	------	3,112
17	OAK GROVE	LARRY E LEFLER	1	2	116	162	135	45	---	66	43	15	27,110	900	2,400
18	PLEASANT VIEW	E M JAMES	2	--	122	195	102	73	---	---	--	--	14,310	------	626
19	ROCKY HILL	JOHNNY HENDERSON	9	5	308	384	222	150	---	75	81	54	69,900	6,035	13,348
20	SHADY GROVE	DWIGHT SOMERS	1	4	186	264	119	89	---	63	34	--	28,460	126	6,373
21	SHILOH	HACK A FRYE SR	3	1	148	205	111	79	38	31	40	8	29,230	2,291	4,042
22	UNION	FRED TROUTMAN	--	--	222	298	208	103	---	---	62	--	49,840	1,992	9,036
	WC - WATCHCARE	TOTALS	79		3313		2591		83		379		503,070		64,823
	MS - MISSION			53		4526		1444		867		109		15,615	

11. BRUNSWICK

CHURCHES	PASTOR (For Addresses, see Directory in Back of Book)	Total Baptisms	Other Additions, Letter, etc.	Resident Church Membership	Total Church Membership	Sunday School Enrollment	Vacation Bible School Enroll	Training Union Enrollment	Church Music Enrollment	W.M.U. Enroll.	Brotherhood Enrollment	Total Receipts	Total for Coop. Program	Total Mission Expenditures
		BPT	ADD	RSM	TLM	SS	VBS	CT	MUS	WMU	BRO	TOTREC	COOP	TOTMIS
1 ANTIOCH	ROY D CABLE	4	8	158	341	142	71	73	31	46	26	54,040	1,000	4,006
2 BETHEL	A G FERRIS	4	12	176	219	139	115	---	30	42	18	38,210	2,439	5,564
3 BEULAH	CHARLES SMITH	1	1	87	122	63	25	---	27	18	--	23,460	556	3,230
4 BOILING SPG LAKES 1ST	AVERY LUMSDEN	7	5	150	150	119	71	---	48	29	10	30,460	1,525	4,450
5 BOLIVIA		1	--	54	103	45	27	17	---	8	--	21,250	500	2,341
6 BOONES NECK	SAMUEL D SMITH	—	—	50	50	28	---	---	---	11	--	10,030	100	2,423
7 CALABASH	JERRY DON PRINCE	1	3	57	97	54	---	---	---	--	—	6,010	------	150
8 CALVARY	WILLIAM B GREER	8	7	166	176	129	33	---	38	31	40	38,560	2,319	4,935
9 COMMUNITY CHAPEL		—	1	30	51	57	---	---	9	--	—	------	330	2,378
10 ELAH	HARTWELL E CONDREY	3	7	248	347	200	106	34	26	65	13	45,820	3,118	4,504
11 FARMERS CHAPEL	JAMES O FLOWERS	3	1	26	51	38	31	---	15	9	5	7,430	117	755
12 FELLOWSHIP		--	—	---	---	---	---	---	---	--	--	------	------	------
13 FRIENDSHIP	J D HEWETT	9	3	141	224	84	41	---	27	22	7	13,560	300	903
14 GOSHEN	LINDSAY F MILLER III	2	9	122	136	143	105	33	23	40	16	32,160	206	3,731
15 GOSPEL CENTER	J BRYAN DOSHER	3	5	105	128	102	43	---	21	8	--	18,610	1,429	1,864
16 JENNIES BRANCH	JESSE BENTLEY	5	10	248	282	221	88	23	25	29	80	60,380	1,860	5,240
17 LEBANON	L D SMITH	1	—	93	155	75	50	49	19	38	7	18,910	1,250	2,299
18 LELAND	BILLY BUCHANAN	21	20	393	470	176	209	62	53	87	70	105,800	3,381	10,367
19 LONGWOOD	GARLAND LONG	--	11	74	94	60	---	---	9	--	--	12,590	50	200
20 MILL CREEK		—	4	140	223	89	63	24	12	23	5	20,960	199	1,750
21 MOUNT OLIVE	WESTON L VARNAM	4	9	62	86	70	28	---	30	--	--	23,780	206	703
22 MOUNT PISGAH	KENNETH BENTON	9	11	219	271	157	63	19	44	33	17	39,840	864	4,600
23 NEW LIFE	ANSON SMITH	—	--	73	97	52	21	---	15	--	—	10,310	595	1,705
24 OAK GROVE	CLARENCE RICHARDSON	4	2	187	233	114	---	28	30	10	24	15,960	111	701
25 OAK ISLAND FIRST	ERNEST C POSTON JR	3	30	301	374	218	48	53	60	35	—	93,150	5,439	7,610
26 OCEAN VIEW	DALE HOLDEN	--	3	145	170	100	41	---	46	12	—	19,350	609	1,297
27 OLD SHALLOTTE		--	—	165	175	106	45	---	42	18	--	29,190	538	1,512
28 PEACE MEMORIAL	ELBERT C ROGERS	2	3	146	157	78	50	---	20	--	--	12,670	538	613
29 PROSPECT	NELSON KING	1	--	30	49	35	---	---	---	--	—	2,520	183	669
30 SABBATH HOME	EVERETT J PIERCE	11	25	363	403	213	97	44	61	38	34	50,290	2,335	7,563
31 SHALLOTTE FIRST	LANDIS W LANCASTER	4	5	245	256	154	63	39	46	42	17	40,580	1,409	4,810
32 SHELL POINT	TOMMY INMAN	15	14	160	160	175	102	27	58	52	36	36,550	3,701	7,491
33 SOLDIER BAY	BRUCE COLE	6	8	153	192	116	67	57	30	20	—	23,350	1,446	1,254

34	SOUTHPORT	JOHN W ELDER JR	3	22	358	500	263	124	---	81	99	22	109,070	9,967	22,194
35	SUNSET HARBOR	IVREN HUGHES	9	20	81	89	72	18	17	33	14	--	31,440	158	452
36	SUPPLY	JAMES A WHITWORTH	8	9	255	275	183	79	45	25	45	27	57,850	5,739	15,450
37	TEMPLE	CHARLES GLISSON	--	--	57	57	39	---	---	---	--	--	7,850	295	1,090
38	TOWN CREEK	V C POTTER JR	18	21	207	271	208	96	---	113	70	45	52,200	1,641	5,570
39	WOODBURN FIRST		6	5	64	179	60	45	---	13	--	--	30,440	2,162	3,396
40	FAITH	WC HILTON WILLETTS	--	11	61	64	56	---	47	16	18	--	20,140	837	1,792
	WC - WATCHCARE	TOTALS	176		5850		4433		691		1012		1,264,770		151,562
	MS - MISSION			305		7477		2065		1176		519		59,452	

12. BRUSHY MOUNTAIN

			BPT	ADD	RSM	TLM	SS	VBS	CT	MOS	WMU	BRO	TOTREC	COOP	TOTMIS
1	BEAVER CREEK	KENDALL HATTON	4	1	146	186	84	26	7	28	32	9	25,690	2,379	4,697
2	BETHANY	JERRY GWALTNEY	5	2	146	178	99	31	---	44	--	--	20,080	1,190	4,378
3	BOILING SPRINGS	R A CALL	2	1	123	184	120	49	---	41	10	20	20,150	582	4,260
4	CALVARY	WILLIAM F CHEEK	13	7	166	266	266	110	---	78	--	--	34,360	------	4,945
5	CRICKET	DEAN RECTOR	23	29	333	355	137	130	---	65	--	--	32,240	------	50
6	CUB CREEK	JAMES D CRAIG	5	4	291	353	183	98	---	55	36	15	53,280	1,793	7,542
7	DAVIS MEMORIAL	DAVID KEY	5	2	75	105	70	45	---	32	--	--	12,650	865	1,266
8	EDGEWOOD	REX SHUMATE	10	4	250	321	158	78	---	30	--	--	68,070	3,593	9,754
9	ELK	WALTER DULA	6	3	127	147	97	35	---	33	19	11	9,510	------	50
10	FISHING CREEK	DEAN DILLARD	5	7	368	498	203	71	53	66	20	--	33,010	2,419	4,417
11	FRIENDLY GROVE	DALE MILSTEAD	--	--	84	100	59	40	---	42	--	--	12,510	------	708
12	GORDON	JAMES WEAVER	4	13	176	187	99	60	---	6	26	45	22,870	100	5,616
13	GOSHEN	LARRY BROOME	15	1	241	291	148	61	---	76	--	--	34,160	1,591	5,112
14	HARMONY	MONROE HUFFMAN	4	4	301	301	135	79	---	44	--	--	38,550	------	5,794
15	HINSHAW STREET	ROBERT D WILSON	9	6	514	576	264	87	31	71	47	7	95,150	8,558	17,792
16	LEWIS FORK	SHERRILL WELLBORN	36	13	696	761	493	363	27	55	--	--	86,380	600	4,667
17	LIBERTY GROVE	PAUL SHOUPE	3	3	391	426	175	92	31	54	21	31	48,610	2,400	3,446
18	LITTLE ROCK	ELLIOTT HAYES	4	8	200	281	155	69	47	43	15	--	39,590	4,251	11,156
19	MILLERS CREEK		7	9	334	408	256	78	---	70	26	21	110,660	9,012	17,477
20	MORAVIAN FALLS		19	11	204	265	157	87	---	30	31	--	36,110	4,304	7,202
21	MOUNT CARMEL	JOHN MILLER	2	--	230	302	56	55	---	4	14	14	14,530	------	850
22	MOUNT PLEASANT		4	6	287	377	149	73	---	51	48	30	58,110	1,743	9,712
23	MOUNT ZION		1	2	145	187	80	54	---	35	--	--	12,660	449	900
24	NEW HOPE	HUNTER CHURCH	4	4	306	323	180	---	43	44	9	7	39,300	2,447	12,038
25	NORTH WILKESBORO FIRST	WILLIAM B ROGERS	5	24	883	1090	472	176	---	113	294	79	220,930	22,600	49,158
26	NORTH WILKESBORO SECOND		4	1	190	249	104	86	56	46	--	--	15,880	94	1,354
27	OAK GROVE	GLENN CAUDILL	9	12	224	228	121	68	42	59	--	--	21,690	55	220
28	OAKWOODS	JACK ROSE	6	8	318	398	305	120	26	68	62	22	81,260	7,245	13,817
29	PILGRIM		2	--	193	234	121	40	---	52	--	--	26,570	1,677	2,129
30	PLEASANT GROVE	PHIL CHAPMAN	7	10	376	456	234	151	---	80	--	--	65,520	75	4,997

12. BRUSHY MOUNTAIN—Continued

CHURCHES	PASTOR (For Addresses, see Directory in Back of Book)	Total Baptisms	Other Additions, Letter, etc.	Resident Church Membership	Total Church Membership	Sunday School Enrollment	Vacation Bible School Enroll.	Training Union Enrollment	Church Music Enrollment	W.M.U. Enroll.	Brotherhood Enrollment	Total Receipts	Total for Coop. Program	Total Mission Expenditures
31 PLEASANT HOME	GWYN R BLACKBURN	1	6	297	375	247	92	---	61	15	--	47,950	4,326	6,611
32 PURLEAR	LEON CHURCH	4	6	98	102	102	62	---	40	--	--	14,670	365	665
33 ROARING RIVER	WILLIAM PAROUE	2	5	104	143	91	106	---	39	33	13	45,510	663	2,794
34 ROCKY CREEK	WOODROW KEY	1	--	48	48	10	---	---	---	--	--	690	------	------
35 SHADY GROVE	HUBERT BULLIS	3	2	66	103	60	64	---	24	--	--	7,490	592	1,797
36 SHARON WALKER	PAUL R LAWS	10	15	107	168	89	88	---	---	--	--	20,890	------	236
37 STONY HILL	DAVID TESTERMAN	7	3	110	149	95	35	---	49	--	--	16,100	50	803
38 WALNUT GROVE	HORACE MOREE	11	4	272	376	117	52	---	26	--	--	31,680	3,179	4,057
39 WELCOME HOME	CHARLES EDWARDS	3	5	225	356	133	---	83	83	36	82	35,170	3,579	6,843
40 WILKESBORO	ALFRED E ANDREWS JR	15	20	654	777	574	190	145	156	88	60	193,190	26,248	42,943
41 ZION HILL	L J CULLER	1	1	202	281	119	66	---	42	--	--	52,600	3,015	3,826
42 MORAVIAN FALLS MS	WADE PHILLIPS	—	—	---	---	---	---	---	---	--	--	------	------	------
43 NORTHSIDE MS		—	—	---	---	---	---	---	---	--	--	------	------	------
WC - WATCHCARE	TOTALS	281		10551		6817		591		882		1,856,020		286,079
MS - MISSION			262		12911		3267		2035		466		122,059	

13. BUNCOMBE

		BPT	ADD	RSM	TLM	SS	VBS	CT	MUS	WMU	BRO	TOTREC	COOP	TOTMIS
1 ANTIOCH		—	1	83	134	53	41	28	21	18	5	20,950	1,390	5,406
2 ARDEN FIRST	P OLLIS REVELS	6	32	---	675	539	110	---	103	113	68	154,500	18,462	28,113
3 ASHEVILLE FIRST	CECIL E SHERMAN	50	84	2020	2788	1554	515	76	245	224	17	984,270	58,123	178,094
4 BALD MOUNTAIN	ROBERT SENSING	—	1	22	31	42	---	---	---	—	--	7,450	1,193	1,784
5 BARNARDSVILLE	R MACE HONEYCUTT	2	4	132	218	120	56	---	47	16	34	38,250	------	2,821
6 BEAVERDAM	STEPHEN HINSON	7	2	344	472	190	49	54	25	60	33	59,510	9,039	16,579
7 BEE TREE	JIMMIE D ROBINSON	8	1	121	144	56	---	---	19	--	10	42,370	------	------
8 BENT CREEK		13	22	711	861	221	145	30	90	53	25	179,220	------	15,166
9 BEREA	TIMOTHY K YARBROUGH	10	6	225	250	99	28	52	38	10	--	22,940	2,155	4,408
10 BETHEL	THOMAS F SHIRLEY	--	--	133	133	37	---	---	---	15	—	8,780	------	325
11 BEVERLY HILLS		15	44	668	871	577	140	300	119	75	28	268,160	23,352	44,526
12 BILTMORE	HAROLD A SAVELL	27	47	831	1115	696	244	143	111	78	61	210,090	20,848	27,633
13 BLACK MOUNTAIN FIRST	EDGAR E FERRELL JR	13	21	622	812	549	147	89	94	100	25	220,910	34,418	56,778

14	BROWNS CHAPEL	HAROLD RAY	—	—	—	—	—	—	—	—	—	—	—	—	—
15	BUCKEYE	N J NEELY	17	8	294	353	185	98	66	41	37	20	60,650	6,994	11,585
16	BUENA VISTA	REX COLLINS	3	3	125	175	61	50	—	14	3	6	15,240	—	382
17	CALVARY	JOHN H KNIGHT	14	16	1044	1399	895	149	154	146	182	46	287,120	39,237	57,746
18	CHESTNUT GROVE	ROY SHEPHERD	3	9	151	183	58	72	—	7	10	—	8,400	—	—
19	CHESTNUT HILL	J C WILSON	—	2	58	124	59	—	16	46	—	—	16,760	—	600
20	CHRISTIAN CREEK	CHARLES DUVALL	3	9	125	270	104	82	—	41	—	—	40,390	480	1,580
21	CORINTH	CHARLES SURRETT	1	3	170	265	95	—	—	—	21	5	16,480	123	3,995
22	CUMBERLAND AVENUE	RON BROWN	—	1	129	153	79	33	20	25	15	7	28,940	619	1,968
23	DEAVER VIEW	ROBERT W OLLENBURGER	9	14	326	413	158	49	33	16	10	—	41,730	2,326	3,070
24	EDGEWOOD	RALPH EASTERLY	14	15	266	450	194	91	12	48	41	17	56,430	4,658	8,100
25	ELK MOUNTAIN	BILL NELSON	4	6	227	332	78	203	—	24	10	—	29,090	1,200	5,307
26	EMMA	CHARLES MURRELL	9	16	357	419	128	—	46	57	44	—	63,420	3,987	9,305
27	EMMAS GROVE	BILL JENKINS	4	16	319	349	179	119	58	59	46	26	45,040	1,314	5,426
28	ENKA	R DALE FISHER	7	2	255	361	184	68	54	56	55	38	65,430	9,617	16,459
29	FAIRVIEW	THOMAS WESLEY SMITH	6	—	249	367	294	98	80	—	—	12	60,890	8,927	14,877
30	FLAT CREEK	ROBERT CLAYTON	9	9	224	308	116	66	32	36	36	28	45,620	1,596	4,679
31	FRIENDSHIP	JOHN D CATHEY	41	24	197	389	125	—	—	—	18	—	46,440	—	1,050
32	GASHES CREEK	LESTER CRAYTON	4	6	421	446	204	—	57	59	11	—	57,380	500	6,810
33	GLADY	CHARLES SPRINKLE	6	6	212	243	112	66	65	56	—	—	22,020	—	1,790
34	GRACE	C R PIERCE JR	4	17	520	744	500	202	174	120	111	48	166,850	17,673	41,385
35	GRASSY BRANCH	KENNITH RIDINGS	8	8	456	801	243	135	—	54	12	—	108,940	3,725	17,129
36	GROVE STONE	JOHN C CORBITT	2	4	230	258	169	114	—	56	—	—	26,840	2,298	3,017
37	HOMINY	C FRED WERHAN	16	26	535	685	493	150	93	136	114	65	162,200	13,451	21,694
38	INANDA	JAY BLANKENSHIP	11	11	139	270	117	115	—	82	—	—	33,400	—	879
39	IVY CREEK	PERRY CRANE	—	—	—	115	75	—	—	—	—	—	3,250	—	2,264
40	JUPITER	DALE MITCHELL	—	6	137	176	81	27	—	22	57	35	29,870	368	2,848
41	KERLEE	CHARLES OUYCK	7	4	220	266	147	59	49	45	37	8	23,220	410	2,563
42	LAKEWOOD	RAY A HIPPS	2	—	48	60	34	—	—	—	—	—	9,360	308	895
43	LAUREL SPRINGS	W C PATE	—	4	33	33	20	—	—	—	—	—	4,660	69	—
44	LIBERTY	STANLEY TAYLOR	7	11	219	287	134	55	53	61	33	23	69,130	9,482	14,643
45	LONG SHOALS	COY H JEANS JR	3	11	321	412	193	121	—	46	76	22	71,980	6,008	10,192
46	LONGS CHAPEL		—	—	58	70	63	—	—	50	20	—	—	—	—
47	MACEDONIA	JAMES T CRAYTON	6	12	281	331	225	78	73	40	30	48	70,400	6,842	10,032
48	MAPLE RIDGE	JAMES KEASLING	9	10	—	390	110	99	—	—	—	—	43,160	—	1,800
49	MERRIMON AVENUE	BILLY H CLINE	61	83	1709	1946	962	261	190	145	84	19	457,130	46,562	63,713
50	MORGAN HILL	LARRY SPRINKLE	5	—	116	208	104	40	—	36	12	—	30,520	2,800	6,640
51	MORNINGSIDE	JAMES D TUCKER	10	14	362	474	165	40	25	27	46	23	71,450	5,339	9,649
52	MOUNT CARMEL	RONNIE C OWEN	7	11	472	556	329	273	45	115	64	28	92,630	6,410	23,291
53	MOUNT OLIVE	A W JONES	4	—	114	114	100	—	—	30	—	—	15,110	—	—
54	MOUNTAIN VIEW	RAY RIDDLE	23	1	221	306	159	67	—	26	8	8	34,700	3,489	15,790
55	NEWBRIDGE	E S MORGAN	8	12	350	538	198	54	46	65	60	42	123,710	8,848	12,338
56	NEWFOUND	CHARLES Q PHILLIPS	61	30	658	829	647	378	110	119	58	48	163,970	10,722	24,454
57	NEW LIBERTY	HOWARD ROGERS	5	7	237	237	135	—	—	74	—	—	24,880	—	—
58	NEW MORGAN HILL	JOHN G WILKINS	24	12	354	546	237	174	89	40	36	23	58,480	3,217	11,496
59	NEW SALEM	CECIL HOPPS	6	—	—	50	30	—	—	—	—	—	—	101	—

13. BUNCOMBE—Continued

CHURCHES	PASTOR (For Addresses, see Directory in Back of Book)	Total Baptisms	Other Additions, Letter, etc.	Resident Church Membership	Total Church Membership	Sunday School Enrollment	Vacation Bible School Enroll.	Training Union Enrollment	Church Music Enrollment	W.M.U. Enroll.	Brotherhood Enrollment	Total Receipts	Total for Coop. Program	Total Mission Expenditures
60 NORTH BLACK MOUNTAIN	JAKE FENDER	11	—	87	140	66	43	—	32	—	—	13,070	—	2,651
61 OAKLEY	F G BARNHILL	9	9	596	644	363	109	41	43	21	—	71,180	1,655	5,670
62 OTEEN	LAWRENCE CLAPP	11	17	353	483	190	100	55	50	45	50	60,590	5,232	9,075
63 PAINT FORK	CALVIN MARTIN	—	—	61	61	48	—	—	—	—	—	5,410	—	—
64 PINE BURR PARK	JIM L MOORE	1	23	129	134	67	65	—	23	43	5	18,420	1,664	5,453
65 PINE FOREST	FRED JARVIS	—	—	—	30	25	—	—	—	—	—	4,800	—	900
66 PLEASANT HILL	ELBERT W JENKINS	14	12	401	401	226	101	—	63	—	—	53,440	212	9,767
67 POLE CREEK	JOHNNY TILLER	26	49	691	941	668	160	104	80	93	73	200,090	4,823	44,946
68 REED MEMORIAL	GWYN P SULLIVAN	9	12	476	598	295	106	—	54	37	—	139,150	13,151	20,820
69 REYNOLDS	LAWRENCE FOX	12	5	112	132	93	55	—	32	18	—	22,200	100	669
70 RIDGECREST	NEILS LARSEN	1	21	167	248	204	117	—	33	29	—	66,670	14,898	23,974
71 RIDGEWAY	JAMES W CALVIN	16	17	630	710	361	175	74	85	36	8	108,850	2,724	4,666
72 RIVERSIDE		8	11	260	375	149	96	103	45	27	24	48,370	7,585	10,863
73 SAND HILL	JAMES STROUPE	8	1	209	221	100	77	42	51	31	24	23,700	1,200	2,702
74 SKYLAND	D K BREVARD	17	5	244	452	240	100	—	65	48	—	57,940	6,956	10,732
75 SOUTH BUNCOMBE WC	GERALD MELTON	—	—	—	—	—	—	—	—	—	—	—	—	—
76 SPRING MOUNTAIN	JAMES LAMB	7	2	62	68	31	—	—	—	—	—	5,670	—	1,839
77 STARNES COVE	JESSE HEAD	21	7	338	447	360	129	69	39	33	62	87,770	6,556	12,980
78 STATE STREET	EARNEST STRICKLAND	—	—	326	326	46	42	—	—	—	—	6,520	—	—
79 SULPHUR SPRINGS PARK	ROBERT E HARRIS	—	—	111	111	15	—	—	—	—	—	11,410	—	5,635
80 SUNRISE	ALFRED SELLERS	5	17	348	389	251	136	—	78	25	27	83,530	1,550	4,450
81 SWANNANOA FIRST	J GROCE ROBINSON	15	47	749	1113	581	162	81	137	113	54	172,190	29,644	43,580
82 TRINITY	STEPHEN HARRIS	10	16	190	206	138	82	61	31	21	19	36,400	1,928	2,251
83 TURKEY CREEK	ORLANDO HAWKINS	—	2	90	175	87	75	—	—	—	—	16,510	115	1,256
84 VANCE AVENUE	CHARLES SHELTON	12	2	207	207	88	96	35	54	12	—	21,090	—	765
85 VICTORY	JAMES MIKE MINNIX	10	16	497	649	283	146	75	44	37	24	80,230	8,365	9,732
86 WEAVERVILLE	LEE ROY DENTON	9	17	707	830	583	155	74	87	157	60	190,160	26,392	46,248
87 WEST ASHEVILLE	JAMES H JOHNSON	25	48	1101	1555	959	301	364	228	147	128	419,290	70,021	102,417
88 WESTWOOD	FRED C FORE	9	17	650	781	482	149	96	111	150	34	132,270	13,931	23,218
89 WHITE ROCK		8	3	290	444	158	100	75	36	49	9	30,120	260	1,733
90 WILKEY	DAVID I PRESSLEY	—	—	24	62	28	—	—	—	—	—	760	—	—
91 ERWIN HILLS	JAMES R KINGSLEY	11	17	108	140	64	44	—	24	26	18	35,240	550	3,505
92 ZION HILL	JACKIE W COLLINS	7	6	314	410	197	108	49	35	52	39	130,930	1,435	7,614
93 REVELL MEMORIAL MS		—	—	—	—	—	—	—	—	—	—	—	—	—
WC – WATCHCARE	TOTALS	886		29379		21157		3810		3409		7,479,680		1,253,185
MS – MISSION			1123		39738		8190		4592		1609		618,627	

14. BURNT SWAMP

			BPT	ADD	RSM	TLM	SS	VBS	CT	MOS	WMU	BRO	TOTREC	COOP	TOTMIS
1	ANTIOCH	RONNIE L REVELS	20	3	117	117	175	86	50	21	--	—	23,490	368	1,399
2	BEAR SWAMP	T M SWETT	3	1	195	251	296	154	34	71	25	35	39,670	1,783	5,111
3	BENSON CHAPEL	CHALMERS KERNS	15	—	100	100	216	184	---	11	13	11	14,900	487	987
4	BEREA	LAWRENCE HAROY	19	9	225	277	257	115	76	104	93	72	63,640	5,158	9,380
5	BETHEL HILL	GLASSIE LOCKLEAR	11	—	114	114	131	101	---	---	--	—	2,450	150	450
6	BEULAH	MANFORD LOCKLEAR	7	4	50	56	91	38	---	---	15	—	19,910	1,300	2,700
7	BURNT SWAMP	TILFORD LOCKLEAR	10	2	85	90	152	60	---	17	36	31	46,680	30	930
8	CAPE FEAR	JAMES O DIAL	5	10	116	116	282	105	45	35	50	10	37,670	400	2,178
9	CEDAR GROVE		—	—	35	39	50	---	---	---	—	—	8,000	100	565
10	CHEROKEE	BOBBY BURNS	4	—	22	22	76	---	27	7	45	—	5,540	———	125
11	DEEP BRANCH	HARVEY BREWINGTON	3	2	115	116	120	83	51	50	23	—	16,900	———	1,038
12	DOGWOOD	BOBBY BURNS	2	3	51	55	124	50	---	53	19	19	4,270	———	3,278
13	DUNDARRACH	DALTON P BROOKS	10	—	15	16	91	48	---	---	--	--	———	120	———
14	ELIZABETH HEIGHTS	N R MORGAN	3	1	46	52	78	70	---	---	8	--	9,410	38	500
15	GALILEE	DONALD BULLARD	8	2	84	92	151	70	---	---	29	18	27,120	80	760
16	GOSPEL TABERNACLE	PRATHER SAMPSON	11	--	74	77	196	105	---	34	--	—	18,800	———	1,800
17	GRAY POND	LINDBERGH CHAVIS	3	—	---	111	120	95	---	10	--	—	13,500	88	195
18	HARPERS FERRY	STEVE JONES	8	2	255	276	411	120	112	107	98	44	60,030	3,665	8,793
19	ISLAND GROVE	C M CUMMINGS	9	3	190	195	313	100	78	61	41	28	57,990	900	3,825
20	LEITCH CREEK	JAMES A HUNT	1	1	13	24	62	33	---	6	--	--	3,720	———	———
21	LOWERYS CHAPEL	JOSEPH LOWERY	—	2	52	58	58	---	---	---	--	--	2,460	———	75
22	MOUNT AIRY	MICHAEL CUMMINGS	10	1	461	461	533	288	111	122	72	63	83,750	300	7,715
23	MOUNT BETHEL	TECUMSEH BRAYBOY	19	7	459	502	254	120	---	87	61	--	— —	350	1,400
24	MOUNT ELIM	DAVID HUNT	--	—	150	151	225	146	---	45	22	—	54,090	1,250	7,649
25	MOUNT MORIAH	WILLIAM GRIFFIN	--	—	124	124	114	100	---	---	--	—	14,100	383	300
26	MOUNT OLIVE		7	6	69	83	173	65	6	23	--	—	22,420	665	1,597
27	NEW BETHEL	CHARLES P LOCKLEAR	2	1	200	223	210	120	62	79	12	10	33,020	700	3,096
28	NEW HOPE	DONALD CARTER	8	1	286	311	355	151	166	20	--	—	35,300	344	1,853
29	NEW POINT	SANFORD LOCKLEAR	2	--	156	156	158	114	62	32	8	—	18,000	500	1,775
30	OAKGROVE	WADE LOCKLEAR	21	6	120	120	159	95	---	---	32	15	19,850	95	1,944
31	PEE DEE CHAPEL	RONALD LOCKLEAR	—	2	87	93	73	47	28	---	16	—	7,400	———	24
32	PEMBROKE FIRST		2	14	101	101	100	55	23	12	8	—	10,630	190	975
33	PINEY GROVE	KELLY SANDERSON	3	—	127	184	194	73	---	33	49	—	16,280	100	1,234
34	PLEASANT VIEW	KING MAYNOR	45	--	300	303	371	200	36	50	8	47	49,500	600	800
35	REEDY BRANCH	BRUCE SWETT	39	12	370	370	310	138	7	73	34	75	41,780	2,078	6,177
36	ROCK OF AGES		43	1	57	72	100	---	3	31	--	--	———	———	250
37	SANDHILLS COMMUNITY	ELIAS ROGERS	5	3	---	35	76	---	---	---	--	—	12,000	———	400
38	ST JAMES	WINFRED LOCKLEAR	14	2	141	141	167	140	---	25	50	--	20,800	200	2,975
39	SHADY GROVE	WILLIAM EARL CHAVIS	7	--	50	50	45	32	22	---	--	—	90	———	10
40	SMYRNA		7	3	179	183	323	182	---	27	60	30	41,070	190	1,284
41	SOUTH BROADWAY	WC JAMES M DIAL	--	—	---	---	---	---	---	---	--	—	———	———	———
42	SOUTH HOKE	HORACE STRICKLAND	4	—	58	58	106	106	26	---	24	12	25,620	60	1,449

14. BURNT SWAMP—Continued

CHURCHES	PASTOR (For Addresses, see Directory in Back of Book)	Total Baptisms	Other Additions, Letter, etc.	Resident Church Membership	Total Church Membership	Sunday School Enrollment	Vacation Bible School Enroll.	Training Union Enrollment	Church Music Enrollment	W.M.U. Enroll.	Brotherhood Enrollment	Total Receipts	Total for Coop. Program	Total Mission Expenditures
43 TABERNACLE	NASH LOCKLEAR	2	—	—	120	219	125	—	9	15	—	—	100	—
44 TEN MILE CENTER	JAMES STRICKLAND	3	1	75	80	166	95	—	20	8	—	590	475	2,075
45 THOMPSON	WILTON CUMMINGS	3	1	84	84	48	25	—	12	—	—	8,310	30	2,229
46 TURNPIKE MS	REO JONES	4	—	4	8	52	32	—	—	—	—	2,070	—	25
47 UNION	VESTER OXENDINE	—	2	88	88	137	110	30	—	13	11	14,400	133	575
48 UNION LIGHT	RONNIE L REVELS	6	—	—	111	89	—	—	—	—	—	17,210	330	330
49 ZION HILL	STEVE B BREWER	20	—	248	248	248	230	79	26	—	24	31,680	1,080	950
50 ELROD	TOMMY W HAGANS	10	3	63	63	116	98	40	25	73	45	26,390	130	305
51 SOUTH WALNUT	GRADY CARTER	—	1	32	32	42	—	—	—	—	—	2,400	—	140
52 WEST END	WELTON LOWRY	25	13	118	118	146	111	—	36	67	—	26,670	1,100	2,231
WC - WATCHCARE	TOTALS	463		6161		8759		1174		1127		1,111,570		95,856
MS - MISSION			125		6927		4615		1374		600		26,050	

15. CABARRUS

		BPT	ADD	RSM	TLM	SS	VBS	CT	MUS	WMU	BRO	TOTREC	COOP	TOTMIS
1 BETHLEHEM	CLAUDE CONNELL	3	1	208	289	157	66	59	23	46	11	47,630	2,694	5,739
2 BLACKWELDER PARK	FRANK B HOPKINS	5	4	241	266	258	187	61	59	43	32	77,190	7,512	17,652
3 BRIGHT LIGHT	JOHNNIE J MORTON	4	5	—	110	131	70	—	41	36	—	70,880	—	5,325
4 BROADUS MEMORIAL	CALVIN FAGGART	3	10	94	135	106	83	—	26	15	18	42,240	4,710	8,418
5 BROOKDALE		1	2	322	332	102	50	—	41	13	7	63,060	1,200	4,273
6 CALVARY	JERRY W TOWNSEND	10	21	660	660	362	185	—	90	106	51	178,550	5,500	21,807
7 CENTERVIEW	CLYDE R HAWKINS	12	7	780	1041	634	120	—	64	58	35	166,440	26,592	40,852
8 CENTRAL	CURTIS PARKER	25	24	695	725	489	174	—	—	29	—	169,830	31,965	37,756
9 CHARITY		—	2	60	62	21	34	—	8	—	—	6,180	193	575
10 COLDWATER	JESSE T YARBROUGH	6	7	204	288	153	126	64	18	52	24	37,680	2,189	3,262
11 COLLEGE PARK	CLIFFORD W HONEYCUTT	20	7	295	299	64	—	—	14	—	—	37,270	200	739
12 COMMUNITY	JOE LEE KIKER	3	6	168	168	95	81	—	33	7	6	21,070	—	1,610
13 CONCORD FIRST	E EUGENE HUNSINGER	4	19	797	1022	640	167	106	193	82	96	250,560	47,533	70,631
14 CONCORD LAKE	JAMES HATLEY	14	3	88	97	93	—	—	—	18	14	15,050	574	1,415
15 COVENANT	ROBERT J CRAVEN	—	2	40	40	17	—	—	—	—	—	3,670	118	1,240
16 EASTSIDE		—	2	94	132	73	37	—	18	—	—	21,150	240	688
17 EASTWOOD	MILLARD HILL	3	5	78	78	65	63	—	22	—	11	25,370	211	707

18	ENOCHVILLE FIRST	HAYDEN CARTNER	21	15	360	375	287	92	---	46	45	38	74,620	7,058	9,335
19	EVA DRIVE	DAVID EDWARDS	6	—	91	91	97	---	---	18	--	11	28,670	1,847	2,904
20	MILLER STREET	GARY CHAPMAN	—	3	92	92	37	---	---	10	9	5	12,470	703	1,384
21	FAITH	BENNY CREED	12	--	62	107	106	84	22	37	18	19	26,000	------	1,105
22	FISHER STREET	GEORGE HINSON	1	3	81	82	65	---	---	18	15	—	12,110	884	1,260
23	FRANKLIN HEIGHTS	BOBBY SEAGROVES	5	7	429	503	427	112	122	120	91	43	131,080	9,028	20,967
24	GLORIETA	YATES BROOKS	5	8	131	163	105	65	---	22	29	17	37,120	3,988	6,475
25	GORDON HEIGHTS	HAROLD HELMS	—	--	---	---	---	---	---	---	--	--	------	------	------
26	NEW HOPE	WC W HOWARD DAVIS	1	18	62	62	62	---	---	---	--	--	16,350	------	354
27	HARRISBURG FIRST	JIMMIE BARTLEY	9	2	103	220	84	92	26	34	--	15	26,700	------	946
28	HOWELLS	LEONARD P HORNE	5	--	139	256	118	72	---	35	38	12	34,620	1,075	3,064
29	IMMANUEL	HARRY J MOORE	2	1	110	130	102	49	18	15	17	7	36,200	4,228	6,573
30	JACKSON PARK	WARNER BUMGARDNER	7	5	293	345	250	160	51	41	60	28	98,570	12,746	26,169
31	KANNAPOLIS FIRST	KEN ALTOM	18	28	854	1183	823	231	114	167	193	191	275,860	36,870	60,781
32	KERR STREET	GERALD T SMITH	12	12	312	321	251	85	48	52	54	38	99,660	12,912	19,283
33	LAKEWOOD	R B TURNER	5	2	331	416	302	109	66	48	56	30	101,160	21,930	27,603
34	LANE STREET	GENE EDWARDS	37	30	406	406	266	127	---	107	54	42	91,890	10,969	16,599
35	MCGILL AVENUE	THOMAS E HOGAN	17	21	870	973	884	295	65	164	152	64	243,280	37,777	57,077
36	MEMORIAL	HAROLD D JONES	7	3	256	256	159	70	43	39	43	54	79,070	4,500	10,983
37	MIAMI	EARL BARRINGER	6	2	113	163	113	106	---	32	30	39	25,830	195	3,737
38	MIDLAND FIRST	RONALD HELMS	1	3	248	288	156	68	---	40	--	--	45,110	1,889	3,538
39	MOUNT CARMEL	FRANK MILLER	3	4	70	106	54	---	---	13	--	--	14,330	568	823
40	MOUNT PLEASANT FIRST	DOUGLAS PONDER	15	10	411	470	259	194	---	58	43	63	100,690	2,844	17,275
41	NORTH KANNAPOLIS	W RAY PENNELL	14	8	842	1068	874	146	75	172	94	83	197,660	20,884	38,059
42	OAK RIDGE	FARREL SHIMPOCK	8	20	404	404	235	88	---	80	57	33	77,140	7,045	11,861
43	ODELL	CHARLES W STAFFORD	2	12	129	129	135	60	---	45	78	18	56,160	7,853	12,747
44	PARKWOOD	DARRELL COBLE	10	11	366	404	264	109	---	47	62	11	101,720	9,966	21,809
45	PENNSYLVANIA AVENUE	BOB SPRY	1	--	48	49	43	---	---	31	—	--	26,190	------	1,040
46	PHANIELS	JAMES ALLEN	18	2	308	377	231	85	94	39	67	11	70,570	3,060	11,252
47	PINE GROVE	ALDRED SIMPSON	10	10	203	209	140	64	---	35	--	--	37,750	------	2,156
48	PITTS	J ED HALL	16	41	507	528	452	123	194	30	83	84	177,840	34,717	50,032
49	POPLAR GROVE	MICHAEL TILLMAN	20	14	283	346	182	116	63	62	41	33	65,480	6,960	14,741
50	PROVIDENCE	WILLIAM GREENWOOD JR	7	17	200	209	213	75	121	58	34	37	65,440	7,069	13,036
51	ROBERTA	RAY RIPPY	13	6	340	340	193	111	---	34	64	31	49,940	205	3,283
52	ROCKY RIVER	HENRY E MILLER	—	—	47	47	51	25	---	20	12	—	14,590	29	424
53	RODGERS PARK	LEON SMITH	14	7	171	275	146	114	---	---	21	15	71,140	3,410	5,944
54	ROYAL OAKS		—	1	258	288	128	65	---	56	46	31	55,030	5,792	10,786
55	SHADYBROOK	BURL ASHLEY	27	13	570	631	428	160	117	132	128	32	143,850	11,798	25,471
56	SHARON	JAMES S SMITH	8	8	375	505	208	180	89	52	86	45	102,410	161	16,042
57	SKYLAND	AARON WYLIE	2	8	334	384	192	97	---	33	—	—	46,610	1,946	3,674
58	SOUTHSIDE	ROBERT LEONARD	11	3	292	434	213	99	---	26	36	18	64,020	7,563	6,895
59	STOWES CHAPEL	HARVEY RUMFELT	4	1	124	206	59	78	---	24	10	8	21,070	57	157
60	UNITY	WC G W SLOOP	—	--	27	27	26	---	---	1	--	--	9,710	------	925
61	VICTORY	STEVE PENNINGTON	—	4	50	50	33	50	---	---	2	--	6,630	326	497
62	WAYSIDE	EDDIE BARBEE	--	3	50	50	48	31	---	---	--	—	6,300	------	------
63	WEST CONCORD	WILLIAM D BYRD	5	12	450	550	236	132	55	24	49	11	91,630	13,860	19,834

15. CABARRUS—Continued

CHURCHES	PASTOR (For Addresses, see Directory in Back of Book)	Total Baptisms	Other Additions, Letter, etc.	Resident Church Membership	Total Church Membership	Sunday School Enrollment	Vacation Bible School Enroll.	Training Union Enrollment	Church Music Enrollment	W.M.U. Enroll.	Brotherhood Enrollment	Total Receipts	Total for Coop. Program	Total Mission Expenditures
64 WEST POINT	LARRY ALLEN	8	6	456	534	244	119	8	116	69	50	107,550	14,879	24,648
65 WHITE PARK	KENNETH EDWARDS	1	6	47	47	17	---	---	2	14	--	11,750	619	1,603
66 WIL-MAR PARK	WILLARD L JENKINS	3	1	228	279	204	60	---	32	47	12	57,500	1,920	7,582
67 YOUNG STREET	RICHARD COLLINS	6	15	544	545	205	121	---	92	55	37	81,420	14,062	22,633
68 GREEN ACRES	MS IRA LUKE WALTER	—	--	31	41	37	45	---	---	—	--	10,500	———	1,069
69 TRUE GOSPEL	WC J B PRICE	—	--	82	92	---	---	---	---	—	—	———	———	———
70 UNITED LOVE	WC W NORMAN SNODDERLY	25	54	215	215	232	166	87	108	38	56	132,450	7,683	13,889
WC - WATCHCARE	TOTALS	541		18629		14126		1768		2645		4,805,250		863,013
MS - MISSION			587		22005		5973		3117		1677		485,306	

16. CALDWELL

		BPT	ADD	RSM	TLM	SS	VBS	CT	MUS	WMU	BRO	TOTREC	COOP	TOTMIS
1 BATON	HOWARD G BARNES	4	5	204	244	187	98	75	98	47	76	65,500	6,101	15,206
2 BETHANY	GURNEY ROBBINS	—	—	55	108	40	—	---	—	--	--	8,880	———	504
3 BLAIRS FORK	FRED PRICE	4	2	92	92	61	35	—	20	--	—	17,890	1,207	2,001
4 BUFFALO COVE	HAROLD L BEAN	—	—	79	139	57	53	---	20	--	—	13,330	88	2,568
5 CAJAHS MOUNTAIN	JOHNNY NIDAY	14	9	290	295	152	79	---	28	34	32	31,990	1,245	3,330
6 CALVARY	BILL DYSON	17	10	241	247	216	121	—	48	--	--	93,810	———	15,280
7 CEDAR ROCK	HUGHEY H MCMANUS	6	11	134	226	86	41	48	15	36	16	24,780	4,143	6,941
8 CENTER GROVE	DWIGHT S WATTS	6	3	389	389	208	145	81	98	90	51	81,430	16,679	23,452
9 CENTRAL	ROY O COLLINS JR	40	23	600	725	334	181	120	79	47	15	146,560	19,496	39,630
10 CLARKS CHAPEL	MCLENDON H JAMISON	5	3	249	383	120	80	25	50	21	4	40,730	4,491	7,067
11 CLEARVIEW	JIMMY ROBBINS	3	7	103	103	114	111	---	—	32	2	29,480	———	5,050
12 CLOVER	DOUGLAS C BUTTS	3	3	231	253	113	101	40	44	51	23	53,280	7,262	9,621
13 COLLEGE AVENUE	THAD R DOWDLE	14	21	969	1391	1032	299	120	171	143	102	286,750	18,184	37,099
14 CONCORD	LARRY J ESTES	9	28	493	595	328	126	83	49	68	39	125,190	12,529	16,847
15 CONWAYS CHAPEL	ERNEST CURTIS	1	2	59	74	50	43	---	33	—	—	10,030	45	246
16 CREST VIEW	WALTER C PONDER	10	7	183	201	159	192	—	70	43	36	47,490	700	6,528
17 DUDLEY SHOALS	DONALD W INGLE	4	3	412	472	335	150	131	79	86	50	114,900	22,316	42,422
18 EDGEMONT	T W VAN HORN	—	—	20	36	20	---	---	—	—	--	9,960	200	300
19 FLEMINGS CHAPEL	STANLEY M TOWNSEND	6	12	324	433	224	122	57	87	88	42	68,140	9,459	20,547
20 GLOBE		—	--	---	---	---	---	---	---	—	—	———	———	———

21	GRANOIN	WALTER B VAUGHAN	—	—	16	48	7	—	—	—	4	—	5,380	105	350
22	GRANDVIEW PARK		1	5	181	242	101	90	—	35	10	—	22,720	100	828
23	GRANITE FALLS FIRST	ROBERT B EVANS JR	7	11	453	640	345	136	23	38	29	28	122,590	10,150	16,918
24	GREEN ROCK		—	3	19	78	32	—	—	—	—	—	6,890	45	243
25	GREEN VALLEY		1	2	50	92	44	45	—	—	—	—	8,690	—	1,695
26	HARRIS CHAPEL	GARRY JOE HAROIN	62	7	971	1071	1095	550	583	221	78	1	183,200	390	29,530
27	HARTLANO	OAVID L GIFFIN	6	2	300	312	147	67	52	36	42	28	55,790	5,831	7,397
28	HIBRITEN	OOUGLAS COX	23	25	238	363	158	83	—	51	—	14	46,780	—	4,086
29	HUOSON FIRST	LELANO K STEPHENS	8	23	816	1076	775	171	181	121	92	51	250,320	35,231	77,200
30	JOHNS RIVER		—	—	30	66	24	—	—	—	—	—	2,240	—	325
31	KINGS CREEK	STANLEY SKIPPER	9	6	321	448	262	104	23	47	56	29	70,970	13,116	19,771
32	LAKEVIEW	W HOWARO HAWKINS	2	10	187	275	133	142	50	23	46	24	42,420	4,543	6,283
33	LENOIR FIRST	FRED O BARNES	16	13	683	876	409	90	89	90	100	65	315,570	35,176	64,619
34	LIBERTY	E M BARNES	28	14	89	118	97	—	—	—	—	—	12,500	8	221
35	LIVINGSTON MEMORIAL		2	18	116	173	85	111	—	35	18	8	25,820	2,081	4,412
36	LOVELAOY	LARRY ROBBINS	33	17	405	419	181	92	—	100	93	17	64,390	—	4,225
37	LOWER CREEK	HORACE E STORY	7	12	561	667	436	185	69	119	94	51	148,680	32,400	56,345
38	MAPLE GROVE	OAVIO GRAGG	—	—	—	—	—	—	—	—	—	—	—	—	—
39	MEAOOWBROOK	DONNIE SOLESBEE	11	1	210	227	170	108	114	61	54	34	66,650	13,515	23,339
40	MILLER HILL	MICHAEL WHITE	7	9	337	376	245	243	104	41	50	29	66,550	2,261	7,115
41	MOUNT CARMEL	J C OUGGER	2	11	82	82	50	50	40	17	29	7	14,500	1,345	3,114
42	MOUNT ZION	LAMAR WAKEFIELD	12	7	918	943	720	274	87	223	123	42	168,390	20,801	31,434
43	MOUNTAIN GROVE	THOMAS LOMAX	20	6	650	685	417	108	110	115	92	53	145,510	15,074	22,196
44	MOUNTAIN VIEW	EVERETT BRYANT	—	—	78	138	41	—	—	2	11	—	5,520	—	277
45	MULBERRY	RAY WALKER	8	2	70	97	72	55	—	—	—	—	29,960	229	4,344
46	MULVALE	STEVE WALSH	12	3	159	220	146	100	—	29	—	—	56,150	6,691	10,893
47	NELSONS CHAPEL	OALE MATHESON	8	8	133	174	115	62	20	48	15	18	37,270	4,233	4,829
48	NEW HOPE	BILL WRIGHT	—	—	—	—	—	—	—	—	—	—	—	—	—
49	NORTH CATAWBA	WAYNE RIDDLE	9	10	434	583	283	144	105	104	91	53	100,680	9,397	16,548
50	OAK GROVE	GOROON POPE	3	11	200	340	154	97	64	25	52	25	54,050	7,693	13,029
51	PINEY GROVE	G H SHOPE JR	5	—	151	222	136	83	—	30	17	14	36,920	2,882	5,732
52	PISGAH	J ED CRUMP	2	14	84	257	89	125	—	48	—	—	20,950	92	1,514
53	POOVEYS CHAPEL	H DEAN HARROLO	8	2	229	235	157	88	—	74	66	20	48,630	6,993	8,571
54	POOVEYS GROVE	PHILLIP LATTA	—	4	388	427	216	144	75	54	59	29	64,310	8,758	14,400
55	RHODHISS FIRST	JAMES D COOL	17	10	318	575	159	158	39	72	49	26	64,280	6,701	9,748
56	ROCKY SPRINGS	TOM MOSER	8	7	96	145	76	79	—	—	—	—	14,880	140	899
57	RUFUS	GENE S CLARKE	—	—	41	71	35	25	—	—	—	—	7,950	—	771
58	SETZER CREEK	ROBERT W KIRBY	—	5	167	269	126	92	68	63	35	9	37,500	332	4,208
59	SUNRISE	EOO WARREN	11	9	316	340	237	149	71	47	—	—	50,460	5,795	8,577
60	TEMPLE HILL	C H KINCAIO	5	20	675	675	194	172	97	66	49	—	81,050	9,177	14,034
61	UNION	MARCUS C GOLO JR	2	—	226	367	167	96	63	53	42	21	44,960	2,499	6,055
62	UNION GROVE	GUY HELMS	22	12	486	580	283	165	83	79	100	48	78,400	8,956	20,078
63	WEST LENOIR	JAMES LOCKEE	40	37	617	617	323	163	—	120	—	—	168,180	—	23,398
64	WHITNEL FIRST		16	5	588	655	291	226	41	62	63	23	115,220	21,144	26,807
65	YAOKIN	JERRY ALLEN	3	10	460	560	286	139	83	86	61	47	103,870	7,111	16,142
66	YAOKIN VALLEY		10	2	44	67	48	62	—	—	—	—	11,680	—	372

16. CALDWELL—Continued

CHURCHES	PASTOR (For Addresses, see Directory in Back of Book)	Total Baptisms	Other Additions, Letter, etc.	Resident Church Membership	Total Church Membership	Sunday School Enrollment	Vacation Bible School Enroll.	Training Union Enrollment	Church Music Enrollment	W.M.U. Enroll.	Brotherhood Enrollment	Total Receipts	Total for Coop. Program	Total Mission Expenditures
67 ZACKS FORK	WAYNE BORDERS	19	4	200	200	152	171	—	80	46	27	—	395	4,720
68 DRY PONDS	PAUL J HOPKINS	4	13	287	292	292	120	103	103	72	41	44,870	4,168	6,943
69 HARRISBURG	TED A WILLIAMS	2	4	145	186	78	68	25	32	—	—	27,080	836	1,939
WC - WATCHCARE	TOTALS	617		19352		13925		3242		2624		4,421,490		861,103
MS - MISSION			543		23975		7409		3639		1370		430,539	

17. CAROLINA

		BPT	ADD	RSM	TLM	SS	VBS	CT	MUS	WMU	BRO	TOTREC	COOP	TOTMIS
1 BALFOUR	DEWEY A THOMAS	5	6	435	538	176	99	39	54	37	23	83,300	1,800	13,463
2 BARKER HEIGHTS		3	—	61	190	53	76	—	37	33	17	26,600	350	1,104
3 BAT CAVE	DAVID A JONES	4	11	119	173	105	77	58	49	18	1	33,960	1,606	4,562
4 BEARWALLOW	BOBBY MACK DEES	3	—	90	127	71	25	17	3	20	—	29,450	4,111	10,680
5 BEREA	JERRY J ORR SR	—	—	—	—	—	—	—	—	—	—	—	—	—
6 BETHEL	FRANK HEATHERLY	—	—	19	135	36	—	—	6	—	—	9,010	173	525
7 BEULAH		5	1	217	285	99	82	31	23	—	—	23,210	905	1,878
8 BRIGHTWATER	GORDON CORN	8	9	115	158	62	63	18	33	37	10	34,750	1,272	4,375
9 BROAD RIVER	RONALD B TOSTO	4	4	190	211	211	76	—	55	1	1	15,910	—	2,110
10 CEDAR SPRINGS		—	—	—	—	—	—	—	—	—	—	—	—	—
11 CRAB CREEK	ALVA BALLARD	2	—	96	191	54	61	—	37	—	—	16,990	—	1,355
12 CROSS ROADS		—	—	—	—	—	—	—	—	—	—	—	—	—
13 DANA	PAUL CHANDLER	4	14	130	164	88	112	41	57	26	15	30,050	2,232	5,352
14 DOUBLE SPRINGS	LARRY HENDERSON	4	—	98	108	36	22	—	15	8	—	14,500	1,282	1,688
15 EAST FLAT ROCK FIRST	JAMES NATHAN BLACKWELL	13	18	789	814	535	100	—	53	79	76	151,600	19,002	35,217
16 EBENEZER	JERRY WHITE	27	12	788	788	433	85	124	153	53	51	157,400	—	16,957
17 ETOWAH	JOHN F RYMER	11	9	384	507	235	137	76	127	71	25	114,380	10,763	19,290
18 FLETCHER FIRST	ODELL BARNWELL	5	6	175	375	148	81	—	67	—	—	29,050	836	1,657
19 FORK CREEK		—	—	—	—	—	—	—	—	—	—	—	—	—
20 FRENCH BROAD	LEON NICHOLSON	11	22	260	305	174	125	37	69	55	55	70,820	7,144	9,989
21 FRUITLAND	WALTON MARSH	13	4	241	349	151	91	—	34	24	—	63,620	14,966	25,814
22 HENDERSONVILLE FIRST	RICH LINER	54	59	1990	2764	1451	468	332	284	280	181	715,870	63,471	128,075
23 HOLLY SPRINGS	CALVIN FRADY	8	—	59	83	57	52	—	—	—	—	8,620	120	2,053
24 HOOPERS CREEK	LAWRENCE RHODES	6	—	391	391	183	—	—	88	—	—	100,300	—	9,689
25 HORSE SHOE		8	6	258	333	138	120	73	67	52	35	49,740	6,475	15,433

26	JONES GAP	HOUSTON RIDER	2	--	---	76	37	---	---	---	---	--	------	38	126
27	LIBERTY	DAVID MCNEILL	5	--	95	105	41	34	---	---	--	--	8,600	1,244	1,736
28	LOCUST GROVE	KEVIN TURNER	7	5	170	208	56	46	---	25	9	--	16,040	1,075	2,753
29	MAIN STREET	ALLEN JEWETT	10	12	313	398	197	50	73	64	45	21	85,970	3,545	14,727
30	MIDDLE FORK	DANIEL HOLBERT	--	--	52	52	33	60	---	---	--	--	------	------	------
31	MILLS RIVER	RAYMOND BYRD	7	--	194	247	158	66	35	44	27	--	46,620	5,010	11,945
32	MOUNT GILEAD	BOBBIE ARROWOOD	--	5	162	242	81	66	47	53	27	20	26,100	790	2,615
33	MOUNT MORIAH	W W WILLINGHAM	12	2	359	400	133	116	58	21	34	--	58,650	2,252	10,888
34	MOUNT OLIVET	BILL TINSLEY	--	--	---	---	---	---	---	---	--	--	------	------	------
35	MOUNTAIN HOME	BILL LANDRETH	7	4	237	355	121	95	25	37	--	2	17,020	1,297	1,836
36	MOUNTAIN PAGE	VICTOR BLACKWELL	5	6	156	244	84	50	---	---	--	--	28,310	10	1,752
37	MOUNTAIN VALLEY	EUGENE ADAMS	1	5	150	150	102	90	---	---	--	--	38,220	271	1,944
38	MOUNTAIN VIEW	LUTHER CAPELL	5	5	296	300	133	70	47	---	12	--	63,060	------	13,587
39	MUD CREEK	GREG MATHIS	27	59	584	770	314	102	80	107	70	69	134,320	30,319	40,269
40	NAPLES	JIMMY COX	24	43	519	571	412	55	90	85	48	10	87,910	3,039	6,948
41	OAK FOREST	CLYDE RHINEHART	12	7	262	294	194	85	78	21	38	10	45,380	7,412	10,195
42	PACOLET	RAY LEDFORD	3	3	132	188	44	39	---	19	9	--	22,230	2,622	4,759
43	PLEASANT GROVE	W W ARRINGTON	4	4	66	148	44	36	27	28	--	--	10,230	240	1,711
44	PLEASANT HILL	BILLY JOE DOTSON	6	6	120	163	53	33	---	27	13	5	12,210	638	1,835
45	REFUGE	GEORGE A ROBERTS	2	11	501	603	303	---	71	22	30	--	64,630	3,200	9,061
46	SALUDA FIRST		1	2	187	281	122	51	30	44	51	17	52,670	6,086	15,758
47	SHAWS CREEK	RAY LINVILLE	14	6	269	360	177	48	47	28	29	38	59,680	7,029	13,565
48	TRYON FIRST	DARRYL E MAXWELL	3	5	378	483	252	71	16	56	83	32	92,230	9,446	14,749
49	TUXEDO FIRST	DOUG WHITFIELD	13	7	305	465	173	132	---	51	26	12	72,460	7,386	11,784
50	UPWARD	DAN BLACKWELL	5	4	141	211	108	68	40	39	39	--	15,090	857	4,212
51	VALLEY HILL	JAMES R BYRD	2	6	404	474	211	---	17	28	45	6	89,910	3,550	6,597
52	WEST HENDERSONVILLE	CHARLES E MAGNET	8	8	295	333	256	60	76	55	21	--	95,820	1,798	11,491
53	ZION HILL	J HOWARD HUDSON	--	--	---	---	---	---	---	---	--	--	------	------	------
	WC - WATCHCARE	TOTALS	383		13252		8335		1703		1450		3,022,490		528,109
	MS - MISSION			396		17110		3475		2165		732		235,662	

18. CATAWBA RIVER

			BPT	ADD	RSM	TLM	SS	VBS	CT	MUS	WMU	BRO	TOTREC	COOP	TOTMIS
1	ABEES GROVE	ROBERT ROWND	7	4	213	303	262	117	44	31	31	13	66,900	6,320	17,174
2	AMHERST		4	2	167	197	103	78	43	30	25	19	42,920	3,331	7,275
3	ANTIOCH	J W CROUSE	8	2	224	294	151	70	46	59	33	25	37,890	760	1,874
4	ASHEVILLE STREET	MCCOY ROBINSON	3	--	211	254	138	32	40	24	23	27	35,880	4,748	7,439
5	BETHEL		1	4	159	197	172	51	31	51	29	9	37,220	5,296	5,772
6	BETHLEHEM	ZACK CARSWELL	--	--	140	152	154	60	---	41	12	--	21,860	------	------
7	BROOKWOOD	WILLIAM L JENNINGS	2	6	132	165	111	73	27	25	6	13	39,750	3,651	7,987
8	BURKEMONT	ROBERT TENERY	76	28	1598	1781	1380	456	257	234	27	26	339,690	9,568	36,352
9	CALVARY	WOODROW E BUSCH JR	8	25	567	810	540	163	23	119	98	36	294,960	27,291	28,675
10	CALVIN HEIGHTS	ROY HOUSTON	4	14	279	351	168	82	57	53	30	10	60,430	5,254	8,546
11	CATAWBA VALLEY	B G MCMAHAN	14	5	324	347	293	84	139	57	68	64	76,800	6,742	9,206

18. CATAWBA RIVER—Continued

CHURCHES	PASTOR (For Addresses, see Directory in Back of Book)	Total Baptisms	Other Additions, Letter, etc.	Resident Church Membership	Total Church Membership	Sunday School Enrollment	Vacation Bible School Enroll	Training Union Enrollment	Church Music Enrollment	W.M.U. Enroll.	Brotherhood Enrollment	Total Receipts	Total for Coop. Program	Total Mission Expenditures
12 COMMUNITY	ROY SPEAGLE	8	6	56	109	86	54	—	32	—	—	24,370	102	709
13 CONNELLY SPGS FIRST	BOYD LATTIMORE JR	4	1	163	204	105	54	—	17	14	—	24,870	2,034	3,795
14 CROSS MEMORIAL		—	1	170	203	170	25	62	35	27	22	64,120	5,314	8,998
15 OREXEL FIRST	JORDAN B CORBIN	22	31	573	779	469	250	128	145	12	32	287,470	23,667	78,916
16 OREXEL MEMORIAL	JOE DON OLOS	11	16	226	361	218	87	93	62	51	19	64,060	4,680	9,998
17 EAST VALDESE	LAWRENCE CARROLL	4	6	290	352	186	122	101	29	57	60	74,240	5,517	10,943
18 EL BETHEL	ZACK FLEMING	6	1	284	326	232	68	93	24	92	25	60,090	6,013	8,860
19 ENON		22	13	508	508	251	105	—	91	28	41	84,480	8,372	10,613
20 FRIENDSHIP	MAX BAKER	1	5	145	319	95	41	34	18	18	—	27,230	1,915	3,375
21 GLEN ALPINE FIRST	RAYMOND M WHITE	5	28	393	465	241	104	113	68	56	40	73,340	10,389	12,846
22 GRACE	EUGENE RIDLEY	—	—	—	—	—	—	—	—	—	—	—	—	—
23 GRANDVIEW	ROBERT L HARRIS	—	2	57	67	56	15	—	36	13	—	21,370	700	2,960
24 HIGH PEAK	JAMES SESSIONS	9	5	328	365	244	84	75	53	43	18	82,580	7,362	16,264
25 HOPEWELL	BILL QUARLES	2	4	257	413	208	80	36	72	51	43	84,450	6,021	20,718
26 ICAROS GROVE	CHARLES L PERRY	—	—	113	113	71	60	—	55	19	10	18,720	829	2,909
27 LAKE JAMES	PAUL HURT	—	1	21	57	11	—	—	—	—	—	1,040	—	—
28 LAKEVIEW	BILL PUCKETT	—	5	91	105	62	35	—	19	18	—	14,730	1,027	1,648
29 MISSIONARY RIDGE	DONALD LOVELACE	8	11	260	290	326	156	204	123	28	14	70,970	579	4,880
30 MORGANTON FIRST		9	19	890	1204	652	196	—	144	146	22	278,830	16,737	47,278
31 CENTRAL	GARY BALDWIN	—	5	124	142	53	—	—	31	19	18	27,690	639	2,406
32 MOUNT CALVARY	JOE B CHURCH	10	17	481	662	373	115	103	99	101	48	104,260	6,374	10,810
33 MOUNT HOME		8	30	622	744	454	145	108	134	123	90	169,990	15,854	25,337
34 MOUNT OLIVE	ROBERT AUSTIN	3	5	175	197	162	105	71	45	25	22	45,380	2,501	6,432
35 MOUNTAIN VIEW #1	ALBERT NORVILLE	—	—	—	—	—	—	—	—	—	—	—	—	—
36 MOUNTAIN VIEW #2	DAVID ORDERS	1	15	251	326	127	88	37	22	33	13	44,830	4,928	8,989
37 MULLS GROVE		19	3	160	190	86	86	23	28	—	—	85,760	—	16,121
38 NORTH LAUREL	GREGORY FANCUM	25	15	234	234	141	104	—	76	71	40	46,430	—	2,070
39 NORTH MORGANTON	BOBBY G DEVINEY	12	2	405	467	192	98	71	36	56	13	67,380	5,132	11,640
40 OAK GROVE	JAY HALL	—	—	80	414	95	86	12	—	30	6	19,860	208	550
41 PLEASANT HILL	LARRY CLINE	10	4	445	613	290	72	86	58	97	39	124,250	12,433	25,206
42 PLEASANT RIDGE	J O GRANT	29	15	327	331	260	142	90	63	35	27	108,280	3,087	17,408
43 PLEASANT VIEW	J J THORNBURG	1	6	371	447	264	76	64	66	33	14	82,880	7,128	14,896
44 RIVERSIDE	DAN J SPEARS	5	6	150	170	95	51	—	25	15	24	14,430	—	891
45 RUTHERFORD COL FIRST	THEODORE A SIMS	1	—	173	213	112	53	57	18	50	15	34,320	4,248	7,410
46 SILVER CREEK	LLOYD HARRIS	3	1	63	63	57	40	—	31	15	1	13,500	—	503
47 SMYRNA		2	—	45	70	40	25	—	11	11	—	10,050	455	1,213

48	SOUTH MOUNTAIN		HOWARD TALLENT	4	2	203	213	105	63	33	28	19	16	28,950	3,338	5,087
49	SOUTHSIDE		GRADY BUMGARNER	10	12	292	378	127	85	76	34	33	15	41,050	1,459	3,479
50	TRINITY		WAYNE BRADLEY	19	26	431	474	291	147	---	137	25	72	105,820	------	16,980
51	UNITED		DONALD WILLIS	13	6	287	307	218	134	---	89	54	44	81,170	8,237	13,908
52	VALDESE FIRST		WILLIAM THOMPSON	4	25	692	823	441	87	24	141	101	26	201,570	30,515	34,548
53	WALKER ROAD		FRANK ELLIS	—	15	156	213	64	---	---	31	—	—	24,720	1,032	2,306
54	ZION		RALPH MAY	7	11	442	492	392	139	178	119	127	109	113,560	8,953	19,726
	WC - WATCHCARE		TOTALS	428		15448		11594		2679		2128		4,007,390		623,926
	MS - MISSION				466		19274		4743		3069		1240		290,740	

19. CENTRAL

				BPT	ADD	RSM	TLM	SS	VBS	CT	MUS	WMU	BRO	TOTREC	COOP	TOTMIS
1	ALBERTSON ROAD		RALPH B FUNDERBURK	—	1	303	392	101	84	---	27	23	—	25,950	625	3,820
2	ALLEN JAY		MAX G REECE	7	17	429	538	287	142	---	70	75	6	106,710	6,716	15,696
3	ARCHDALE FIRST		M THOMAS LANGSTON JR	9	8	408	452	203	154	9	42	30	9	56,730	3,609	5,046
4	BETHEL		JOHN HILL	3	9	46	69	59	22	---	28	14	12	21,870	------	2,263
5	BRENTWOOD		J CHARLIE MONK JR	8	2	455	495	177	92	---	51	17	—	45,780	------	7,315
6	CLOVERDALE		MOYER P BEASLEY	—	4	17	19	23	30	8	---	--	--	6,970	------	180
7	CONRAD MEMORIAL		B R HIATT	7	11	357	492	216	145	96	43	67	12	85,220	4,782	10,478
8	EMERYWOOD			22	17	571	773	384	67	---	88	97	43	307,120	6,486	23,530
9	ENGLISH ROAD		ALFRED H SENTER	6	6	465	659	331	162	79	89	51	67	92,250	7,417	13,320
10	FAIRMONT PARK		JERRY M BENFIELD	7	8	280	295	156	51	---	23	65	12	46,780	2,500	9,103
11	FRIENDLY		L R MCNEILL	8	9	199	199	109	65	---	33	25	34	31,080	1,100	3,023
12	GARRELL STREET		GEORGE H WALLACE	8	13	286	290	115	45	---	---	—	37	39,050	518	1,704
13	GREEN STREET		T MARSHALL COLLINS JR	14	33	1934	2486	1504	373	621	174	224	62	888,880	62,624	163,481
14	HIGH POINT FIRST		L LAMAR KING	29	31	924	1422	787	309	---	183	254	49	350,840	59,593	93,389
15	HILLCREST		STEVE PEGRAM	7	26	236	330	163	50	---	19	30	37	44,910	2,078	4,279
16	HILLIARD MEMORIAL		JAMES HAROLD MEDLIN	6	10	385	458	137	35	22	19	33	34	63,540	2,670	7,371
17	HILLSVILLE		JOE LEACH	—	15	81	81	90	90	---	17	—	--	18,230	385	840
18	JAMESTOWN FIRST		W ROBERT GLASGOW	13	12	381	439	268	125	---	58	75	45	174,160	7,413	12,800
19	JEWEL		JIMMY D HINSON JR	1	2	198	231	93	49	---	28	15	7	24,790	1,125	2,866
20	KOREAN CENTRAL	WC		—	--	---	---	---	---	---	---	--	—	------	------	------
21	LEXINGTON AVENUE			14	8	722	746	413	165	124	109	71	73	129,000	9,251	17,022
22	WESTCHESTER		YATES KING WILKINSON JR	15	17	586	672	605	176	25	151	97	30	277,320	12,758	23,890
23	OAK GROVE		ELWOOD FAIRCLOTH	12	18	193	213	153	80	---	45	--	--	36,790	480	1,197
24	OAK VIEW		KENNETH MILLER	28	59	804	935	670	246	126	205	89	62	230,880	14,587	37,909
25	PARKWOOD			--	—	---	---	---	---	---	---	—	—	------	------	------
26	PILOT VIEW			5	9	557	557	218	91	64	33	43	29	79,800	10,649	16,212
27	REAVIS MEMORIAL		KENNETH M JOHNSON	24	1	445	493	338	121	54	123	33	52	107,240	9,765	22,249
28	SOUTHSIDE		FRED REECE	12	12	370	519	247	92	---	54	49	18	97,220	8,000	15,244
29	TRINDALE		STANLEY EAROMIRSKI	4	2	---	147	137	73	---	35	10	—	50,320	781	3,427
30	TRINITY		ELLIOT B STEWART	17	5	347	494	328	135	82	47	80	48	81,730	2,719	7,435
31	EAST GRIMES AVENUE	MS	J D ALLGOOD JR	—	--	---	---	---	---	---	---	—	--	------	------	------
32	WEST END	MS	ED GARRISON	—	--	---	---	---	---	---	---	--	--	------	------	------
	WC - WATCHCARE		TOTALS	286		11979		8312		1310		1567		3,521,160		525,089
	MS - MISSION				365		14895		3269		1794		778		238,631	

20. CHEOAH

CHURCHES	PASTOR (For Addresses, see Directory in Back of Book)	Total Baptisms	Other Additions, Letter, etc.	Resident Church Membership	Total Church Membership	Sunday School Enrollment	Vacation Bible School Enroll.	Training Union Enrollment	Church Music Enrollment	W.M.U. Enroll.	Brotherhood Enrollment	Total Receipts	Total for Coop. Program	Total Mission Expenditures
		BPT	ADD	RSM	TLM	SS	VBS	CT	MUS	WMU	BRO	TOTREC	COOP	TOTMIS
1 BEAR CREEK	STEVE WEST	7	6	145	245	79	45	---	---	--	--	16,360	------	336
2 BETHEL	J BURLEN ALDRIDGE	--	4	34	54	35	25	---	---	--	--	10,590	2,122	5,127
3 LONE OAK	S J WATERS	1	1	271	369	164	80	50	41	37	--	32,160	2,594	7,212
4 LONG CREEK	DILLARD JORDAN	3	1	87	122	68	---	---	---	--	--	5,740	------	------
5 MOUNTAIN CREEK	WORLEY DEHART	8	3	196	253	95	56	---	---	--	--	14,340	------	2,007
6 NEW HOPE	JOE L ORR	--	--	251	331	125	58	43	---	16	11	24,260	1,362	5,936
7 PANTHER CREEK	ONLEY JONES	--	--	90	258	57	---	---	17	--	--	6,950	------	700
8 ROBBINSVILLE FIRST	CLIFFORD L HOLLAND	13	6	438	593	309	117	146	46	85	32	90,010	10,560	18,454
9 SANTEETLAH	CLYDE ORR	--	5	76	188	82	50	---	25	--	--	11,730	40	1,153
10 STECOAH	GARY JENKINS	--	2	127	204	76	30	---	---	--	--	11,820	90	2,330
11 SWEET GUM	FRANK D JAMES	6	3	351	594	94	33	---	23	--	--	14,820	------	1,054
12 SWEETWATER		9	--	129	282	134	68	---	---	--	--	23,120	1,964	5,200
13 TUSKEEGEE	GARDNER BURCHFIELD	3	--	89	129	112	---	---	---	--	--	6,200	------	279
14 YELLOW CREEK	BILLY SMITH	--	--	200	315	44	---	---	25	--	--	8,240	------	640
WC - WATCHCARE	TOTALS	50		2484		1474		239		138		276,340		50,428
MS - MISSION			31		3937		562		177		43		18,732	

21. CHEROKEE

		BPT	ADD	RSM	TLM	SS	VBS	CT	MUS	WMU	BRO	TOTREC	COOP	TOTMIS
1 CHILDRENS HOME CHAPEL	BILL SAUNDERS	19	11	107	130	94	25	---	---	--	--	14,890	------	160
2 ECHOTA		--	--	32	32	12	---	---	---	--	--	------	------	------
3 LITTLE SNOWBIRD	JOHN WALKINGSTICK	--	--	---	39	12	---	---	---	--	--	------	------	------
4 MACEDONIA	HILLIARD SNEED	--	--	---	91	65	---	---	18	--	--	------	------	------
5 PINEY GROVE	ABLE LOSSIAH	--	--	---	34	15	---	---	---	--	--	------	------	------
6 ROCK HILL	ARTHUR LOCUST	--	--	21	21	25	---	---	---	--	--	------	------	------
7 ROCK SPRINGS	DOCK SMITH	--	--	183	183	101	---	---	---	--	--	------	------	------
8 WATERFALLS	JOHN WALKINGSTICK	--	--	---	---	---	---	---	---	--	--	------	------	------
9 WRIGHTS CREEK	JOHN CHAMBERS	--	--	50	50	35	---	---	---	--	--	------	------	------
10 YELLOW HILL	ROLAND WHITAKER	--	--	159	183	49	---	---	---	--	--	------	------	------
WC - WATCHCARE	TOTALS	19		552		408						14,890		160
MS - MISSION			11		763		25		18					

22. CHOWAN

			BPT	ADD	RSM	TLM	SS	VBS	CT	MUS	WMU	BRO	TOTREC	COOP	TOTMIS
1	BALLARD'S BRIDGE	GEORGE H COOKE	10	9	362	447	195	66	50	44	97	20	72,200	12,883	24,692
2	BEREA	GLENN D GREENWAY	11	14	587	743	412	184	47	52	62	66	86,590	7,182	14,998
3	BETHEL	CHARLES F MIDDLETON	6	15	194	284	182	75	---	43	42	33	44,030	3,753	4,531
4	BEULAH		6	2	136	206	118	50	---	36	47	--	26,640	1,200	2,461
5	BLACKWELL MEMORIAL	J HINES ADAMS	5	9	558	782	495	115	---	81	97	56	106,550	3,900	10,840
6	BURGESS	NOAH A TOLER	1	5	58	92	56	25	29	20	13	7	20,150	200	5,350
7	CALVARY	MICHAEL WILLARD	7	7	338	386	157	92	16	51	48	29	45,390	3,663	7,114
8	CENTER HILL	ROBERT M KELLEY	1	1	167	252	130	73	---	33	32	5	28,030	1,240	3,375
9	CHAPPELL HILL	WILLIAM T OLD	4	6	74	98	61	55	29	39	27	40	22,130	560	1,263
10	COINJOCK	CARTER P MORELL	1	2	176	306	119	43	---	12	16	--	33,360	696	2,868
11	COLUMBIA	JOSEPH B WYNNS	—	--	163	225	164	---	13	15	62	58	35,840	1,605	2,047
12	COOL SPRINGS	THOMAS G HAYES	7	17	252	375	238	121	---	69	74	37	49,700	4,313	9,637
13	CORINTH	ROBERT B POOLE	13	23	549	700	514	136	92	85	142	77	130,130	8,425	17,287
14	CRESWELL		2	2	108	134	71	44	28	18	12	--	33,920	874	3,099
15	EBENEZER	OLIVER WINSTEAD HALE	3	2	118	175	125	66	---	33	35	--	20,690	795	2,651
16	EDENTON	JOHN A ALLEN	44	26	883	1126	636	157	100	225	271	42	257,480	68,488	84,354
17	ELIZABETH CITY FIRST	B E WHITE JR	5	8	524	818	420	79	26	27	115	42	181,560	3,820	15,366
18	ENGLEHARD	BILL LOFTUS	—	--	---	60	---	---	---	---	--	--	------	100	------
19	EURE	J E BUCK	—	—	101	147	85	40	---	34	11	--	22,840	561	2,185
20	EUREKA	FLOYD I ENZOR	4	—	290	323	237	90	---	55	101	23	44,840	4,844	7,379
21	FAIRFIELD		—	—	---	---	---	---	---	---	--	--	------	------	------
22	FELLOWSHIP	W BOND SAWYER	3	8	43	47	26	55	20	9	6	10	12,500	536	771
23	GATESVILLE	RICHARD E WYNNE	1	3	179	226	152	64	---	21	64	24	34,340	2,442	3,906
24	GENEVA	KENNETH N BUNCH	10	9	233	310	96	75	---	16	29	—	28,820	890	2,712
25	GREAT HOPE	ROBERT M KELLEY	—	--	72	108	58	19	---	20	7	--	12,150	------	767
26	HERTFORD	RAYMOND C NEEDHAM	5	12	383	531	304	77	72	72	115	63	92,170	11,080	22,235
27	HOBBSVILLE	BOBBY HEWITT	—	—	163	227	100	---	---	17	--	--	33,640	1,100	2,287
28	KITTY HAWK FIRST	WILLIAM CREEF	—	16	67	86	75	40	---	38	37	15	34,250	367	1,258
29	MACEDONIA	CHARLES C HARRIS	2	2	340	506	225	111	---	34	55	--	72,140	12,606	15,650
30	MANTEO	JAMES H DAVENPORT	10	23	387	476	279	100	81	21	39	38	94,750	16,240	26,391
31	MIDDLE SWAMP	FRANK MORRIS	—	--	81	133	81	---	---	18	19	5	19,460	411	1,700
32	MOUNT PLEASANT	HOWARD SIMPSON JR	4	1	27	32	46	---	---	5	--	--	6,560	------	275
33	MOUNT SINAI	EDDIE B BROWN	—	1	84	114	61	---	---	11	24	--	11,920	252	815
34	MOYOCK	RUSSELL CARLTON	5	8	198	256	162	61	22	28	45	—	40,850	1,820	3,497
35	NAGS HEAD	STAFFORD BERRY	—	2	55	64	42	---	---	4	--	--	29,000	100	615
36	OAK GROVE	GORDON K WEST	2	2	59	101	53	---	---	16	7	—	19,860	500	3,600
37	POPLAR BRANCH	RICKIE STROUPE	—	3	208	270	118	64	---	43	28	14	35,740	2,910	4,758
38	POWELLS POINT	HERBERT A HEMINGWAY	13	7	239	302	178	---	78	78	18	29	56,020	4,616	10,752
39	PROVIDENCE	CHARLES H WELLONS	16	4	456	480	274	84	---	86	49	—	87,700	3,000	8,562
40	RAMOTH GILEAD	STEVEN L WALL	1	12	171	293	187	83	---	49	52	16	40,140	762	1,969
41	REHOBOTH	CHARLES SWANSON	2	6	151	215	93	49	---	22	9	—	19,950	200	937
42	REYNOLDSON	BILLY P PRESLEY	9	2	368	402	213	70	---	17	81	46	57,000	4,764	9,759
43	RIVERSIDE	ERNEST R KECK III	—	2	120	166	94	24	---	32	23	17	25,390	3,761	4,459

22. CHOWAN—Continued

CHURCHES	PASTOR (For Addresses, see Directory in Back of Book)	Total Baptisms	Other Additions, Letter, etc.	Resident Church Membership	Total Church Membership	Sunday School Enrollment	Vacation Bible School Enroll.	Training Union Enrollment	Church Music Enrollment	W.M.U. Enroll.	Brotherhood Enrollment	Total Receipts	Total for Coop. Program	Total Mission Expenditures
44 ROANOKE ISLAND		—	—	46	56	24	---	---	---	9	--	6,280	42	856
45 ROCKY HOCK	R DONALD WAGONER	11	8	729	899	469	142	93	85	160	58	146,910	26,230	38,173
46 ROPER	RALPH GURGANUS	—	--	143	196	146	---	---	48	39	14	45,410	1,650	3,413
47 ROSE BAY	GEORGE WILLMORE	2	--	13	23	18	---	10	---	--	--	3,040	17	1,253
48 SALEM	LYNDELL STIKE	—	—	192	244	114	---	---	17	35	18	26,700	1,459	3,319
49 SANDY CROSS	BOBBY HEWITT	4	1	296	411	265	---	---	48	90	12	40,860	4,131	8,990
50 SAWYER'S CREEK	MARK MORRIS	—	--	218	336	179	---	---	48	47	49	39,590	2,050	6,370
51 SHILOH	STEVEN PAUL WILSON	4	4	432	520	311	149	---	40	116	31	61,030	4,640	7,361
52 SLADESVILLE	JAMES P MCCALL	5	2	33	33	46	43	---	24	—	—	16,440	30	225
53 SOUND SIDE	JOSEPH B WYNNS	--	2	109	162	167	81	---	39	38	--	20,260	614	1,658
54 SWAN QUARTER	ROBERT E CRISP JR	—	4	70	122	53	68	---	6	15	—	15,860	2,038	811
55 WARWICK	JOSEPH I WILLIS	7	1	340	432	205	101	67	59	66	14	65,100	7,561	13,436
56 WHITEVILLE GROVE	WILLIAM BYRUM	—	--	35	73	43	---	---	---	17	—	4,070	279	988
57 WOODVILLE	JOSEPH SCALF	5	7	126	260	140	76	12	24	61	—	25,100	1,709	3,235
58 YEOPIM		—	2	101	135	58	---	---	16	15	—	10,260	325	910
59 CAPE HATTERAS	RALPH L HEDGECOCK	--	—	---	---	---	---	---	---	—	—	———	———	———
WC - WATCHCARE	TOTALS	251		12605		9570		885		2719		2,653,330		440,160
MS - MISSION			302		16926		3147		2083		1008		250,234	

23. COLUMBUS

		BPT	ADD	RSM	TLM	SS	VBS	CT	MUS	WMU	BRO	TOTREC	COOP	TOTMIS
1 ANTIOCH	VERNON WILLIAMSON	8	11	182	221	179	72	72	39	30	—	39,120	2,015	3,656
2 BOARDMAN	DAVID OLDHAM	—	—	112	152	105	---	20	---	17	22	13,860	———	1,719
3 BOLTON	HUGHET GODWIN	3	—	96	113	107	48	---	36	18	—	37,890	940	3,793
4 BRUNSWICK	RALPH GORE	9	3	130	140	104	28	33	38	17	—	25,320	1,340	3,531
5 CALVARY	S C DAVIS	9	7	299	332	137	55	--	41	23	—	40,210	25	7,422
6 CEDAR GROVE	ROBERT A MCNAIR	15	4	262	349	125	125	16	54	39	24	316,000	963	2,040
7 CERRO GORDO	HERMAN S GOODIN	4	3	222	319	218	122	31	52	54	36	50,750	4,563	7,543
8 CHADBOURN		1	3	333	472	212	72	---	68	94	—	65,540	375	4,873
9 CHEERFUL HOPE	DELBERT NEUSE	—	2	75	85	69	64	---	25	28	14	22,000	2,153	3,946
10 CHERRY GROVE	MERLIN L BOONE	8	5	326	444	226	118	45	59	56	42	74,250	6,129	10,797
11 CHINA GROVE		—	—	159	190	110	82	---	---	—	—	13,390	400	1,392

12	CLARENDON		R E CARTER	3	1	112	217	124	55	65	47	60	21	37,910	1,000	4,803
13	CORINTH		J WADE FOWLER	—	—	90	113	65	—	—	15	—	—	17,240	—	463
14	DELCO FIRST		GEORGE KNIGHT	3	7	156	190	165	73	26	50	35	21	43,920	3,967	9,727
15	EVERGREEN		GROVER VAUGHAN	4	4	202	264	202	—	—	36	30	31	46,810	3,811	11,506
16	FAIR BLUFF		RAY L LUNDY	7	5	313	461	225	85	—	64	64	50	74,980	5,154	9,652
17	FAITH		DAVID ANDERSON	2	3	67	77	48	27	—	17	12	—	17,120	518	1,095
18	FOREST LAWN		BERVIN FERGUSON	6	7	166	205	180	78	—	49	7	—	33,620	375	900
19	FRIENDLY		ELBERT LEE WADDELL	10	3	75	75	62	45	—	26	7	—	14,000	—	—
20	GAPWAY		DREW HARDIE	20	—	208	208	146	—	—	28	8	11	10,190	—	1,013
21	HALLSBORO		MAURICE GILLIAM	—	2	292	464	124	75	—	10	26	—	40,280	3,435	6,057
22	HINSON CROSSROADS		BRANCIE STEPHENS	1	2	218	284	234	79	89	55	56	48	42,170	1,682	3,597
23	IRON HILL		J EARL LANIER	3	6	118	176	118	52	—	24	—	—	26,400	—	969
24	LAKE WACCAMAW FIRST			—	—	240	340	143	60	—	21	46	—	40,920	800	3,392
25	LENNONS CROSSROADS		PHILIP MOORE	7	8	220	263	160	110	68	62	53	45	58,890	8,525	16,529
26	MACEDONIA		VERNON WILLIAMSON	12	—	324	324	232	79	—	19	—	—	43,410	200	1,250
27	MOUNT ZION		SIDNEY BRITT	—	4	135	176	105	55	—	31	33	—	20,280	487	1,566
28	NAKINA		W GUY FORMYDUVAL	8	12	66	66	80	46	53	47	13	—	39,780	753	2,889
29	NEW HOPE		C RAY YARBOROUGH JR	1	7	351	546	273	97	115	93	75	42	66,010	13,225	16,085
30	NORTH WHITEVILLE	WC	THOMAS FAIRFAX	—	—	12	16	26	—	26	14	—	—	5,540	—	60
31	OAK DALE		ROBERT L DUNCAN	6	1	109	213	83	40	—	25	25	11	21,160	718	1,919
32	PEACE		PAUL MORROW	3	4	81	81	102	70	—	27	23	18	26,240	528	911
33	PINEY FOREST		BRANTLEY STEVENS	—	—	92	131	75	—	21	11	30	10	34,170	2,744	7,992
34	PLEASANT HILL		JIM BALDWIN	—	5	177	266	134	56	—	—	51	—	20,820	2,313	4,339
35	PLEASANT PLAINS		DALE WEBB	5	2	171	180	107	62	38	18	26	23	32,980	1,266	3,250
36	PORTER SWAMP		BILL EVANS	—	6	177	265	149	70	70	32	39	32	40,130	1,742	3,817
37	RIEGELWOOD		LARRY A KNOWLES	13	17	290	370	244	145	—	67	70	84	82,840	8,500	22,018
38	SMYRNA			2	3	212	272	159	69	10	48	60	8	48,530	4,978	7,918
39	SWEET HOME		RICHARD POYNER	4	5	191	284	215	105	46	99	28	—	46,550	392	2,248
40	TABOR CITY		DANIEL M DEATON JR	12	30	542	850	410	205	145	212	147	77	289,970	16,531	30,277
41	TRINITY		RAY JUSTICE	22	48	753	855	528	210	109	100	91	70	162,420	16,414	25,512
42	UNION CHAPEL		WILBUR MILIGAN	1	4	91	120	64	30	46	32	—	—	13,940	—	195
43	UNION VALLEY		GEORGE BERRY	8	7	82	193	79	32	—	30	22	—	27,290	1,226	2,710
44	WEST WHITEVILLE		JESSE P WILLIAMS	2	4	47	176	63	75	—	18	10	—	14,330	593	1,450
45	WESTERN PRONG		JOHN B STEPHENSON	7	7	359	447	296	87	66	73	91	39	70,680	7,522	12,336
46	WESTSIDE		ELMORE STRICKLAND	10	9	125	150	128	81	67	23	32	54	33,020	1,200	2,851
47	WHITE MARSH		LEON L LANCASTER	2	7	219	275	131	60	—	53	61	23	30,440	2,068	4,749
48	WHITEVILLE FIRST		ROY E WALKER	15	17	617	884	620	125	51	116	188	32	198,870	43,481	59,060
49	WILLIAMS CROSS ROADS		JESSE P WILLIAMS	8	3	162	215	93	52	—	39	12	—	23,050	1,500	4,362
	WC - WATCHCARE		TOTALS	264		10058		7984		1328		1907		2,595,220		340,179
	MS - MISSION				288		13509		3376		2143		888		176,551	

24. CULLOM

CHURCHES	PASTOR (For Addresses, see Directory in Back of Book)	Total Baptisms	Other Additions, Letter, etc.	Resident Church Membership	Total Church Membership	Sunday School Enrollment	Vacation Bible School Enroll.	Training Union Enrollment	Church Music Enrollment	W.M.U. Enroll.	Brotherhood Enrollment	Total Receipts	Total for Coop. Program	Total Mission Expenditures
		BPT	ADD	RSM	TLM	SS	VBS	CT	MUS	WMU	BRO	TOTREC	COOP	TOTMIS
1 BETHESDA	WILLIAM UNDERWOOD	—	1	33	79	35	20	---	2	14	4	5,670	80	887
2 BROWNS	BARRY ROBERTS	3	6	114	127	69	41	---	---	19	--	13,980	200	1,217
3 CAREY	WILLIAM MOSNY	14	18	334	403	317	71	54	39	102	28	71,640	7,405	13,471
4 ENTERPRISE	RICHARD D ASTLE	8	19	270	341	347	95	32	48	39	26	50,530	3,671	7,715
5 GARDNERS	GARY WHITSON	1	2	62	133	66	---	---	12	13	13	11,110	1,556	3,292
6 HARRIETT	EDWARD HUNSINGER	10	3	162	178	159	101	---	48	40	23	33,700	550	2,193
7 HARRIS CHAPEL	STAN PREWETT	—	2	82	124	75	15	38	37	28	30	21,730	2,995	5,546
8 HENDERSON FIRST	MARION D LARK	10	13	1002	1334	803	295	292	181	238	160	340,820	39,318	71,920
9 HENDERSON SECOND		5	5	312	330	257	47	---	24	25	7	53,490	632	3,755
10 INEZ	MALVIN C SWICEGOOD	--	--	50	79	27	---	---	---	9	--	5,310	120	377
11 KITTRELL	LAWRENCE ROBERTSON	2	--	47	61	56	29	18	17	14	—	13,510	1,638	2,631
12 LITTLETON	ROBERT BRIZENDINE	--	5	171	255	67	19	42	17	44	18	46,770	5,602	17,043
13 LIVING CLAY	H RICHARD ONARECKER	--	--	---	---	---	---	---	---	--	--	------	------	------
14 MACON	MICHAEL S WATFORD	--	7	99	167	107	---	---	39	17	—	20,630	525	1,170
15 MIDDLEBURG	DENNIS A WEAVER	4	2	110	145	48	54	---	22	12	—	9,180	354	582
16 NEW BETHEL	ROBERT WILLARD	9	4	261	301	212	98	26	81	70	42	55,250	735	4,455
17 NEW HOPE	TED POPE	9	7	77	77	75	77	---	51	38	—	20,500	204	508
18 NEW SANDY CREEK		20	7	424	548	325	92	---	130	113	43	82,830	5,102	14,177
19 NORLINA	STEVE GANDY	5	10	245	352	203	115	---	36	75	16	36,870	5,538	7,767
20 NORTH HENDERSON	JOE R BABB	10	12	469	504	292	143	38	42	44	25	77,440	9,597	13,180
21 NORTH WARRENTON	THOMAS C CURRIE	7	1	99	175	62	30	---	19	—	--	8,250	260	390
22 RALEIGH ROAD	DANIEL HEDGEPETH	2	10	146	161	119	56	---	23	22	16	35,490	3,465	8,260
23 REEDY CREEK	JOE RIGGAN	--	—	65	65	63	31	---	1	16	--	8,240	168	958
24 SAINT GIDEONS	C H RICHARDSON	5	6	105	105	78	125	---	24	—	--	12,220	------	300
25 SULPHUR SPRINGS	JULIAN R MILLS	6	6	183	222	134	45	---	14	41	—	28,850	1,923	3,997
26 TABERNACLE	RICHARD D CRIDER	6	4	208	358	117	---	---	60	16	9	23,920	124	573
27 UNITY	WILLIAM HILD	—	3	84	87	61	56	---	13	--	--	21,760	317	757
28 VAUGHAN	E JEFFREY MASK	1	3	93	155	41	26	---	13	--	--	9,110	636	1,063
29 WARREN PLAINS	JAMES T WILKES JR	6	4	190	296	137	135	---	18	35	—	44,460	1,660	3,727
30 WARRENTON		11	14	313	412	185	101	---	46	78	--	76,080	4,885	9,708
31 WEST END	ROBERT L YATES	4	6	483	573	292	80	---	31	72	26	104,450	9,193	15,002
32 WISE	ROBERT S ROGERS	2	3	169	266	124	67	---	16	47	20	20,700	2,039	3,027
WC - WATCHCARE	TOTALS	160		6462		4953		540		1281		1,364,490		219,648
MS - MISSION			183		8413		2064		1104		505		110,492	

25. DAN VALLEY

			BPT	ADD	RSM	TLM	SS	VBS	CT	MUS	WMU	BRO	TOTREC	COOP	TOTMIS
1	ANTIOCH	TIM BRYANT	5	—	91	105	38	35	—	—	13	—	8,890	75	914
2	AYERSVILLE	JAMES W ALLEN	1	—	132	204	95	45	—	19	21	—	28,080	1,042	2,898
3	BAPTIST TEMPLE	JAMES WHITLATCH	10	15	631	823	660	170	87	114	133	13	178,130	25,517	33,437
4	BEAVER ISLAND	JAMES G CREWS	14	5	142	207	136	106	—	53	40	6	31,560	99	2,415
5	BURTON MEMORIAL	WAYNE SARTIN	8	1	84	84	76	90	49	55	11	—	29,080	240	2,853
6	CALVARY	DALE R MARTIN	23	7	471	555	382	172	41	53	112	—	87,700	9,174	21,087
7	COMERS CHAPEL	MARK J CRANFORD	5	2	242	272	209	87	—	87	59	37	44,260	3,061	7,035
8	COMMUNITY	CECIL B GANN	2	2	80	123	95	68	—	43	—	—	23,000	231	1,500
9	DAN VALLEY		—	—	144	164	64	—	—	—	71	—	52,870	—	1,441
10	DEEP SPRINGS	BRUCE WILSON	1	—	157	173	89	53	—	20	1	—	27,320	3,167	5,050
11	EAST SIDE	GROVER EVERETT	12	6	215	249	155	75	23	25	63	42	43,040	3,937	11,062
12	EDEN FIRST	HARRY C SMITH	14	25	446	621	310	111	21	79	118	40	—	18,933	—
13	ELLISBORO	JACK ROBINSON	1	5	287	349	135	65	—	48	36	18	36,810	1,765	4,091
14	FAIRVIEW	JAMES A GRIFFIN	2	1	257	307	231	105	—	94	18	—	58,800	2,217	7,237
15	AIKEN ROAD	MS SAMMY E YOUNG	—	—	—	—	—	—	—	—	—	—	—	—	—
16	FLOYD	CHARLES ADKINS	—	1	106	108	75	106	—	39	—	—	24,380	612	1,253
17	GRACE	CALVIN W FREEMAN	6	3	209	234	189	80	—	15	29	14	58,110	2,301	6,619
18	HAMPTON HEIGHTS		13	1	290	353	189	116	—	54	58	—	52,190	750	3,501
19	LAKE VIEW	BILLY EDGAR NELSON	12	1	36	36	42	—	19	—	—	—	15,320	—	—
20	MADISON FIRST	LARRY J BENNETT	4	10	352	420	275	115	27	88	80	14	93,000	9,956	21,368
21	MAYODAN FIRST		6	1	517	612	210	63	—	44	42	—	62,570	6,552	14,299
22	MOUNT HERMAN	GROVER HOLDER	1	2	201	266	155	66	—	22	42	—	43,600	1,794	6,302
23	OAK GROVE	KEITH BRADSHER	8	—	55	55	38	35	—	—	11	—	13,270	257	563
24	OSBORNE		2	2	499	544	294	75	88	100	84	27	50,740	4,075	8,342
25	PENN MEMORIAL		1	4	277	307	195	87	—	30	75	24	51,980	4,344	8,730
26	PROVIDENCE	HYLTON F MOORE JR	1	4	195	275	154	94	—	37	20	—	42,970	3,633	7,043
27	REIDSVILLE FIRST	BILL R ALMOND JR	7	17	741	968	502	114	28	124	144	14	207,730	32,886	43,492
28	RUFFIN-STACEY	EDWIN EDGERTON	15	8	196	205	150	74	21	41	40	23	26,160	1,306	2,713
29	SHADY GROVE		—	1	112	152	35	37	—	—	16	6	12,550	89	2,202
30	SHARON	DAVID L WEEKS	4	15	218	313	250	127	—	55	76	78	70,110	8,798	17,516
31	SPRAY	MALCOM O HESTER	11	8	723	873	435	58	41	118	106	36	151,460	19,667	35,029
32	STONEVILLE FIRST	WARD BURCH	4	3	303	371	124	62	66	43	41	10	61,380	3,938	11,226
33	THOMPSONVILLE		2	—	334	376	234	133	93	81	15	—	49,640	2,274	5,234
34	TRINITY	JOHNNY C ROBERTS	2	10	98	232	86	116	—	36	—	—	20,200	—	600
35	VICTORY	CHARLES F DAVIS	5	2	40	41	29	—	—	—	—	—	6,540	—	120
36	WOODBINE	JAMES G CREWS	3	3	104	113	80	—	—	20	8	—	39,410	—	1,702
37	CHANDLER MILL ROAD	WC JOSEPH C PELLINO	—	—	27	27	37	10	—	1	4	—	9,550	139	657
38	DAN VALLEY	MS MARVIN JAMES SOUTHARD	—	—	—	—	—	—	—	—	—	—	—	—	—
	WC - WATCHCARE	TOTALS	205		9012		6453		604		1587		1,812,400		299,531
	MS - MISSION			165		11117		2750		1638		402		172,829	

26. DOCK

CHURCHES	PASTOR (For Addresses, see Directory in Back of Book)	Total Baptisms	Other Additions, Letter, etc.	Resident Church Membership	Total Church Membership	Sunday School Enrollment	Vacation Bible School Enroll.	Training Union Enrollment	Church Music Enrollment	W.M.U. Enroll.	Brotherhood Enrollment	Total Receipts	Total for Coop. Program	Total Mission Expenditures
		BPT	ADD	RSM	TLM	SS	VBS	CT	MUS	WMU	BRO	TOTREC	COOP	TOTMIS
1 CAMP BRANCH	GARLAND LONG	—	1	35	36	34	—	—	—	—	—	6,100	—	—
2 DULAH	LARRY WILLIAMSON	6	3	147	157	174	85	27	58	22	—	22,730	79	1,248
3 GORES CHAPEL	CLARENCE RICHARDSON	1	2	53	85	65	24	—	25	17	—	12,370	28	869
4 HAPPY HOME	CHARLES SMITH	4	4	82	133	88	80	51	20	22	10	53,230	553	1,701
5 HONEY HILL	BURROUGHS HARDEE JR	2	—	115	147	76	47	—	—	18	—	8,760	25	168
6 JONES STREET	GROVER FAULK	3	1	62	70	76	55	30	22	6	—	7,140	—	795
7 MAGNOLIA	ANSON SMITH	3	2	97	119	80	30	—	17	—	—	6,370	—	150
8 MOUNT SINAI	LEE SINGLETON	—	—	122	184	107	89	—	30	—	—	32,660	653	1,280
9 MYRTLE HEAD	J D HEWETT	—	1	70	112	56	25	—	—	—	—	8,250	151	989
10 NEW BRITTON		10	1	245	291	177	105	—	24	53	18	32,660	97	1,415
11 NEW LIFE	CROWELL POWELL	6	—	233	258	251	118	—	55	—	—	32,800	600	1,235
12 OLYPHIC	ROBERT L GASKINS	4	—	70	79	52	49	—	13	11	—	9,620	224	1,279
13 PALMYRA		5	2	163	203	183	106	63	45	22	—	18,060	270	4,066
14 POLEY BRIDGE	R L CUMBEE	—	—	93	152	66	44	—	35	23	—	23,270	164	5,832
15 RIVERSIDE	LARRY WILLIAMSON	—	—	20	31	42	—	—	—	—	—	6,740	—	150
16 SANDY PLAINS	RAGSDALE ALLSBROOKS	4	1	150	167	208	54	—	46	—	—	22,550	161	1,330
17 SEVEN CREEKS	R L CUMBEE	1	—	112	141	115	46	51	45	31	—	16,350	250	380
18 ZION	LAURY EVANS	—	1	69	80	64	50	—	13	39	14	7,530	70	1,020
WC - WATCHCARE	TOTALS	49		1938		1914		222		264		327,190		23,907
MS - MISSION			19		2445		1007		448		42		3,325	

27. EASTERN

		BPT	ADD	RSM	TLM	SS	VBS	CT	MUS	WMU	BRO	TOTREC	COOP	TOTMIS
1 ALBERTSON	CALEB GOODWIN	—	—	72	99	61	32	7	17	16	—	13,920	—	1,310
2 ALUM SPRINGS	SHELTON JUSTICE	—	—	53	76	79	33	—	17	12	—	14,000	882	2,540
3 BEAR MARSH	MITCHELL D RIVENBARK	—	—	264	313	152	86	—	49	57	—	30,770	744	3,618
4 BEULAH	WILLIE O CARR	4	—	74	99	64	42	—	31	16	—	19,820	1,833	2,020
5 BROWNS	JOSEPH W MOSS	12	11	142	160	97	122	—	35	20	38	21,040	580	1,560
6 CALVARY	JAY MCCARSON	11	—	141	198	96	26	—	12	7	16	27,460	1,675	2,851
7 CALYPSO	GREG MICHAEL THORNTON	2	4	199	272	78	—	—	19	14	—	25,740	495	1,952

8	CENTER	ROBERT E HILL	3	2	152	162	125	66	---	49	17	1	17,800	773	1,216
9	CLINTON FIRST	WILLIAM M JONES	41	34	1066	1411	780	130	185	182	184	118	333,960	21,000	68,912
10	CONCORD	EDDIE W WETHERINGTON	2	2	82	114	85	80	27	20	13	—	15,350	1,322	1,906
11	CORINTH		5	1	362	432	264	59	37	44	82	23	46,300	3,960	14,761
12	DOBSON CHAPEL	ALBERT R WELLMAN	—	5	119	182	118	68	---	40	34	—	21,140	1,661	1,887
13	EVERGREEN		—	3	98	157	105	38	---	39	34	21	33,500	650	4,889
14	FAISON	CHARLES KIRKLAND	7	—	121	158	102	36	---	19	15	—	25,900	444	1,132
15	GARLAND	WAYNE WHEELER	1	8	172	254	126	81	32	18	40	12	37,840	2,318	6,640
16	GARNERS CHAPEL	MICHAEL LEE	—	—	60	115	59	32	---	---	19	—	18,720	400	1,865
17	GROVE PARK	A D BENTON	19	17	419	529	374	80	---	83	92	39	131,940	13,607	19,313
18	IMMANUEL	VERNON BRASWELL	12	30	544	662	460	116	116	136	83	132	99,340	7,055	14,629
19	INGOLD	ROBERT MILLER	—	—	107	135	113	50	---	---	16	—	24,680	500	2,445
20	ISLAND CREEK	JAMES HARTSELL	3	1	268	328	183	73	40	44	37	33	43,160	1,254	8,247
21	JOHNSON	KENNETH DURHAM	1	5	142	258	98	65	---	41	51	29	37,000	3,406	5,475
22	KENANSVILLE	LAUREN R SHARPE	2	2	129	168	114	25	---	12	28	22	40,620	1,919	5,302
23	MAGNOLIA	WILLIAM B SHIPP	—	—	167	229	90	35	---	13	54	—	21,880	2,184	3,956
24	MOUNT GILEAD	OLIVER SKERRETT	9	2	281	357	238	96	33	37	47	15	36,590	4,102	7,758
25	MOUNT OLIVE FIRST	ANTHONY Z GURGANUS	20	12	449	607	460	92	102	87	122	--	136,970	8,415	16,859
26	MOUNT VERNON	WILLIE O CARR	12	2	172	202	93	65	---	45	38	--	27,480	------	3,565
27	NEW HOPE	PAUL ROSE	7	—	99	129	102	---	35	21	31	6	20,150	1,100	2,685
28	PINEY GROVE	FARRELL H MILLER	1	3	172	227	168	116	---	28	46	--	39,580	500	2,162
29	POPLAR GROVE	ANDY WOOD	3	3	68	138	102	66	---	37	10	10	18,260	500	1,018
30	POSTON	DONALD R COLEY	4	6	237	236	228	89	104	59	84	29	66,200	6,525	8,952
31	ROSE HILL	JERRY KINCAW	2	14	318	435	258	90	---	49	91	--	79,160	11,636	22,966
32	ROWAN	C MICHAEL SHOOK	20	13	370	489	332	131	68	18	73	40	92,670	3,660	8,068
33	SHARON	PHILLIP R DENTON	11	6	232	284	200	93	49	59	57	34	30,000	3,390	5,247
34	SHILOH		4	3	180	234	141	55	---	18	21	19	36,110	1,960	2,036
35	SILOAM	CARLTON G MILLER	—	2	130	184	112	30	---	12	28	--	24,730	------	2,863
36	TEACHY	LARRY BLOUNT	3	—	115	160	83	47	---	26	16	--	44,020	3,733	12,510
37	TURKEY	LARRY PADGETT	1	1	201	278	158	79	55	45	39	24	35,150	2,724	6,259
38	UNION GROVE	LALON L BARNES SR	8	1	112	193	126	40	---	38	17	—	10,540	175	1,343
39	WARSAW	L MACK THOMPSON	27	8	485	586	334	95	139	94	159	53	119,440	5,364	12,743
40	WELLS CHAPEL	FREDDIE HARRIS	2	—	206	259	150	52	66	28	59	21	37,190	2,629	5,106
	WC - WATCHCARE	TOTALS	259		8780		7108		1095		1879		1,956,120		300,566
	MS - MISSION			201		11553		2611		1621		735		125,075	

28. ELKIN

			BPT	ADD	RSM	TLM	SS	VBS	CT	MUS	WMU	BRO	TOTREC	COOP	TOTMIS
1	COOL SPRINGS	J H SOLLIE	9	4	186	262	163	80	---	72	--	--	41,620	375	2,300
2	EAST ELKIN	LEE ROY TURNER	—	1	129	199	83	32	---	36	—	--	14,910	137	860
3	ELKIN FIRST	DWANE R CAMPBELL	13	25	637	837	454	64	481	132	126	25	217,240	25,466	36,817
4	ELKIN VALLEY	CHARLES LETHCOE	6	3	420	543	314	115	54	87	105	17	110,720	12,025	42,159
5	FRIENDSHIP	JONAH PARKER	—	14	144	240	119	92	44	36	--	--	33,480	3,689	5,375

28. ELKIN—Continued

CHURCHES	PASTOR (For Addresses, see Directory in Back of Book)	Total Baptisms	Other Additions, Letter, etc.	Resident Church Membership	Total Church Membership	Sunday School Enrollment	Vacation Bible School Enroll.	Training Union Enrollment	Church Music Enrollment	W.M.U. Enroll.	Brotherhood Enrollment	Total Receipts	Total for Coop. Program	Total Mission Expenditures
6 LITTLE ELKIN	STEVE FOWLER	3	5	199	299	157	90	---	59	--	--	41,550	------	2,350
7 MACEDONIA	BILL L PRUITT SR	8	4	159	227	117	74	---	48	50	21	27,320	801	3,021
8 MINERAL SPRINGS		2	2	295	390	157	90	---	42	55	23	55,160	3,327	7,488
9 MOUNT PLEASANT		2	11	401	543	314	103	75	62	88	43	97,120	11,093	15,008
10 OAK GROVE	JOEL G JOHNSON	2	2	169	279	142	98	---	64	--	--	40,770	382	2,383
11 PLEASANT GROVE	CARL ELLEDGE	5	--	261	373	213	54	---	53	59	--	60,380	9,805	8,809
12 PLEASANT HILL	JACK D NAZARY	43	22	1199	1323	1105	187	537	185	61	--	250,650	21,123	28,442
13 PLEASANT HOME	EARL ADAMS	3	2	157	185	104	64	---	42	26	--	20,340	826	2,551
14 PLEASANT RIDGE	GLENN BYRD	6	2	259	321	171	---	---	27	38	--	49,190	3,775	8,750
15 PLEASANT VIEW	RAY WADDELL	9	11	196	279	227	88	---	72	24	--	37,720	1,711	3,071
16 POPLAR SPRINGS	MICHAEL RAY LANE	11	12	344	404	240	165	122	149	105	42	137,240	4,409	7,388
17 ROCK CREEK	CHARLIE FREEMAN	5	--	141	224	45	48	---	10	11	--	14,810	------	1,838
18 RONDA FIRST	GEORGE G PAULEY	8	2	128	167	72	58	---	19	5	--	23,800	900	1,511
19 SHOALY BRANCH	JESSE MILES	6	6	77	134	98	74	---	47	--	--	6,310	------	186
20 UNION HILL	JAMES HOLBROOK	—	3	57	80	40	41	---	19	15	--	5,330	117	1,077
21 WEST ELKIN	DAVID W BROWN	11	1	159	226	94	49	---	23	28	24	35,000	2,977	5,741
22 WHITE PLAINS	FRANK WALKER	6	4	320	353	215	104	---	50	--	--	28,750	600	3,703
WC - WATCHCARE	TOTALS	158		6037		4644		1313		796		1,349,410		190,828
MS - MISSION			136		7988		1770		1334		195		103,538	

29. FLAT RIVER

		BPT	ADD	RSM	TLM	SS	VBS	CT	MOS	WMU	BRO	TOTREC	COOP	TOTMIS
1 AMIS CHAPEL	JAMES E POLLARD	1	5	214	254	178	75	---	43	76	21	47,260	491	4,826
2 BRASSFIELD	JAMES A CARLSON	4	6	84	131	82	40	---	33	11	—	24,340	1,212	2,411
3 BULLOCK	JACK SELF	—	--	116	163	61	12	---	11	9	—	30,870	2,656	4,775
4 BUTNER FIRST	R SCOTT GOOD	18	7	456	561	315	155	---	32	42	--	91,530	5,672	10,625
5 CONCORD	HAL FREEMAN	5	6	184	281	124	76	---	42	37	6	22,540	753	2,114
6 CORINTH	STEVE LEWIS	2	1	134	205	92	29	---	14	22	—	46,550	575	3,189
7 CREEDMOOR FIRST	DONALD A WILLIAMS	4	19	360	499	249	---	---	45	75	27	63,720	1,274	6,877
8 DELRAYNO	CHARLES E MIEIR	14	25	364	417	297	154	37	58	84	49	49,420	3,338	7,804
9 DEXTER	NEIL WOODLIEF	6	5	160	237	109	59	---	34	25	11	35,390	40	2,182
10 ENON	PRESTON A CREECH JR	4	2	313	354	221	85	3	63	66	31	58,970	10,505	14,674
11 FELLOWSHIP	DONALD CASHWELL	2	3	257	313	133	60	---	33	18	8	27,530	237	4,616

12	FLORENCE AVENUE		1	6	131	173	112	79	---	38	47	11	36,800	1,261	3,023
13	GRASSY CREEK	ROBERT DICKARD	—	2	311	377	149	62	---	29	51	22	28,080	2,018	5,853
14	HESTER	ROY J PARKER	6	6	434	531	312	97	---	53	102	30	86,440	11,934	16,140
15	ISLAND CREEK	LYMAN WILSON	3	5	355	441	212	52	47	45	57	61	61,140	2,500	12,307
16	KNOTTS GROVE	HORACE W LARISCY III	4	5	170	209	88	73	---	17	49	18	31,470	618	3,427
17	MOUNT OLIVET	LEWIS E PETTIT	—	—	109	144	70	35	---	12	20	8	14,050	2,082	6,118
18	MOUNT ZION	KEITH WILLIAMS	18	4	329	426	301	111	---	30	72	--	42,350	3,266	6,343
19	MOUNTAIN CREEK		2	1	286	446	218	91	---	40	100	28	37,310	4,033	7,620
20	OLIVE GROVE	ZANE BROWN	1	—	248	388	145	78	---	26	38	13	43,290	300	7,110
21	OXFORD	CLARENCE E GODWIN	6	21	654	1013	495	183	---	158	198	92	187,660	36,031	57,634
22	PEACES CHAPEL	RONALD MCCRACKEN	7	1	301	369	214	59	6	40	57	39	25,730	1,496	4,204
23	PLEASANT GROVE	MELVIN THOMAS ROBERTSON	15	11	376	409	303	282	8	53	57	43	74,790	3,041	8,915
24	POPLAR CREEK	JOHN W PHILLIPS	—	3	103	119	67	28	---	14	—	—	24,400	537	1,158
25	PROVIDENCE	C W BUTLER	12	6	383	440	238	56	---	38	103	18	52,830	4,495	9,340
26	ROCK SPRING		2	2	117	167	82	32	---	10	18	10	17,740	1,140	3,550
27	SHARON	ROBERT NORMAN III	2	2	114	169	103	88	12	48	45	—	25,070	931	5,744
28	STOVALL	JAMES W BENEFIELD	11	4	434	681	314	115	41	56	68	55	44,990	5,025	12,245
29	TABBS CREEK	TONY CARTLEDGE	--	3	167	213	166	54	8	35	63	9	24,690	1,545	2,987
30	TALLY HO FIRST	CLIFF HOUSTON	6	4	258	333	128	68	---	30	39	12	18,830	376	1,356
31	TUNGSTEN	SAM BREWER	6	—	175	209	93	102	20	5	29	32	46,380	———	4,754
32	UNION	R R PULLEY	--	3	138	139	98	104	---	24	19	8	32,830	893	1,836
33	WEST OXFORD	STEVE BOLTON	4	5	366	416	164	57	33	16	23	19	46,360	4,447	8,618
	WC - WATCHCARE	TOTALS	166		8601		5933		215		1720		1,501,350		254,375
	MS - MISSION			173		11226		2651		1225		681		114,722	

30. FRENCH BROAD

			BPT	ADD	RSM	TLM	SS	VBS	CT	MUS	WMU	BRO	TOTREC	COOP	TOTMIS
1	ALEXANDER	EVERETT HANEY	1	—	207	255	127	67	---	66	—	—	19,570	921	1,654
2	ARRINGTON BRANCH	KENNETH PARKER	1	2	90	196	77	---	---	---	—	—	9,570	———	———
3	BEECH GLEN	STANLEY PEEK	3	—	118	172	91	42	---	23	22	—	22,690	242	1,642
4	BELVA	ANDREW GRINDSTAFF	6	6	51	53	64	39	27	12	—	—	11,730	544	3,099
5	BETHEL		9	21	174	349	193	52	---	---	32	--	33,450	———	2,493
6	BIG LAUREL	HAROLD LEWIS	--	—	61	235	46	---	---	---	—	—	———	———	———
7	BULL CREEK	E M PETTIT JR	—	6	158	191	89	45	48	25	22	18	29,140	667	2,970
8	CALIFORNIA CREEK	HARRELL WOOD	19	13	236	331	114	118	8	20	8	6	34,260	1,500	3,813
9	CALVARY	TOM SAWYER	6	18	164	255	118	56	41	52	29	50	39,840	3,463	6,199
10	CHAPEL HILL	JACK SMITH	2	—	66	144	35	35	---	---	--	—	8,090	50	484
11	DAVIS CHAPEL	MANSON WARREN JR	—	2	123	195	46	30	---	---	—	—	4,960	35	215
12	ENON	JERRY WILSON	—	6	109	157	86	44	---	---	--	—	16,360	741	2,068
13	FORKS OF IVY	RALPH HOGAN	--	2	124	188	61	---	25	21	20	5	17,330	701	3,084
14	GABRIELS CREEK	HARRY CULBERTSON JR	1	—	155	205	93	56	22	39	5	--	17,500	383	3,479
15	GRANDVIEW	GUY A SLUDER	—	—	78	135	59	44	---	20	—	--	7,500	———	1,030
16	GRAPEVINE	JOE G RICE	4	6	251	383	112	1	---	67	--	—	9,330	———	———

30. FRENCH BROAD—Continued

CHURCHES	PASTOR (For Addresses, see Directory in Back of Book)	Total Baptisms	Other Additions, Letter, etc.	Resident Church Membership	Total Church Membership	Sunday School Enrollment	Vacation Bible School Enroll	Training Union Enrollment	Church Music Enrollment	W.M.U. Enroll.	Brotherhood Enrollment	Total Receipts	Total for Coop. Program	Total Mission Expenditures
17 HOPEWELL		—	1	80	125	60	30	—	39	—	—	10,960	20	2,106
18 HOT SPRINGS FIRST	ARTHUR AMMONS	1	--	49	76	58	107	11	14	43	27	34,140	1,717	4,779
19 IVY HILL	WORTH G EMORY	—	—	104	104	130	60	38	30	—	—	28,770	1,825	9,571
20 LAUREL BEND	CLINE HENSLEY JR	--	--	49	101	30	59	—	—	--	—	4,520	54	50
21 LAUREL BRANCH		2	1	128	252	79	55	—	—	8	--	17,160	230	2,386
22 LAUREL CHAPEL	GEORGE BURCHETTE	--	—	25	25	36	—	—	—	—	—	—	—	—
23 LAUREL VALLEY		--	—	39	81	32	—	—	—	--	—	2,450	25	200
24 LITTLE CREEK	JOE TOMBERLIN	1	—	41	86	45	24	—	20	—	—	11,340	—	1,255
25 LITTLE IVY	JOE HONEYCUTT	11	4	138	138	97	83	—	55	--	—	26,300	—	500
26 LOCUST GROVE	H L WILSON	18	24	369	459	207	150	—	53	26	—	53,580	1,344	10,082
27 LONG BRANCH	STEVE HONEYCUTT	2	4	79	149	75	30	—	19	23	—	15,170	123	3,104
28 MADISON SEMINARY	DAVID CLARK	—	3	103	121	98	57	39	24	8	—	19,570	1,802	4,208
29 MARS HILL	RICHARD E PRICE JR	12	9	441	545	253	75	27	78	101	—	123,790	15,022	35,377
30 MARSHALL FIRST	CHARLES FREEMAN	10	15	229	313	180	159	44	26	19	—	77,070	3,000	5,352
31 MIDDLE FORK	ROLAND METCALF	—	1	76	143	39	52	—	—	7	—	8,680	130	982
32 MOUNT PLEASANT	ROGER SLAGLE	—	2	48	86	31	38	—	—	--	--	4,370	39	100
33 MOUNT SHEBA	CHARLES ROGERS	18	17	245	389	229	105	—	66	--	—	50,720	—	5,285
34 NORTH FORK	M DAVID PICKENS	—	6	116	160	75	43	—	—	—	--	17,790	100	1,379
35 OAK GROVE	GORDON BALL	4	1	204	237	106	74	58	40	42	--	35,850	84	2,981
36 OAK HILL	MANSON WARREN JR	—	--	51	123	85	22	—	—	--	—	9,200	15	237
37 OAK RIDGE	CLAUDE SURRETT	4	4	163	222	106	—	—	46	—	—	39,590	—	4,747
38 PAINT FORK	M H KENDALL	--	—	42	68	37	—	—	8	11	—	5,730	318	798
39 PAINT GAP		—	--	60	186	66	—	—	—	--	—	7,160	—	1,812
40 PEEKS CHAPEL	BILLY B MURRAY	15	3	170	295	71	91	—	—	—	—	16,390	100	200
41 PINEY GROVE	JAMES HENSLEY	4	—	88	188	48	36	—	31	--	—	5,430	—	358
42 PINEY MOUNTAIN	SIBBALD LAMBERT	21	24	298	350	239	193	119	93	55	74	68,050	2,100	7,450
43 TRINITY	ROBERT SELMAN	--	—	61	67	26	23	16	—	20	1	7,900	100	2,686
44 UNION VALLEY	WAYNE AMMONS	--	--	72	187	35	40	—	—	—	—	4,650	400	400
45 UPPER LAUREL	DAVID ALLMAN	--	3	116	199	126	79	62	44	--	—	36,370	658	7,700
46 UPPER RICE CREEK	JERRY KEASLING	—	1	45	45	30	32	29	—	--	—	69,970	—	30
47 WALNUT	JAMES L BUCKNER	4	4	143	153	109	63	—	48	—	--	16,710	1,078	3,799
48 WALNUT CREEK	GERALD SPRINKLE	1	1	147	257	131	81	81	57	--	—	13,890	100	1,655
WC - WATCHCARE	TOTALS	180		6184		4380		695		501		1,124,590		153,799
MS - MISSION			210		9374		2490		1136		181		39,631	

31. GASTON

			BPT	ADO	RSM	TLM	SS	VBS	CT	MUS	WMU	BRO	TOTREC	COOP	TOTMIS
1	ALEXANDER MEMORIAL	GENE HALE	4	15	244	333	163	71	73	24	—	—	36,880	2,709	4,339
2	ALEXIS	JERRY F GAMBLE	5	17	566	666	467	181	120	127	180	37	160,480	32,189	51,833
3	ANTHONY GROVE		2	2	104	210	58	60	52	45	—	—	41,260	3,651	5,605
4	BELMONT FIRST	JACK A PAINTER	8	12	670	930	611	191	89	47	141	28	227,000	39,410	66,513
5	BEREA	GERRY DAVIS SR	12	11	158	198	113	131	73	39	50	36	59,520	3,875	11,629
6	BESSEMER CITY FIRST	ARLAN A BAILEY	11	1	648	648	371	128	58	65	115	55	128,690	12,318	28,713
7	SUNSET LANE	DAVE HARDIN	21	34	129	133	77	72	42	65	32	27	47,740	798	2,565
8	BETHANY	TROY E THOMAS	12	4	151	303	117	131	—	25	40	18	35,500	—	454
9	BETHEL	JAMES DRENNAN	5	10	162	162	72	91	—	4	22	8	32,680	100	100
10	BETHLEHEM	RICHARD W PORTER	9	11	—	240	162	134	76	82	61	28	64,300	7,084	15,235
11	BINGHAM MEMORIAL	RAY W ENGLAND	17	12	318	333	135	66	35	39	31	45	74,060	5,944	7,044
12	BROOKLEIGH	RICHARD E HICKS	23	59	315	315	308	180	115	42	82	48	121,410	1,280	4,951
13	NEW LIFE B	FRED STROUPE	2	—	40	72	3	—	14	3	2	—	15,000	—	—
14	CALVARY		4	15	364	500	284	522	119	67	58	48	89,650	7,305	12,018
15	CATAWBA HEIGHTS	MAX PENDLETON	41	71	822	1008	637	307	140	213	196	141	209,570	25,278	42,026
16	CEDAR GROVE	TOMMY OWENBY	13	9	72	98	66	58	49	37	25	24	17,770	1,750	2,467
17	CENTERVIEW	JESSE L BALLEW	—	2	344	457	224	59	60	39	22	8	82,670	20,077	23,112
18	CHAPEL GROVE	JAMES A LOWERY	47	35	1043	1054	627	473	165	276	125	99	259,020	31,768	49,622
19	CHERRYVILLE FIRST		16	20	1094	1403	1115	191	166	155	202	97	285,410	66,910	94,419
20	CHERRYVILLE SECOND	KEITH LOVE	5	11	157	162	104	71	30	67	47	—	38,130	400	1,504
21	CHESTNUT RIDGE	MITCHELL M PRUITT	7	21	219	435	207	—	59	42	46	33	60,070	6,298	7,701
22	COMMUNITY	ROLAND SIMMONS	3	2	184	274	122	68	21	22	32	6	80,670	9,187	10,683
23	CRAMERTON FIRST	EUGENE JOHNS	5	5	335	555	245	58	18	56	59	25	102,640	20,645	35,361
24	DALLAS	JACK L BRYANT	1	14	287	357	202	124	39	79	81	19	104,520	12,863	23,642
25	EAST BELMONT	BARRY CHAMBERS	9	6	609	748	520	—	71	86	80	22	118,210	15,000	21,837
26	EAST GASTONIA	ROBERT M WINECOFF	7	9	631	721	396	149	—	98	98	20	158,820	16,026	24,701
27	FAIRVIEW	WALTER F PAYNE	7	5	359	386	196	74	78	53	43	31	84,150	6,651	15,708
28	FAITH B	LARRY M GADDIS	21	17	152	152	62	—	—	17	—	—	31,420	—	1,200
29	FAITH BC	ROBERT HOPE	4	—	3	7	19	56	—	—	7	—	3,310	18	—
30	FAITH G	A RENARD NOLEN	14	—	129	129	54	58	—	13	25	—	25,780	416	1,923
31	FLINT GROVES	RALEIGH CASTELLOE	7	11	823	974	532	160	175	133	146	84	180,250	43,857	46,163
32	FRALEY MEMORIAL	RUSSELL HINTON	8	4	238	250	103	70	—	47	16	8	43,570	2,242	4,050
33	FRIENDSHIP	JOHN EVERETTE WREN	6	16	420	492	258	145	—	38	59	35	126,650	2,800	5,458
34	LAUREL WOOD	CARROLL HENDERSON	—	—	—	—	—	—	—	—	—	—	—	—	—
35	GASTON	HAZEL P BOYD	2	5	248	248	97	95	33	34	29	26	33,910	3,371	10,635
36	GASTONIA FIRST	A DOUGLAS ALDRICH	18	31	1175	1746	957	119	260	267	271	28	632,320	76,700	112,748
37	GATEWAY	JAN C MITCHELL	6	16	85	132	104	64	39	28	52	22	35,810	3,377	4,736
38	GRACE G	BOB BODENHAMER	19	24	445	481	356	229	111	72	134	87	96,500	9,277	15,010
39	GRACE MH		11	16	111	113	101	24	—	28	—	—	72,760	2,692	5,345
40	HARDIN	FAIN FARMER	18	29	323	376	291	135	195	—	66	46	83,890	12,618	16,157
41	HARMONY	HAROLD E FITE	8	15	73	73	83	115	—	48	35	30	34,930	2,575	3,658
42	HICKORY GROVE		12	21	350	433	303	106	201	108	134	47	166,030	27,910	46,206

31. GASTON—Continued

CHURCHES	PASTOR (For Addresses, see Directory in Back of Book)	Total Baptisms	Other Additions, Letter, etc.	Resident Church Membership	Total Church Membership	Sunday School Enrollment	Vacation Bible School Enroll.	Training Union Enrollment	Church Music Enrollment	W.M.U. Enroll.	Brotherhood Enrollment	Total Receipts	Total for Coop. Program	Total Mission Expenditures
43 HIGH SHOALS FIRST	JOSEPH A CAMPBELL	2	5	108	114	104	68	14	19	18	15	39,600	3,336	5,252
44 HILLVIEW	REAVIS FOX	3	9	85	85	38	53	27	31	22	5	13,120	1,600	2,410
45 HOLLAND MEMORIAL	KENNETH ANTHONY	—	—	57	182	69	31	—	18	15	—	21,520	1,273	3,904
46 LAKEVIEW	JACKIE T STAFFORD	8	5	203	281	145	97	52	37	37	20	49,970	4,497	7,555
47 LONG CREEK MEMORIAL		4	2	490	531	279	—	48	15	83	39	96,380	8,683	21,896
48 LORAY	RAYMOND H WHITE	6	11	901	995	476	150	138	108	100	93	234,970	33,195	51,715
49 LOVE MEMORIAL	DAVID MCMAHAN	20	9	579	609	386	182	—	86	126	50	118,800	7,556	24,482
50 LOWELL FIRST	RANDY GODWIN	6	10	425	647	206	100	—	43	52	—	87,850	5,135	10,001
51 MCADENVILLE	RONALD ARNDT	7	4	443	476	232	75	102	32	63	30	92,700	18,754	31,212
52 MACEDONIA	RONNIE HINSON	2	7	242	242	92	60	39	24	20	8	37,330	2,991	4,323
53 MIDWAY		11	8	245	259	116	175	61	59	59	34	46,890	940	1,437
54 MOUNT BEULAH	ANDY RAINES	14	7	278	336	259	145	80	25	65	37	87,050	1,886	28,885
55 MOUNT HOLLY FIRST	JOHN BOWDEN	17	17	686	800	654	118	101	124	139	12	212,190	34,499	45,264
56 MOUNT HOLLY SECOND	BRUCE BRADLEY	18	22	504	542	200	83	83	27	57	35	79,020	875	2,805
57 MOUNT ZION	ROBERT W BAYNARD	9	16	522	617	513	109	152	71	82	140	114,550	13,039	20,813
58 NEW HEIGHTS	CHARLES H INGLE	13	20	225	225	146	95	49	44	37	38	55,410	5,821	9,359
59 NEW HOPE	ROBERT F SUMMEY	1	28	480	639	366	120	126	131	134	211	175,350	10,589	14,366
60 NEW LIFE S	FRANKLIN HARTMAN	7	2	290	311	154	99	—	62	43	19	51,410	4,633	8,062
61 NORTH MAIN STREET	ED WELLS	5	4	150	166	113	—	—	32	23	17	43,360	—	5,660
62 NORTHSIDE	GLENN H CALDWELL SR	5	6	54	166	52	—	22	—	10	—	28,510	2,196	4,189
63 OAK GROVE	THOMAS C AYERS	6	3	119	157	68	35	—	15	15	—	18,000	—	100
64 PARKWOOD	NED L MATHEWS	41	110	717	818	720	98	161	261	158	79	313,310	15,270	39,875
65 PLAINVIEW	RAYMOND L WALTERS	21	7	159	189	163	85	67	33	44	19	41,220	4,863	5,380
66 PROVIDENCE	ARTHUR H HOTTEL	9	17	281	322	285	96	127	78	58	42	117,340	13,816	22,073
67 RANKIN LAKE	ROBERT L CLONINGER	18	12	330	411	322	287	86	52	86	44	96,550	7,293	15,190
68 RANLO	PERRY HUFFSTETLER JR	6	15	571	625	343	186	70	64	101	51	100,700	12,296	18,917
69 RIDGE	WESTLE S JOHNSON	22	13	868	869	489	190	156	34	131	26	172,240	16,795	23,783
70 RIDGEVIEW	RALPH HOLCOMB	2	5	85	202	90	76	—	30	12	—	36,680	3,661	5,558
71 RIVERSIDE	CLARENCE V MORRIS SR	9	3	233	234	146	82	—	37	64	18	46,830	1,437	5,413
72 ROBINWOOD	G R DAVIS	6	6	90	138	74	70	—	47	—	—	33,140	397	906
73 SALEM		13	1	140	281	114	54	42	—	—	—	54,170	3,157	4,786
74 SANDY PLAINS	MARVIN WILLIS	30	15	810	966	546	198	113	93	101	79	180,540	24,739	30,287
75 SEVENTH AVENUE	SAM MINTZ	12	34	288	438	129	93	—	58	53	31	69,440	1,661	1,100
76 SHADY GROVE	DAN SILVER	16	6	380	486	320	99	—	41	94	21	130,960	21,478	34,407
77 SOUTH MARIETTA ST		19	15	750	927	459	125	97	121	80	57	196,280	10,878	18,606
78 SOUTH POINT	BILL ABRAMS	23	40	283	327	205	115	79	71	68	30	96,730	7,039	13,156

79	SOUTHSIDE	TIM MCCLURE	25	7	239	246	137	122	43	36	54	40	34,320	1,996	2,700
80	SPRINGFIELD	ANDREW SIPE	8	8	55	125	42	---	29	29	10	5	11,290	457	1,174
81	STANLEY FIRST		11	6	706	796	525	141	97	81	121	40	263,800	29,641	53,866
82	STOWE MEMORIAL	DAVID H COBB	4	13	268	277	101	95	47	48	18	--	47,670	2,032	3,373
83	SUNNYSIDE	ANDY W BROUGHTON	13	16	237	247	227	65	---	27	38	27	50,730	3,137	5,729
84	SUNSET FOREST	J FRED KING	2	1	313	319	116	110	42	23	--	--	33,410	4,168	8,620
85	TAYLOR MEMORIAL	DONALD DAVIS	7	10	254	274	101	80	40	27	41	34	45,810	5,643	7,616
86	TEMPLE	MICHAEL SEPAUGH	11	18	544	838	258	123	90	81	107	47	217,880	26,104	31,105
87	TRINITY	HAROLD SPRINKLE	7	2	47	129	54	43	---	---	17	8	14,360	834	1,323
88	TUCKASEEGE	R MACK PRESSLEY	9	5	420	448	387	181	180	68	101	32	106,260	21,606	31,036
89	UNITY B	CHARLES SPENCE	12	9	240	440	244	160	155	23	81	31	77,550	13,484	23,663
90	UNITY G	JIMMIE H FARMER	3	8	800	1129	724	122	213	104	113	31	219,970	38,723	59,907
91	VICTORY	JAMES E REVIS	13	11	563	583	216	84	48	36	67	36	97,380	13,486	19,807
92	WEST CRAMERTON	JAMES BARNES	13	14	373	475	258	105	126	53	47	14	105,320	5,467	12,935
93	WEST FRANKLIN AVENUE	JOHN KINNAMAN	6	6	434	469	191	88	89	56	42	28	87,060	8,936	15,835
94	WOODLAWN	WADE A MCKNIGHT	9	8	575	709	252	136	148	108	73	26	122,760	9,551	17,985
95	CHRIST COMMUNITY	JASON T SCOTT	--	--	151	151	47	---	25	---	35	--	10,620	140	1,363
96	CHAPEL	ALLAN SINCLAIR	--	--	29	29	23	---	---	9	--	--	10,000	706	750
97	LITTLE MOUNTAIN ROAD MS	CHARLES BINGHAM	--	--	---	---	---	---	---	---	--	--	------	------	------
98	UNITED	ANDREW STRAIN	8	30	217	224	168	89	59	61	57	32	63,750	5,273	12,336
99	MARANATHA	JOHNNIE R PERRY	7	20	142	146	118	78	---	42	24	13	40,220	975	1,216
	WC - WATCHCARE	TOTALS	1029		34278		24184		6299		6140		9,353,220		1,692,537
	MS - MISSION			1304		41974		10437		5665		3060		1,035,806	

32. GREEN RIVER

			BPT	ADD	RSM	TLM	SS	VBS	CT	MUS	WMU	BRO	TOTREC	COOP	TOTMIS
1	BILLS CREEK	BRUCE BRADLEY	4	1	169	250	115	---	39	31	47	19	43,970	1,311	6,511
2	CALVARY	CLIFFORD BRADSHAW	--	6	176	201	164	53	40	40	27	--	55,470	5,170	11,846
3	CAMP CREEK		4	4	70	93	37	31	---	12	--	--	14,310	2,015	3,556
4	CANE CREEK	W L HEATHERLY	5	3	123	173	59	39	---	---	--	--	13,480	1,269	2,210
5	CHIMNEY ROCK	R E POSTON	1	2	110	194	82	24	20	32	11	--	36,060	1,555	7,342
6	FELLOWSHIP	B C MCMURRAY	9	4	65	65	74	72	---	38	--	--	32,030	1,485	3,340
7	GILKEY	NELSON BROOKS	4	3	124	124	70	59	---	30	--	--	24,600	125	927
8	GRASSY KNOB	JERRY JACKSON	--	2	34	48	53	---	---	---	--	--	------	100	100
9	GREEN HILL	L DEAN MAJETTE	--	1	162	257	138	60	51	44	56	--	38,400	3,844	6,538
10	LONG BRANCH ROAD	TERRY BIRD	1	5	127	127	69	64	---	40	--	--	28,640	1,701	3,996
11	MAIN STREET	GUY JOHNSON	22	23	500	635	178	96	43	22	26	13	160,570	1,074	4,104
12	MONTFORD COVE	CARL P WALKER	8	1	208	290	188	103	76	59	37	--	38,660	3,292	8,606
13	MOUNT VERNON	RICHARD BASS	10	9	304	379	223	71	37	48	49	37	76,000	8,142	13,276
14	MOUNTAIN CREEK	BILLY HONEYCUTT	3	8	255	330	174	110	22	23	38	29	47,620	3,857	8,530
15	MOUNTAIN VIEW P	ROBERT BATES	6	3	40	78	24	---	---	---	--	--	3,180	------	100
16	MOUNTAIN VIEW R	R L MCDANIEL	7	2	171	230	147	58	---	56	35	17	41,930	2,655	4,474

32. GREEN RIVER—Continued

CHURCHES	PASTOR (For Addresses, see Directory in Back of Book)	Total Baptisms	Other Additions, Letter, etc.	Resident Church Membership	Total Church Membership	Sunday School Enrollment	Vacation Bible School Enroll.	Training Union Enrollment	Church Music Enrollment	W.M.U. Enroll.	Brotherhood Enrollment	Total Receipts	Total for Coop. Program	Total Mission Expenditures
17 OAK RIDGE	FRANK WOODY	—	3	120	147	49	---	21	29	--	--	11,620	361	949
18 OAK SPRINGS	W TOM FRADY	6	15	274	314	183	116	66	35	35	8	57,730	4,935	9,260
19 PIEDMONT	ALLEN HALL	4	11	244	290	99	65	22	60	15	--	34,000	3,032	8,014
20 PINEY KNOB		1	—	118	195	112	65	30	42	32	20	30,030	910	2,809
21 PLEASANT GROVE	BRUCE E HANCOCK	5	4	221	322	211	116	67	45	48	23	47,030	6,048	10,576
22 PLEASANT HILL	J E BROCK	11	7	163	255	101	51	58	43	47	19	53,670	4,690	14,662
23 ROCK SPRING		--	6	46	69	53	33	---	---	--	--	23,360	138	1,496
24 ROUND HILL		7	12	166	169	132	61	42	30	42	15	65,220	2,827	7,599
25 RUTHERFORDTON FIRST	JAMES O MATTOX	3	7	592	642	329	68	22	48	79	38	144,370	28,396	43,578
26 RUTHERFORDTON SECOND	EARL MOSELEY	16	11	527	660	355	161	58	103	68	56	114,010	4,891	14,921
27 SOUTHERN	JOHN PERRY JR	13	5	422	491	258	157	39	28	77	61	90,650	6,000	14,497
28 SPINDALE FIRST	JEFF CRANFORD	9	9	440	555	428	71	74	75	70	28	152,210	28,558	51,269
29 WEST MEMORIAL	PERRY JONES	4	4	67	72	67	40	---	20	--	—	23,730	300	2,208
30 WEST POINT	HAROLD BEAM	17	10	200	257	175	70	—	44	53	34	56,020	6,264	9,307
31 WESTMINSTER	R B DUBBINS	—	1	37	53	23	17	---	---	--	—	5,070	100	100
WC - WATCHCARE	TOTALS	180		6275		4370		827		892		1,563,640		276,701
MS - MISSION			182		7965		1931		1077		417		135,045	

33. HAYWOOD

CHURCH	PASTOR	BPT	ADD	RSM	TLM	SS	VBS	CT	MUS	WMU	BRO	TOTREC	COOP	TOTMIS
1 ALLENS CREEK	CARL J PRESNELL	6	10	1287	1331	449	180	70	93	59	77	100,290	3,075	12,868
2 ANTIOCH	JARVIS TEAGUE	35	10	223	274	220	120	59	52	--	--	45,680	340	3,635
3 BARBERVILLE	G W JAMESON	8	28	1005	1149	554	190	157	118	151	46	115,950	2,022	17,380
4 BEAVERDAM	TOMMY TRANTHAM	3	7	350	359	93	81	---	47	33	8	25,290	------	3,326
5 BELMONT	RAY SHARPE	--	6	62	143	49	39	---	44	--	—	5,650	------	90
6 BETHEL	ROY L KILBY	18	21	358	398	290	164	105	92	56	28	75,750	------	10,908
7 BEULAH	JOE MEDFORD	11	--	261	356	161	85	73	42	46	12	45,370	3,537	7,211
8 BURNETTE COVE	JAMES J ESTEP	8	3	127	171	76	63	34	42	32	23	13,260	1,384	1,707
9 BURNETTE SIDING	VAN GREEN	8	--	155	163	68	56	---	15	--	—	10,750	350	550
10 CALVARY	MAX SMITH	7	7	353	513	208	64	63	70	44	28	70,640	4,633	10,215

11	CAMP BRANCH	OEAN HENDERSON	—	—	119	131	55	—	—	30	—	—	7,990	980	1,775
12	CANTON FIRST	J MICHAEL SIMMONS	15	23	856	1160	546	126	42	155	130	43	219,670	21,608	49,106
13	CLYDE FIRST	JAMES F PARHAM	12	13	363	484	332	150	117	103	111	51	169,040	15,413	37,866
14	COVE CREEK	JESSIE HOLLINGSWORTH	4	—	67	67	67	98	—	13	—	—	14,880	632	1,306
15	CRABTREE	JERRY ENSLEY	3	7	209	299	166	89	70	44	47	26	45,180	430	6,159
16	CRESTVIEW	LARRY HOLLOWAY	37	28	183	217	149	142	53	83	33	—	38,580	3,585	5,885
17	OELLWOOD	STEVE GIBSON	4	8	143	236	78	39	—	33	—	—	15,540	1,536	2,091
18	DUTCH COVE	WAYNE WILLETT	11	8	378	427	223	130	102	63	43	45	72,480	4,676	9,995
19	EAST CANTON	L JAY ROGERS	—	—	53	76	56	—	—	—	—	—	7,180	———	———
20	EAST FORK	WILLIAM GREY FISHER	15	6	290	434	223	114	111	71	26	27	57,690	5,836	11,408
21	EAST WAYNESVILLE	KERRY WRIGHT	9	4	261	334	97	—	44	45	23	33	45,490	3,373	9,417
22	FAIRVIEW		4	7	100	160	65	75	—	29	—	—	6,830	79	673
23	FINES CREEK MEMORIAL	ROBERT Q WOODY	5	4	81	174	62	38	—	—	—	—	12,870	767	908
24	GRANOVIEW	VIRGIL HOLLOWAY	17	16	270	379	200	130	96	83	62	51	61,920	4,645	10,856
25	GREEN VALLEY	DOUGLAS W HALL	12	2	211	270	154	133	95	60	58	19	31,730	3,451	7,846
26	HAZELWOOD FIRST	JARVIS BROCK	6	13	523	670	511	144	155	130	85	25	165,140	14,345	27,979
27	HEMPHILL		7	8	105	176	78	32	—	—	—	—	13,510	———	173
28	HIGH STREET	THOMAS GENE HALL	—	1	124	146	99	47	—	17	12	14	16,520	959	2,731
29	JAMES CHAPEL	OANNY WHITNER	3	—	70	114	136	60	78	67	—	—	9,550	820	4,127
30	LAKE JUNALUSKA FIRST	RAY WILLETT	6	16	123	247	129	107	82	43	—	—	39,170	297	1,050
31	LAUREL GROVE	FRED FRADY	1	2	71	71	71	—	—	—	—	—	11,630	———	25
32	LIBERTY	JERRY NELSON	—	10	52	137	91	85	—	33	—	—	17,740	———	110
33	LONG BRANCH	JACK SCOTT	6	5	40	54	69	—	—	—	—	—	8,920	———	50
34	MAGGIE VALLEY FIRST	OAVIS PLEMMONS	13	35	318	432	169	108	71	55	68	45	50,780	5,320	8,353
35	MEADOW GROVE	CARTER PARHAM	9	1	168	168	84	52	—	—	—	—	21,860	———	426
36	MOUNT ZION	JAMES BURRESS	17	3	496	586	336	181	156	121	93	52	116,820	23,568	34,900
37	NINEVAH	WAYNE SORRELLS	4	—	225	355	131	87	50	50	29	20	57,070	643	2,275
38	NORTH CANTON	SAMMY ADAMS	—	6	225	370	105	—	52	31	21	—	40,640	500	2,550
39	NORTH HAZELWOOD	CARL CHASTAIN	3	4	197	197	279	91	45	—	—	—	32,170	———	483
40	OAK GROVE	BRUCE CAYTON	10	2	241	298	196	130	92	75	62	59	56,600	4,579	10,775
41	PANTHER CREEK	D P RUSSELL	1	—	110	237	30	32	—	—	—	—	7,720	———	———
42	PLEASANT BALSAM	BENNETT WALKER	3	4	237	415	89	159	52	58	—	—	34,950	1,094	10,050
43	RATCLIFFE COVE	LEWIS SMITH	9	4	384	519	176	115	58	39	38	31	31,020	1,000	3,875
44	REDBANK	CHARLES SHULER	2	2	75	134	89	45	—	42	—	—	11,630	———	118
45	RICHLAND	ROY R WOOD	4	1	170	197	64	49	25	30	10	—	14,530	1,210	2,550
46	RIVERSIDE	LARRY JONES	11	4	287	378	203	118	96	65	74	26	84,480	11,278	13,408
47	ROCK HILL	T M GIBSON	1	2	97	228	95	—	—	—	—	—	22,700	———	2,224
48	ROCK SPRINGS	ROGER SLUDER	4	8	135	155	70	72	29	33	—	—	31,080	200	3,064
49	ROCKY FACE	JERRY C SHOAF	4	6	122	178	89	70	38	27	—	—	17,330	137	644
50	SPRING HILL	RAY HOOPER	14	24	370	490	282	105	152	85	97	17	76,020	8,930	19,727
51	SUNNY POINT		8	6	178	221	109	54	54	31	33	20	35,230	1,396	6,362
52	VICTORY	WILLIAM R RECTOR	8	11	164	256	81	83	36	25	—	—	28,280	1,969	4,700
53	WAYNESVILLE FIRST	HUGH P GARNER	23	37	1019	1292	666	104	75	275	216	26	315,560	58,496	92,515
54	WELCOME HILL	J B HEATHERLY	12	27	110	172	62	55	—	50	35	8	20,260	———	4,083
55	WEST CANTON	WALLACE BRITT	21	10	446	617	346	144	81	43	34	40	85,570	4,240	18,734

33. HAYWOOD—Continued

CHURCHES	PASTOR (For Addresses, see Directory in Back of Book)	Total Baptisms	Other Additions, Letter, etc.	Resident Church Membership	Total Church Membership	Sunday School Enrollment	Vacation Bible School Enroll	Training Union Enrollment	Church Music Enrollment	W.M.U. Enroll.	Brotherhood Enrollment	Total Receipts	Total for Coop. Program	Total Mission Expenditures
56 WHITE OAK	ODIE FISH	—	—	59	164	48	27	—	—	—	—	6,630	———	1,067
57 WOODLAND	GLENN B ROGERS	5	4	267	344	193	79	147	48	43	21	41,830	4,756	8,346
58 EMMANUEL	TED REEVES	11	16	132	135	116	93	42	37	23	14	30,370	930	1,406
WC - WATCHCARE	TOTALS	478		15105		9933		2957		1927		2,869,010		512,066
MS - MISSION			490		19858		4834		2927		935		229,019	

34. JOHNSTON

		BPT	ADD	RSM	TLM	SS	VBS	CT	MUS	WMU	BRO	TOTREC	COOP	TOTMIS
1 ANTIOCH	CHARLES BROWN	—	—	102	252	105	71	—	25	36	—	21,770	496	907
2 BAPTIST CENTER	ROBERT BROOKS	5	2	176	222	140	36	—	30	61	—	35,710	3,546	5,012
3 BAPTIST TABERNACLE	CHARLES STEVENS	—	7	469	577	244	87	2	54	71	19	65,090	6,036	13,082
4 BENSON	DONALD PRICE	—	4	384	506	255	62	1	61	97	60	109,670	17,384	45,334
5 BENSON GROVE	BILLY RAY PITTMAN	4	—	123	160	120	45	10	39	40	15	11,040	25	730
6 BETHANY		3	—	128	215	107	60	—	20	14	—	20,790	400	1,000
7 BETHESDA	KENNETH D THORNTON	23	55	200	264	168	132	80	47	88	29	53,520	1,514	7,115
8 BEULAH	C H LEE	—	—	110	256	117	74	—	18	27	21	22,390	391	1,526
9 BLACKMONS GROVE	DANNY POYNER	—	—	100	132	101	66	—	15	41	8	25,330	1,771	3,587
10 BURNELL		8	7	107	135	96	59	12	15	40	18	14,520	227	1,531
11 CALVARY	JOSEPH E NORRIS	—	—	40	65	49	35	—	13	9	—	12,730	1,000	1,966
12 CARTERS CHAPEL		—	—	140	190	118	50	—	35	32	5	33,230	530	2,197
13 CEDAR GROVE		1	2	78	120	51	25	—	—	14	25	13,120	244	1,828
14 CLAYTON FIRST	MAURICE W GRISSOM	8	11	620	735	416	122	75	74	227	70	171,130	24,461	35,256
15 CLYDES CHAPEL		5	2	160	284	131	36	10	18	32	20	39,270	3,027	6,241
16 CORINTH	JIM BOCK	2	7	271	350	172	60	—	19	8	—	38,500	1,250	3,621
17 CRESTWOOD	THOMAS V PEARCE	15	15	178	187	63	61	—	24	25	27	23,300	2,290	5,334
18 FAITH	WALTER S JONES JR	2	1	101	121	54	51	—	44	27	23	13,010	771	1,343
19 FOUR OAKS	JOHN WILKINSON	1	4	256	350	214	57	—	37	99	35	56,960	5,400	13,099
20 HALES CHAPEL		9	6	200	284	134	73	—	38	33	31	28,560	2,029	4,099
21 HEPHZIBAH	TED D TURNER	—	7	199	234	224	55	—	25	49	19	42,200	3,047	8,022
22 HOCUTT MEMORIAL	THOMAS HERNDON	14	12	356	404	275	100	68	76	97	24	79,870	17,133	25,153
23 HOODS GROVE		1	1	104	134	107	49	—	17	25	11	13,850	84	1,000
24 JONESBORO	JASPER LEON TART	1	—	101	101	94	1	—	21	28	15	14,310	195	415

25 KENLY	JOHN A MANN	2	13	120	148	129	50	---	13	40	10	26,000	866	1,641
26 LEES CHAPEL	LARRY YOUNG	--	4	141	191	99	25	---	22	24	—	23,510	954	2,060
27 LIVE OAK	HOYT LOCK	1	3	197	226	129	68	---	37	52	—	32,550	411	1,893
28 HILLSIDE		1	—	57	57	35	14	---	---	4	—	86,310	240	3,360
29 MICRO FIRST	TIM STEVENS	2	6	122	214	94	---	---	---	27	--	21,680	2,053	3,080
30 MIDDLESEX	JACK WINGATE	11	7	166	237	115	37	5	32	38	35	50,390	4,596	6,434
31 NEWTON GROVE	E G MATTOCKS JR	4	3	74	119	118	58	---	46	13	15	19,540	185	1,076
32 NOBLES CHAPEL	JACK SHACKLES	—	2	114	140	104	---	---	---	18	—	21,820	600	2,147
33 NORTH SMITHFIELD		2	2	97	111	75	44	---	27	4	—	18,000	445	1,501
34 OLIVERS GROVE	WILLIAM STARLING	3	2	161	165	160	48	---	12	51	13	16,240	200	2,625
35 PARRISH MEMORIAL	FRANKLIN H TURNER	7	5	296	411	250	101	---	50	38	—	41,800	------	4,154
36 PAULINE	MILES COMPTON	3	4	200	221	154	65	---	17	37	44	20,730	1,220	2,370
37 PINE LEVEL	DOLAND T HUMPHRIES	2	1	246	297	212	54	33	42	48	57	68,360	2,826	9,354
38 PISGAH	H TOM WAITS	—	13	292	398	211	179	---	41	69	—	56,640	830	4,492
39 PLEASANT GROVE	HAROLD WHITE	5	4	173	231	155	45	---	43	51	19	31,080	1,471	3,470
40 PRINCETON	L EDGAR WHITLOCK	3	5	412	604	314	155	111	117	64	—	76,110	5,394	11,340
41 SARDIS	DANIEL R MERRITT	—	4	128	255	112	41	---	52	46	25	24,470	630	5,434
42 SELMA	CHADWICK J ALLEN	10	10	336	484	177	69	15	29	75	30	82,190	7,289	11,206
43 SHARON	KENNETH THRASHER	5	10	275	320	200	122	23	78	82	8	66,560	4,200	8,260
44 SHILOH	JAMES E GUNN	5	6	119	205	92	29	21	17	42	24	22,820	225	1,298
45 SMITHFIELD FIRST	JOHN RYBERG	15	13	804	1096	666	211	166	190	225	108	187,770	14,205	29,167
46 STEVENS CHAPEL	BERT POLLETT	9	4	160	186	135	60	---	15	40	29	33,440	2,272	3,278
47 THANKSGIVING	MARK WHITE	6	3	130	215	85	37	---	26	20	--	18,290	1,325	2,603
48 TRINITY		7	--	129	191	93	52	---	21	44	—	41,140	1,416	2,974
49 WATKINS CHAPEL	EMORY HACKETT	2	8	162	182	139	56	---	63	42	9	29,370	734	1,450
50 WHITE OAK	IRVIN W ADCOCK	13	2	345	450	215	94	39	53	61	47	51,260	3,057	4,587
51 WILSONS MILLS	THOMAS H HUPP	—	14	232	238	193	101	---	20	60	9	42,810	3,151	4,983
WC - WATCHCARE	TOTALS	220		10391		8016		671		2535		2,170,750		325,635
MS - MISSION			291		13870		3282		1828		957		154,046	

35. KINGS MOUNTAIN

		BPT	ADD	RSM	TLM	SS	VBS	CT	MUS	WMU	BRO	TOTREC	COOP	TOTMIS
1 ALLEN MEMORIAL		2	2	230	270	116	48	32	27	—	—	46,380	3,035	4,909
2 BEAVER DAM	PAUL SORRELLS	11	10	358	497	307	109	67	45	79	5	160,200	8,660	12,163
3 BETHANY	JAMES SANDERS	5	6	211	229	144	---	---	27	9	14	30,220	1,265	3,964
4 BETHEL	J M EZELL	63	89	1286	1308	571	152	246	219	60	--	314,690	500	18,806
5 BETHLEHEM	SAMUEL H MURPHY	14	6	423	526	285	109	74	64	54	31	110,800	15,390	35,679
6 BOILING SPRINGS	T MAX LINNENS	18	27	815	943	479	128	74	287	162	30	181,890	18,903	40,155
7 BUFFALO	RALPH LAIL	5	3	340	387	215	125	93	58	72	22	51,920	5,092	8,365
8 CALVARY	DAN WALLACE	7	17	757	975	782	158	81	134	71	51	165,060	14,635	23,836
9 CARPENTERS GROVE	ARCHIE CHAPMAN	5	1	165	225	118	41	30	34	9	10	26,600	2,533	3,591
10 CASAR	WALTER HILL	—	2	112	168	105	30	---	19	27	31	31,580	894	2,933

35. KINGS MOUNTAIN—Continued

CHURCHES	PASTOR (For Addresses, see Directory in Back of Book)	Total Baptisms	Other Additions, Letter, etc.	Resident Church Membership	Total Church Membership	Sunday School Enrollment	Vacation Bible School Enroll.	Training Union Enrollment	Church Music Enrollment	W.M.U. Enroll.	Brotherhood Enrollment	Total Receipts	Total for Coop. Program	Total Mission Expenditures
11 CHRISTIAN FREEDOM WC		1	2	45	47	38	28	—	2	6	—	12,440	—	598
12 CHURCHILL DRIVE	CARLISLE F BOYKIN	—	5	178	210	50	12	—	17	29	9	33,040	1,975	3,750
13 COMMUNITY	GLEN BALLARD	—	—	46	46	50	30	—	—	—	—	14,160	—	219
14 DAVID	JAMES PARKS	9	12	199	252	194	51	121	49	66	16	69,430	1,743	6,239
15 DOUBLE SHOALS	OLIVER PRICE	—	3	200	245	198	49	13	50	34	36	69,220	806	14,736
16 DOUBLE SPRINGS	C A KIRBY JR	8	4	439	531	423	70	42	131	51	22	110,180	13,681	30,717
17 DOVER	JERRY RUMFELT	10	15	370	488	209	99	86	50	53	40	97,720	9,581	18,826
18 EASTSIDE KM	JAMES WILLIAMS	16	25	166	345	96	—	—	23	—	—	34,780	—	—
19 EASTSIDE S	WILSON W PADGETT	11	19	572	923	576	160	89	132	135	58	146,190	4,690	16,476
20 ELIZABETH	FRED A MAUNEY	22	18	834	948	760	257	—	185	152	43	335,420	51,728	87,545
21 ELLIOTT MEMORIAL	ANDY MEADE	1	11	—	24	24	—	—	—	—	—	4,640	—	—
22 EMMANUEL	J FRED CARTEE	3	6	96	123	118	60	—	15	21	—	20,920	250	1,586
23 FAITH	PAUL SILVER	13	20	231	235	79	87	55	29	26	30	33,040	2,617	3,071
24 FALLSTON		1	6	266	318	253	86	—	63	63	34	78,580	10,889	15,658
25 FLINT HILL	ED SESSOM	11	7	401	511	398	225	200	137	112	62	148,800	5,176	12,871
26 GROVER FIRST	BOBBY GANTT	9	4	280	368	195	119	53	72	52	11	72,350	6,168	15,372
27 HIGHLAND		1	8	63	141	76	53	—	48	25	16	26,090	1,215	2,938
28 IMMANUEL	JAMES S RICE	6	9	85	87	33	82	22	18	—	—	21,230	—	347
29 KINGS MOUNTAIN	J CLIFFORD GOARE	5	15	254	299	155	102	25	58	79	45	95,880	3,643	28,753
30 KINGS MOUNTAIN FIRST	W CLYDE BEARDEN	10	17	517	681	612	98	80	112	97	28	151,440	12,310	24,895
31 KINGS MOUNTAIN SECOND	EUGENE W CAND	7	7	392	507	355	130	71	77	42	38	99,220	10,599	14,973
32 LATTIMORE	JOE R EDWARDS	18	19	311	376	189	133	57	46	55	15	72,370	3,835	13,202
33 LAWNDALE		4	1	227	275	148	53	—	43	44	33	56,090	11,500	18,236
34 LILY MEMORIAL	W MARION ADAMS	4	5	300	335	144	62	74	38	41	10	46,570	2,444	4,827
35 LOVE VALLEY	LLOYD SANDERS	2	2	68	81	51	45	—	—	—	—	12,920	246	651
36 MACEDONIA	G T PATTERSON	16	25	383	488	309	98	—	100	93	23	112,890	7,451	12,417
37 MIDVIEW	FRED F WELLS	11	2	212	226	53	80	—	30	13	10	22,260	653	2,204
38 MOUNT SINAI	BROADUS HEATHERLY	6	11	295	363	277	87	73	64	83	53	76,940	7,200	16,605
39 MULLS MEMORIAL	WADE DILLINGER	2	2	239	269	130	84	55	50	39	21	49,800	2,410	4,010
40 NEW BETHEL	DONALD LEDBETTER	1	6	186	232	156	52	41	41	56	10	47,730	2,656	6,933
41 NEW BUFFALO	HAROLD FLIPPEN	—	6	148	322	55	29	20	—	33	—	23,700	1,155	2,690
42 NEW CAMP CREEK	JIM HARRIS	4	3	72	73	34	38	—	12	12	10	8,480	—	—
43 NEW HOPE	M DAVID GORDON	5	3	368	406	252	120	81	60	98	53	76,170	9,050	14,822
44 NEW PROSPECT		1	—	154	187	105	—	53	22	25	19	48,580	2,886	6,914
45 NORMANS GROVE		3	3	93	161	96	10	—	15	—	—	26,200	2,333	12,244
46 NORTHSIDE	STANLEY WEBB	14	33	263	268	169	158	—	58	36	56	52,700	1,413	1,511

47	OAK GROVE	WILLIAM M GOODELOCK	6	3	530	604	383	163	69	34	47	39	118,450	9,082	17,655
48	OAK VIEW	RAYMOND SHUMPERT	3	3	200	226	135	61	50	23	36	32	54,730	5,430	7,736
49	PATTERSON GROVE	RICHARD PLYLER	1	5	264	319	232	—	82	32	36	12	104,340	4,665	23,046
50	PATTERSON SPRINGS		6	4	413	510	283	174	68	54	65	16	66,460	545	7,043
51	PEACH STREET	HOWARD COOK	3	2	45	57	43	62	—	14	—	2	12,040	475	425
52	PIEDMONT	JAMES GREEN	—	—	205	215	102	—	33	29	23	13	35,740	563	5,415
53	PLAINS VIEW		—	5	262	292	136	110	—	96	63	48	31,790	176	4,085
54	PLEASANT GROVE	ROWE W TEAGUE	1	6	364	431	274	94	50	48	117	46	94,550	14,970	33,654
55	PLEASANT HILL	NED BUCKNER	10	12	271	320	209	69	56	42	63	36	53,890	2,500	6,205
56	PLEASANT RIDGE	JOEL JENKINS JR	19	39	528	632	360	209	143	131	125	61	106,080	12,500	20,777
57	POLKVILLE	ALTON MARTIN	8	3	346	414	293	119	—	66	60	77	106,610	3,643	9,725
58	POPLAR SPRINGS	CLYDE CHAPMAN	18	19	584	761	505	152	132	140	76	65	178,600	17,877	35,901
59	PUTNAM MEMORIAL	LARRY A MORRIS	6	3	329	349	144	113	63	50	30	32	43,920	1,450	4,937
60	ROSS GROVE		2	3	188	211	112	59	25	13	34	28	71,100	4,132	8,900
61	SANDY PLAINS	WOODROW WALL	6	5	254	304	140	54	—	19	30	60	42,140	3,708	7,252
62	SHELBY FIRST	GENE C WATTERSON	16	61	1898	2170	1670	384	182	243	496	29	802,480	139,288	241,062
63	SHELBY SECOND	W J LOCKABY	5	7	506	611	335	124	140	40	67	71	144,740	12,592	23,274
64	TEMPLE		8	2	360	460	183	70	40	43	34	—	58,760	1,250	6,514
65	UNION	KENNETH G WALTERS	15	7	311	379	371	93	58	34	63	47	61,190	5,000	9,150
66	VICTORY	CLAUDE WHITE	1	3	42	63	42	28	—	—	—	—	12,740	356	904
67	WACO	ROYCE AVERY BALLEW	5	4	258	354	209	90	67	32	16	19	57,470	7,046	11,688
68	WALLACE GROVE	LERO HUDSON	3	—	—	130	71	68	—	—	—	—	17,660	—	118
69	WESTOVER	ROGER WEBB	10	—	—	89	70	1	—	25	—	9	23,010	1,134	1,549
70	WESTVIEW		17	16	539	629	396	123	102	70	132	44	274,520	23,930	34,256
71	ZION	RUSSELL FITTS	9	14	383	417	253	127	63	43	65	59	94,200	4,368	23,059
72	ZOAR	PAUL W WALL	1	16	448	558	255	126	108	77	76	46	118,800	8,836	14,954
	WC - WATCHCARE	TOTALS	544		23178		17388		3539		3968		6,313,420		1,130,521
	MS - MISSION			739		28433		6420		4159		1886		548,726	

36. LIBERTY

			BPT	AOD	RSM	TLM	SS	VBS	CT	MUS	WMU	BRO	TOTREC	COOP	TOTMTS
1	ABBOTTS CREEK	ROY CANTRELL	10	8	514	580	421	151	—	99	151	63	113,220	3,669	24,484
2	CAROLINA MEMORIAL	CARL HEMPHILL	5	10	378	543	356	119	68	73	73	130	124,230	10,094	23,756
3	CEDAR LODGE	B V BROADWAY	2	1	200	243	111	81	—	29	35	38	29,440	150	925
4	CENTER HILL	LAMAR L MOORE JR	7	12	221	366	206	74	—	42	60	23	59,840	4,100	7,130
5	CHURCHLAND	PAUL C MILLWOOD	6	5	377	443	295	168	30	46	55	19	82,090	7,888	10,846
6	CLEARVIEW	TROY CLEMENT	—	19	80	81	34	—	—	—	—	—	4,500	300	640
7	COGGINS MEMORIAL	DEARL L BUNCE	3	12	498	607	305	186	—	107	40	20	90,310	7,992	11,579
8	COMMUNITY	GLENN SNIDER	2	—	44	163	40	48	—	19	8	—	19,630	141	712
9	CURRYTOWN	TOMMIE HONBAIER	4	1	54	66	50	54	—	25	18	8	9,250	554	1,128
10	DENTON FIRST	WESLEY T GARNER	3	9	339	450	260	115	—	30	59	20	83,160	6,000	30,510

36. LIBERTY—Continued

CHURCHES	PASTOR (For Addresses, see Directory in Back of Book)	Total Baptisms	Other Additions, Letter, etc.	Resident Church Membership	Total Church Membership	Sunday School Enrollment	Vacation Bible School Enroll.	Training Union Enrollment	Church Music Enrollment	W.M.U. Enroll.	Brotherhood Enrollment	Total Receipts	Total for Coop. Program	Total Mission Expenditures
11 FAITH	JIMMIE EDWARDS	—	2	62	62	68	58	---	28	15	12	14,900	122	889
12 FLOYD	RON CHAPMAN	2	2	87	121	94	59	---	19	30	9	14,390	350	2,568
13 GREENWOOD		7	5	378	527	272	90	---	60	74	52	86,140	4,575	13,211
14 HASTY		—	1	235	290	172	66	---	33	11	—	51,520	3,895	4,009
15 HIGH ROCK	JOHN GOBBLE	15	3	185	185	70	50	---	38	--	--	20,180	425	9,341
16 HILLSIDE PARK	JOHN WHEELES	—	12	278	299	199	119	---	---	19	1	60,350	3,958	10,295
17 HOLLOWAYS	RONALD BLAKLEY	3	4	157	206	133	46	---	18	50	13	37,730	4,554	6,906
18 JERSEY	MORRIS S HOLLIFIELD	14	4	315	444	354	372	112	81	143	46	106,020	27,272	46,591
19 LAKEVIEW	ROBERT WILLIAMS	13	5	50	136	51	74	---	14	--	—	6,550	22	48
20 LEXINGTON FIRST	DAVID HOKE COON JR	7	17	1019	1309	735	249	24	182	228	—	407,770	54,309	112,255
21 LIBERTY	HUGH B BIGGERS	31	26	691	733	410	139	43	120	58	98	100,290	1,096	8,093
22 LICK CREEK	BILL HYDE	--	7	56	88	61	49	---	17	—	—	11,320	205	1,002
23 MILLS HOME	J MAX EVINGTON	39	16	216	1335	211	167	45	122	74	18	74,770	12,008	22,586
24 MOUNTAIN VIEW	RON COLEMAN	—	8	147	176	132	70	---	51	32	15	35,470	3,075	4,843
25 NEW FRIENDSHIP	WARREN E KERR	11	8	440	492	313	145	---	60	73	15	115,000	8,035	20,608
26 NORTH LEXINGTON	ROBERT J FLOYD	9	11	246	362	199	94	---	56	48	16	64,210	5,315	12,099
27 OAK HILL MEMORIAL	EUGENE B ELMORE	12	1	---	221	135	103	---	18	30	—	75,060	1,348	4,590
28 OAKHURST	HAROLD L HELMS	—	2	60	63	46	68	---	17	--	—	4,980	39	533
29 PARK PLACE	DOUGLAS G HUFF	4	11	263	313	132	---	---	66	20	—	67,160	10,422	17,295
30 REEDS	JOHN H PACE SR	21	5	522	592	462	142	87	79	80	42	186,190	32,375	119,872
31 RICH FORK	DENNIS E KENNEY	32	28	655	751	416	328	---	152	83	63	164,370	30,874	36,873
32 SMITH GROVE	STEVE CAUSBY	8	10	318	344	225	101	---	70	69	--	52,740	5,457	8,208
33 SOUTHGATE		5	12	216	234	158	71	---	27	17	--	62,120	3,404	4,472
34 SOUTHSIDE		5	12	391	412	151	33	---	38	40	18	39,180	2,883	8,212
35 STONERS GROVE	FRANKLIN MYERS	5	5	237	319	199	65	68	33	62	17	51,440	3,003	5,248
36 SUMMERVILLE	LEE HORNE	11	6	219	277	179	84	---	30	48	27	38,290	685	4,457
37 THOMASVILLE FIRST	MICHAEL VIPPERMAN	9	16	765	995	512	88	---	126	152	72	206,440	23,642	43,252
38 TRINITY	R O BENNETT	--	—	33	33	43	---	---	3	23	30	13,010	1,821	1,530
39 TYRO	JACOB SHARPE	—	2	87	90	62	57	---	4	26	8	12,090	180	2,752
40 VICTORY	ROBERT L TAYLOR	2	5	73	165	60	49	---	21	6	4	24,100	------	603
41 WALLBURG	BROOKS HUNT	15	24	463	566	424	361	69	86	136	54	105,540	8,687	14,907
42 WALTER'S GROVE	FRED MILLER	4	2	71	131	76	---	---	---	12	--	19,940	------	1,014
43 WELCOME FIRST	ALLEN WELBORN	4	6	449	480	283	93	---	48	59	19	81,960	12,114	17,116
WC - WATCHCARE	TOTALS	330		12089		9115		546		2217		3,026,890		677,988
MS - MISSION			355		16293		4486		2187		970		307,038	

37. LITTLE RIVER

			BPT	ADD	RSM	TLM	SS	VBS	CT	MUS	WMU	BRO	TOTREC	COOP	TOTMIS
1	ANGIER		20	8	519	682	442	150	—	53	96	20	284,200	19,843	31,097
2	ANTIOCH	V MARTIN GROOVER	32	7	600	735	518	160	111	97	87	26	173,230	36,199	43,963
3	BAPTIST CHAPEL	GEORGE STALLINGS	—	6	60	117	101	75	—	14	—	—	24,550	—	550
4	BAPTIST GROVE	MIKE BARRETT	40	5	206	212	164	84	—	106	39	24	57,270	250	3,799
5	BETHEL		7	3	281	466	131	72	—	28	24	12	52,070	7,366	10,304
6	BROADWAY	CLYDE L JOHNSON	7	3	127	177	153	38	—	28	24	—	36,080	3,020	4,312
7	BUIES CREEK FIRST	JOHN S ROGERS	16	40	383	474	340	102	78	107	69	50	93,350	6,404	10,763
8	CALVARY	RAY SMITH	8	6	142	159	133	55	85	36	29	34	28,260	2,076	2,622
9	CHALYBEATE SPRINGS	WOODROW NEAL	13	9	279	437	178	52	—	28	44	21	79,560	6,900	14,429
10	COATS	A HOWARD BEARD	5	4	529	600	331	—	—	29	41	15	62,640	8,456	12,801
11	DUNCAN	B GLENN VOSS	5	1	295	311	164	55	—	49	18	11	25,480	345	17,619
12	DUNN FIRST	THOMAS M FREEMAN	21	11	719	1067	564	121	143	113	148	43	196,350	21,981	42,778
13	DUNN SECOND	KENNETH CARVOLHO	5	6	80	122	106	59	9	22	24	—	38,840	2,214	5,016
14	EAST ERWIN	LEON HAWKS	10	14	237	295	278	95	—	28	75	30	41,380	3,356	8,404
15	ERWIN FIRST	COLIE E ROCK	2	6	458	660	310	90	—	23	112	44	83,440	8,246	14,077
16	FELLOWSHIP	CHARLES BLACKWELL	21	20	199	246	262	120	—	44	53	32	29,650	1,536	2,019
17	FRIENDSHIP	F JIMMIE MIZE	2	2	244	357	155	48	26	28	30	10	37,640	1,516	3,988
18	GOURD SPRINGS		18	—	271	338	166	177	15	34	75	48	29,560	941	2,300
19	HARMONY	JOE DILLON	—	3	198	266	135	63	—	29	33	8	28,820	2,149	3,690
20	HILLMON GROVE	ROBERT CLARK	7	2	249	411	125	130	26	36	74	24	46,290	1,793	4,065
21	HOLLY SPRINGS	PHILIP WHITT	17	4	522	629	343	145	96	70	112	38	91,240	6,225	15,043
22	KENNEBEC	B T TUCKER JR	1	2	412	505	210	51	—	45	52	—	39,070	1,200	5,573
23	LILLINGTON	JEFF ROBERTS	6	17	406	548	429	132	15	88	117	61	168,860	29,202	59,294
24	MACEDONIA	CURTIS M HARRINGTON	—	1	104	114	70	—	—	—	—	—	21,590	300	1,200
25	MEMORIAL	WILLIAM B STILLERMAN	3	33	274	345	267	55	158	80	71	—	103,860	8,937	28,336
26	NEILLS CREEK	DAVID L THOMAS	17	7	318	453	245	150	92	60	83	60	67,770	5,221	11,806
27	NORTH CLINTON AVENUE	GEORGE FURMAN MAGILL	16	2	221	305	209	96	88	12	68	40	51,290	4,915	9,165
28	OAK GROVE		3	29	171	359	145	92	—	42	13	18	27,880	2,307	5,191
29	PINEY GROVE CHAPEL	ROBERT W WEST	2	6	125	172	124	95	—	23	43	10	33,130	—	1,304
30	PLEASANT MEMORY	CHRIS WROTEN	6	12	135	178	111	56	—	36	25	12	21,340	1,471	2,106
31	RAWLS	RONNIE PIERCE	—	3	169	218	116	35	—	17	22	—	24,040	1,032	3,547
32	SOUTH ERWIN	MICHAEL R ESTER	20	11	130	204	65	55	—	16	—	—	8,820	626	822
33	SWANN STATION	R H BROWN	6	5	263	290	206	85	—	48	35	—	73,420	600	7,218
34	WESTFIELD	FRANK E NEVILLE	5	14	175	223	181	101	58	67	78	27	76,510	4,384	8,786
35	CRESTVIEW		—	—	—	—	—	—	—	—	—	—	—	—	—
36	FAITH	VERNON MASSINGALE	1	1	45	55	68	34	—	30	12	—	21,150	716	1,660
	WC - WATCHCARE	TOTALS	342		9546		7545		1000		1826		2,278,630		399,647
	MS - MISSION			303		12730		2928		1566		718		201,727	

38. MACON

CHURCHES	PASTOR (For Addresses, see Directory in Back of Book)	Total Baptisms	Other Additions, Letter, etc.	Resident Church Membership	Total Church Membership	Sunday School Enrollment	Vacation Bible School Enroll	Training Union Enrollment	Church Music Enrollment	W.M.U. Enroll.	Brotherhood Enrollment	Total Receipts	Total for Coop. Program	Total Mission Expenditures
		BPT	ADD	RSM	TLM	SS	VBS	CT	MUS	WMU	BRO	TOTREC	COOP	TOTMIS
1 AQUONE	ANDREW D CLOER	2	17	122	158	74	37	—	37	—	—	17,210	941	3,860
2 BETHEL HILL	ROY LINDSAY	1	2	70	95	36	—	—	—	—	—	7,010	—	842
3 BLACK MOUNTAIN		—	7	149	192	60	47	40	10	—	—	7,130	120	290
4 BRIARTOWN		5	1	114	226	197	37	29	30	—	—	14,310	135	1,817
5 BUCK CREEK	JAMES R SAVAGE	1	5	86	162	46	—	—	—	—	—	1,100	—	—
6 BURNINGTOWN	EARL DENDY	—	1	137	191	79	25	26	36	—	—	24,400	2,807	3,372
7 CALVARY	FRANK NAGLE	—	2	38	62	38	—	—	—	—	—	11,290	65	446
8 CARTOOGECHAYE	HAROLD O HORNE	3	7	141	168	116	132	55	27	—	—	31,930	2,259	4,249
9 CLEAR CREEK	JAMES MADDEN	1	6	74	105	46	—	—	2	—	—	8,740	—	509
10 COWEE	LLOYD V FISH JR	25	11	343	434	361	142	114	95	77	40	90,800	7,065	25,553
11 COWEETA	MELVIN E BROOKS	5	3	150	284	115	120	—	28	40	31	38,920	2,112	7,562
12 EAST FRANKLIN	FRANK HARRY GARNER	—	—	34	34	17	—	—	—	—	—	4,180	—	352
13 ELLIJAY	RICKY HANELL	8	6	61	74	66	40	45	2	—	—	9,960	295	862
14 FAIRVIEW	MARLIN MCMAHAN	10	16	50	75	46	—	—	32	—	—	—	—	—
15 FLATS OF MIDDLE CREEK	ELDON OWENS	11	2	107	141	56	40	—	22	—	—	520	—	100
16 FRANKLIN FIRST		16	40	653	946	502	154	89	134	80	20	251,770	43,524	62,768
17 GOLD MINE	GENE HAWKINS	1	1	59	108	51	—	23	—	—	—	10,080	138	1,676
18 HIGDONVILLE	LESTER EVANS	2	1	93	119	85	25	40	30	—	—	24,500	7,038	10,391
19 HIGHLANDS FIRST	LEWIS W GIBSON	17	5	327	496	204	72	—	30	65	—	107,170	4,640	24,954
20 HOLLY SPRINGS	BARRY STEPHENS	1	2	166	221	120	51	—	33	—	—	31,460	2,676	3,845
21 IOTLA	LARRY STEPPLETON	35	44	528	648	328	135	95	111	86	60	141,570	10,968	19,786
22 LIBERTY	JAMES W GIBSON	—	9	189	189	131	73	50	25	17	—	34,550	2,672	16,170
23 LONGVIEW	JAMES F JOHNSON	4	4	307	307	163	—	71	37	49	37	44,390	4,892	9,000
24 MASHBURN BRANCH	MORRIS WILSON	3	1	84	99	94	51	36	—	—	—	9,580	229	682
25 MOUNT HOPE	DENNIS T PATTON	6	7	267	401	85	69	54	52	60	25	35,030	3,695	11,323
26 MOUNTAIN GROVE	VERLIN BRYSON	—	—	15	33	15	—	—	—	—	—	840	—	—
27 NEWMAN CHAPEL	ALTON DENDY	6	7	227	259	135	75	92	—	—	—	34,450	828	2,486
28 OAK DALE	DON LEDFORD	9	2	70	126	58	62	—	2	—	—	7,550	318	545
29 OAK GROVE	JUD DUVAL	6	7	184	257	89	23	35	22	30	—	14,920	1,212	1,919
30 PINE GROVE		1	8	87	202	57	38	31	5	—	—	17,600	336	1,857
31 PLEASANT HILL	BILLY ROGERS	11	9	249	319	95	75	55	—	—	—	18,150	638	454
32 PRENTISS		—	1	85	141	63	47	34	—	16	—	10,270	401	764
33 RIDGECREST	BILL WOOTEN	6	9	141	236	86	79	45	24	—	—	20,170	1,338	2,661
34 ROSE CREEK	FRED R COOK	2	—	—	73	49	—	—	—	—	—	1,170	—	50

35	SHORTOFF	NEVILLE OWENS	—	—	89	150	43	—	25	30	10	—	12,560	275	3,624
36	SUGAR FORK	STEVE REEVES	2	7	208	272	173	101	72	—	33	—	36,340	285	5,225
37	TELLICO	DEWEY F CLINE	2	2	35	125	46	—	—	14	—	—	2,730	55	143
38	TESSENTEE	CARL CARPENTER	2	--	37	56	50	—	—	—	—	—	———	100	———
39	WALNUT CREEK	CARSON GIBSON	—	4	21	55	20	—	—	—	—	—	3,580	———	519
40	WATAUGA	ROY LOWE	14	9	250	342	135	105	71	68	10	—	30,590	439	5,520
41	WELLS GROVE	ROGER GRIFFIN	1	8	175	194	73	58	42	18	33	24	24,640	2,472	4,981
42	WEST FRANKLIN	BOBBY CAWFORD	3	3	122	130	43	54	—	14	6	—	7,940	473	1,209
43	WEST UNION	CLAUD LEDFORD	—	1	24	30	55	20	—	—	—	—	2,130	———	45
44	WINDY GAP	JOHN W ROGERS	8	1	110	148	76	44	46	31	31	25	19,650	60	3,849
	WC - WATCHCARE	TOTALS	230		6478		4477		1315		643		1,222,880		246,160
	MS - MISSION			278		9083		2031		1001		262		105,501	

39. MECKLENBURG

			BPT	ADD	RSM	TLM	SS	VBS	CT	MUS	WMU	BRO	TOTREC	COOP	TOTMIS
1	ARLINGTON	STEPHEN W SMITH	12	14	381	448	320	122	30	68	52	—	104,580	6,669	19,461
2	BERRYHILL	TAL D ROBERTS	6	7	391	441	226	164	136	59	79	42	127,380	17,301	39,755
3	CALVARY	THURMAN B STONE	44	47	740	904	704	120	—	178	49	52	379,460	14,024	35,209
4	CANDLEWYCK	MS W PERRY CROUCH	—	66	66	66	—	—	—	—	—	—	———	———	———
5	CARMEL	DONALD G BOULDIN	84	111	1021	1290	961	403	302	271	46	115	851,801	101,032	160,141
6	CEDAR GROVE	WILLIAM CURRIE	—	7	73	73	30	31	—	—	—	—	13,460	———	203
7	CHANTILLY		13	19	533	756	480	101	122	137	106	27	232,120	3,346	28,934
8	CHAPMAN MEMORIAL	G GLENN FLOWE	8	8	266	427	232	56	29	55	51	17	105,310	3,638	18,268
9	CHARLOTTE FIRST	CHARLES D PAGE	36	60	1957	2288	1831	479	71	379	412	81	1,070,140	107,188	203,652
10	CLEAR CREEK	GORDON N BENTON	8	1	196	259	159	58	39	39	31	10	50,600	2,006	3,786
11	COMMONWEALTH	BRUCE RABON	11	15	593	733	403	193	118	76	43	46	153,250	14,293	27,272
12	CORNELIUS FIRST	RANDALL T POLLOCK	1	3	181	270	104	57	—	39	34	—	47,850	4,582	7,195
13	COVENANT	MS JAMES H TEMPLES	—	—	—	—	—	—	—	—	—	—	———	———	———
14	DAVIDSON FIRST	FRANK VINSON	—	2	48	153	47	33	—	18	19	—	13,350	———	100
15	DERITA	MARK MCNIEL	15	19	720	960	629	348	93	91	66	33	220,160	18,355	30,468
16	DILWORTH	BILL PRUITT JR	7	19	368	438	101	125	26	20	28	9	35,790	2,049	4,590
17	DURHAM MEMORIAL	GERALD J BEARDEN	12	31	780	860	555	185	165	91	108	64	221,230	30,793	41,463
18	EAST	BOYD L LAMBERT	5	16	494	627	383	117	154	92	12	11	148,490	14,200	23,358
19	EASTERN HILLS	W FRANK MARKS	15	87	815	917	768	303	153	251	131	24	307,290	30,154	50,332
20	EASTWAY	HAROLD T SMITH	15	19	653	768	314	99	15	93	43	51	127,340	2,376	9,882
21	EMMANUEL	LINDY W LONG	1	2	264	293	152	66	—	21	73	26	102,460	7,861	18,661
22	UNIVERSITY HILLS	STEPHEN ACKERMAN	9	22	610	1043	307	65	126	137	42	1	125,570	16,460	27,057
23	GRACE	RON A CAULDER	16	22	690	974	518	287	6	121	68	110	167,090	16,788	31,270
24	GREEN MEMORIAL	ROBERT F SIMMS	8	8	492	556	399	175	138	33	116	17	136,430	2,300	13,932
25	GREENLAND AVENUE	DANNY W JONES	9	6	337	584	286	—	—	22	45	12	72,460	4,359	9,127

39. MECKLENBURG—Continued

CHURCHES	PASTOR (For Addresses, see Directory in Back of Book)	Total Baptisms	Other Additions, Letter, etc.	Resident Church Membership	Total Church Membership	Sunday School Enrollment	Vacation Bible School Enroll.	Training Union Enrollment	Church Music Enrollment	W.M.U. Enroll.	Brotherhood Enrollment	Total Receipts	Total for Coop. Program	Total Mission Expenditures
26 HAHN	PASTOR-HAHN BAPTIST CH	—	—	192	484	—	—	—	—	—	—	—	—	—
27 HICKORY GROVE	RAYMOND SANDERSON	52	77	1769	2041	1567	368	320	372	219	209	667,200	86,520	139,890
28 HILLCREST	DAVID IRISH	12	6	218	297	192	81	90	59	13	2	103,450	7,707	16,437
29 HOPEWELL	WILLIAM J JONES	12	12	321	370	186	181	55	71	46	47	83,180	3,579	9,826
30 HOSKINS AVENUE		3	5	368	507	185	88	—	101	14	—	71,690	5,444	10,070
31 HUNTERSVILLE FIRST	SPURGEON M DORTON	14	8	451	514	365	206	100	66	57	47	197,810	23,260	95,603
32 INDEPENDENCE HILL	STEWARD A SMITH	13	2	175	239	165	95	54	44	45	34	70,130	4,400	16,267
33 JACKSON PARK	CHARLES H TYNDALL	13	11	191	383	93	—	—	23	30	—	29,110	1,495	2,780
34 KOREAN	MS SEI HUN KIM	—	—	—	—	—	—	—	—	—	—	—	—	—
35 LAKE NORMAN ISLAND	GERALD BELL	1	46	45	47	39	3	—	2	—	—	56,690	—	5,348
36 LONG CREEK	KENNETH E MILLS	9	6	211	241	231	118	29	31	24	—	79,410	6,077	9,970
37 MATTHEWS	JOHN W LUCAS	19	17	633	805	586	160	45	218	102	178	237,390	15,663	26,127
38 MAYFIELD MEMORIAL	HAROLD S DIGGS	28	64	1926	1937	275	82	300	127	116	—	237,350	—	11,663
39 MIDWOOD		22	7	886	1029	658	165	92	91	119	36	199,490	32,673	51,027
40 MINT HILL	RICHARD WAYNE WALKER	8	28	594	644	395	195	81	99	85	70	130,930	19,439	38,677
41 MULBERRY	CECIL SEAGLE	74	95	1296	1503	1405	1137	376	279	14	46	622,390	63,418	62,087
42 NEW HOPE	WILLIAM E SAYLOR	53	72	772	920	582	173	164	87	82	55	221,240	12,211	23,391
43 NEWELL	HOUSTON T ELDRIDGE	12	14	507	579	393	221	32	79	26	50	171,060	17,058	24,828
44 NORTHDALE	CARL W GREENE	2	1	184	344	120	51	—	71	35	33	40,100	1,460	3,166
45 OAK GROVE	DENNIS THURMAN	—	8	193	430	70	—	26	34	17	1	29,400	16	388
46 OAKHURST		9	11	594	772	483	112	57	87	103	30	194,850	17,111	35,607
47 PINEVILLE ROAD	WINFRED BAGWELL	2	12	104	168	105	90	—	36	45	19	33,100	51	1,039
48 PLAZA	DAVID A GALES	14	11	337	349	248	106	94	31	82	68	133,270	650	32,373
49 PLAZA ROAD	JOHN D GORDON	—	—	—	—	—	—	—	—	—	—	—	—	—
50 PLEASANT PLAINS	JAMES RICHARDSON	24	34	355	428	301	108	—	62	69	—	106,440	6,030	12,322
51 PRITCHARD MEMORIAL		24	22	1612	2218	1426	197	343	458	186	84	472,750	63,337	70,359
52 PROVIDENCE	WILLIAM H CROUCH SR	83	120	1842	2258	1500	158	159	305	243	40	1,125,720	99,723	183,154
53 ROCKWELL	LLOYD GOSNELL	10	10	239	239	136	76	—	48	19	12	60,050	—	6,042
54 SHADY BROOK	GARY HUNTSINGER	26	26	212	309	176	102	61	74	73	63	82,970	5,916	9,475
55 SHAMROCK DRIVE	ERNEST W GLASS	18	16	905	1184	955	233	193	93	245	42	330,760	23,215	55,524
56 SHARON		7	24	370	402	305	164	—	86	132	70	175,990	12,662	30,867
57 SHARON FOREST	DAVID E TRAMMELL	—	—	285	285	—	—	—	—	—	—	—	—	—
58 SOUTHSIDE	DOUG AGNEW	20	38	764	895	383	108	94	75	64	49	139,700	11,690	22,490
59 SOUTHVIEW	JOE R DENSON	3	12	142	148	87	69	21	14	7	—	42,130	410	1,167
60 SAM NEWELL ROAD		2	4	49	53	30	38	—	10	—	—	26,720	588	2,139
61 STATESVILLE AVENUE	KENNETH ALLAN BLUME	20	26	433	483	358	123	166	55	21	30	179,990	20,621	31,831

62	STEELE CREEK		DEXTER GREENE	16	28	182	197	120	106	15	15	35	23	31,210	2,240	3,713
63	STOUGH MEMORIAL		J GRADY FAULK	32	57	757	757	469	195	—	85	59	—	189,950	28,905	41,492
64	SUNSET ROAD		CECIL L BALLARD	3	12	353	436	379	146	27	58	90	66	124,110	8,889	19,255
65	THOMASBORO		G REID KEIGER	8	9	540	705	400	109	—	54	64	—	151,560	13,852	32,334
66	THRIFT		E GUY LONGSHORE JR	25	18	700	827	453	152	151	175	138	69	165,130	15,546	24,000
67	TRINITY		DON BOWEN	5	5	155	247	82	75	—	31	27	10	22,200	2,208	3,288
68	UNION GROVE			8	6	104	132	80	74	—	34	13	9	26,140	208	1,275
69	WEST MECKLENBURG		ALVIN ZEIGLER	5	6	110	110	66	60	—	25	24	19	———	440	1,740
70	WESTSIDE		J F CUNNINGHAM	3	10	114	236	55	55	—	13	20	—	23,740	1,688	2,388
71	WESTVIEW		JAMES RALPH ELLIS	7	5	125	130	77	60	—	17	29	—	36,360	2,654	3,657
72	WHITING AVENUE		EARL N PORTER	3	8	468	600	379	73	52	64	21	—	125,210	13,210	23,136
73	WILMONT		CLAUDE J RUSS	11	13	157	458	84	30	—	24	1	—	35,200	578	1,953
74	WILSON GROVE		ROGER MASLIN	13	12	588	680	297	111	—	132	57	48	117,380	4,779	12,922
75	WILSON MEMORIAL		WM A THOMAS	—	5	92	165	63	35	45	15	31	12	24,810	35	1,017
76	WOODLAWN		WILLIAM L OWENS	20	32	1449	1551	963	284	147	183	67	55	525,460	44,529	56,991
77	ALBEMARLE RD	MS	CLAY EDWARDS	7	14	127	150	66	—	—	12	—	—	37,970	496	1,288
78	MCKEE ROAD		LOWELL WILLIS	16	24	286	291	281	—	—	68	79	—	131,500	7,374	———
79	IDLEWILD	MS	BILLY SELLERS	13	38	437	437	418	199	151	135	75	40	209,460	12,456	20,753
80	OAKDALE	MS	L W CHRONISTER	—	—	92	100	43	—	—	4	7	—	29,310	1,683	2,695
81	SPANISH	MS	JOSE' PEREZ	—	—	—	—	—	—	—	—	—	—	———	———	———
	WC - WATCHCARE		TOTALS	1139		38680		28684		5263		4824		13,172,771		2,099,947
	MS - MISSION				1758		47841		10359		6723		2414		1,143,968	

40. MITCHELL

				BPT	ADD	RSM	TLM	SS	VBS	CT	MUS	WMU	BRO	TOTREC	COOP	TOTMIS
1	ALTAPASS		BRUCE BUCHANAN	13	2	142	161	102	65	36	—	36	6	41,510	3,527	10,225
2	BAKERSVILLE		JOHN M JERNIGAN	4	4	189	256	134	85	—	15	31	—	49,430	3,662	7,790
3	BEAR CREEK		CLYDE BUCKNER	19	8	487	697	404	150	118	153	75	28	106,790	8,666	25,254
4	BEAVER CREEK		THOMAS SISK	—	3	200	352	172	69	61	37	52	29	44,100	4,543	10,048
5	BERRY CHAPEL		STUART WHITE	16	26	370	427	296	261	101	82	76	62	63,310	6,803	15,218
6	BIG CRABTREE		GERALD DANIELS	1	3	112	155	72	41	—	—	—	—	17,370	———	2,374
7	BIG ROCK CREEK		DENNIS CHURCH	—	—	40	50	32	—	—	—	—	—	7,170	———	460
8	BLACK MOUNTAIN		CLARK MCKINNEY	3	—	58	99	42	—	—	12	—	—	12,940	1,258	2,951
9	CALVARY		DANIEL WHETSTINE	3	3	138	170	138	46	—	43	—	—	18,690	422	2,414
10	CANE CREEK		RICHARD JONES	—	8	146	156	62	—	—	—	—	—	15,700	———	369
11	CENTRAL		JERRY P PEREIRA	5	5	214	249	118	40	15	25	33	—	50,050	5,256	9,145
12	CHESTNUT GROVE		HOMER MURDOCK JR	6	9	104	200	118	65	31	53	37	16	29,400	65	3,895
13	CRABTREE CHAPEL		DALLAS RENFRO	6	4	156	156	120	97	56	55	33	45	27,340	1,737	6,015
14	CUB CREEK		WADE BOONE	7	7	185	350	89	45	—	44	—	—	8,500	———	1,500
15	FORK MOUNTAIN		J ASTOR BUCHANAN	3	—	71	93	89	30	14	26	—	—	21,430	———	———

40. MITCHELL—Continued

CHURCHES	PASTOR (For Addresses, see Directory in Back of Book)	Total Baptisms	Other Additions, Letter, etc.	Resident Church Membership	Total Church Membership	Sunday School Enrollment	Vacation Bible School Enroll.	Training Union Enrollment	Church Music Enrollment	W.M.U. Enroll.	Brotherhood Enrollment	Total Receipts	Total for Coop. Program	Total Mission Expenditures
16 GRASSY CREEK	D FRANK BLEVINS JR	26	44	521	688	323	155	---	144	105	62	189,390	17,494	35,942
17 KONA	EUGENE BRIGGS	3	8	46	46	32	---	---	21	---	--	------	------	------
18 LEDGER	JAY J ORR JR	---	2	78	93	54	---	25	14	--	---	13,410	700	1,221
19 LIBERTY HILL	ERNEST HOWELL	5	4	348	442	202	65	15	25	--	8	45,200	3,625	8,127
20 LILY BRANCH	JAMES M GORE	2	2	156	230	135	58	39	18	11	---	43,640	4,606	14,106
21 LITTLE ROCK CREEK	LLOYD V ROBERTS	14	3	76	138	90	52	44	---	--	--	18,690	------	2,600
22 MCKINNEY COVE	HOWARD BUCHANAN	8	2	77	123	88	46	---	19	6	10	14,390	------	1,224
23 MINE CREEK	LEE PITMAN	7	5	148	258	124	46	---	35	12	10	19,530	------	480
24 MOUNT CARMEL		12	13	493	493	279	130	---	95	54	20	57,180	4,044	10,088
25 MOUNTAIN VIEW	ROBERT E SEATZ	1	3	14	34	34	---	11	---	---	---	2,600	------	50
26 PINE BRANCH	EARL HENRY	7	5	350	497	250	101	68	44	85	33	86,940	6,364	27,058
27 REBELS CREEK	VAN GRINDSTAFF	1	1	47	96	34	---	---	18	--	---	7,170	------	2,005
28 RED HILL		---	---	---	---	---	---	---	---	---	--	------	------	------
29 ROAN MOUNTAIN	DON STAFFORD	---	6	207	273	180	107	---	24	26	27	47,340	3,726	8,395
30 ROAN VALLEY	PARK WHITSON	2	1	17	26	35	---	---	---	---	---	4,390	------	100
31 ROCKDALE	CEPHAS RENFRO	1	2	7	19	31	---	---	---	--	--	1,700	------	------
32 SILVER CHAPEL	LEE AYERS	1	---	122	191	93	35	---	49	16	---	26,760	675	7,788
33 SNOW HILL	GERALD GRINDSTAFF	10	5	126	213	102	23	38	---	7	---	18,800	1,423	2,381
34 SPRING CREEK	BOB MCCURRY	9	5	102	155	138	56	18	31	--	--	39,690	------	1,380
35 SPRUCE PINE FIRST	JIM MIZELL	10	12	469	585	298	142	70	75	103	27	175,140	42,111	58,078
36 TOECANE	JACK CALLAHAN	--	---	54	118	37	42	37	---	---	--	8,960	------	534
37 WHITE OAK	DAVID MATHEWS	---	2	65	129	73	49	---	---	---	--	13,030	205	1,536
WC - WATCHCARE	TOTALS	205		6135		4620		797		798		1,347,680		280,741
MS - MISSION			207		8418		2101		1157		383		120,912	

41. MONTGOMERY

		BPT	ADD	RSM	TLM	SS	VBS	CT	MUS	WMU	BRO	TOTREC	COOP	TOTMIS
1 BETHEL	ARLIE STARNES	2	5	95	97	60	60	---	27	--	--	22,960	381	966
2 BISCOE FIRST	B STEPHENSON GOSS	7	2	238	327	185	54	---	17	25	---	60,150	3,762	14,787
3 BLACKWOOD CHAPEL	JOHNNY WILSON	---	2	104	117	74	39	---	34	--	---	20,870	856	1,286
4 CALVARY	JAMES WILLIAMS	2	---	109	137	81	---	---	38	---	--	18,840	592	885
5 CANDOR	WILLIAM TURNMIRE	3	1	119	165	99	71	---	19	22	27	35,210	3,532	6,049

6	CENTER	CLYDE E COMER JR	—	—	39	101	35	22	—	—	—	—	8,420	626	1,179
7	DOVER		9	2	262	373	202	95	—	35	38	7	37,880	2,856	4,611
8	EAGLE SPRINGS	ROBERT C ENGLISH JR	3	1	90	140	78	47	10	15	34	9	28,200	2,560	6,176
9	ELDORADO	JERRY L FREEMAN	8	--	37	56	43	—	42	—	—	—	15,520	300	1,935
10	EXWAY	MARTIN SMITH	5	—	120	188	88	—	—	42	—	—	23,880	1,832	2,274
11	FORKS OF LITTLE RIVER	BILLY E ROY	7	5	90	118	83	63	—	44	31	17	29,380	2,585	7,254
12	HAMER CREEK	DAN W ABERNATHY	1	3	201	268	127	92	67	37	36	18	46,150	8,138	10,812
13	HOLLY MOUNT	RALPH R HARRIS	1	—	139	153	94	43	—	—	—	—	16,260	2,000	2,000
14	LAUREL HILL	JERRY D TYRE	—	5	188	243	120	50	39	38	23	—	38,070	1,336	2,638
15	LIBERTY HILL	C GARY LONG	4	4	72	116	60	—	24	12	10	7	27,780	3,787	6,916
16	LOMAX		—	—	—	—	—	—	—	—	—	—	———	———	———
17	MOUNT CARMEL	GRADY BLAKELY	6	—	244	294	184	93	—	42	55	29	54,860	6,128	9,106
18	MOUNT GILEAD FIRST	SAM T EVERETT JR	2	12	203	249	177	15	—	51	48	44	49,630	4,364	7,972
19	NEW HOPE	ROBERT L DENNIS	2	7	88	178	102	53	—	43	--	--	13,640	67	367
20	PLEASANT GROVE	BENTON H BARRON	1	—	111	153	77	85	—	37	31	27	27,690	3,618	4,630
21	STAR FIRST	J RANDOLPH BROWNING	—	5	204	239	94	42	—	27	41	14	43,190	3,220	4,853
22	STONEY FORK	LONNIE GIBSON	9	2	130	150	103	63	—	50	45	12	31,750	2,063	3,224
23	TABERNACLE	A T ROBERTSON JR	4	4	181	223	88	37	14	42	15	—	26,760	310	2,728
24	TROY FIRST	EDDIE T BRACKETT JR	6	5	343	406	280	97	25	78	101	13	92,580	13,528	20,169
25	VALLEY VIEW	FRANK W INGRAM	1	3	23	23	20	—	—	—	—	—	8,880	268	538
26	WADEVILLE	R D RIGGINS	10	5	122	137	95	53	—	35	40	11	29,540	3,239	3,976
27	WHITE CREST	NELSON CHAMBERS	5	2	160	214	85	60	—	33	27	23	29,260	1,161	1,666
	WC - WATCHCARE	TOTALS	98		3712		2734		221		622		837,350		128,997
	MS - MISSION			75		4865		1234		796		258		73,109	

42. MOUNT ZION

			BPT	ADD	RSM	TLM	SS	VBS	CT	MUS	WMU	BRO	TOTREC	COOP	TOTMIS
1	ALAMANCE FIRST	RICHARD S HIPPS	28	21	302	322	232	83	115	70	23	—	70,030	8,943	15,255
2	ALTAMAHAW	FRANK HALTH JR	11	12	535	611	327	137	70	62	68	18	102,340	2,217	13,060
3	ANTIOCH	W CHRIS CANNON	3	9	329	406	219	110	15	29	77	34	56,780	2,794	9,552
4	BETHEL	RANDY GARDNER	1	3	124	183	69	68	—	13	24	25	19,830	632	2,102
5	BROOKWOOD	C WILLIAM CASHMAN	6	5	145	186	90	75	40	31	37	20	43,570	175	1,731
6	BURLINGTON FIRST	DALE STEELE	23	29	962	1527	908	211	145	168	238	82	397,460	44,478	102,734
7	CALVARY	DONALD SWINNEY	8	19	621	670	269	—	—	57	20	—	90,590	———	2,707
8	CANE CREEK	TOMMY MCDEARIS	3	4	162	233	104	43	—	19	49	18	33,280	4,710	6,736
9	CITY LAKE		—	2	155	184	102	48	32	29	18	—	29,490	961	2,695
10	COLONIAL HILLS	ROBERT L COSTNER	—	2	67	77	75	—	—	27	28	6	25,980	993	2,572
11	CROSS ROADS	LYNN BERTRAM	8	1	129	256	132	80	—	22	42	8	28,800	1,621	4,052
12	EASTLAWN	HAROLD G BALL	1	13	374	435	243	99	—	55	73	17	78,720	2,935	5,115
13	EDGEWOOD	ARTHUR BISHOP	--	—	70	189	67	—	—	41	13	—	32,980	528	4,345

42. MOUNT ZION—Continued

CHURCHES	PASTOR (For Addresses, see Directory in Back of Book)	Total Baptisms	Other Additions, Letter, etc.	Resident Church Membership	Total Church Membership	Sunday School Enrollment	Vacation Bible School Enroll.	Training Union Enrollment	Church Music Enrollment	W.M.U. Enroll.	Brotherhood Enrollment	Total Receipts	Total for Coop. Program	Total Mission Expenditures
14 ELON COLLEGE FIRST	BRUCE O MARTIN	—	4	246	306	192	62	—	46	24	17	80,580	1,218	2,841
15 FAIRVIEW	THOMAS ELLIOTT	4	3	150	213	92	63	3	24	47	10	25,880	3,281	5,043
16 FELLOWSHIP	JEFF BRENDLE	8	21	213	244	139	130	70	57	39	31	59,910	5,110	14,667
17 GLEN HOPE	C C VAUGHN	9	13	804	874	641	158	—	85	133	—	177,030	9,996	27,268
18 GLENCOE	FELTON MASSEY	7	4	167	211	78	43	—	22	14	—	29,530	2,614	5,377
19 GLEN RAVEN	BOBBY FANN	31	21	202	202	241	110	—	84	—	—	58,730	285	9,176
20 GRAHAM FIRST	RALPH E JONES JR	10	19	943	1201	735	142	174	191	116	41	288,630	28,587	51,518
21 GROVE PARK	ROY P TAYLOR	22	43	858	1037	796	318	239	183	128	95	252,340	31,861	58,276
22 HAW RIVER FIRST	LARRY THOMPSON	3	9	351	379	153	70	24	36	50	9	70,990	1,775	8,610
23 HILLSBOROUGH FIRST	THOMAS M DENTON	21	13	330	463	241	84	71	54	72	10	131,640	10,185	16,581
24 HOCUTT MEMORIAL	THOMAS M GASKINS	15	9	520	631	307	110	110	62	109	—	129,910	8,474	24,151
25 HOLLY HILL	JAMES HAROLD BALLARD	5	14	289	303	223	59	99	181	33	38	91,760	6,911	15,045
26 KINNETT MEMORIAL	ROYAL EUGENE AKINS	4	4	374	473	242	110	58	65	86	24	92,360	6,975	16,247
27 MCDUFFIE MEMORIAL	PHILLIP H WAUGH	—	8	73	119	110	52	—	28	24	7	20,310	1,062	2,821
28 MARS HILL	CURTIS TYLER	3	—	—	263	170	81	4	35	30	—	58,130	1,391	5,022
29 MEBANE FIRST	CHARLES R LEMLEY	19	16	493	683	402	100	53	33	94	25	136,790	22,286	31,682
30 MOORES CHAPEL	EARL HARDEN	6	4	206	280	143	—	21	40	41	16	101,090	139	8,533
31 MOUNT ADAR		1	—	71	86	50	25	—	7	10	—	20,670	503	2,302
32 MOUNT ZION	JOE R HICKS	21	7	233	309	232	82	75	84	75	37	83,950	8,428	16,299
33 NALL MEMORIAL		3	—	133	140	140	12	—	26	9	11	23,450	178	2,716
34 NORTH GRAHAM	JAMES C HALL	—	4	129	129	51	—	—	15	7	—	22,300	—	2,776
35 NORTHSIDE	PHIL NORWOOD	5	3	256	378	184	50	32	41	67	—	68,240	8,897	16,218
36 OAK GROVE	ALAN SPENCER	—	1	133	186	75	80	39	34	24	—	24,490	300	2,211
37 OSSIPEE		3	3	168	202	74	103	—	38	12	—	31,490	2,806	4,950
38 RIVERSIDE	CURTIS V OAKLEY	4	8	429	429	280	145	—	109	78	36	88,420	34	15,443
39 SWEPSONVILLE	PAUL WEST JR	6	7	323	429	229	66	16	33	65	32	66,740	6,411	10,438
40 WEST HILL	JOHN HATHCOCK	2	4	165	212	32	59	10	11	11	—	18,340	—	747
WC - WATCHCARE	TOTALS	304		12234		9089		1515		2108		3,263,550		549,614
MS - MISSION			362		15661		3268		2247		667		240,494	

43. NEUSE

		BPT	ADD	RSM	TLM	SS	VBS	CT	MUS	WMU	BRO	TOTREC	COOP	TOTMIS
1 ADAMSVILLE	M O SEARS	53	49	734	902	534	195	170	123	94	56	173,410	35,753	46,157
2 BETHEL	JIMMY L WILLIAMS	2	2	70	86	50	30	29	22	12	—	15,770	264	881

3	CABIN	L RALPH KENNEDY	—	4	124	171	97	54	---	17	—	—	18,390	———	1,756
4	CALVARY G	JAMES R ROWE	3	1	154	180	91	41	---	16	10	7	19,940	1,670	4,540
5	DAVIS GROVE	MARK CREECH	1	5	79	109	56	---	25	9	7	--	13,290	1,827	2,128
6	DEEP RUN FIRST	LARRY K HUTCHING	5	3	148	151	68	47	---	34	23	16	47,870	1,666	2,624
7	EMMAUS	ELLIOTT HILL	—	9	196	278	83	75	5	16	37	24	28,960	1,476	3,293
8	FALLING CREEK	JACK BRACKEN	5	2	283	386	264	101	---	25	59	41	50,580	3,208	11,195
9	FREMONT	J FRANK TURNER	6	2	140	183	74	45	---	22	48	--	30,240	421	2,690
10	GLEN RAVEN	GENE MILLER	1	1	65	105	51	28	22	12	4	—	15,620	774	1,525
11	GOLDSBORO FIRST	E LEON SMITH	23	40	818	1477	567	268	---	115	162	21	354,630	10,074	37,414
12	GRAINGER	JOHN GREEN	5	1	186	226	114	67	---	11	18	—	19,200	237	1,225
13	IMMANUEL	LEON H BIZZELL	2	14	218	242	164	102	---	56	19	--	47,890	6,367	9,773
14	JORDANS CHAPEL		2	1	83	106	88	---	---	12	15	—	15,000	200	694
15	KENNEDY HOME		14	2	62	219	99	99	21	81	27	10	15,050	1,162	2,404
16	KINSTON FIRST	RAY K HODGE	5	31	992	1121	555	54	107	131	145	43	390,110	20,046	53,307
17	LAGRANGE FIRST		1	3	115	172	63	38	---	21	22	—	37,800	2,784	3,952
18	LOVE MEMORIAL	JOHN W WHITE	2	10	296	327	204	135	45	36	25	39	61,890	5,485	9,524
19	MADISON AVENUE		8	14	678	830	415	68	138	109	54	25	176,610	16,199	20,370
20	MOUNT NELSON	RICHARD GANDY	13	4	234	264	157	93	28	50	54	45	54,460	2,678	4,748
21	NEUSE	MACK STYRON	10	11	212	262	121	100	16	49	39	35	27,200	882	1,103
22	NEW HOPE		—	4	338	427	184	136	---	30	37	12	88,290	6,504	9,386
23	NEW LIFE	WILLIAM I GAY JR	3	13	72	108	90	51	19	17	5	15	37,940	830	1,448
24	PIKEVILLE FIRST	JOHN CLAUDE SASSER	15	13	113	165	73	50	26	13	26	20	36,370	1,191	4,271
25	PINEVIEW	JOHN L ALLEN	5	6	192	270	190	68	---	43	9	18	35,170	2,659	4,099
26	PINKNEY	JOHN MELANCON	8	4	62	104	83	56	---	18	22	--	15,100	———	500
27	RIVERMONT	R LACY OLIVER	4	7	252	276	146	106	---	17	55	35	28,800	2,550	6,693
28	ROSEWOOD FIRST	JAMES C SEAMAN	7	8	249	312	187	105	---	30	57	35	63,330	9,478	13,835
29	SANDY BOTTOM	NORMAN L SIMPSON	7	8	153	218	124	79	---	26	—	—	36,480	1,540	2,306
30	SEVEN SPRINGS	LYNDELL STIKE JR	3	3	235	259	111	61	12	22	35	—	26,040	2,803	4,735
31	SNOW HILL FIRST	WILLIAM S BROWN	4	8	328	399	329	145	---	92	73	56	63,190	2,532	5,695
32	SPILMAN MEMORIAL	TROY C BENNETT	5	32	492	652	396	81	---	101	79	16	162,640	15,102	24,703
33	TRINITY	R GRAHAM ELMORE	26	34	165	167	174	107	---	30	59	37	45,320	3,151	5,646
34	UNION	WILLIAM G GARRIS	—	1	82	119	63	---	---	13	—	--	12,810	379	1,064
35	CALVARY K	BAILEY ELMORE	5	14	119	186	90	43	---	18	11	—	27,255	———	939
	WC - WATCHCARE	TOTALS	253		8739		6155		663		1342		2,292,645		306,613
	MS - MISSION			364		11459		2728		1437		606		161,892	

44. NEW FOUND

			BPT	ADD	RSM	TLM	SS	VBS	CT	MUS	WMU	BRO	TOTREC	COOP	TOTMIS
1	ANTIOCH	JOHN WHITE	—	1	60	93	45	---	---	---	--	—	———	———	———
2	BALL CITY	CLYDE STUART	—	—	12	51	25	---	---	---	—	—	1,440	44	813
3	BEAR CREEK	GARY FENDER	—	2	29	40	24	---	---	---	—	—	10,730	———	———
4	CANEY FORK	ODER ANDERS	—	—	50	126	21	---	---	---	—	—	———	———	———

44. NEW FOUND—Continued

CHURCHES	PASTOR (For Addresses, see Directory in Back of Book)	Total Baptisms	Other Additions, Letter, etc.	Resident Church Membership	Total Church Membership	Sunday School Enrollment	Vacation Bible School Enroll.	Training Union Enrollment	Church Music Enrollment	W.M.U. Enroll.	Brotherhood Enrollment	Total Receipts	Total for Coop. Program	Total Mission Expenditures
5 CHESTNUT GROVE	BILLY BROWN	18	1	84	172	83	—	—	—	—	—	—	—	473
6 CROSS ROCK	GLENN CLARK	2	—	46	76	38	—	—	—	—	—	1,870	—	—
7 EBENEZER	D L MAYNARD	2	4	10	86	28	—	17	—	—	—	—	—	—
8 FLATS OF SPRING CREEK	RUSSELL GILLISPIE	—	—	43	80	46	50	—	—	—	—	—	—	240
9 FRENCH BROAD	HOWARD SELF	—	—	118	159	59	—	—	43	—	—	9,500	—	873
10 JONES VALLEY	GARRY ROGERS	1	7	62	74	48	42	—	—	—	—	9,640	—	1,465
11 LIBERTY	BILL GILLESPIE	8	—	128	179	82	—	—	—	—	—	16,250	—	615
12 LOWER BIG PINE	DANNY LITTLE	4	2	67	123	41	42	—	—	—	—	3,090	—	284
13 LUSK CHAPEL	PHIL WILLETT	4	2	49	155	47	—	—	—	—	—	—	—	50
14 NEW HOPE	CHARLES STOCKTON	—	—	68	186	45	35	—	26	—	—	11,130	—	—
15 OLD BULL CREEK	CLIFFORD CABLE	6	2	161	209	93	—	—	—	—	—	12,820	—	758
16 PAYNES CHAPEL	KIMSIE BALL	1	—	31	116	23	—	—	12	—	—	2,630	—	750
17 PINNACLE VIEW	HOWARD H MANN	1	3	75	80	61	—	—	—	—	—	9,000	—	148
18 REDMON	PAUL COX	—	3	58	61	29	—	—	—	—	—	—	—	—
19 UNION	LAWRENCE LINDSEY	2	1	101	162	95	55	—	—	—	—	5,070	—	391
20 ZION	ILIFF SUGGS	7	1	119	179	52	—	—	—	—	—	—	—	2,213
WC - WATCHCARE	TOTALS	56		1371		985		17				93,170		9,073
MS - MISSION			29		2407		224		81				44	

45. NEW RIVER

		BPT	ADD	RSM	TLM	SS	VBS	CT	MOS	WMU	BRO	TOTREC	COOP	TOTMIS
1 BEAR CREEK	EDDIE JARVIS	9	11	218	218	144	153	81	23	9	—	42,630	2,851	6,377
2 BETHANY	ALEX STAMEY	22	5	245	254	156	315	83	39	28	45	44,420	400	3,500
3 BETHEL	ROGER CARROLL	16	4	60	60	53	55	—	27	13	32	12,170	403	584
4 BETHLEHEM	DAVID KINE	34	44	507	637	381	298	146	65	81	63	98,730	9,843	21,008
5 BEULAVILLE	GARLAND L FOUSHEE	2	5	184	345	218	67	—	49	75	—	72,050	7,455	21,419
6 BLUE CREEK		28	47	417	457	381	252	195	63	56	39	93,600	7,709	18,562
7 BROOKWOOD	JOHN THOMAS COLLINS	4	23	256	638	232	117	—	24	51	13	62,000	3,744	9,791
8 CALVARY	LEONARD DREW	9	7	289	397	122	78	—	50	47	19	34,750	1,125	3,355
9 CATHERINE LAKE	FRED HOLT	6	4	131	134	120	106	—	22	36	18	43,000	1,525	4,324
10 CEDAR FORK	PAUL T MULL	3	3	213	253	155	67	46	45	13	—	45,790	3,668	12,856
11 CENTERVIEW	RICHARD E WHITLEY SR	12	9	155	219	71	48	—	28	27	21	31,460	1,650	3,077

12	COLLEGE PARK	WILLIAM C WILKES	5	22	43	48	34	84	9	—	—	—	24,620	818	1,473
13	COMMUNITY	J HARVEY BLANTON	3	—	90	90	16	—	14	11	—	—	3,960	—	139
14	ENON CHAPEL	PAUL S ODUM	44	99	469	1030	513	170	103	112	64	16	151,350	3,261	7,007
15	GALILEE	TOM TAYLOR	1	3	85	115	51	—	44	26	—	—	12,110	1,053	1,160
16	GRANTS CREEK	ROBERT E WALLACE	1	—	247	307	67	42	20	30	26	12	33,840	700	3,106
17	HALLSVILLE	DAVID L BAME	9	2	173	207	132	54	35	26	26	11	33,490	3,181	5,939
18	HARRIS CREEK	GARY SHEPARD	5	4	384	407	145	138	—	23	—	—	40,980	—	3,987
19	JACKSONVILLE FIRST	JAMES B SIDES	18	43	693	1064	441	141	48	65	103	44	247,840	19,967	47,004
20	KELLUM	M E GIBSON	11	16	247	360	221	92	92	64	70	30	56,900	5,750	13,931
21	MAPLE HILL		—	—	75	127	42	48	—	17	24	—	17,600	657	1,645
22	MAYSVILLE FIRST	WILLIAM RAY DAVIS	23	8	367	436	193	148	87	45	46	79	62,130	1,990	11,139
23	MEMORIAL		3	—	195	298	119	60	—	43	26	10	35,260	1,848	6,970
24	MIDVILLE	WILLIAM C NORRIS	9	19	248	936	147	144	91	46	26	44	66,220	7,714	11,575
25	NEW HOPE	DAVID WOOD	—	2	102	140	59	56	—	18	17	11	12,070	—	472
26	NEW RIVER	FRED A HIGH	15	54	383	570	363	184	118	119	53	60	124,870	4,350	11,723
27	PINEY GROVE	C RAY YARBOROUGH SR	11	2	325	481	187	73	65	61	58	4	71,350	4,451	11,848
28	PROVIDENCE	CARROLL B FONVILLE	6	11	280	306	179	178	86	63	38	32	63,170	6,828	19,225
29	RICHLANDS FIRST	NORMAN S AYCOCK	2	3	355	450	276	148	—	94	74	22	95,030	5,759	14,835
30	SALEM	RUSSELL PADGETT	15	9	313	449	177	102	43	23	16	—	48,620	1,298	3,568
31	SWANSBORO FIRST	BEN W COX	2	40	333	580	204	64	16	25	99	—	81,400	8,768	14,964
32	TAR LANDING	DAVID BAYS	11	12	249	263	149	97	80	20	5	—	54,250	4,223	9,116
	WC - WATCHCARE	TOTALS	339		8331		5748		1502		1207		1,917,660		305,679
	MS - MISSION			511		12276		3579		1366		625		122,989	

46. NEW SOUTH RIVER

			BPT	ADD	RSM	TLM	SS	VBS	CT	MUS	WMU	BRO	TOTREC	COOP	TOTMIS
1	ANTIOCH	HUEL MAY	7	2	99	161	116	45	---	47	35	20	40,600	853	4,350
2	ARRAN LAKE	JIM CAMP	94	79	491	603	629	205	126	106	57	26	79,600	4,667	7,418
3	AUTRYVILLE	FULTON THOMAS	—	1	159	248	137	51	---	39	28	41	44,170	5,911	12,022
4	BAPTIST CHAPEL	JAMES E LASTER	6	2	270	391	263	85	---	69	28	10	127,940	3,090	6,961
5	BEAVER DAM	KENNETH WARNER	3	1	203	244	181	118	—	29	62	—	37,100	1,650	3,065
6	BONNIE DOONE	JEFF ISENHOUR	30	36	371	476	162	127	100	38	41	32	65,330	6,007	9,731
7	CALVARY	WILLIAM BEASLEY	3	10	121	189	93	—	54	22	34	—	26,110	2,070	5,800
8	CAPE FEAR	DOUGALD MCLAURIN	—	—	70	90	85	32	—	32	12	—	13,500	120	1,015
9	CARROLL MEMORIAL	RICHARD EDWARDS	6	10	329	395	161	89	—	43	57	18	70,330	5,217	9,885
10	CEDAR CREEK	RALPH KINZEL HOOKER	23	14	347	407	161	137	44	81	61	28	80,600	5,915	12,311
11	CEDAR FALLS	W FLOYD BENFIELD	28	54	576	616	405	112	49	109	74	45	123,480	15,837	26,162
12	CENTER	ROBERT F PIERCE JR	3	9	200	273	146	40	---	69	32	9	59,400	1,900	5,762
13	CENTRAL		10	28	200	292	192	140	49	32	31	29	34,740	170	813
14	CLEMENT	NATHANIEL JAMES MCMANUS	5	1	287	354	195	75	—	68	79	12	53,000	3,048	8,223
15	CONCORD	FRANK P DAVIS	11	—	186	186	159	72	—	48	35	42	34,060	3,795	7,282
16	CORINTH	JOHNNY I JONES	1	4	86	122	73	33	---	33	11	--	20,280	316	1,494

46. NEW SOUTH RIVER—Continued

CHURCHES	PASTOR (For Addresses, see Directory in Back of Book)	Total Baptisms	Other Additions, Letter, etc.	Resident Church Membership	Total Church Membership	Sunday School Enrollment	Vacation Bible School Enroll.	Training Union Enrollment	Church Music Enrollment	W.M.U. Enroll.	Brotherhood Enrollment	Total Receipts	Total for Coop. Program	Total Mission Expenditures
17 CROSS CREEK TABERNACLE	BAXTER MAYE WALKER	21	5	286	472	227	198	110	79	109	78	29,260	150	2,600
18 CUMBERLAND	WILLIE SHEPARD JR	9	6	415	444	157	105	—	36	27	7	46,740	2,750	4,649
19 CUMBERLAND UNION		4	—	102	151	104	55	—	18	22	—	21,220	1,000	2,032
20 ELIZABETH	LEMAR EILAND	3	3	264	292	266	85	105	54	61	51	67,990	11,636	16,258
21 EUREKA	LEON KEEFE	9	17	226	230	170	87	92	41	57	19	48,320	7,116	11,693
22 EUTAW HEIGHTS	SAMUEL EDWARDS	42	47	622	842	308	70	224	140	78	26	174,750	13,952	14,699
23 EVERGREEN	DALE E CHILDRESS	3	—	84	191	84	40	—	12	54	—	31,000	150	600
24 FAYETTEVILLE FIRST	EDWARD GLEN HOLT	10	38	790	1299	755	166	88	123	192	124	404,900	37,726	72,447
25 FAYETTEVILLE SECOND	DENNIS R GUY	—	—	197	780	212	—	55	32	59	—	67,770	7,875	10,295
26 FAYMONT	LARRY ISAACS	25	11	276	599	420	251	78	68	67	35	78,520	7,482	14,522
27 FIRST UNITED	JACK D CHURCH	15	22	136	144	177	106	—	77	40	37	37,880	—	1,493
28 FREEDOM	DAVID C ADAMS	2	3	77	77	85	27	—	16	40	15	41,610	541	1,504
29 FRIENDSHIP	FRED J HALL	2	—	53	53	50	58	—	18	—	—	18,180	—	—
30 GETHSEMANE	ROBERT W SAUNDERS	1	15	114	142	101	35	—	44	20	—	43,630	1,460	3,526
31 GODWIN	RICK D DOWNING	10	15	40	47	42	46	—	14	14	—	3,560	630	669
32 GRACE	JAMES R SCALES	9	19	499	791	218	79	—	16	45	5	75,430	4,432	8,819
33 HARMONY	DAVID T SHIRLEY	1	2	123	202	102	77	—	37	40	18	30,720	2,001	5,110
34 HICKORY GROVE		2	—	120	155	124	60	—	25	11	—	23,090	1,125	3,556
35 HIGHLAND		13	16	409	515	288	169	—	68	40	35	154,250	5,679	10,607
36 HILLSIDE	WC C J CALVERT	—	27	100	105	77	83	—	49	33	—	43,510	2,124	2,824
37 HOPE MILLS FIRST	JERRY PARSONS	12	13	195	208	162	62	—	57	50	31	58,230	1,344	5,526
38 IMMANUEL	T J FULK	19	9	367	700	226	142	32	60	59	51	92,720	7,539	20,554
39 JUDSON	M KENNETH WILSON	15	10	262	336	258	88	52	88	85	38	84,610	2,800	7,989
40 KOREAN	MS YOO BAI KIM	—	—	—	—	—	—	—	—	—	—	—	—	—
41 LAFAYETTE	FRANK PAGE	37	58	874	1348	891	170	197	101	150	93	180,280	12,350	27,892
42 LAGRANGE PARK	CARL REHRER	44	48	311	572	231	219	76	47	48	40	71,810	10,815	23,533
43 LAKE LYNN	DANA SCRIVNER	7	6	303	393	129	79	—	30	15	30	36,990	360	1,079
44 LEBANON	GERALD L RHYNE	21	7	431	540	405	132	—	67	87	42	112,280	6,088	13,713
45 LIBERTY	WILLIAM N MAYNARD	—	—	81	99	35	—	—	—	—	—	6,530	—	150
46 LONG BRANCH	G N ASHLEY	6	2	200	222	106	90	—	59	51	—	26,970	388	2,070
47 MACEDONIA	STILES ELLYSON JR	1	5	245	267	107	48	—	18	39	16	52,640	3,300	6,591
48 MAGNOLIA	ROGER A WHITE	1	3	214	275	200	40	34	29	23	15	61,930	9,523	16,944
49 MARYS CHAPEL	JAMES G KNOX III	—	—	82	131	104	—	—	19	14	—	14,060	300	1,237
50 MASSEY HILL	W CECIL BAUGHMAN JR	21	19	596	695	283	—	—	98	51	44	117,910	79	—
51 MILL CREEK	WILLIAM R NICHOLS	—	2	115	155	101	32	—	21	36	—	22,690	1,372	2,665

52	MINGO		RICHARD G BROWN	4	2	136	176	148	41	—	47	46	24	40,230	550	4,557
53	MINTZ		PAULA CLAYTON	—	3	43	72	57	53	25	—	15	—	9,810	440	722
54	MOUNT ELAM		W H CALCUTT	—	3	264	330	280	69	—	25	45	27	72,270	9,430	16,216
55	MOUNT GILEAD			4	7	224	630	198	50	77	56	65	18	68,330	4,956	7,531
56	MOUNT PISGAH		ED BEDDINGFIELD	7	8	335	423	183	84	—	44	48	40	49,460	3,423	6,303
57	PARKERSBURG		WILLIAM L PARKER	3	1	94	149	58	52	—	18	16	—	19,450	2,110	3,483
58	PETERS CREEK		THOMAS HALL	2	5	92	180	126	—	74	72	27	21	31,290	1,128	2,563
59	PINEY GREEN		GEORGE T PACKER	—	3	116	198	100	64	—	47	30	—	27,200	2,695	3,748
60	PITTMAN GROVE		DOUGLAS MUSSELWHITE	12	2	143	160	99	81	41	33	28	17	28,410	150	1,100
61	PLEASANT GROVE			19	1	308	409	249	80	—	19	57	60	83,160	9,454	17,991
62	PLEASANT UNION		ROGER L JACKSON	10	6	318	329	186	92	—	45	64	61	47,570	3,174	9,391
63	ROSEBORO FIRST		ROSS E MOYER	4	8	273	301	171	80	34	65	30	26	63,550	1,794	6,336
64	SALEMBURG		ROGER H AYCOCK	2	2	284	340	211	80	—	31	74	—	77,980	7,386	15,726
65	SHARON		VERLIN R SECRIST	3	4	76	148	74	6	—	22	18	27	21,760	1,700	2,730
66	SNYDER MEMORIAL		JAMES C CAMMACK	56	127	1608	2101	1624	381	490	533	296	187	1,067,530	130,435	192,923
67	SPANISH MISSION		MARIO VARGAS	—	—	—	—	—	—	—	—	—	—	—	—	—
68	SPRING BRANCH		PAUL S KENNEDY	3	3	260	356	214	80	—	53	65	33	66,070	1,755	6,837
69	SPRING LAKE FIRST		LINDSEY D MORTON	20	40	475	1145	375	357	96	56	61	38	106,140	8,762	17,850
70	STEDMAN		ROBERT A PHIPPS	6	11	272	374	182	62	—	76	51	65	69,600	5,971	14,888
71	STONEY POINT		LEON HUMPHREY	19	22	506	620	471	—	101	18	26	11	53,780	274	9,547
72	TABERNACLE			5	1	200	310	140	96	54	33	43	10	43,560	2,500	7,815
73	TEMPLE		DONALD P COOPER	23	18	277	599	336	—	—	115	80	29	117,850	1,284	14,345
74	TRINITY		ALAN W GRIFFIN	9	19	396	606	215	125	—	42	—	26	80,150	17,181	19,299
75	UNION GROVE		PAUL E HONEYCUTT	5	2	211	308	246	72	24	37	70	36	36,050	1,677	3,446
76	VIETNAMESE MISSION		AN MINH PHAN	—	—	—	—	—	—	—	—	—	—	—	—	—
77	VILLAGE DRIVE		NEIL J ARMSTRONG	27	35	671	825	515	248	—	131	100	61	197,300	19,107	31,391
78	WADE			—	—	104	168	58	—	—	21	20	—	21,450	829	2,319
79	WALSTONE MEMORIAL		STEPHEN HULSEY	5	24	300	400	220	132	—	96	94	20	88,970	13,988	19,143
80	WHITE OAK		M L HAYWOOD	4	—	104	183	116	38	—	20	19	—	27,200	1,196	2,627
81	COOL SPRING	MS	OLIVER B JONES	—	—	16	39	28	—	—	—	—	—	12,850	252	1,473
82	SPERRING MEMORIAL	MS	HUGH BROWN	6	15	82	117	74	68	—	28	26	23	30,843	—	3,287
83	LAKE RIM	MS	JOHN B JENKINS	2	2	68	164	28	56	4	9	—	—	16,100	996	1,582
84	SHAW HEIGHTS	MS	DANIEL P STILES	4	1	95	156	67	100	16	2	6	6	22,270	527	853
85	MOUNT CALVARY	MS	JAMES A BULLARD	—	—	40	40	56	45	—	—	15	—	13,000	—	—
86	NEW HOPE	MS	W HAROLD BRIDGES	56	80	547	596	273	241	31	149	104	59	128,810	8,828	12,408
	WC - WATCHCARE		TOTALS	915		22142		17741		2632		4033		6,132,213		900,570
	MS - MISSION				1134		31471		7193		4469		2087		488,605	

47. NORTH ROANOKE

CHURCHES	PASTOR (For Addresses, see Directory in Back of Book)	Total Baptisms	Other Additions, Letter, etc.	Resident Church Membership	Total Church Membership	Sunday School Enrollment	Vacation Bible School Enroll.	Training Union Enrollment	Church Music Enrollment	W.M.U. Enroll.	Brotherhood Enrollment	Total Receipts	Total for Coop. Program	Total Mission Expenditures
		BPT	ADD	RSM	TLM	SS	VBS	CT	MUS	WMU	BRO	TOTREC	COOP	TOTMIS
1 ANTIOCH		—	—	41	71	34	—	—	15	14	—	9,880	700	2,087
2 ARLINGTON STREET	JOE LEONARD	12	11	581	764	436	119	—	44	189	83	241,830	23,892	38,762
3 AVALON	RON E BOWER	1	2	102	142	26	25	17	9	8	—	21,700	639	2,112
4 BATTLEBORO	CARL HEDRICK	9	3	168	210	123	101	—	29	32	—	57,910	3,441	14,029
5 BEAR SWAMP	RANDY D JETTON	—	—	52	133	58	42	26	13	18	—	21,190	4,604	6,791
6 BENVENUE	WAYNE ELLIS	21	36	294	388	224	104	93	30	42	50	85,130	5,467	7,462
7 BETHLEHEM	JOHN L DRAPER	10	4	163	191	108	55	—	30	10	—	27,000	1,355	2,663
8 BLANDWOOD	WILLIAM LEE CHURCH	—	3	76	105	32	—	—	12	18	—	24,320	1,800	3,599
9 CALVARY RR	JOHN ALFORD JR	—	10	425	427	133	50	—	18	38	14	40,640	600	1,353
10 CALVARY RM	J BRUCE WALKER	18	12	818	992	535	237	40	228	146	26	183,210	12,000	33,294
11 CHOCKOYOTTE	FRANKLIN JONES JR	7	5	193	228	127	94	31	27	36	28	36,440	930	2,699
12 COMMUNITY CENTER	JOSEPH H MCGUGAN JR	1	2	159	221	66	29	5	18	15	—	22,720	565	3,486
13 CORINTH	SAM C DAVIS JR	14	3	146	245	111	59	68	38	68	24	61,670	2,605	5,122
14 DARLINGTON	STEVE CONNERLY	3	1	86	144	61	50	—	17	—	—	12,880	1,088	1,443
15 DAWSON	BOB BELFORD	1	2	107	136	73	30	—	—	—	14	16,300	550	2,483
16 DORTCHES	EMMANUEL P PEGRAM	5	4	313	443	223	114	—	48	87	42	96,530	12,471	19,603
17 EBENEZER	TOMMY ATKINSON	—	—	35	63	28	—	—	—	—	—	9,250	300	400
18 EDGEMONT	WILLIAM L DOWNS	9	1	366	473	197	66	—	44	88	37	103,610	11,943	20,508
19 ELM GROVE	EUGENE HARDIN	7	6	174	288	174	42	—	66	46	13	60,480	4,075	11,505
20 ENFIELD	DALLAS W PRESTWOOD	12	4	383	551	348	—	—	62	81	8	117,140	13,716	24,790
21 ENGLEWOOD	WILLIAM A WALLACE	13	14	443	468	297	96	—	132	99	35	153,530	6,700	13,159
22 GASTON FIRST	W EARL SHOTWELL	2	—	139	170	65	43	—	15	34	—	22,340	1,724	6,482
23 GETHSEMANE	TOMMY ATKINSON	—	3	100	129	65	70	—	11	19	—	21,810	1,000	2,231
24 GOOD NEWS	J CLINARD BROOKS	4	11	139	150	105	86	14	65	40	—	63,020	700	2,597
25 HALIFAX	BOB S BELFORD	3	4	72	150	60	—	—	13	12	—	17,470	900	1,193
26 HICKORY	NELSON P VINSON	1	2	56	156	47	26	—	10	14	—	21,410	619	1,501
27 HOBGOOD	THOMAS R WATSON	—	4	80	114	77	50	—	15	36	—	25,670	800	1,405
28 LAKESIDE	GAYLORD LEHMAN	19	31	657	879	396	135	15	45	191	18	244,030	16,303	30,089
29 MACEDONIA	EDWIN B CARROLL	7	1	204	299	133	55	—	5	35	—	42,860	3,088	6,017
30 MEMORIAL	PETER GILLILAND	2	11	101	101	105	84	—	34	36	10	27,050	1,389	1,735
31 MOMEYER	O PHILLIP QUALLS	18	11	374	438	273	165	—	119	99	82	92,000	4,131	12,392
32 MOUNT HERMON	BILLY WEBB	7	5	134	193	74	61	25	19	23	6	24,930	2,924	5,913
33 NASHVILLE	JACK A HOLT	6	29	422	514	244	96	—	80	76	—	209,280	5,783	8,639
34 NORTH ROCKY MOUNT	W ALAN BEARD	2	6	505	644	208	58	67	23	55	24	71,840	7,640	12,296

35	OAKDALE	HARRY H FOWLER	25	15	541	641	269	190	132	78	67	36	175,590	9,934	10,444
36	OAK LEVEL	RALPH BRUNSON	5	9	222	261	103	68	—	32	54	33	46,470	2,581	5,304
37	OAK VIEW	HARRY KAHN	15	8	250	264	199	98	—	56	42	15	77,110	5,924	11,635
38	PARK	DONALD L ETHERIDGE	4	5	189	220	165	72	12	45	39	34	38,350	3,252	4,716
39	PARKWOOD	M L PRIDGEN SR	35	31	515	515	306	382	—	135	142	101	170,240	14,731	28,798
40	PROCTORS CHAPEL	JOHN K COATES	25	16	342	385	196	89	—	82	35	54	78,410	6,276	11,387
41	QUANKIE		4	2	274	369	115	64	—	23	45	—	30,550	2,939	4,417
42	RED OAK	RUCKER BURNETTE	2	2	300	433	215	85	—	67	102	—	55,020	9,193	14,767
43	ROANOKE	STEVE HARDY	8	10	220	328	189	87	42	43	41	7	89,500	7,388	11,929
44	ROANOKE RAPIDS FIRST	MARVIN E FAILE	6	13	1362	1737	876	—	135	58	53	—	298,170	—	29,492
45	ROCKY MOUNT FIRST	JOHN D CAVE	24	30	1202	1960	1278	287	104	187	279	112	494,210	29,622	47,861
46	ROSEMARY	C THOMAS BODKIN	6	10	834	1173	479	80	—	42	146	68	160,760	15,482	29,964
47	SALEM	JOSEPH C ALDRIDGE	3	2	108	145	74	11	—	15	12	—	17,420	1,437	875
48	SCOTLAND NECK FIRST	RONALD E FARRAR	3	5	624	950	404	129	—	160	138	41	147,620	10,930	29,967
49	SHARPSBURG	HARVEY L COPPEDGE	5	6	202	342	133	90	—	20	26	—	44,330	4,025	9,567
50	SOUTH ROSEMARY	DANIEL S HUX	6	2	126	166	58	—	—	—	12	—	19,010	200	300
51	SOUTHSIDE	LAWRENCE D EVANS	10	5	406	486	406	205	153	95	112	56	99,360	8,039	13,627
52	SUNSET AVENUE	E COYE STILL JR	6	18	423	498	410	178	59	70	95	28	126,420	7,843	22,693
53	TILLERY	CHARLES BARTHOLOMEW	—	—	—	—	—	—	—	—	—	—	—	56	—
54	TURKEY BRANCH	LYNN BULLOCK	—	—	28	38	26	—	—	12	7	—	3,130	40	257
55	UNION	JIM VICKREY	12	13	348	403	194	128	56	65	46	38	104,510	9,673	26,698
56	WELDON	JOHN A BRACEY	3	2	219	219	184	49	—	77	77	12	68,480	6,153	15,803
57	WEST EDGECOMBE	H EVERETT MARION	26	14	603	750	476	185	47	86	109	47	137,130	9,416	18,200
58	WEST MOUNT	JOHN R BOULDIN	—	11	314	349	247	134	71	65	99	68	84,530	12,906	17,642
59	WHITAKERS	G CLIFF HUGHES	1	3	73	81	41	32	—	10	10	—	32,320	1,895	3,377
	WC - WATCHCARE	TOTALS	448		17833		12309		1212		3493		4,885,710		678,558
	MS - MISSION			473		23333		4895		2857		1264		336,377	

48. PEE DEE

			BPT	ADD	RSM	TLM	SS	VBS	CT	MUS	WMU	BRO	TOTREC	COOP	TOTMIS
1	BETHEL	HOWARD WALTERS	5	3	77	160	79	54	—	—	18	5	15,870	339	459
2	BEVERLY HILLS	CARROLL CAGLE	14	13	369	434	268	132	—	24	63	61	112,090	18,440	31,942
3	CALVARY	EUGENE MCNAIR	6	13	210	262	197	65	94	31	78	32	68,690	6,957	8,389
4	CARTLEDGE CREEK	DAVID BLANTON	8	5	146	172	90	31	3	23	21	28	45,350	3,770	5,454
5	COBB MEMORIAL	FRED A NORDAN	6	1	206	212	115	53	50	82	41	12	39,080	4,154	7,057
6	CORDOVA	WAYNE VUNCANNON	9	4	316	374	225	87	24	59	57	35	69,980	10,104	14,565
7	CRESTVIEW	WILLIAM S KEARSE	—	3	106	117	105	—	—	14	26	25	32,360	2,189	5,392
8	EAST LAURINBURG	BILL FREEMAN	3	11	130	178	121	47	—	46	34	12	30,600	565	4,211
9	HERITAGE	B K JONES	6	6	192	222	153	39	—	48	24	21	44,790	1,603	2,920
10	ELLERBE FIRST	PAUL FOWLER	13	10	305	402	301	70	55	59	65	33	67,730	5,230	12,593
11	FAITH	MIKE STIRK	2	18	116	162	172	155	49	60	34	8	50,000	1,424	2,720

48. PEE DEE—Continued

CHURCHES	PASTOR (For Addresses, see Directory in Back of Book)	Total Baptisms	Other Additions, Letter, etc.	Resident Church Membership	Total Church Membership	Sunday School Enrollment	Vacation Bible School Enroll.	Training Union Enrollment	Church Music Enrollment	W.M.U. Enroll.	Brotherhood Enrollment	Total Receipts	Total for Coop. Program	Total Mission Expenditures
12 GIBSON	BEN F BROADWAY	—	1	85	121	43	27	—	14	25	—	18,560	222	1,313
13 HAMLET FIRST	BILLY G RIVERS	9	7	660	857	446	114	134	139	168	64	185,850	23,869	35,486
14 HAMLET SECOND	G SCOTT TURNER JR	9	13	445	539	469	145	70	129	109	50	167,990	11,948	22,423
15 HOFFMAN		1	1	41	86	44	—	—	7	—	—	6,320	93	702
16 LAUREL HILL	HERMAN M MALPASS JR	5	5	202	222	152	83	47	44	41	10	57,950	4,627	8,113
17 LAURINBURG FIRST	LAMAR BROOKS	13	16	616	869	599	130	120	191	186	14	197,170	26,337	36,632
18 MCDONALD	CARL STRICKLAND	—	5	185	214	137	81	—	40	59	34	45,850	3,785	7,702
19 MARSTON	CARLISLE FRANK	—	1	30	42	29	—	—	—	—	—	18,560	1,230	1,961
20 MIDWAY	DAVID EDWIN HUDSON	11	—	70	70	61	53	—	29	28	10	20,220	328	2,191
21 MOUNT OLIVE	GORDON SHAW	6	1	258	304	173	91	—	34	59	5	55,060	2,818	6,617
22 NEW HOPE	TOMMY BUTLER	—	—	59	86	25	—	—	16	—	—	9,730	—	—
23 NORMAN	WAYNE RICHARDSON	3	—	74	74	49	38	—	—	—	—	9,270	100	781
24 NORTH LAURINBURG	DAN FREEMAN	2	1	162	162	79	85	—	32	32	—	22,950	400	1,094
25 OAK RIDGE	N H REYNOLDS	—	—	44	64	18	—	8	—	—	—	—	20	—
26 PEE DEE	LESTER ENGLISH	4	3	201	306	109	31	—	33	21	12	31,190	214	626
27 PINE GROVE	WAYNE TUTTLE	14	17	413	433	435	176	110	109	78	82	96,690	9,676	17,008
28 PLEASANT GROVE	DORAN E COOK	4	1	211	254	100	—	—	—	10	—	38,760	3,991	6,993
29 PLEASANT HILL	THURMON HOWARD	1	2	90	97	59	43	—	—	—	—	18,280	—	643
30 ROBERDEL	RONALD LONG	13	12	330	404	240	137	57	61	54	29	59,960	764	6,768
31 ROCKINGHAM FIRST	WILLIAM W LEATHERS	13	18	598	914	697	298	116	201	144	75	219,090	35,114	53,065
32 SARON	LIBERTY V KOONTZ	1	2	53	63	50	53	—	28	26	—	14,490	1,178	3,084
33 SCOTLAND ACRES	ALTON WATSON	—	—	23	44	26	—	—	—	—	—	5,140	—	—
34 SKYWAY	HERMAN BARNES	16	2	125	125	140	170	—	27	19	—	—	—	—
35 SOUTH LAURINBURG	JIMMY FRANCIS PULLIAM	—	2	61	73	60	44	—	17	10	14	13,980	54	503
36 SPRING HILL	ALTON A COBLE	5	3	112	195	114	103	15	25	34	—	38,430	2,972	6,698
37 STEWARTSVILLE	NICK DEMCHECK	11	21	251	295	252	148	76	54	29	14	59,930	3,329	8,511
38 ALORIN DRIVE	WC EDWARD COREY	—	—	—	—	—	—	—	—	—	—	—	—	—
WC - WATCHCARE	TOTALS	213		7572		6432		1028		1593		1,987,960		324,616
MS - MISSION			221		9608		2783		1676		685		187,844	

49. PIEDMONT

		BPT	ADD	RSM	TLM	SS	VBS	CT	MUS	WMU	BRO	TOTREC	COOP	TOTMIS
1 BESSEMER	VICTOR S DOWD	2	12	633	743	396	87	—	29	105	10	127,960	24,404	40,486
2 BUCHANAN	ALFRED EUGENE LAWHORNE	4	5	106	229	114	72	—	28	29	18	48,740	5,038	9,943

3	CALVARY	K RICHARD KIDD	11	28	645	668	192	81	48	68	79	43	106,770	8,577	14,899
4	CAMP HERMAN	BILLY J SLOOP	2	6	204	224	119	106	---	46	20	--	32,330	200	2,271
5	CENTRAL		3	4	180	200	135	77	64	18	37	15	38,410	450	4,026
6	CLIFTON ROAD	JACK FLEMING	46	6	289	729	216	125	69	67	60	38	85,160	2,271	11,216
7	COLLEGE PARK	MICHAEL H JAMISON	4	10	444	638	213	31	---	61	68	—	102,020	11,468	17,895
8	COMMUNITY	ALBERT L TAYLOR	5	4	127	228	146	---	---	30	25	--	42,840	807	7,569
9	ELLER MEMORIAL	GERALD C PRIMM	2	2	335	355	299	205	88	113	65	11	142,000	3,684	23,386
10	FLORIDA STREET	ROBERT J GOODE	48	50	1105	1300	1038	353	253	189	161	73	262,600	29,952	50,381
11	FRIENDLY AVENUE	LEROY A PARKER	23	42	985	1828	948	190	71	230	205	16	451,430	47,559	80,735
12	GATE CITY	WM E CLAFFEY	10	21	278	297	306	125	108	51	70	17	133,620	6,950	17,146
13	GETHSEMANE	DON MOODY	7	12	121	133	88	84	33	21	39	16	28,300	1,236	4,420
14	GIBSONVILLE FIRST	NORMAN HARRIS	12	6	406	536	238	123	68	60	73	25	70,470	4,045	8,165
15	GREENSBORO FIRST	ALTON H MCEACHERN	46	154	3036	3940	2706	463	160	377	555	158	1,183,180	222,746	374,103
16	GUILFORD	T W ESTES	23	42	722	923	727	113	159	128	75	49	206,470	27,541	42,042
17	HILLCREST	J STEVE SELLS	16	7	432	534	319	---	83	63	95	61	80,730	10,617	15,541
18	HUNTER HILLS	ADRIAN HARRIS	98	158	870	935	1262	248	214	243	106	129	313,000	6,413	26,000
19	IMMANUEL	JACK HINTON	42	9	736	920	358	101	85	93	88	75	161,380	6,947	29,888
20	JESSUP GROVE		5	—	200	240	174	61	---	58	40	24	41,580	1,476	2,950
21	LAKE TOWNSEND	A C SCOTT	3	3	55	55	44	62	---	25	19	8	19,000	45	937
22	LANKFORD MEMORIAL		8	10	167	172	129	50	---	45	—	—	45,540	615	4,488
23	LAWNDALE	JACK B LYLES	29	86	1050	1250	1046	430	161	338	204	134	404,920	30,000	47,337
24	LINDLEY PARK	JAMES P WALL III	7	10	349	584	253	70	42	52	71	41	130,610	7,527	13,879
25	LYNWOOD LAKES		—	10	70	72	70	---	---	20	--	—	29,280	250	———
26	MCCONNELL ROAD	RICHARD EVERHART	—	6	102	196	63	45	---	28	--	14	32,980	———	2,536
27	MAGNOLIA STREET	H O JACK ROE	5	3	308	331	244	76	31	34	33	13	125,700	9,238	18,979
28	NEW HOPE	LUTHER L BRAME	5	1	139	140	77	86	---	47	—	—	26,900	———	1,697
29	NORTHEAST		1	7	230	251	219	56	80	23	34	14	66,140	1,151	7,383
30	NORTHSIDE	PHILLIP HUNTER	4	5	315	343	217	91	---	43	51	--	108,680	12,941	26,180
31	PARKWAY	ROBERT S SHACKLEFORD JR	18	38	756	860	531	128	223	101	98	53	198,750	12,207	20,504
32	PINECROFT		3	4	323	347	134	48	---	36	27	37	49,660	4,707	7,458
33	PLEASANT GARDEN	VERNON WILLIAMS	30	16	924	1065	652	239	149	105	125	52	174,190	26,792	39,763
34	PLEASANT GROVE	ROBERT W PHELPS	9	4	324	406	203	48	---	26	57	36	84,000	9,048	13,275
35	RANKIN	WAYNE TREXLER	11	8	395	523	321	230	98	60	158	16	111,470	7,011	18,474
36	REEDY FORK	JAMES E TALBERT SR	9	12	631	853	350	94	105	58	83	49	124,560	1,200	9,176
37	ROCKY KNOLL	RALPH F WEBB JR	15	15	678	722	362	154	100	55	55	31	140,610	11,398	22,830
38	ROLLING ROADS	JULIUS H LAMBETH	11	24	388	466	233	112	---	130	44	21	112,690	8,793	12,011
39	SEDGEFIELD	OTIS W DAVIS	3	9	95	103	102	---	---	20	40	32	80,500	300	2,700
40	SHARPE ROAD	THOMAS C WILLIAMS	15	5	372	420	283	146	70	79	83	33	128,000	4,766	10,168
41	SIXTEENTH STREET	RALPH W KNIGHT	12	16	879	1128	477	198	87	101	71	47	220,960	12,170	32,743
42	SOUTHEAST	ROGER BRUCE GILBERT	--	—	---	---	---	---	---	---	—	—	———	———	———
43	SOUTH ELM	JAMES R THOMPSON	26	22	513	629	337	70	---	102	25	--	290,030	———	45,202
44	SOUTHSIDE	C L CAPPS	9	15	288	295	293	90	200	97	88	29	151,590	3,600	39,453
45	STEVENS MEMORIAL	DAN H JOLLY	8	27	335	353	210	195	---	43	52	29	70,240	1,254	11,408
46	SUMMERFIELD FIRST	WILSON L STEWART	20	39	565	613	407	138	162	113	136	65	120,320	11,756	24,574
47	SUMNER	JAMES C ALLEY	14	13	430	430	212	96	45	31	60	35	72,790	6,177	1,854
48	TEMPLE	OSCAR S WHITESCARVES	—	4	157	157	59	---	---	15	--	--	15,000	500	2,300
49	WILLOMORE		1	2	115	212	64	68	---	41	—	--	17,890	———	1,956
50	CENTRAL CHAPEL MS		—	--	---	---	---	---	---	---	—	—	———	———	———
	WC - WATCHCARE	TOTALS	685		22807		17586		3056		3609		6,811,990		1,222,327
	MS - MISSION			992		28576		5665		3841		1567		605,827	

50. PILOT MOUNTAIN

CHURCHES	PASTOR (For Addresses, see Directory in Back of Book)	Total Baptisms	Other Additions, Letter, etc.	Resident Church Membership	Total Church Membership	Sunday School Enrollment	Vacation Bible School Enroll.	Training Union Enrollment	Church Music Enrollment	W.M.U. Enroll.	Brotherhood Enrollment	Total Receipts	Total for Coop. Program	Total Mission Expenditures
		BPT	ADD	RSM	TLM	SS	VBS	CT	MUS	WMU	BRO	TOTREC	COOP	TOTMIS
1 ADVANCE	RUSSELL MYERS JR	—	3	59	75	68	34	---	13	16	--	13,500	230	645
2 ANTIOCH	STEPHEN L WELBORN	13	17	534	534	231	83	---	43	54	12	114,470	------	28,212
3 ARDMORE	J L WILSON	11	52	1146	1583	941	176	---	225	222	105	506,340	46,918	107,494
4 BECKS	PAUL WONDERS JR	22	20	865	1016	863	213	218	284	237	63	431,420	111,869	123,408
5 BETHANY	NEAL E ELLER	18	12	560	645	420	132	87	89	105	34	172,020	35,719	45,326
6 BRIMS GROVE	MILTON SEWELL	5	8	190	365	229	87	54	70	73	44	42,970	5,219	10,186
7 BROWN MOUNTAIN	FRED C CHILTON	3	—	159	224	127	45	---	---	—	—	25,400	608	2,145
8 CALVARY	CHARLES MARK CORTS	79	204	2511	2711	2599	454	572	568	180	--	1,132,350	32,625	268,800
9 CENTER GROVE		7	11	194	288	142	50	---	13	—	—	41,250	4,925	7,177
10 CLEMMONS FIRST	THOMAS WOMBLE	16	15	793	1033	888	168	---	311	145	57	238,800	35,919	53,813
11 COLFAX	JOHN BOYLES	3	6	200	236	129	95	25	12	21	15	50,420	2,379	3,791
12 COLLEGE PARK	CHARLES D EDWARDS	—	16	564	743	530	49	27	173	140	--	256,920	51,941	72,065
13 CRESTWOOD	J MARION RECTOR	7	14	---	601	309	78	93	59	63	43	175,620	11,274	18,214
14 EDGEWOOD	RICHARD G HICKS	—	4	---	623	130	30	---	30	27	—	65,260	5,250	4,750
15 FELLOWSHIP	VERNON TROUTMAN	3	6	183	208	135	73	40	56	57	31	54,860	3,722	9,630
16 FOREST HILL	BENCY B SMITH	--	11	372	506	382	82	25	46	50	33	85,550	6,759	9,095
17 FORSYTH PARK	EUGENE SHERRILL	—	--	189	229	91	40	---	17	12	--	55,060	3,656	11,218
18 FRIENDSHIP	ALFRED E PHILLEY	—	2	175	232	134	62	---	31	16	—	34,560	807	3,297
19 GERMANTON	ROBERT A LATTIMORE	3	—	240	244	148	45	---	26	45	—	31,040	1,370	4,893
20 GLENN VIEW	G MELVYN CURLEE	8	10	413	545	367	142	8	48	61	33	109,510	15,437	27,035
21 GOODWILL	ARGLE JOHNSON	13	12	263	329	201	103	13	62	28	10	79,510	6,598	12,634
22 GRAPEVINE	CLINTON NUCKLES	—	—	---	---	---	---	---	---	--	—	------	------	------
23 GRIFFITH	T ALAN JOHNSON	12	6	369	408	199	84	---	59	58	7	89,260	9,916	12,457
24 HANES		—	—	---	---	---	---	---	---	—	--	------	------	------
25 HOLLOW RD	GEORGE HAUSER	—	—	---	---	---	---	---	---	—	--	------	------	------
26 KERNERSVILLE FIRST	CHARLES E STEVENS	13	45	840	1073	573	281	171	84	116	98	320,940	55,394	76,424
27 KING FIRST	CHARLES E STINES	9	17	536	627	452	215	54	65	77	82	145,410	17,905	22,137
28 KNOLLWOOD	JACK R NOFFSINGER	20	40	964	1216	933	80	---	193	172	31	392,640	24,721	45,759
29 KONNOAK		14	15	432	462	348	131	---	85	68	58	133,010	14,844	26,353
30 MOUNT TABOR		—	—	50	123	20	---	---	12	--	--	3,380	------	------
31 LEWISVILLE	JOE D COLTRANE	6	16	463	523	369	82	---	87	72	35	145,080	8,505	12,959
32 MACEDONIA		6	6	224	271	139	135	---	81	47	17	40,980	4,278	8,435
33 MAIN STREET		—	2	193	254	189	---	12	---	—	—	16,400	180	187
34 MINERAL SPRINGS	CECIL R CAVE JR	16	17	672	856	493	125	---	103	112	64	202,840	20,584	41,250

35	MOUNT CALVARY	HENRY M OUGGINS	11	17	190	190	158	119	---	43	15	--	43,060	400	1,367
36	MOUNT OLIVE	WILLIAM H POPE	14	16	430	533	348	182	---	51	76	19	81,450	3,388	9,286
37	MOUNTAIN VIEW	PAUL DAVID OEAVERS JR	4	27	169	209	144	95	---	50	47	--	28,050	890	3,000
38	NEW BETHEL	T G NEW JR	5	—	134	134	28	---	---	---	—	--	17,390	———	1,295
39	NEW HOPE	CHARLES B CARVER	—	—	183	325	95	---	---	27	--	--	35,860	5,578	7,222
40	NORTHWEST		11	30	822	972	583	125	102	222	163	48	254,650	22,128	34,135
41	OAK GROVE	ARTHUR L REIO	4	--	308	403	238	177	---	65	34	--	52,360	2,631	5,600
42	OAKLAWN	W PAUL RIGGS	15	35	913	959	614	73	---	218	125	66	264,210	21,996	32,061
43	OAK RIDGE	THURMAN HAUSER	6	3	322	362	190	93	26	46	12	--	36,400	838	7,295
44	OLD TOWN	DAVID MORROW	7	16	564	599	421	86	---	51	58	17	211,020	22,628	22,880
45	OLIVE GROVE	TERRY COE	2	16	190	267	125	---	31	58	--	17	35,720	642	3,000
46	PARKWAY	STEPHEN R SHUMAKER	7	5	308	323	174	126	59	40	--	--	87,000	4,243	6,612
47	PEACE HAVEN	C FLOYD HELMS JR	4	7	211	268	187	70	---	17	22	—	82,140	5,293	14,258
48	PETERS CREEK	BILL MORELANO	18	--	167	267	170	112	---	40	58	—	33,150	4,350	10,500
49	PFAFFTOWN	JACKIE OWENBY	12	18	259	277	215	108	---	104	12	21	84,220	3,419	6,348
50	PILOT MOUNTAIN FIRST	RONALD R SETTLE	2	2	221	364	120	31	---	30	38	--	58,870	8,453	18,037
51	PINNACLE		6	—	172	289	50	---	---	11	—	—	21,160	1,314	2,468
52	PLEASANT VIEW	B A CARROLL	4	5	280	420	272	114	91	41	18	25	———	———	———
53	QUAKER GAP	MERVIN GARRISON	4	1	263	353	176	76	---	26	24	12	34,970	4,193	7,461
54	RED BANK	HARRY A GOBLE	1	2	92	176	76	57	---	32	19	—	24,600	1,923	3,783
55	ROBIN HOOD ROAD	M RAY DAVIS	7	8	261	288	166	100	74	55	50	54	80,000	2,100	10,426
56	RURAL HALL FIRST	GRADY C DICKENS	12	18	303	376	172	67	---	74	62	3	92,190	4,759	11,946
57	SAURATOWN MOUNTAIN	CORBERT GORDON	3	—	31	31	20	---	---	---	—	—	4,070	———	326
58	SOUTH FORK	GERALD N HEWITT	13	13	519	569	330	96	21	43	47	41	114,090	10,989	27,348
59	SOUTHSIDE	J W HARMON	5	14	474	827	185	25	---	43	63	2	135,910	9,943	19,797
60	SPRAGUE STREET	GLENN O MURPHY	4	5	428	473	296	95	---	61	35	30	129,260	6,062	17,000
61	STANLEYVILLE FIRST	JOHNSON GUPTON	9	11	504	539	269	99	---	68	38	24	73,760	6,191	9,229
62	STONEY RIDGE	ROY G HOOVER	9	1	243	259	84	65	---	18	6	—	33,000	———	3,250
63	TEMPLE		—	—	47	51	21	---	---	---	--	—	11,420	500	661
64	UNION CROSS		6	13	325	402	245	112	---	37	41	17	75,620	9,521	17,004
65	UNION GROVE	JAMES L JARRARD	7	17	514	599	484	144	129	101	111	21	194,370	26,868	30,929
66	UNION HILL	WILEY C GUTHRIE	—	2	134	150	85	57	---	21	17	—	49,430	3,278	6,894
67	UNITY	TALMADGE V WALL JR	7	4	140	222	102	52	---	20	34	—	29,860	1,802	4,043
68	WAKE FOREST	WARREN T CARR	8	15	514	581	155	30	54	68	103	—	128,320	13,191	32,569
69	WALKERTOWN	STANLEY K HOWARD	4	5	367	418	170	45	---	54	42	11	70,740	3,989	8,754
70	WALNUT COVE FIRST	JIMMIE L DUNCAN	8	8	388	490	206	98	---	57	52	—	77,760	6,931	11,761
71	WAUGHTOWN	DONALD M FARROW	4	14	663	863	336	180	---	65	96	16	235,870	16,227	29,060
72	WEST SIDE	PAUL M REESE	3	5	92	93	111	---	---	60	17	15	35,090	2,613	3,628
73	WESTVIEW	ROBERT E SKINNER	2	9	128	180	85	43	27	30	21	--	41,720	600	1,129
74	WHITE ROAD		—	—	---	---	---	---	---	---	—	--	———	———	———
75	WILLOW OAK	GORDON SCHRUM	5	--	308	308	132	68	107	38	31	--	55,240	———	5,062
76	WINSTON-SALEM FIRST	PAUL J CRAVEN JR	6	41	1670	2357	1218	185	---	310	400	60	1,249,730	92,252	368,204
77	WOODLAND	R ZENO GROCE	—	--	---	---	---	---	---	---	--	—	———	———	———
78	BETHANIA	ALTON GREENLAW	--	2	60	66	44	31	---	14	—	--	21,650	2,406	3,871
79	DAN RIVER		--	—	62	62	7	---	---	---	--	—	4,570	247	391
	WC - WATCHCARE	TOTALS	566		28726		22086		2120		4261		9,641,670		1,889,679
	MS - MISSION			992		36676		6610		5354		1391		874,328	

51. POLK

CHURCHES	PASTOR (For Addresses, see Directory in Back of Book)	Total Baptisms	Other Additions, Letter, etc.	Resident Church Membership	Total Church Membership	Sunday School Enrollment	Vacation Bible School Enroll.	Training Union Enrollment	Church Music Enrollment	W.M.U. Enroll.	Brotherhood Enrollment	Total Receipts	Total for Coop. Program	Total Mission Expenditures
		BPT	ADD	RSM	TLM	SS	VBS	CT	MUS	WMU	BRO	TOTREC	COOP	TOTMIS
1 BEULAH	DILLARD DAVIDSON	2	3	132	263	102	—	25	34	34	—	31,080	2,490	6,298
2 BIG LEVEL	GEORGE W LYNCH	8	—	160	209	118	67	37	—	—	—	44,080	3,816	7,985
3 BYARS	CHARLES ARLEDGE	—	2	67	69	31	28	—	—	—	—	6,050	50	315
4 COLUMBUS	FRED RHODES	13	6	297	424	212	90	—	97	76	40	71,480	7,970	11,775
5 COOPERS GAP	JOHN T GODFREY	3	6	269	328	178	150	46	64	70	15	99,540	7,255	32,107
6 FAITH	JOHN ROGERS	10	9	127	160	102	105	66	18	23	13	39,310	782	9,263
7 FAITH TEMPLE	WILLIAM PAINTER	2	2	83	84	74	30	27	42	16	—	8,100	70	115
8 GREEN RIVER	BOYCE BRADSHAW	11	1	160	194	116	43	—	35	14	—	35,670	700	2,352
9 HICKORY GROVE	JOHN EDWARDS	6	9	204	299	184	117	94	63	55	21	59,350	3,257	7,870
10 MIDWAY	WESLEY PRICE	3	2	117	160	65	45	14	18	—	—	40,750	441	1,446
11 MILL SPRING FIRST	W H MOSES	11	2	192	257	91	62	33	30	29	21	19,940	400	2,164
12 MORGAN CHAPEL	TERRY PLEASANT	—	—	125	192	77	45	8	23	27	—	32,200	1,909	2,490
13 PACOLET HILLS	TOM HUDSON	1	3	61	100	56	30	21	22	5	—	16,070	400	1,401
14 PEA RIDGE	STEVE HARDIN	6	—	133	192	113	78	—	25	—	—	29,390	233	1,850
15 PENIEL	WILLIAM C PATE JR	8	2	210	275	154	107	—	84	12	—	41,990	———	8,700
16 PLEASANT GROVE	BENSON HODGE	2	5	120	170	139	96	—	60	—	—	26,430	———	11,901
17 SANDY SPRINGS	ARTHUR SMITH	2	3	208	306	118	44	67	55	43	27	51,900	3,528	7,011
18 SILVER CREEK	O LEE GREGORY	7	6	180	269	131	79	45	72	36	34	33,300	1,275	5,700
19 TRYON SECOND	AARON PRUITT	—	9	51	135	58	31	—	21	—	—	16,810	706	1,836
20 WARRIOR MOUNTAIN	HERMAN A BRIGHT	—	—	37	70	49	34	—	2	11	—	14,150	905	2,398
WC - WATCHCARE	TOTALS	95		2933		2168		483		451		717,590		124,977
MS - MISSION			70		4156		1281		765		171		36,187	

52. RALEIGH

CHURCH	PASTOR	BPT	ADD	RSM	TLM	SS	VBS	CT	MUS	WMU	BRO	TOTREC	COOP	TOTMIS
1 APEX	RONDA E ROBBINS	9	15	480	642	461	150	47	161	104	29	163,480	31,941	45,592
2 AVERSBORO ROAD	JAMES R BOUSMAN	22	49	568	617	565	178	140	151	100	16	182,590	10,085	19,525
3 BAY LEAF	RONALD WAYNE ROWE	21	29	291	382	263	176	—	83	56	37	188,760	5,023	16,532
4 BETHANY	LARRY KING	13	8	434	507	251	81	17	75	84	41	77,660	4,055	7,538
5 BETHLEHEM	ROBERT R BOONE JR	7	25	672	697	368	114	—	111	60	—	137,460	5,495	10,316

6	ATHENS DRIVE		LEWIS EUGENE WALL	5	8	314	425	214	109	---	62	49	60	96,090	12,554	23,381
7	CALVARY		JOHNNY J SMITH	18	33	864	956	503	145	40	137	54	54	163,430	11,530	30,292
8	CARALEIGH		EDWIN MARSHALL JR	—	1	362	496	210	68	---	42	25	—	45,720	4,160	6,495
9	CAROLINA PINES		A LEONARD NIX	7	18	507	507	316	---	---	34	52	2	108,400	7,213	10,438
10	CARY FIRST		HARVEY L DUKE	22	77	1669	2081	1292	535	401	313	209	124	443,400	61,020	106,808
11	CENTRAL		W C BARHAM JR	4	5	357	542	258	104	---	79	72	18	51,830	7,822	11,219
12	CHINESE	MS	JOHN TSAI	--	—	---	---	---	---	---	---	--	--	------	------	------
13	COLLINS GROVE		GERALD HART	—	21	39	42	43	---	---	12	—	--	11,720	922	2,124
14	COMMUNITY		PAUL W RASOR JR	2	13	122	144	55	---	---	17	12	--	20,830	1,100	1,845
15	CRABTREE VALLEY		HARRY E POOVEY	—	35	280	309	287	212	124	37	72	38	90,370	12,466	19,920
16	CREEDMOOR ROAD		JAMES BURCH	9	29	385	440	314	188	88	84	73	62	97,320	9,927	12,101
17	EMMANUEL		L D HOLT	13	21	853	1011	659	207	72	95	108	91	174,690	13,286	23,791
18	EPHESUS		LESLIE GILES	17	19	702	868	607	198	---	201	186	40	198,400	20,051	64,765
19	FALLS			8	31	268	396	243	58	79	70	57	45	55,790	4,184	8,445
20	FELLOWSHIP		TALMADGE S INFINGER	10	27	597	662	470	85	87	74	89	35	280,600	9,642	19,105
21	FOREST HILLS			35	99	1556	1671	1553	380	475	319	185	169	575,310	121,850	205,249
22	FORESTVILLE		HARVEY ROGERS	21	56	233	270	148	54	---	49	57	40	46,320	3,275	5,932
23	FULLER MEMORIAL			2	2	54	65	24	25	---	21	--	—	10,200	70	------
24	FUQUAY VARINA		HORACE HAMM	9	26	765	946	721	155	---	123	132	62	149,000	19,276	34,979
25	GARNER FIRST		W GATTIS PERRY	5	20	962	1093	576	170	100	97	133	19	154,980	18,883	34,760
26	GLEN ROYAL		JERALD F FOUNTAIN	8	18	523	624	343	189	59	61	67	37	89,980	6,912	16,507
27	GOOD HOPE G		JERRY GRAY	20	5	145	180	99	65	---	38	—	--	31,880	948	3,359
28	GOOD HOPE W		R L WEATHERSPOON JR	2	4	359	384	323	72	---	96	70	63	54,910	4,885	8,643
29	GREEN LEVEL		JOHN MOODY	5	3	360	460	307	146	---	68	83	10	88,400	6,934	19,305
30	GREEN PINES			7	10	397	447	342	187	---	115	48	33	70,110	5,349	6,332
31	GREENWOOD FOREST		LUTHER G BREWER	19	33	814	871	778	232	96	112	92	46	247,220	21,069	25,255
32	HAYES BARTON		T L CASHWELL JR	23	82	1487	1773	1208	159	221	233	318	185	690,460	101,064	154,949
33	HEPHZIBAH		WILLIAM SANDERSON	--	—	432	537	255	---	---	68	114	17	89,890	4,600	5,656
34	HIGHLAND		CARLTON MCDANIEL	3	5	346	417	274	77	99	20	30	—	84,670	5,200	12,391
35	HILLCREST		JAMES STEVEN BOLTON	2	21	325	450	320	100	81	56	47	57	88,000	7,238	15,680
36	HOLLY SPRINGS		DON FRANKLIN WHITENER	3	4	195	250	133	54	---	23	15	--	37,890	349	1,955
37	INWOOD		RANDY ALLEN BISHOP	1	11	272	388	171	86	---	---	40	—	66,790	9,890	14,988
38	KNIGHTDALE		GEORGE W PULLIUM JR	11	12	582	784	417	119	83	122	--	--	111,110	8,879	20,112
39	LEESVILLE		JAMES P MCALISTER	3	7	122	135	64	35	26	19	3	—	29,530	490	1,351
40	LONGVIEW		B CARROLL OWENBY	5	16	244	671	283	94	---	43	37	29	96,760	8,541	16,842
41	MACEDONIA			5	3	140	226	51	---	---	13	10	--	23,910	------	------
42	MARYS CHAPEL		ALVIN H THOMAS	—	2	91	160	68	28	---	21	--	--	10,180	385	868
43	MILLBROOK		W H PUCKETT JR	20	31	766	892	752	110	84	124	93	72	336,770	5,742	14,001
44	MORRISVILLE FIRST		RONALD A ELVILLE	4	6	336	406	155	---	52	52	43	19	66,100	5,146	12,118
45	MOUNT HERMON		W C ADKINSON	7	2	87	87	104	45	---	---	--	33	26,900	332	607
46	MOUNT MORIAH		HENRY C DOLLAR	4	13	375	523	246	150	22	49	82	54	57,500	5,925	9,695
47	MOUNT OLIVET		TOM VESTAL	30	97	414	534	322	125	---	59	67	45	173,380	10,273	28,356
48	MOUNT VERNON		SHANNON SCOTT	22	47	309	360	203	192	15	90	74	5	89,650	3,050	9,163
49	NEW BETHEL J		DALE F ASHLEY	8	2	243	307	183	158	14	31	76	7	52,940	7,218	13,607
50	NEW BETHEL R		CLIFFORD WILLIAMS	--	4	30	50	26	---	---	---	—	--	3,800	------	------
51	NEW COVENANT LIFE			—	--	---	---	---	---	---	---	—	--	------	------	------

52. RALEIGH—Continued

CHURCHES	PASTOR (For Addresses, see Directory in Back of Book)	Total Baptisms	Other Additions, Letter, etc.	Resident Church Membership	Total Church Membership	Sunday School Enrollment	Vacation Bible School Enroll	Training Union Enrollment	Church Music Enrollment	W.M.U. Enroll.	Brotherhood Enrollment	Total Receipts	Total for Coop. Program	Total Mission Expenditures
		BPT	ADD	RSM	TLM	SS	VBS	CT	MUS	WMU	BRO	TOTREC	COOP	TOTMIS
52 NEW HILL	ROY MASON	5	6	163	203	91	55	—	36	—	—	23,610	1,320	2,178
53 NEW HOPE	JACK F COFFEY	60	50	1250	1476	1230	282	134	220	75	67	422,000	46,938	65,171
54 NEW LIGHT	JACK O'NEAL	4	1	180	180	84	—	—	—	—	—	31,000	110	440
55 NORTH CARY	TIM SIMPSON	1	11	73	137	50	62	—	11	15	—	19,240	676	2,024
56 NORTH STREET	G W BULLARD	1	9	441	461	206	—	—	31	47	11	93,690	7,891	12,684
57 OAK GROVE	TERRY LEE HALL	10	26	225	377	193	153	—	30	44	—	44,400	3,987	6,077
58 OAK RIDGE		1	2	140	202	90	42	—	32	16	—	11,700	457	1,130
59 OLIVE CHAPEL	C MILLARD CRUMPLER	6	12	446	513	378	150	—	73	54	21	94,750	15,838	24,567
60 PILOT	W M ENZOR	—	5	145	502	106	145	52	35	17	21	33,430	1,500	1,848
61 PINEY GROVE	C PAUL JONES	21	32	595	742	376	125	—	119	138	33	118,650	3,549	7,636
62 PLEASANT GROVE	MARION S TERRY	9	15	705	903	723	156	82	133	131	38	141,380	12,399	30,668
63 PLEASANT RIDGE		—	1	99	101	23	—	—	9	—	—	13,130	—	100
64 PROVIDENCE	MS DAVID H HORNER	23	43	173	195	304	55	190	65	—	12	113,420	5,847	19,541
65 PULLEN MEMORIAL	W W FINLATOR	2	8	628	793	183	—	25	92	118	—	212,680	4,670	34,124
66 RALEIGH FIRST	JOHN M LEWIS	13	50	1244	1682	969	117	421	256	355	59	647,480	66,628	121,444
67 REEDY CREEK	BRUCE WARNER JOHNSON	8	5	100	130	107	59	—	15	21	10	37,780	1,111	2,319
68 RIDGECREST	ANDREW PICKENS	—	2	136	152	86	50	37	40	22	26	27,200	2,049	5,982
69 RIDGE ROAD	CARL JOHNSON	10	33	469	579	283	117	16	42	89	49	168,170	16,909	26,075
70 ROLESVILLE	J MARSHALL NEATHERY	10	24	739	797	630	135	108	162	153	83	157,960	30,615	45,455
71 SALEM	C GRADY LONG	—	—	619	694	456	—	47	95	62	23	119,970	6,566	26,023
72 SAMARIA		2	9	305	419	193	12	—	41	34	—	66,670	4,296	8,814
73 SIX FORKS	LARRY BARLOW	—	—	142	249	—	—	—	—	—	—	—	—	—
74 SORRELLS GROVE		2	11	148	178	114	75	—	17	19	18	20,550	360	1,550
75 ST JOHNS		2	10	420	443	174	55	2	48	46	40	78,510	6,649	14,945
76 SPANISH	MS CONRADO E NAVARRO	—	—	—	—	—	—	—	—	—	—	—	—	—
77 STONY HILL	MARK A TILLEY	6	11	256	369	175	60	—	34	11	22	47,080	2,908	4,999
78 SWIFT CREEK	EARL HOWARD	11	10	269	359	166	90	—	49	33	9	64,350	2,479	4,813
79 TABERNACLE	JOHN HATCHER	14	47	1226	1467	766	75	170	139	241	65	284,330	33,525	44,918
80 TEMPLE	ROGER E NIX	20	65	1050	1296	854	491	296	156	173	170	366,790	19,296	34,849
81 TRINITY	WILLIAM J FURR	15	65	909	1116	856	148	151	235	141	75	703,880	27,774	50,091
82 TURNER MEMORIAL	E A ROBERTS	8	—	204	204	168	119	—	20	60	15	60,950	6,623	13,143
83 WAKE CROSS ROADS		18	16	589	754	419	140	107	88	104	42	126,510	9,530	14,763
84 WAKEFIELD CENTRAL	JERRY HICKS	8	—	278	414	224	86	—	55	49	42	66,730	2,400	4,209
85 WAKE FOREST	WILLARD A BROWN JR	8	66	470	508	396	157	29	134	130	46	170,230	19,485	31,429

86	WAKEMINSTER	JAMES RAY POTTS	6	2	95	139	84	55	—	16	20	12	41,180	1,180	4,346
87	WAKE UNION	MIKE FAHEY	7	8	230	251	102	75	—	21	17	7	27,560	1,407	3,629
88	WENDELL	BAXTER PREVATTE JR	7	26	517	670	583	156	45	107	87	33	149,900	6,756	13,550
89	WOODLAND	CHESTER H HOLMES JR	7	12	262	307	167	90	59	53	33	—	43,380	6,704	11,913
90	YOUNGSVILLE	PAUL PRIDGEN III	—	5	191	238	126	60	—	33	11	—	51,840	2,622	6,605
91	ZEBULON		6	23	539	711	425	140	—	90	75	12	120,920	22,308	24,721
92	FAITH	LALON BARNES JR	4	17	113	125	71	40	—	20	—	—	36,070	550	1,594
	WC - WATCHCARE	TOTALS	806		39511		30459		4493		6019		11,302,150		1,863,259
	MS - MISSION			1843		48721		9642		6812		2755		1,032,161	

53. RANDOLPH

			BPT	ADD	RSM	TLM	SS	VBS	CT	MUS	WMU	BRO	TOTREC	COOP	TOTMIS
1	ANTIOCH	KENNETH L GREENE	—	1	69	69	54	25	—	15	—	—	8,040	—	—
2	ARMFIELD HEIGHTS	JOHN F OLIVER	1	4	83	104	86	153	—	15	7	1	23,370	1,436	2,346
3	ASBURY	JIMMY UPTON	6	3	318	318	195	76	—	65	—	—	68,970	150	7,254
4	ASHEBORO FIRST	VERNON B MCDANIEL	13	34	749	1147	561	100	—	124	248	91	259,800	26,302	36,004
5	BALFOUR	B L KINCAID	19	25	557	677	547	198	68	134	123	42	193,370	22,252	34,780
6	BEULAH	CURTIS L BARBERY	9	5	547	586	510	260	—	49	—	—	224,250	15,000	47,120
7	CALVARY	DAVID ALLEN THOMAS SR	—	2	42	75	54	37	—	—	—	8	24,880	150	1,293
8	CARAWAY	LARRY PUGH	—	6	62	133	44	17	—	12	—	—	9,450	201	210
9	CEDAR FALLS	WILBURNE EATON	8	2	181	204	163	105	23	18	12	—	30,860	1,890	3,993
10	CENTER CROSS	RONNIE COPPLE	6	4	135	138	138	114	—	49	—	—	35,530	550	3,831
11	CENTRAL FALLS	J C MANGUM	13	3	181	344	210	58	—	56	61	6	47,730	2,332	8,840
12	CLEAR VIEW	TIM STRIDER	9	4	119	149	84	99	16	32	25	20	34,800	770	6,282
13	THE CROSS ROAD	WC DON MCINTYRE	43	70	402	402	505	101	288	98	23	18	180,330	4,800	22,503
14	DEEP RIVER	ROGER DALE MERCER	2	4	201	288	189	83	—	30	27	—	46,170	5,334	7,905
15	FOREST PARK	KERMIT L GRAY	11	3	172	267	209	157	53	59	31	22	51,510	5,700	9,690
16	FRANKLINVILLE	DAN WOOD	—	3	154	284	124	31	—	18	22	—	47,130	3,960	8,101
17	GLENOLA	CABOT INMAN	4	1	175	304	210	98	62	48	—	—	48,090	2,149	4,124
18	GRAVEL HILL	F E BAUCOM	—	1	148	177	104	62	—	—	—	—	22,910	360	958
19	GREYSTONE	CECIL JOHNSON	4	3	216	288	194	120	69	75	47	17	79,140	12,932	18,336
20	HUGHES GROVE	MARK S HODGES	—	—	—	—	—	—	—	—	—	—	—	—	—
21	HULDAH	AMOS GARNER	—	2	189	219	134	89	—	28	19	—	41,790	—	5,488
22	LIBERTY FIRST	REGINALD G DAWKINS	6	10	231	331	177	41	54	32	52	20	87,130	1,251	7,494
23	MACEDONIA	F G ALFORD	11	9	257	297	145	66	—	24	20	—	40,680	2,767	4,348
24	MAPLE SPRINGS	J G BAILEY	1	2	90	113	69	46	—	—	11	—	20,480	1,592	2,356
25	MOUNT LEBANON	ERNEST MANGUM	—	—	73	110	73	61	—	22	14	13	31,600	1,904	8,049
26	MOUNT PLEASANT	ALTON COOK	4	12	244	264	169	56	49	48	41	23	76,830	7,128	13,178
27	OAKHURST	ROB ROBERTS	13	8	424	523	300	59	36	30	44	—	70,390	8,284	14,402
28	OAKWOOD PARK	CARL ZEIGLER	4	—	81	98	66	41	30	16	26	6	27,230	2,185	6,112
29	PANTHER CREEK	JOHN BEANE	—	2	40	68	67	39	—	—	—	—	10,070	—	580
30	RAMSEUR FIRST	JUSTUS MCKEEL	6	1	267	363	240	78	34	39	77	34	67,700	11,086	17,091

53. RANDOLPH—Continued

CHURCHES	PASTOR (For Addresses, see Directory in Back of Book)	Total Baptisms	Other Additions, Letter, etc.	Resident Church Membership	Total Church Membership	Sunday School Enrollment	Vacation Bible School Enroll.	Training Union Enrollment	Church Music Enrollment	W.M.U. Enroll.	Brotherhood Enrollment	Total Receipts	Total for Coop. Program	Total Mission Expenditures
31 RANDLEMAN FIRST	B G PRATT	5	5	256	368	153	70	26	22	26	22	61,670	7,592	12,461
32 RICHLAND	THOMAS H SMITH	—	2	238	238	293	151	—	71	21	—	78,520	—	3,996
33 RIVERSIDE		—	—	63	140	106	36	—	43	—	—	19,330	60	1,693
34 RUSSELLS GROVE	BOBBY GOODMAN	8	12	115	245	165	101	89	49	29	13	60,320	8,177	19,520
35 SANDY CREEK	JIMMY CAIN	6	1	131	152	116	82	5	35	34	23	24,030	300	2,183
36 SEAGROVE FIRST	R L HUGHES	3	6	143	143	111	70	48	50	15	—	35,520	283	860
37 SHADY GROVE	GRADY EDWARDS	1	—	149	182	126	73	20	16	11	—	36,920	1,928	3,272
38 SOPHIA	BILL BARNES	3	12	186	203	156	100	—	49	—	—	54,130	895	3,254
39 UNION GROVE	DAVID W MCLAURIN	17	4	500	554	403	139	86	36	104	33	147,990	14,550	59,308
40 WEST ASHEBORO	CHARLES MILLER	—	—	—	—	—	—	—	—	—	—	—	231	—
41 WESTFIELD	RAY MOON	—	9	64	64	64	15	—	13	10	—	5,200	—	200
42 WHITES MEMORIAL	JACK SHERRON	8	5	157	232	195	88	—	4	—	—	51,060	—	4,545
43 WORTHVILLE	CLYDE C DAWKINS JR	—	—	80	118	75	—	—	—	—	—	23,460	1,033	3,562
WC - WATCHCARE	TOTALS	244		8489		7584		1056		1180		2,508,380		413,522
MS - MISSION			280		10979		3395		1524		412		177,514	

54. ROBESON

		BPT	ADD	RSM	TLM	SS	VBS	CT	MUS	WMU	BRO	TOTREC	COOP	TOTMIS
1 ANTIOCH	JAMES RONALD HESTER	8	2	401	571	401	147	113	63	63	48	100,560	5,384	22,189
2 BACK SWAMP		—	7	32	61	32	—	—	—	11	—	12,160	500	1,620
3 BALTIMORE	HOYCE E LANGFORD	7	1	142	155	112	40	—	24	26	—	130,210	1,867	4,147
4 BARNESVILLE	RUSSELL L TALLEY	1	3	287	405	265	105	26	52	52	60	37,440	1,456	4,249
5 BEAR SWAMP	MIMS H FANNING	11	5	240	327	165	—	14	37	89	51	45,840	4,038	8,812
6 BETHEL	DAVID OLDHAM	—	1	42	45	42	—	—	22	—	—	14,720	5	500
7 BEULAH	J W BRITT	5	1	147	176	112	53	—	20	26	—	29,840	107	476
8 BLADEN UNION	BEN MARTIN JR	—	2	174	215	117	45	18	28	26	—	31,780	3,268	5,057
9 BLOOMINGDALE	CHARLES JACKSON	—	—	154	215	93	18	24	—	15	—	25,330	1,125	1,613
10 BROAD RIDGE	DOUGLAS WORLEY	3	—	291	374	325	103	75	42	66	24	59,120	2,028	7,052
11 CALVARY	DANIEL HILL	6	1	96	146	64	54	30	15	31	21	27,320	1,200	5,515
12 CAROLINA	GERALD W WILSON	—	—	86	133	112	—	—	45	—	17	—	—	125
13 CEDAR GROVE	DERRELL FLOYD	6	7	246	313	144	79	43	22	23	16	37,870	640	3,059
14 CENTERVILLE	W L CHAPPELL JR	2	2	244	264	246	72	51	72	67	20	61,160	1,650	5,325
15 CLYBONVILLE	MICHAEL BLEVINS	10	3	157	211	122	54	—	31	37	26	34,860	1,193	3,780

16	EAST LUMBERTON	NORMAN WHEELER	15	13	703	841	499	133	92	89	47	67	166,120	29,075	53,733
17	EPHESUS	CLIFTON CANIPE	15	7	150	237	92	41	41	35	18	—	21,280	600	2,152
18	FAIRMONT FIRST	THOMAS L RICH JR	11	18	752	1108	779	145	154	115	157	72	377,820	52,403	73,825
19	FIVE FORK	DAVID OLDHAM	—	3	31	56	38	—	—	—	8	—	10,220	—	400
20	FRIENDSHIP MEMORIAL	CARLTON BRANCH	3	3	48	56	42	60	—	—	7	—	17,750	126	227
21	GODWIN HEIGHTS	LEROY A CALDER	13	16	500	619	407	120	58	94	148	75	137,080	19,843	23,631
22	GREAT MARSH		6	3	246	370	194	69	—	62	47	17	28,380	—	1,320
23	GREEN SPRINGS	J C HALLIBURTON	10	5	486	610	476	171	—	65	110	51	95,650	5,561	11,953
24	HOG SWAMP	THOMAS GENTRY	1	1	127	141	125	52	—	16	—	—	27,900	—	700
25	HYDE PARK	TONY WILSON	6	8	332	374	233	87	42	14	39	30	55,420	3,270	5,465
26	LONG BRANCH	DAVID BOAN	17	5	486	551	406	247	125	83	106	51	75,640	7,250	10,577
27	LUMBER BRIDGE	HENRY L FOSTER	—	5	68	102	93	14	—	26	27	—	20,000	250	1,486
28	LUMBERTON FIRST	RUSSELL T CHERRY JR	28	66	1595	2068	1692	382	152	286	431	117	629,940	92,221	138,702
29	MCDONALD		—	—	42	49	43	—	—	—	—	—	16,570	578	300
30	MAXTON FIRST	JOHN CUTHILL	27	9	171	309	179	92	—	33	84	15	59,000	4,413	8,928
31	MIDWAY		11	4	101	143	76	73	—	34	33	23	28,630	80	1,192
32	MOUNT ELIM	LANDIS CANNADY	1	1	147	193	149	35	—	33	25	9	32,220	450	2,250
33	MOUNT MORIAH	JERRY R ROBERTSON	1	2	51	86	51	—	—	—	—	—	8,970	1,247	1,772
34	MOUNT VERNON	JOHN R ENCH JR	1	4	107	178	109	—	—	26	29	—	25,740	300	3,170
35	MOUNT ZION	HARVEY R WHITE	1	2	30	82	36	25	—	8	12	—	7,250	—	90
36	NORTH LUMBERTON	GLENN MOREE	14	17	266	322	161	64	—	50	24	—	99,620	400	2,530
37	OAK GROVE	ANTHOHY HESTER	1	4	80	120	60	28	—	—	—	—	10,750	—	630
38	OAKDALE		1	—	169	356	110	30	8	—	13	—	26,030	600	2,630
39	OAKTON	HOYLE E LANGFORD	—	—	106	106	77	11	—	11	—	—	340	—	575
40	ORRUM FIRST	DAVID B MCGUGAN	1	—	71	130	71	28	—	10	10	—	13,930	400	649
41	PARKTON	FRANK N BOWERS	1	3	280	380	193	75	—	50	50	35	38,840	4,677	6,910
42	MEMORIAL	A JOE POOLE	—	—	25	48	22	—	—	—	6	—	5,150	386	784
43	PLEASANT HOPE	DAVID B MCGUGAN	—	—	104	136	103	45	—	3	—	—	20,730	400	550
44	PROCTORVILLE	ROBERT T REA	3	1	199	267	168	55	67	15	43	14	48,300	2,500	2,912
45	PURVIS	CLYDE SETTLE	—	—	—	—	—	—	—	—	—	—	—	—	—
46	RAEFORD FIRST	BILLY C BEAVER	19	19	549	885	576	144	85	134	164	73	173,700	15,642	30,165
47	HILLCREST	GEORGE D MCKEITHAN	6	7	181	208	106	52	—	47	18	15	27,140	—	617
48	RAFT SWAMP	CHARLES W RUSSELL	9	14	350	376	160	80	—	47	34	27	49,280	3,536	7,878
49	RAYNHAM		6	—	130	178	80	—	30	20	—	—	31,670	—	3,000
50	RED SPRINGS FIRST	OLIN D HEFNER	24	9	508	747	505	191	17	67	148	55	135,060	13,290	22,977
51	RENNERT	JOHN W WALLACE	—	—	20	22	23	—	—	—	—	—	3,490	60	437
52	ROWLAND FIRST	KENNETH C SINGLEY	8	2	240	275	172	60	37	49	85	22	72,790	5,347	9,503
53	ROZIER	J C HALLIBURTON	1	1	44	66	46	—	—	20	10	—	18,730	1,220	1,995
54	SADDLE TREE		—	—	27	33	25	—	—	—	9	—	4,500	300	704
55	ST PAULS FIRST	JOHN W WALLACE	4	9	409	499	319	157	—	72	135	—	105,230	10,286	14,903
56	ST PAULS SECOND	JAMES W MEACHAM	5	—	209	264	182	61	—	50	47	14	47,660	2,387	3,687
57	SAND HILL	CLYDE SETTLE	12	—	130	138	158	55	53	—	6	—	30,780	300	1,145
58	SHANNON	THOMAS HOGAN	—	—	19	21	24	—	—	—	—	—	4,840	443	543
59	SINGLETARYS	GASTON HESTER	—	2	192	260	126	66	40	17	—	14	42,670	1,100	1,792
60	SMYRNA	LANDIS CANNADY	—	4	74	134	85	30	18	14	12	7	12,720	300	—
61	TEN MILE	MICHAEL JOHNSON	2	—	252	356	176	92	33	46	42	—	34,640	70	3,394

54. ROBESON—Continued

CHURCHES	PASTOR (For Addresses, see Directory in Back of Book)	Total Baptisms	Other Additions, Letter, etc.	Resident Church Membership	Total Church Membership	Sunday School Enrollment	Vacation Bible School Enroll.	Training Union Enrollment	Church Music Enrollment	W.M.U. Enroll.	Brotherhood Enrollment	Total Receipts	Total for Coop. Program	Total Mission Expenditures
62 TOLARSVILLE	JAMES D SISTRUNK	2	—	168	188	132	65	29	23	29	18	32,180	2,248	5,329
63 WEST LUMBERTON	JOSEPH STANLEY	5	8	205	405	211	50	52	26	40	41	47,350	———	3,832
64 WESTSIDE	WILLIAM MCNEILL	1	5	209	370	134	105	55	15	57	20	37,890	3,707	5,374
65 WHITE POND	JAMES LARRY DAVIS	1	—	89	141	68	35	—	13	—	—	12,850	536	1,041
66 ZION HILL	LARRY S TURNER	10	7	284	290	180	74	87	64	18	11	66,990	657	3,910
67 ZIONS TABERNACLE	BAXTER J LEIGH	2	4	387	483	364	65	—	89	8	22	55,800	809	5,396
68 BEREA	WC ANTHONY HESTER	2	—	25	25	39	27	—	6	13	—	16,560	15	150
WC - WATCHCARE	TOTALS	366		14913		12927		1669		2881		3,818,000		561,334
MS - MISSION			326		20018		4261		2450		1198		313,744	

55. ROCKY FACE

		BPT	ADD	RSM	TLM	SS	VBS	CT	MUS	WMU	BRO	TOTREC	COOP	TOTMIS
1 BETHEL	BILL SMITH	5	7	90	183	85	80	—	37	—	—	———	———	3,599
2 CONCORD	MICHAEL HOWARD	7	5	185	185	49	42	—	21	—	—	17,460	———	———
3 DOVER	RANDY BUMGARNER	1	1	220	220	78	48	—	—	—	—	29,870	———	971
4 FAIRVIEW	J RUEL FOX	3	7	240	302	197	110	—	54	42	—	68,620	———	7,614
5 FRIENDLY CHAPEL	HOMER A BAILY	9	2	68	72	49	76	—	43	—	—	9,890	———	516
6 MOUNT HEBRON	PERRY LINK	11	—	266	280	136	155	—	53	19	—	55,830	308	14,778
7 MOUNT NEBO	DENNIS C DYSON	4	—	62	64	64	74	—	56	—	—	28,430	21	2,194
8 PLEASANT GROVE	JACK PUGH	5	5	197	244	145	151	69	31	—	—	37,440	———	10,663
9 ROCKY FACE	RONALD BROOKSHIRE	5	2	—	132	54	65	—	—	—	—	13,100	———	1,775
10 SULPHUR SPRINGS	PAUL CRATER	1	2	251	261	157	71	—	54	25	21	55,590	———	19,891
11 TAYLOR SPRINGS	J C GWALTNEY	6	2	148	256	80	55	—	40	—	—	20,610	58	2,150
12 WAYFOUND	NEIL GEORGE	3	5	115	115	69	67	—	45	—	—	28,250	———	2,585
13 WHITE PLAINS	HAROLD BAKER	19	5	290	290	149	102	—	—	—	—	29,970	455	4,925
WC - WATCHCARE	TOTALS	79		2132		1312		69		86		395,060		71,661
MS - MISSION			43		2604		1096		434		21		842	

56. ROWAN

			BPT	ADD	RSM	TLM	SS	VBS	CT	MUS	WMU	BRO	TOTREC	COOP	TOTMIS
1	CALVARY	J A RICHARDSON JR	14	3	501	551	276	98	13	66	75	17	60,850	9,727	14,769
2	CANAAN	J D HOGSED	8	11	369	369	171	127	---	70	77	30	55,310	------	5,605
3	CHINA GROVE FIRST	EDWARD H DANIEL	4	4	278	386	266	95	66	65	95	50	93,130	7,808	15,192
4	COMMUNITY	CARL KINCAID	2	3	153	160	161	94	---	44	39	26	28,070	------	651
5	COOLEEMEE FIRST	L LEE WHITLOCK	7	2	625	771	456	206	121	53	65	--	106,020	8,220	19,219
6	CORRIHER HEIGHTS	JIMMY JOE THOMPSON	7	7	189	189	87	71	---	36	39	--	42,400	------	4,692
7	DUNNS MOUNTAIN	BOB D CALLOWAY	10	6	239	299	159	92	---	34	62	24	55,590	4,301	12,421
8	EAST CORINTH	JOHNNY DANIEL	4	14	95	140	69	92	---	23	31	17	31,640	1,369	2,557
9	EAST SPENCER FIRST	ZEB BAKER	--	--	126	168	68	68	---	21	22	16	21,690	1,646	3,237
10	EASTSIDE		4	5	115	115	77	39	40	---	8	--	16,280	1,022	2,283
11	EMMANUEL	NED R CHRISTY	--	11	232	260	101	48	27	27	17	7	37,540	5,481	8,972
12	ENON	T E ROBINETTE	28	15	320	374	280	50	---	29	75	35	102,490	16,752	28,250
13	FAITH	JAMES HONEYCUTT	7	11	304	340	332	81	15	30	80	32	90,000	14,392	19,070
14	FRANKLIN	GARY HOFFMAN	5	5	170	180	119	74	---	47	47	32	55,290	5,683	8,322
15	GOLD HILL FIRST	DAVID RANDALL PYATTE SR	--	--	25	93	23	---	---	2	--	--	6,730	386	1,169
16	LANDIS	RICHARD HORN	21	13	700	700	573	235	62	133	190	24	235,470	------	80,047
17	MILFORD HILLS	ROBERT T HEARD	4	15	286	350	155	88	---	22	32	15	73,400	2,439	4,325
18	NEEDMORE	GARY MORRISON	1	--	131	141	118	72	---	---	45	--	48,570	2,330	7,184
19	NEEL ROAD	HOWARD PLESS	4	4	128	140	132	80	---	24	22	15	50,110	7,134	8,584
20	NORTH MAIN ST	H WARREN RICE	21	22	306	373	191	81	40	61	67	22	94,530	7,608	12,899
21	OAKDALE	EDGAR R YARBROUGH	13	19	472	487	310	94	42	40	116	--	76,080	8,058	16,398
22	OAKLAND HEIGHTS	RALPH THOMPSON	3	6	124	153	51	56	---	17	22	7	24,790	800	2,298
23	PINE RIDGE		47	4	212	234	158	135	---	42	17	--	46,850	3,951	6,565
24	PROVIDENCE	EDWARD L BITNER	4	7	66	66	59	42	31	14	14	9	13,520	376	1,717
25	ROCKWELL	GEORGE JEFFREYS	17	9	325	357	222	101	---	41	63	29	70,680	4,719	7,642
26	ROWAN MILLS	BOBBY CHILDRESS	1	4	123	123	69	43	---	19	6	--	29,740	------	518
27	SALISBURY FIRST	FENTON MOORHEAD	22	61	217	1133	894	177	---	217	174	71	323,900	34,335	63,950
28	SHERRILS FORD ROAD WC	ARCHIE BUTTS	2	5	17	40	18	---	---	5	12	--	9,640	------	280
29	SOUTH CHINA GROVE	RAY H CRAIG	2	2	255	285	125	57	---	44	42	25	41,260	3,238	5,284
30	SOUTHSIDE	A C STARLING	2	3	131	460	133	46	---	62	--	--	56,330	------	2,481
31	SPENCER FIRST	M WAYNE OAKES	7	2	292	442	295	95	25	58	74	27	93,140	9,010	16,573
32	STALLINGS MEMORIAL	RONALD J HEDDLE	15	9	755	1051	868	225	78	105	90	--	280,760	32,582	52,370
33	TRADING FORD	BANKS W MULLIS	9	5	395	557	307	136	21	71	60	37	109,280	9,786	20,409
34	TRINITY	HAROLD D HUGHES	10	11	321	354	172	119	69	49	55	28	48,870	4,342	7,017
35	WEST CORINTH	JAMES MOONEY	2	6	257	264	150	82	---	21	13	--	37,380	5,717	9,008
36	WESTSIDE	CLYDE YATES JR	3	2	66	98	64	109	29	19	14	14	8,620	------	183
37	WOODLEAF MS		--	--	---	---	---	---	---	---	--	--	------	------	------
38	WYATTS GROVE	NEIL LATHAM	4	3	93	132	55	46	---	25	--	--	17,300	1,442	4,096
39	YADKIN	A JOE NEWTON	6	13	121	142	81	49	---	24	18	10	20,430	1,199	1,863
	WC - WATCHCARE	TOTALS	320		9534		7845		679		1878		2,613,680		478,100
	MS - MISSION			322		12477		3403		1660		619		215,953	

57. SANDHILLS

CHURCHES	PASTOR (For Addresses, see Directory in Back of Book)	Total Baptisms	Other Additions, Letter, etc.	Resident Church Membership	Total Church Membership	Sunday School Enrollment	Vacation Bible School Enroll.	Training Union Enrollment	Church Music Enrollment	W.M.U. Enroll.	Brotherhood Enrollment	Total Receipts	Total for Coop. Program	Total Mission Expenditures
		BPT	ADD	RSM	TLM	SS	VBS	CT	MUS	WMU	BRO	TOTREC	COOP	TOTMIS
1 ABERDEEN FIRST	CHARLES S HINSON	7	14	472	532	286	98	---	45	95	51	136,900	13,343	26,201
2 ASHLEY HEIGHTS	ROBERT L DENTON SR	6	—	182	296	212	97	---	57	56	46	40,680	3,443	6,645
3 BEAVER CREEK	COY FRYE	1	—	80	101	51	55	---	17	17	19	18,660	50	2,620
4 BETHLEHEM	JOHN MULLINAX	7	1	196	263	185	92	131	50	33	—	43,040	3,534	7,789
5 BEULAH HILL	MAX A GILMORE	18	6	382	560	226	75	36	73	13	—	59,870	600	11,093
6 CALVARY	ELDON HINEBAUGH	32	7	152	157	135	73	---	68	—	4	23,530	557	1,782
7 CAMERON	EUGENE PAYNE	9	1	224	299	219	82	7	47	77	13	47,260	3,404	6,215
8 CARTHAGE FIRST	ALLEN SCHUYLER	4	2	286	325	219	57	---	88	67	30	75,640	10,177	15,791
9 EPHESUS		3	1	252	287	205	60	---	25	39	23	27,620	3,044	5,149
10 FAIRVIEW	DAVID POTEAT	15	—	143	176	135	105	56	17	10	26	23,320	2,608	3,963
11 FLINT HILL	WILLIAM HANCOCK	6	2	164	164	142	65	---	28	—	—	62,380	———	1,060
12 HIGHLAND	DONALD H DANIELS JR	—	—	---	---	---	---	---	---	—	—	———	———	———
13 IVES MEMORIAL	LEE PROCTOR	18	18	356	482	311	180	28	54	70	24	68,550	6,154	10,087
14 LEMON SPRINGS	THOMAS L BARNES	9	1	248	270	168	71	---	---	33	19	53,370	5,225	13,748
15 MIDDLE CROSS	MIKE SNELGROVE	28	—	---	---	---	---	---	---	—	—	———	———	———
16 PINE GROVE	BENNIE MANESS	7	—	152	159	120	52	---	33	23	—	21,490	———	755
17 PINEYWOOD	CHARLES L LASSITER	4	—	137	287	91	48	---	24	—	8	28,120	———	4,575
18 PLEASANT HILL	ROY M LITTLE	11	—	223	273	177	145	---	62	33	17	49,930	998	8,001
19 RED BRANCH	DONALD L HAYES	27	9	213	365	159	115	---	62	22	—	36,030	200	3,200
20 ROBBINS FIRST	C GENE BOOKER	2	7	195	277	157	92	72	39	47	—	86,910	14,939	22,619
21 SOUTHERN PINES FIRST	JOHN D STONE	23	42	651	819	327	98	80	78	37	—	178,760	16,308	39,882
22 TAYLOR MEMORIAL	EVERETTE HAYNES	2	—	105	147	123	68	---	24	43	24	39,860	2,113	10,939
23 UNITY GROVE	JAMES CAGLE	—	6	56	66	75	43	---	---	—	—	12,930	———	300
24 VASS FIRST	JESSE R MANSFIELD	4	4	163	207	66	38	---	26	42	13	41,210	2,962	8,437
25 WEST END FIRST	PAUL NICKENS	—	—	151	195	69	46	---	26	—	—	14,670	1,409	2,188
WC - WATCHCARE	TOTALS	243		5183		3858		410		757		1,190,730		213,034
MS - MISSION			121		6807		1855		943		317		90,968	

58. SANDY CREEK

		BPT	ADD	RSM	TLM	SS	VBS	CT	MUS	WMU	BRO	TOTREC	COOP	TOTMIS
1 ANTIOCH	RUFUS CULLER	15	2	280	359	259	73	---	72	39	--	57,430	225	4,162
2 BEAR CREEK	GYLES SAUNDERS	8	3	152	177	150	73	---	52	31	42	27,240	1,535	4,303
3 BENNETT	ROBERT EARL WEBB	--	3	155	208	154	70	---	41	67	15	36,890	1,268	3,786
4 BETHANY	RANDY C ROPER	--	4	110	177	144	89	---	29	36	27	34,200	2,691	4,080
5 BONLEE	RONALD M KISER	9	2	137	182	107	49	---	14	9	--	24,880	1,034	2,950
6 BROOKDALE	WOMACK KECK	13	10	141	141	142	91	85	35	56	27	67,690	1,200	7,123
7 BRUSH CREEK	DANNY G POWELL	--	3	250	261	189	75	62	52	53	33	51,370	3,053	6,690
8 COMMUNITY	JAMES JACOBS	3	6	66	69	39	45	---	11	--	--	10,800	538	658
9 COOL SPRINGS	GERALD BRIDGES SR	7	14	405	480	305	171	38	80	92	35	98,780	3,771	19,961
10 CUMNOCK	TERRY D MCINNIS	11	3	35	38	53	53	6	17	24	10	20,010	199	625
11 EAST SANFORD	JAMES M MCGHEE	8	7	276	299	245	151	62	33	57	32	86,410	4,630	9,653
12 EMMAUS	T H WILLIAMS	4	5	126	163	100	83	---	41	31	26	50,780	1,362	3,077
13 FALL CREEK	JOE D DRUM	5	11	209	309	233	90	---	135	63	62	80,530	824	4,321
14 FELLOWSHIP MISSIONARY		3	3	97	100	118	104	---	21	34	--	43,370	------	2,929
15 FLAT SPRINGS	BEWEY M SHAVER	6	7	450	487	335	143	---	145	85	19	107,280	3,608	12,337
16 GOLDSTON	BUEL CREASON	4	3	120	194	137	60	---	35	25	12	40,470	1,500	5,100
17 GUM SPRINGS	JIMMIE WILLINGHAM	--	2	73	116	73	31	24	23	14	--	23,770	1,625	3,330
18 HICKORY GROVE	BILL JONES	13	5	215	259	195	90	---	50	52	27	39,640	545	2,445
19 HICKORY MOUNTAIN	JOSEPH D CREECH	3	1	153	182	123	44	---	39	31	19	48,760	1,500	4,930
20 JONESBORO HEIGHTS	GILBERT W MCDOWELL	6	6	560	613	397	112	140	103	131	92	203,130	15,211	24,655
21 JUNIPER SPRINGS	LEARY KNIGHT	9	2	211	273	199	65	---	22	38	22	17,510	700	3,320
22 LOVES CREEK	MILLARD BROWN	11	4	450	526	285	144	76	64	58	49	114,070	8,689	18,732
23 MAYS CHAPEL		--	--	18	34	12	---	---	---	4	--	1,240	150	580
24 MONCURE	DEAN SISK	--	1	109	131	67	25	---	12	14	--	17,150	1,608	3,240
25 MOONS CHAPEL	GARLAND BORDEAUX	7	13	209	269	167	62	105	26	50	16	68,010	6,107	12,418
26 MOUNT OLIVE	N CURTIS KNOWLES	2	6	271	379	251	67	58	63	59	21	64,070	4,025	16,296
27 NEW SALEM	C J BORDEAUX	--	5	83	107	79	37	24	12	15	--	18,730	950	2,400
28 OAKLEY	JOHN B GOFORTH	9	9	340	404	214	100	92	78	47	21	70,000	2,516	7,432
29 PITTSBORO	JOHN F ROBINSON	6	10	280	382	266	135	---	73	84	20	81,210	7,398	13,707
30 PLEASANT HILL	J HUBER DIXON	5	2	62	84	35	15	21	9	--	--	13,400	236	1,176
31 RIVES CHAPEL	BOBBY MCDANIEL	1	1	253	275	174	79	42	31	47	12	46,360	5,298	7,365
32 ROCK SPRING	JOHN B RAY	1	--	107	165	84	38	22	18	11	--	17,740	330	1,095
33 ROCKY RIVER	FRANCIS G SMITH	14	17	207	263	232	138	73	83	61	49	76,500	2,541	8,295
34 SANDY BRANCH	ALLEN OVERTON	7	1	294	344	215	91	95	53	40	29	71,040	7,363	17,845
35 SANFORD FIRST	DEL E PARKERSON	15	22	908	1281	808	274	195	194	242	96	318,580	45,086	89,740
36 SILER CITY FIRST	C R SMITH JR	6	9	540	698	374	87	---	63	151	16	114,650	9,797	17,733
37 STALEY		4	--	175	191	121	45	---	26	20	12	28,990	2,766	3,385
38 TRAMWAY	LEONARD ROUTH	5	2	284	325	128	64	46	34	24	30	47,300	5,926	8,215
39 TYSONS CREEK	KENNETH GARY THOMAS	11	2	142	211	152	70	---	30	40	44	37,470	1,317	3,441
WC - WATCHCARE	TOTALS	231		8953		7366		1266		1935		2,377,450		363,530
MS - MISSION			206		11155		3233		1919		915		159,122	

59. SANDY RUN

CHURCHES	PASTOR (For Addresses, see Directory in Back of Book)	Total Baptisms	Other Additions, Letter, etc.	Resident Church Membership	Total Church Membership	Sunday School Enrollment	Vacation Bible School Enroll.	Training Union Enrollment	Church Music Enrollment	W.M.U. Enroll.	Brotherhood Enrollment	Total Receipts	Total for Coop. Program	Total Mission Expenditures
		BPT	ADD	RSM	TLM	SS	VBS	CT	MUS	WMU	BRO	TOTREC	COOP	TOTMIS
1 ADAVILLE	CHARLES COBB	31	24	572	705	537	176	—	68	59	31	149,000	15,834	31,314
2 ALEXANDER	R J HOGAN	15	1	394	469	274	107	105	26	64	31	138,650	3,555	8,984
3 BETHANY	GLENN RUSHING	19	6	402	502	389	159	100	126	96	61	111,190	5,713	15,616
4 BETHEL	WAYNE BLACKWOOD	6	16	350	501	444	130	127	74	105	59	100,900	9,208	21,115
5 BIG SPRINGS	RAYMOND WHITFIELD	—	2	172	283	119	70	—	71	30	33	48,810	4,333	6,551
6 BOSTIC FIRST	RANDY WADFORD	13	19	292	364	191	91	67	33	60	25	65,440	6,500	10,499
7 BROAD RIVER	B M STRICKLAND	5	6	140	227	60	48	—	37	8	6	32,150	1,309	3,884
8 CALVARY	GUY CABANISS	1	1	132	147	100	54	26	52	22	6	28,300	666	2,587
9 CAMPFIELD MEMORIAL	EUGENE PASSMORE	4	11	229	290	178	48	65	58	54	26	48,610	4,946	9,607
10 CAMPS CREEK	CHARLES MOSS	2	2	290	373	147	49	22	27	55	—	44,140	4,569	10,105
11 CANE CREEK	EDWARD J BROWN	1	5	142	182	137	45	—	21	18	—	46,270	58	1,645
12 CAROLEEN	E STEVEN AYERS	—	2	358	494	313	85	30	54	61	16	88,750	9,162	11,934
13 CHASE	JACK PENNINGTON	4	10	92	124	87	34	38	36	21	13	39,760	450	1,200
14 CLIFFSIDE	W A STROUD	6	6	510	775	404	151	—	74	140	50	136,740	17,825	31,002
15 CONCORD	ROGER NEWTON	16	17	227	311	182	78	50	60	46	15	54,330	4,491	7,139
16 CORINTH	I AD HOPPER	7	1	361	390	243	120	101	55	36	16	61,310	8,813	16,718
17 CRESTVIEW	BOYCE GREGORY	9	12	364	371	223	88	59	77	52	21	75,000	2,400	7,600
18 DRURY DOBBINS	DAVID P BLIZZARD	16	4	171	227	150	69	48	37	28	19	34,600	670	5,602
19 FAIR VIEW		—	—	101	129	105	43	34	—	—	—	33,840	1,225	1,049
20 FAITH	BOBBY WEST	—	2	—	23	67	—	41	45	—	—	10,810	—	—
21 FIRST BROAD	A GRAHAM BROOKS	1	3	230	284	145	45	29	37	24	24	41,140	1,640	2,692
22 FLORENCE	DAN STRAW	10	7	564	800	543	125	136	101	88	10	163,420	24,081	45,132
23 FLOYDS CREEK	BILLY M HOLLAND	14	13	499	614	331	110	161	85	133	51	121,810	12,348	14,334
24 FOREST CITY FIRST	JACK H MAGUIRE	17	36	986	1076	689	135	13	83	135	21	347,300	39,032	58,410
25 FOREST LAKE	CHARLES DICKENS	—	1	71	79	56	71	12	26	18	10	14,940	124	724
26 GANTTS GROVE	HASKEL SIDES	3	18	85	105	98	72	—	37	27	15	26,560	2,080	3,574
27 GLENWOOD	ROBERT E PHILBECK	32	31	424	429	242	123	160	105	64	35	62,830	1,500	4,072
28 GOODES CREEK	J HUBERT STREET	10	5	234	254	130	87	51	32	36	30	48,900	809	2,505
29 GOODE'S GROVE	LAWRENCE TONEY	5	11	54	55	48	30	—	51	—	—	11,630	143	431
30 GRAYS CREEK	VERNON BUCHANAN	5	2	171	220	162	62	67	46	30	20	45,250	271	4,165
31 GREEN CREEK FIRST	JACK D WEAVER	8	8	298	380	279	80	—	80	28	—	67,260	4,479	8,489
32 HARMON STREET	CHARLIE BLACKWELL	11	5	309	369	181	121	61	55	31	28	56,280	5,164	4,884
33 HARRIS FIRST	EDWARD D WHITE	15	4	115	130	69	45	—	—	36	17	12,810	140	333
34 HAYNES MEMORIAL	OLEN KENDRICK	—	1	70	111	81	27	—	29	20	—	26,170	1,200	1,518

35	HENRIETTA FIRST	JAMES YELTON	--	—	396	396	229	68	29	34	31	6	50,470	1,490	3,544
36	HICKS GROVE	RAY H BELUE	2	16	220	335	137	92	151	72	61	33	66,670	8,419	14,339
37	HIGH SHOAL	JOHN B CREECH SR	2	1	225	275	111	45	37	39	30	21	33,800	1,884	2,822
38	HOLLY SPRINGS	WADE H HUNTLEY	27	7	399	460	326	125	---	78	—	—	148,080	200	31,041
39	LAVONIA	RAY S WEBB	5	11	226	249	140	62	66	49	62	33	68,430	2,313	5,040
40	MOUNT HARMONY	E RAY SCISM	1	7	172	235	113	57	42	59	30	8	30,050	365	2,444
41	MOUNT LEBANON	MILLER FREEMAN	1	5	120	135	93	60	—	31	15	20	27,650	1,223	3,481
42	MOUNT OLIVET	DAN HUTHINS	1	6	77	99	56	35	---	15	8	11	12,940	850	1,701
43	MOUNT PLEASANT *C	RONALD MCSWAIN	5	3	309	378	132	75	38	48	63	25	52,600	3,454	6,893
44	MOUNT PLEASANT R	W MELVIN OWENS	9	3	256	321	182	100	—	85	46	37	44,800	2,617	6,612
45	MOUNTAIN VIEW	WILLIAM RAY CROWDER	5	—	77	80	56	52	---	28	--	--	20,910	251	220
46	NEW BETHEL	JIM WILSON	8	1	106	106	118	42	---	61	—	—	23,680	———	100
47	PILGRIM	BAIN A COOPER	7	5	120	126	69	56	44	45	43	8	20,160	691	1,665
48	PINEY MOUNTAIN	JOHN H CLARK	1	12	88	256	88	128	—	57	—	--	21,210	375	2,071
49	PLAINVIEW	J FRANCIS DOBBINS	7	9	124	126	82	---	—	45	—	—	30,340	75	75
50	PORES FORD	JIMMY BENFIELD	2	—	40	70	40	36	—	---	—	—	9,380	———	100
51	PROSPECT	GLENN R WALKER	10	8	242	358	236	73	108	58	51	42	63,260	4,359	10,430
52	RACE PATH	OWEN DUNCAN	16	8	897	1077	892	200	—	101	85	26	143,400	2,243	22,519
53	RIVERSIDE	BILLY THOMPSON	—	2	40	100	44	---	---	---	—	—	8,700	———	104
54	SANDY LEVEL	TULL HOLLIFIELD	4	1	218	332	134	82	37	81	22	--	32,430	———	5,106
55	SANDY MUSH	JOE RICHARDS	4	12	363	470	207	102	41	54	69	82	78,190	10,994	17,214
56	SANDY RUN	TIM HENDRICK	8	7	248	348	169	98	94	52	68	42	59,450	1,411	13,304
57	SHILOH	PAUL T BROCK	6	1	308	368	208	70	31	43	41	21	53,920	2,581	4,923
58	SMITH GROVE		—	—	155	185	135	56	---	40	27	21	25,570	840	1,830
59	SPENCER	CHARLES C PENLEY JR	8	13	875	1282	755	158	92	198	110	51	232,300	38,043	78,818
60	SULPHUR SPRINGS	JOHNNY M BRIDGES	5	5	185	238	152	62	57	59	62	19	45,420	1,615	4,304
61	TEMPLE		3	4	103	156	105	63	---	24	35	—	35,230	2,500	5,006
62	TRINITY	ARTHUR M COLLUM	7	16	364	418	276	75	76	75	34	36	82,020	5,043	9,253
63	WALLS	ROBERT F TONEY	4	3	228	414	189	79	46	49	31	22	63,400	780	4,719
64	WILSON	CARL STREET	12	6	207	225	107	150	—	51	34	23	37,010	600	3,705
	WC - WATCHCARE	TOTALS	456		16797		12985		2592		2683		4,016,370		617,797
	MS - MISSION			464		21411		5079		3429		1276		289,954	

60. SOUTH FORK

			BPT	ADD	RSM	TLM	SS	VBS	CT	MUS	WMU	BRO	TOTREC	COOP	TOTMIS
1	AMITY	HAROLD GRINDSTAFF	2	1	204	279	161	66	78	42	38	--	62,360	9,538	14,474
2	ANTIOCH	CHARLES MOSELEY	5	1	250	336	154	78	82	58	54	26	77,650	7,033	11,942
3	BETHEL	ALVIN HOYLE	—	1	62	184	95	58	---	34	33	25	27,660	767	2,044
4	BOGER CITY	BEELER J MORRIS	5	6	590	630	386	108	51	58	98	42	147,460	4,066	11,548
5	BUFFALO SHOALS	DAVID A PHILBECK	2	7	66	66	31	---	—	—	7	—	11,080	———	201

60. SOUTH FORK—Continued

CHURCHES	PASTOR (For Addresses, see Directory in Back of Book)	Total Baptisms	Other Additions, Letter, etc.	Resident Church Membership	Total Church Membership	Sunday School Enrollment	Vacation Bible School Enroll.	Training Union Enrollment	Church Music Enrollment	W.M.U. Enroll.	Brotherhood Enrollment	Total Receipts	Total for Coop. Program	Total Mission Expenditures
6 CALVARY	GARY BYRD	16	6	279	459	295	155	148	58	91	64	117,560	4,500	15,298
7 CEDAR GROVE	PAUL CROTTS	3	3	148	148	93	68	23	20	26	24	28,440	1,020	3,002
8 CENTER VIEW	WALTER T ADAMS	7	10	271	288	217	152	89	89	30	--	74,550	2,081	7,443
9 CRAIG MEMORIAL	GARY RANKIN	5	7	164	201	95	71	---	42	35	22	33,560	4,370	5,858
10 CROUSE	JOHN C HILL	—	7	51	51	62	32	---	---	—	—	16,810	120	1,498
11 DAVID MEMORIAL	LLOYD SPENCER JR	5	7	244	248	89	86	---	24	53	--	34,160	700	1,940
12 EAST MAIDEN	MELVIN D RABB	7	17	413	495	257	121	60	96	64	65	83,810	2,804	8,297
13 FAITH	CLAY GROVES	22	11	302	388	178	136	67	53	34	29	77,820	6,178	12,859
14 FELLOWSHIP	DARRELL BOST	3	7	262	296	100	91	---	52	46	34	41,430	2,896	5,417
15 FRIENDLY CHAPEL	BOBBY SIMMONS	15	3	184	211	146	78	---	52	--	--	59,830	———	3,562
16 GAINSVILLE	HENRY L HOLLAR	5	—	213	219	169	78	51	27	29	26	69,940	8,691	15,297
17 HOWARDS CREEK	PAUL WILLIAMS	2	5	78	88	35	---	---	---	--	--	3,300	———	50
18 HUDSON CHAPEL	WILLIAM O KING JR	—	5	151	167	58	---	---	47	--	--	24,600	150	993
19 HULLS GROVE	D A FEATHERSTONE JR	3	--	350	365	244	101	82	31	62	15	64,750	4,594	10,925
20 LAWINGS CHAPEL	FOYD BENNETT	8	4	284	324	295	100	---	74	68	9	89,620	2,113	17,853
21 LEONARDS FORK	HOWARD CARRIGAN	2	1	185	193	112	56	58	28	36	19	26,710	1,982	3,686
22 LINCOLN AVENUE	KENNETH SIMPSON	6	10	457	528	347	227	131	60	83	48	130,540	26,067	42,643
23 LINCOLNTON FIRST	ROBERT A CANTWELL	23	22	623	792	663	164	73	145	168	90	364,260	39,060	77,431
24 LONG SHOALS	WILLIAM B EWING	7	5	271	279	100	65	56	36	46	27	24,900	30	775
25 MACEDONIA	KENNETH GIBSON	9	3	305	355	212	103	47	44	48	17	70,490	3,800	8,964
26 MAIDEN FIRST	RAY F RUMMAGE JR	7	5	535	679	416	131	89	119	89	30	150,990	37,837	46,798
27 MASSAPOAG	FLOYD KIRKSEY	6	5	150	150	65	62	38	25	11	--	16,310	150	350
28 MATHIS CHAPEL	JEFF LEVAN	5	2	130	173	69	70	---	---	—	—	22,580	———	3,866
29 MOUNT ANDERSON	FRED A CARPENTER	2	1	295	322	253	139	87	54	46	47	51,730	1,895	5,970
30 MOUNT RUHAMA	DONALD W FERRELL	27	12	662	722	527	148	157	43	125	37	148,500	27,332	53,294
31 MOUNT ZION	PHILLIP TILLMAN	8	8	185	200	156	106	---	47	57	36	57,990	5,802	12,109
32 MOUNTAIN VIEW	D HARDING CALDWELL	13	6	300	337	295	145	94	61	72	44	77,140	8,506	18,517
33 NEW HOPE	CHARLIE KEENER	1	1	82	82	82	73	---	31	15	--	24,580	———	730
34 NORTH BROOK	JERRY LAIL	30	10	198	336	192	81	91	64	63	40	93,020	3,506	4,565
35 OAK GROVE	WILLIAM D KNIGHT	—	—	200	200	85	52	61	18	26	1	40,000	4,440	7,451
36 OLIVET	FOREST RIDINGS	11	9	307	359	276	133	116	47	63	62	76,090	14,940	18,705
37 PEARL	TED MACE	16	30	368	409	276	206	99	53	88	61	77,690	4,085	8,181
38 PINEY GROVE	DEWEY C PRICE JR	7	12	179	220	142	70	16	51	27	25	38,870	2,792	6,222
39 REEPSVILLE	HAROLD KING	7	5	307	368	243	126	126	68	59	47	74,250	9,608	16,730
40 RIVER VIEW	NATHAN L MAY	3	10	278	320	223	104	92	70	61	37	77,710	10,069	16,219
41 ROSELAND	THOMAS TEEMS	--	9	163	163	81	69	---	23	17	9	14,180	1,166	1,888

42	SALEM	CHARLES W CRANFORD	17	11	478	616	298	168	---	107	78	42	149,300	4,032	27,204
43	SHARON	DEWEY CROUSE JR	2	--	143	170	104	69	---	33	20	16	34,590	2,512	5,147
44	SOUTHSIDE	JAMES F COLLETTE	3	3	312	387	190	80	79	32	41	30	77,490	11,285	17,317
45	TEMPLE	DONALD J MARTIN	7	8	54	55	44	35	---	10	--	--	7,830	461	595
46	WEBBS CHAPEL	L CHESTER WATERS	--	2	87	140	88	75	---	15	21	--	28,890	2,061	3,348
47	WESTPORT	C E JOHNSON JR	7	11	273	362	206	121	65	61	77	31	95,990	12,186	18,785
	WC - WATCHCARE	TOTALS	341		12093		8905		2306		2205		3,199,010		577,991
	MS - MISSION			309		14360		4457		2202		1177		297,225	

61. SOUTH MOUNTAIN

			BPT	ADD	RSM	TLM	SS	VBS	CT	MUS	WMU	BRO	TOTREC	COOP	TOTMIS
1	ABEES CHAPEL	BUREN HASTINGS	3	16	251	374	282	84	---	71	40	24	85,220	------	12,271
2	BEREA		3	—	336	356	204	82	108	46	24	--	62,570	8,650	12,794
3	BEULAH	CARROLL CRAIG	7	6	101	187	95	81	42	28	34	27	23,010	990	1,305
4	BIBLE GOSPEL	GERALD WARD	6	--	86	104	96	59	---	47	--	--	16,910	------	250
5	CARSWELL MEMORIAL		8	—	90	140	102	42	43	23	26	14	23,860	761	2,535
6	CORINTH	CECIL BUFF	11	5	317	348	232	166	---	56	12	--	46,300	3,807	9,991
7	DROWNING CREEK	WILLIAM F ANDREWS	4	3	33	82	42	37	---	---	6	--	10,530	------	1,027
8	FAITH OLIVE	FREO HICKS	9	5	57	127	57	58	---	---	—	—	9,480	56	578
9	HILDEBRAN VIEW	STANLEY T BRITTAIN	1	1	36	61	46	---	---	---	--	—	------	------	------
10	HOYLE MEMORIAL	YATES GREEN	—	7	30	36	33	---	---	---	--	—	3,190	------	------
11	LAUREL HAVEN	CLYDE HOUSTON	5	3	34	49	60	80	---	---	--	--	8,910	300	752
12	MIDWAY	LEX WRIGHT	—	--	55	55	55	31	---	39	20	—	13,510	------	257
13	MOUNT CALVARY	BILLY R MACE	—	—	---	---	---	---	---	---	--	—	------	------	------
14	MOUNT GILEAD	OTTIS COOK	—	3	162	210	162	50	---	72	57	16	15,590	75	310
15	MOUNT HEBRON	RALPH GOUGE	20	16	388	456	347	147	69	111	77	46	116,100	2,624	19,612
16	MOUNT VERNON	ROBERT FORD	8	2	241	319	213	107	60	44	46	34	60,230	6,223	14,415
17	MOUNT ZION	HAROLD B DELLINGER	--	—	77	83	35	36	---	---	--	—	12,360	350	730
18	MULLS CHAPEL	ERNEST R OLIVER JR	2	11	85	166	65	53	42	---	--	—	22,110	444	705
19	OAK RIDGE	KEITH STARNES	17	12	387	387	204	130	104	52	77	40	72,700	6,341	10,031
20	OLIVE GROVE	TERRILL CRUMP	—	—	211	281	151	104	---	57	—	--	38,610	------	674
21	PHILADELPHIA		—	4	116	149	106	49	---	44	20	14	43,070	601	1,754
22	PISGAH		1	2	177	205	101	72	36	28	48	17	35,000	2,289	5,793
23	PLEASANT GROVE	GLENN LINGAFELDT	16	6	156	176	99	70	---	---	--	--	24,480	45	3,739
24	ST JOHNS	JAMES BUMGARNER	—	--	198	208	135	71	---	65	31	--	35,190	------	235
25	ST PAUL	JOE FORBES	8	3	288	436	160	128	65	83	50	49	36,100	100	1,640
26	SHOUPS GROVE	ROBERT HAROLD ASHE	3	6	254	299	172	72	85	24	34	37	58,490	473	8,138
27	SMARTS GROVE	HOWARD WILSON	1	1	110	188	132	96	---	---	--	--	46,900	------	------
28	SOUTH FORK	DARRELL MCGUIRE	13	2	163	193	108	80	---	42	—	—	55,150	3,750	5,478
29	TABERNACLE	JOHN P GLOVER	—	—	35	58	63	38	38	15	—	--	8,560	------	20
30	WALKERS CHAPEL	THOMAS D TAYLOR	6	4	107	107	107	24	---	---	--	—	18,100	48	438
31	WILKIES GROVE	CHARLES MCDOWELL	7	—	267	306	212	108	81	64	66	20	73,200	6,680	12,370

61. SOUTH MOUNTAIN—Continued

CHURCHES	PASTOR (For Addresses see Directory in Back of Book)	Total Baptisms	Other Additions, Letter, etc.	Resident Church Membership	Total Church Membership	Sunday School Enrollment	Vacation Bible School Enroll.	Training Union Enrollment	Church Music Enrollment	W.M.U. Enroll.	Brotherhood Enrollment	Total Receipts	Total for Coop. Program	Total Mission Expenditures
32 ZION HILL	THOMAS BERRY	4	—	269	319	239	66	79	40	18	28	56,180	4,302	10,065
33 ZOAR	W L PITTS	1	3	59	59	30	---	---	---	—	--	9,310	200	559
WC - WATCHCARE	TOTALS	164		5176		4145		852		686		1,140,920		138,466
MS - MISSION			121		6524		2221		1051		366		49,109	

62. SOUTH ROANOKE

		BPT	ADD	RSM	TLM	SS	VBS	CT	MUS	WMU	BRO	TOTREC	COOP	TOTMIS
1 ACORN HILL	L B SIMPSON JR	5	1	50	63	42	41	---	12	—	—	6,180	23	201
2 AENON	DAVID LEWIS	4	4	99	117	51	52	---	17	10	—	17,060	415	909
3 ARLINGTON ST	HAROLD GREENE	4	8	215	289	190	74	---	31	55	30	76,740	13,534	19,756
4 AYDEN FIRST	GILBERT G MISTER	5	2	215	353	106	36	---	11	49	39	53,610	4,738	6,365
5 BELHAVEN	JAY LAWSON	5	8	158	245	178	101	3	20	53	21	54,580	3,040	5,734
6 BETHEL	NORMAN H JOYNER	1	2	202	316	132	87	---	27	50	—	45,990	2,547	4,470
7 CALVARY	CALVIN LEE	—	8	61	69	54	---	---	---	--	—	9,700	------	938
8 CEDAR BRANCH	PAUL WEAVER	5	—	301	365	204	106	---	57	44	28	55,980	4,661	7,472
9 CHOCOWINITY FIRST	ROBERT JORDAN	1	14	206	308	147	95	---	69	25	12	50,150	1,900	4,109
10 EAGLES	JAMES R CHANDLER JR	--	—	124	174	112	64	---	35	36	20	33,740	1,182	2,806
11 ELM CITY	ROBERT HEFNER	3	6	184	284	118	59	---	22	42	11	38,800	3,499	9,620
12 EVERETTS		13	—	136	195	114	74	---	21	21	—	44,530	746	2,737
13 FARMVILLE FIRST	RONALD LEE DAVIS	5	12	344	437	307	72	15	48	80	20	94,360	13,407	19,454
14 FIVE POINTS	ROBERT H WALKER	20	19	975	1238	663	332	92	92	185	52	202,160	19,835	137,988
15 FOUNTAIN		—	2	142	193	132	29	---	20	31	16	45,950	3,730	6,546
16 GRACE	ARTHUR M BURKAM JR	8	18	406	500	355	189	40	71	77	49	102,500	17,122	24,480
17 GRIFTON FIRST	JOHN LEE GRAY	10	13	230	375	189	60	91	28	35	27	49,250	5,444	9,126
18 HAMILTON		1	—	193	280	157	54	---	16	47	--	58,700	4,000	16,632
19 IMMANUEL	GENE ADAMS	34	39	559	803	502	50	47	106	148	47	157,550	26,934	36,772
20 JAMESVILLE	TOMMY C MARTIN	1	1	108	140	76	30	---	8	10	--	23,560	1,206	2,190
21 MEMORIAL G	E T VINSON	18	8	486	584	369	136	---	124	131	45	209,700	15,229	21,558
22 MEMORIAL W	JOSEPH PETERSON	8	10	484	669	341	82	33	43	150	49	143,250	12,049	24,939
23 MILDRED	JOSE MIRANDA	7	2	50	50	55	---	1	22	--	8	10,270	------	------
24 NEW HOPE	BILLY G LEARY	7	--	344	444	256	175	49	63	71	72	96,360	13,864	21,595
25 OAK CITY	A KENNETH CARLTON	2	--	143	219	65	29	---	18	40	--	31,670	3,060	4,167
26 OAKMONT	E GORDON CONKLIN	3	12	305	376	289	116	49	113	51	45	98,330	2,369	5,153

27	PACTOLUS	THOMAS J PAYNE	—	5	117	184	100	42	25	31	6	--	31,190	1,699	4,284
28	PAMLICO	DANIEL C RUGER	—	3	64	69	59	41	2	12	10	--	9,400	157	363
29	PENDERS CHAPEL	EARL LAMB	18	3	213	214	179	125	24	35	37	--	40,270	------	2,810
30	PINETOPS	DENNIS HARRELL	9	11	237	337	269	141	---	50	77	40	56,270	4,394	6,852
31	PINETOWN	FURMAN KELLY	—	2	50	66	21	---	---	---	7	—	4,350	120	695
32	PINEY GROVE	JAMES E DRAKE	13	4	247	271	222	62	17	80	124	15	55,730	1,337	15,405
33	PLEASANT HOPE	FRANCIS M COLLINS	4	1	124	131	61	45	---	33	21	4	12,790	239	1,079
34	PLYMOUTH FIRST	DENNIS L BURTON	16	13	503	680	252	90	---	107	143	6	114,890	6,818	14,415
35	REDDICKS GROVE	THURMAN GRIFFIN	4	—	126	188	159	57	---	---	32	13	21,400	50	1,217
36	RIVERSIDE	CLARENCE FORBES	7	6	58	62	55	106	---	27	41	18	17,170	847	2,022
37	RIVERVIEW	WILKINS B WINN	3	2	102	131	109	48	16	17	30	--	24,220	391	882
38	ROBERSONVILLE FIRST	JAMES O HAGWOOD	3	2	398	673	253	126	76	82	111	71	56,100	1,460	7,663
39	ROSEDALE	SELBY SMITH JR	3	1	70	91	22	46	---	12	--	—	8,460	49	128
40	SPEED	YANCEY C ELLIOTT SR	—	—	87	111	46	---	---	10	12	—	9,480	50	559
41	STANTONSBURG FIRST	A MAX PATTERSON	6	2	340	397	183	---	---	25	40	14	54,190	3,859	4,503
42	STOKES	JOE B CROUCH	—	—	29	59	30	32	---	2	8	—	3,490	------	94
43	TARBORO FIRST	J MONTE BISHOP	28	20	975	1116	851	237	581	242	257	70	292,260	36,426	46,486
44	TRINITY	ROBERT ROBBINS	19	25	521	637	283	135	9	95	116	81	107,680	6,559	11,016
45	WASHINGTON FIRST		19	16	620	878	611	193	---	110	153	89	200,500	24,413	32,977
46	WASHINGTON SECOND	SHERWOOD ALLCOX	3	—	239	279	193	51	31	71	40	16	43,800	5,034	8,063
47	WEBBS CHAPEL	GEORGE BURDETTE	5	2	438	494	380	104	---	52	87	23	69,150	3,676	6,720
48	WEST END WA	JAMES M RAWLS	—	2	35	110	31	---	---	18	--	—	16,690	200	774
49	WEST END WM	M K BAZEN JR	10	13	275	365	205	125	43	47	105	29	68,830	8,886	11,905
50	WILSON FIRST	WILLIAM R BUSSEY	26	42	1116	1558	892	165	129	119	321	--	324,130	35,797	91,940
51	WINTERVILLE	L WAYNE ADKISSON	4	39	298	374	201	111	78	56	44	25	85,530	5,339	12,974
52	EASTERN VILLAGE ARM MS		--	—	---	---	---	---	---	---	—	--	------	------	------
53	NEW HOPE CHAPEL MS		—	3	37	37	28	---	---	---	18	--	20,350	900	1,520
	WC - WATCHCARE	TOTALS	370		14039		10899		1451		3281		3,558,990		683,053
	MS - MISSION			406		18598		4225		2427		1105		323,234	

63. SOUTH YADKIN

			BPT	ADD	RSM	TLM	SS	VBS	CT	MUS	WMU	BRO	TOTREC	COOP	TOTMIS
1	BEREA	WAYNE E WIKE	2	8	352	425	284	98	---	110	45	20	115,180	5,124	9,819
2	BETHEL	JAMES DONALD PHILLIPS	4	7	232	370	260	110	62	28	93	46	89,480	9,000	19,122
3	BEULAH	HENRY C COOK JR	35	24	628	740	523	202	143	104	89	34	185,500	29,098	39,600
4	BRISTOL DRIVE	JOE T WHITWORTH	7	4	125	127	52	47	---	17	—	—	23,830	440	2,054
5	CASCADE	JACK NORRIS	—	15	69	69	69	73	---	39	—	—	18,560	152	940
6	CLEVELAND	ARNOLD BELL	6	—	325	341	230	150	---	25	40	47	65,110	4,914	9,834
7	COCHRAN STREET	J B PARKER JR	34	40	---	397	203	150	---	68	46	—	51,990	------	1,890
8	COMMUNITY D	HAROLD TUTTLE	—	—	37	37	41	---	---	---	--	—	6,500	------	200
9	COMMUNITY I	W EUGENE SHINN	3	3	46	46	29	---	---	16	1	3	17,440	871	1,826
10	DIAMOND HILL	MELVIN GREENE	7	22	625	742	452	125	162	70	116	50	143,520	16,249	32,491

63. SOUTH YADKIN—Continued

CHURCHES	PASTOR (For Addresses, see Directory in Back of Book)	Total Baptisms	Other Additions, Letter, etc.	Resident Church Membership	Total Church Membership	Sunday School Enrollment	Vacation Bible School Enroll.	Training Union Enrollment	Church Music Enrollment	W.M.U. Enroll.	Brotherhood Enrollment	Total Receipts	Total for Coop. Program	Total Mission Expenditures
11 EATONS	WAYNE HILL	3	2	141	196	109	37	---	30	10	--	43,990	737	1,385
12 EDGEWOOD	FRED CARLTON	16	6	426	469	239	95	---	33	40	--	57,610	———	4,576
13 FAIRVIEW	WENDELL G DAVIS	12	32	522	611	366	61	---	66	57	1	101,260	2,895	7,002
14 FAITH	W C BARKLEY	10	12	378	472	210	135	79	55	53	42	97,800	3,188	38,989
15 FARMINGTON	JOHN HOWARD	5	4	83	124	57	37	17	1	—	—	9,360	300	1,662
16 FORK	GORDON LEE JOYNER	5	7	404	563	429	154	71	62	123	58	114,450	11,322	31,767
17 CALAHALN FRIENDSHIP	GRAHAM WOOTEN	1	35	32	36	44	—	---	22	—	—	27,440	1,426	1,271
18 FRIENDSHIP	WC C A MAYBERRY	4	7	61	61	23	—	12	—	18	—	8,060	226	359
19 FRONT STREET	RONALD ROWE	15	41	919	1072	661	153	105	168	140	70	264,250	25,995	41,017
20 GAY'S CHAPEL	BILL CREASON	—	20	122	212	116	101	—	36	52	30	36,200	———	3,391
21 GREEN HILL	WC STEVE HEDGECOCK	6	12	84	84	100	70	34	34	17	—	19,070	480	1,428
22 HARMONY		—	4	170	241	129	82	—	22	15	—	26,570	1,905	4,525
23 HEBRON	WILLIAM L WEASE	11	26	433	562	444	112	93	90	106	40	113,110	11,582	21,612
24 IJAMES CROSS ROADS	KENNETH HYDE	—	6	196	243	152	88	---	68	—	—	54,610	5,214	5,240
25 ISLAND FORD	CHARLES HARTNESS	—	2	13	13	18	—	---	—	—	—	3,000	———	———
26 JERUSALEM	HARVEY Y CRIMINGER JR	5	—	165	211	92	67	42	22	30	26	34,760	600	3,442
27 MOCKSVILLE FIRST	CHARLES E BULLOCK	5	19	433	579	392	125	95	83	37	--	118,660	20,962	25,170
28 MONTICELLO	PHIL OAKLEY	5	13	211	252	141	77	51	49	28	26	54,500	2,660	5,801
29 MOORESVILLE FIRST	MICHAEL K MOORE	5	18	700	989	457	164	95	220	173	110	217,540	24,502	52,161
30 MOUNT VERNON	GARY L MARSHALL	--	5	127	150	68	65	15	35	26	--	22,400	375	1,921
31 MOUNTAIN ROAD	BLAINE H GROSE	6	—	126	131	124	78	—	39	48	32	39,920	4,762	8,130
32 NEW BETHANY	BILLY MASON	1	3	271	308	149	76	42	24	36	24	46,860	4,597	7,295
33 NEW HOPE	CHARLES J TOMLIN	5	—	135	135	85	45	24	23	10	--	26,240	2,580	4,718
34 OAKDALE	CHARLES LEE HUTCHENS	5	16	211	290	190	84	—	56	66	10	74,450	8,828	13,477
35 OSTWALT		11	5	259	269	181	80	---	46	--	--	69,510	———	6,390
36 ST MARK	RICHARD SAFRIET	7	15	185	201	83	---	---	---	—	—	39,960	———	785
37 SHADY GROVE	FLOYD PERRY	2	2	80	132	86	65	—	46	13	—	30,320	———	2,428
38 SHEPHERD	PAUL W SIMPSON	2	1	88	88	59	—	—	—	—	--	17,790	———	———
39 SOCIETY	SIDNEY GRIMES	1	1	195	264	162	108	—	28	22	--	28,930	429	5,452
40 SOUTH RIVER	ROBERT B LIVINGSTON	9	13	159	208	151	102	56	26	46	17	37,390	4,962	7,152
41 SOUTHSIDE	JACK MANSFIELD	19	20	816	1135	817	293	75	80	121	78	196,640	21,722	29,403
42 STATESVILLE FIRST	FRANK R CAMPBELL	33	31	1158	1508	1041	245	250	161	178	68	491,920	62,416	101,231
43 TEMPLE	J M WILKINSON	6	4	188	190	120	60	32	32	44	14	41,020	8,280	10,471
44 TROUTMAN	LEWIS F MCLEAN	24	16	648	719	464	241	58	48	129	60	163,670	15,264	29,146
45 TRUE GOSPEL	JOHNNY ABEE	20	34	65	69	69	78	—	40	14	14	25,880	1,389	2,143
46 TURRENTINE	JUDGE B JOHNSON	10	12	256	307	218	85	—	48	54	33	55,060	6,395	7,668

47	WELCOME		3	5	88	88	70	50	---	27	10	7	22,140	186	1,970
48	WESTERN AVENUE	RALPH F CARTER JR	15	16	786	972	803	229	109	103	154	57	231,480	31,596	50,297
49	YADKIN		---	1	143	201	114	98	---	92	---	---	42,390	150	4,450
50	WAYSIDE	DARRELL FOX	---	4	62	63	75	43	---	15	6	8	19,380	460	806
51	WHITMAN PARK	ROBERT O PITTS	4	10	94	94	49	---	---	26	21	8	11,400	110	110
	WC - WATCHCARE	TOTALS	389		14072		11500		1722		2327		3,854,100		664,016
	MS - MISSION			603		17805		4638		2533		1033		354,343	

64. STANLY

			BPT	ADD	RSM	TLM	SS	VBS	CT	MUS	WMU	BRO	TOTREC	COOP	TOTMIS
1	ALBEMARLE FIRST	HAROLD MCDONALD	3	20	672	892	545	63	---	161	143	---	245,310	34,806	57,331
2	ANDERSON GROVE	RICHARD G POINDEXTER	8	7	479	561	416	133	65	117	78	64	124,440	10,308	19,894
3	ANTIOCH	JASON LEE	7	1	133	151	56	75	---	14	---	---	7,250	117	425
4	AQUADALE	CHARLES F BROOME	---	1	228	314	205	72	---	64	55	26	56,760	3,042	6,123
5	BADIN	WAYNE DEWITT KENNEDY	2	5	254	375	109	8	---	60	45	25	42,970	5,200	11,706
6	BARBEES GROVE	STEVE WILLIAMS	13	3	170	206	168	94	---	70	57	26	43,240	867	2,600
7	BETHEL	GEORGE W QUICK	14	7	300	336	230	233	21	49	47	29	56,570	4,231	5,434
8	BETHLEHEM	GLENN WATTS	1	6	188	188	170	76	---	58	46	22	34,910	1,534	3,182
9	BIG LICK	LARRY LINKER	12	6	260	293	191	86	---	28	40	20	62,240	5,719	16,354
10	CALVARY	WALTER F WALLER	---	3	21	21	21	---	---	1	---	---	5,100	59	228
11	CANTON	GARY HUNSUCKER	4	4	476	531	284	159	---	94	46	85	85,540	8,007	12,249
12	CENTERVIEW	JESSIE R DENNIS	12	4	203	247	148	98	---	65	38	---	39,480	1,100	1,867
13	COTTONVILLE	BRYSON BIGBY	1	1	178	217	168	53	---	25	36	19	30,350	------	1,172
14	DUNNS GROVE	BOBBY MOWERY	4	8	87	98	73	30	---	24	---	---	18,900	100	100
15	EAST ALBEMARLE	ALTON P BASINGER JR	---	1	72	83	46	22	---	22	14	8	21,640	521	1,491
16	FAIRVIEW		---	8	220	305	110	59	---	15	34	---	41,540	2,452	3,986
17	FREEDOM	WC	---	---	---	---	---	---	---	---	---	---	------	------	------
18	GRACE	W EDDIE MCPETERS	13	3	554	674	346	82	---	96	75	39	108,220	5,633	11,025
19	HIGHLAND		10	3	144	199	130	92	57	45	25	9	108,450	6,908	9,395
20	HILLSIDE	CURTIS SMITH	3	4	244	284	88	50	---	53	---	---	24,500	------	800
21	IMMANUEL	HOWARD C BENOY	10	5	228	240	137	40	---	40	26	12	38,970	------	2,784
22	KENDALLS	KEITH W WALTERS	2	2	181	218	194	66	53	55	50	6	50,460	5,686	9,541
23	KINZA MEMORIAL	L A FAULKENBURY	4	1	329	368	235	118	28	51	32	19	53,810	5,770	12,542
24	LAKEVIEW	GEORGE BRADSHAW	12	2	223	314	176	135	---	60	58	19	50,140	3,505	5,208
25	LAUREL STREET	CHARLIE STEVENS	---	6	131	131	42	---	---	33	---	---	16,480	------	------
26	LOCUST FIRST	KINNEY WALLACE	13	13	548	593	425	181	62	62	38	31	151,520	4,000	11,976
27	MEMORIAL	NATHAN W FOX	6	7	317	363	298	113	17	55	89	19	95,100	11,794	30,348
28	MINERAL SPRINGS	EDDIE JOE MCCURRY	13	11	308	348	199	100	---	56	66	17	57,840	441	4,249
29	MISSION	RONNY RUSSELL	9	---	276	310	247	108	10	74	75	38	68,740	2,632	15,683
30	MOUNT VIEW	TOMMY REGISTER	1	1	105	111	56	59	---	18	---	---	19,480	159	159
31	NEW LONDON FIRST	R FRANK COLBURN	9	5	128	191	85	46	---	31	28	8	33,770	662	2,391

64. STANLY—Continued

CHURCHES	PASTOR (For Addresses, see Directory in Back of Book)	Total Baptisms	Other Additions, Letter, etc.	Resident Church Membership	Total Church Membership	Sunday School Enrollment	Vacation Bible School Enroll.	Training Union Enrollment	Church Music Enrollment	W.M.U. Enroll.	Brotherhood Enrollment	Total Receipts	Total for Coop. Program	Total Mission Expenditures
32 NORTH ALBEMARLE	W WAYNE BENNETT JR	6	15	336	430	270	112	20	95	61	37	100,940	8,145	15,847
33 NORTH STANLY	LONNIE E WHITLEY	2	—	35	36	24	22	---	11	5	--	9,400	100	450
34 NORWOOD FIRST	OTIS J GOINS	3	8	279	536	239	60	---	41	26	--	45,840	———	4,540
35 OAKBORO FIRST	JOHN BARNHARDT	3	10	296	373	262	109	57	20	78	34	69,050	12,083	19,613
36 OAK GROVE	LESLIE N SCHOFIELD	2	7	158	192	158	106	---	55	57	—	52,510	2,861	6,943
37 PALMERVILLE		—	—	31	42	23	—	2	8	--	—	13,150	946	6,386
38 PARKER MEMORIAL		9	7	140	198	88	44	---	61	19	--	17,250	25	102
39 PAULS CROSSING	SAM J LESLEY	8	3	141	222	178	79	---	70	—	—	31,540	25	1,303
40 PHILADELPHIA	DWIGHT MABRY	--	5	232	292	215	105	---	43	57	38	56,740	4,505	9,201
41 PLEASANT GROVE	RONALD RYAN	3	10	615	645	496	144	46	74	76	24	101,220	13,249	32,952
42 PLYLER	MARVIN HONEYCUTT	5	3	293	327	179	64	---	48	27	8	52,370	4,520	6,922
43 POPLINS GROVE	JOHNNY W GARDNER	1	4	264	337	134	82	---	42	51	35	39,350	2,424	3,251
44 PORTER	IVEY SMITH	—	1	234	289	151	45	---	20	32	18	40,370	4,483	5,439
45 PROSPECT	EDWARD LOWDER	17	13	449	455	345	85	126	123	66	19	89,000	3,590	12,419
46 RED CROSS	TRUETTE ROGERS	9	—	214	278	239	73	58	53	41	52	52,080	6,903	9,993
47 RICHFIELD FIRST	DEFOREST E HILLYER JR	2	4	113	140	130	34	18	33	48	30	50,200	3,484	5,873
48 SILVER SPRINGS	GEORGE HUGGINS	4	3	353	425	258	79	---	63	36	—	41,680	1,020	4,152
49 SOUTH ALBEMARLE	WYMAN BOLIN	2	6	160	196	119	39	14	23	36	12	35,560	1,062	4,203
50 SOUTH STANLY	HENRY E JENKINS	10	3	212	228	194	61	---	54	35	34	47,930	4,828	7,165
51 STANFIELD FIRST		10	8	218	230	181	110	46	52	42	9	49,330	1,648	4,410
52 UNION GROVE	JERRY MABRY	—	—	255	273	199	78	—	64	59	42	39,050	200	3,132
53 WELCOME	BOBBY EADES	11	7	67	68	53	69	---	26	—	—	10,250	39	89
54 WEST ALBEMARLE	JERRY D MCKINNEY	17	14	570	769	684	133	132	117	140	73	133,000	11,753	29,371
55 WEST OAKBORO	JOE SMITH	2	4	183	211	123	60	—	27	37	10	29,120	1,209	1,942
WC - WATCHCARE	TOTALS	312		13505		10540		832		2270		2,999,650		455,941
MS - MISSION			283		16354		4246		2819		1016		214,355	

65. STONE MOUNTAIN

		BPT	ADD	RSM	TLM	SS	VBS	CT	MUS	WMU	BRO	TOTREC	COOP	TOTMIS
1 BAPTIST HOME	J HARVEY CLARK	9	16	509	559	370	189	153	117	117	55	105,820	14,498	26,265
2 BENHAM	JULIUS BLEVINS	3	1	207	248	159	60	—	34	—	—	35,250	2,042	3,195
3 CENTER	SPENCER EDMONDS	4	7	250	301	160	127	—	52	38	12	40,050	3,475	6,047

4	ELK SPUR	VON BYRD	1	—	28	68	—	—	—	—	—	—	—	—	—
5	FAIRPLAINS	HOWARD LANEY	8	7	384	639	321	120	41	94	79	32	83,600	7,746	12,646
6	HAYMEADOW	WM AMOS COMBS	16	9	284	415	244	203	—	—	48	26	22,810	—	2,355
7	KNOBBS	LINWOOD CAMPBELL	—	—	151	201	111	50	34	29	10	—	12,720	—	1,050
8	MAPLE GROVE	BILL NICHOLSON	4	9	198	248	106	69	—	37	29	19	26,160	1,114	3,157
9	MOUNT PISGAH	JAMES RHOADES	—	7	147	178	131	75	—	71	—	—	10,820	25	593
10	MOUNT ZION	JAMES MILES	10	15	165	165	59	72	—	33	26	15	9,190	—	477
11	MOUNTAIN VALLEY	MACE JOHNSON	7	3	178	277	188	55	40	22	—	—	18,970	282	1,235
12	MOUNTAIN VIEW	R CLINTON BAILEY	3	5	167	218	106	71	—	30	32	—	52,840	1,150	3,194
13	NEW LIGHT	JOEL BLEVINS	3	9	126	197	91	52	—	46	9	—	11,740	168	1,298
14	PEACE HAVEN	TIM PRUITT	9	—	122	122	111	81	41	52	40	28	49,530	—	1,559
15	PINE VIEW		6	4	170	230	117	51	—	34	34	15	30,110	366	3,550
16	ROARING GAP	PAUL COFFEY	1	4	224	288	108	56	43	42	29	37	28,680	2,069	8,197
17	ROCK SPRINGS	M M CAUDILL	2	2	145	210	97	84	—	33	—	—	10,820	25	951
18	STONY RIDGE	HARVEY MATHIS	—	—	106	131	54	32	—	26	—	—	4,590	—	399
19	TRAPHILL	R PAUL CAUDILL	1	4	70	105	50	72	—	30	—	—	43,290	779	1,349
20	UNION	MAC WARREN	14	1	131	175	116	116	—	52	—	—	17,900	353	1,867
21	WALNUT GROVE	DONALD R BLEVINS	6	7	84	171	80	47	—	26	—	—	15,470	395	5,522
22	WELCOME HOME	BURR HOLCOMB	3	—	91	106	—	—	—	—	—	—	—	—	—
	WC - WATCHCARE	TOTALS	110		3938		2779		352		491		630,360		84,906
	MS - MISSION			110		5252		1682		860		239		34,487	

66. STONY FORK

			BPT	ADD	RSM	TEM	SS	VBS	CT	MUS	WMU	BRO	TOTREC	COOP	TOTMIS
1	BAILEYS CAMP	PHILLIP MARTIN	—	3	59	94	80	54	28	—	—	—	11,200	—	2,611
2	BOONE FORK		—	1	55	55	46	—	38	—	—	—	12,400	953	2,623
3	DOE RIDGE		—	—	57	83	24	—	—	—	—	—	3,740	—	591
4	LAUREL FORK	JACK WHITE	7	8	113	134	120	102	41	54	10	—	17,850	852	1,712
5	LAYTOWN	CECIL GRAGG	—	—	25	74	25	—	—	—	—	—	1,820	40	305
6	LONG RIDGE	LLOYD HOILMAN	—	—	43	60	42	35	—	—	—	—	7,380	720	875
7	MOUNT EPHRAIM		—	1	—	208	46	—	—	—	—	—	6,700	650	2,469
8	MOUNT PERION	ROSCOE GREENE	—	—	107	207	111	—	—	55	—	—	12,780	—	1,565
9	MOUNT VIEW		—	—	—	—	—	—	—	—	—	—	—	—	—
10	NEW HOPEWELL	IRA WALKER	—	—	50	101	72	—	—	—	—	—	4,620	95	84
11	ROCK SPRING	BURL JONES	4	2	134	180	125	66	—	20	12	—	13,280	1,543	2,317
12	ROCK VIEW		—	—	—	—	—	—	—	—	—	—	—	—	—
13	SANDY FLAT	MAX WEST	—	—	58	81	42	40	21	14	9	—	14,380	331	4,695
14	WATAUGA	CLYDE CORNETT	4	—	126	141	141	—	—	20	—	—	10,920	—	425
15	YELLOW HILL	JAY JOHNSON	—	—	—	—	—	—	—	—	—	—	—	—	—
	WC - WATCHCARE	TOTALS	15		827		874		128		31		117,070		20,272
	MS - MISSION			15		1418		297		163				5,184	

67. SURRY

	CHURCHES	PASTOR (For Addresses, see Directory in Back of Book)	Total Baptisms	Other Additions, Letter, etc.	Resident Church Membership	Total Church Membership	Sunday School Enrollment	Vacation Bible School Enroll.	Training Union Enrollment	Church Music Enrollment	W.M.U. Enroll.	Brotherhood Enrollment	Total Receipts	Total for Coop. Program	Total Mission Expenditures
			BPT	ADD	RSM	TLM	SS	VBS	CT	MUS	WMU	BRO	TOTREC	COOP	TOTMIS
1	ALBION	ODELL SISK	2	2	124	157	98	81	---	47	18	--	16,110	114	364
2	ANTIOCH	I TOMMY JOHNSON	9	2	302	324	214	156	---	57	92	50	49,570	3,220	5,464
3	BANNERTOWN	WAYNE HAYNES	7	10	456	581	190	77	---	22	59	---	60,840	1,733	7,751
4	BLUES GROVE	TONY HOLDER	3	1	161	173	86	53	12	29	12	--	21,920	100	1,610
5	CALVARY	ALFRED AYSCUE	7	10	539	572	502	141	122	40	172	26	148,350	17,066	29,300
6	CEDAR LANE	GILMER BRYANT	--	--	41	41	21	---	---	---	--	---	2,420	50	425
7	CENTRAL VIEW	JESSE CHAMBERLAIN	3	1	124	175	107	102	---	38	23	23	27,500	879	5,243
8	CHESTNUT GROVE		9	---	80	80	82	52	---	37	--	---	8,640	236	138
9	CLOSER WALK	LAWRENCE PHILLIPS	--	---	38	38	40	---	---	---	--	---	5,480	22	49
10	COMMUNITY	CECIL HOOPER	6	5	298	358	144	113	---	65	12	10	19,540	------	3,314
11	COPELAND	JIMMY TUCKER	1	---	88	114	61	63	---	---	---	--	10,710	1,087	1,298
12	CROSS ROADS	ALTON BLEDSOE	2	1	100	117	104	50	---	36	29	---	20,280	23	4,977
13	DOBSON FIRST		---	---	165	224	134	71	---	28	63	21	39,550	969	5,130
14	DOVER	RAY SHUMATE	3	1	296	296	151	79	---	34	45	--	43,900	2,510	10,646
15	EASTSIDE	K T CARICO	--	---	30	40	11	---	---	---	---	---	2,060	20	296
16	FAIRVIEW	JOHN D BOWMAN	---	5	240	268	115	58	---	30	29	---	21,430	1,000	1,580
17	FAITH	BENNY FAW	---	17	56	56	21	---	---	20	8	---	6,770	------	------
18	FANCY GAP	CLATE BROWN	4	5	200	437	95	78	---	35	12	---	49,390	47	3,397
19	FELLOWSHIP	CLAUDE WHITE	7	3	326	352	168	139	---	66	49	28	45,280	729	10,232
20	FLAT ROCK	BOYD HOPKINS	9	8	346	390	180	76	---	51	23	28	80,120	8,746	15,020
21	FLIPPIN MEMORIAL	R J HARTMAN	4	5	184	197	151	95	---	42	20	---	30,360	1,925	7,769
22	GUM ORCHARD	JAMES HOBERNICHT	---	---	77	128	56	45	---	15	---	--	33,320	56	541
23	HAYMORE MEMORIAL	RUSSELL E STIEGEL JR	5	5	437	590	257	19	43	23	127	23	78,400	12,493	21,919
24	HIGHLAND PARK	L M SCHUMAN	3	10	246	332	221	151	87	23	65	50	41,040	1,022	4,057
25	HILLS GROVE	EDWARD LAWSON	---	2	69	173	69	57	---	---	--	---	7,860	108	515
26	HOLLY SPRINGS	FRANK SITTON	2	4	332	354	156	156	70	59	55	--	34,250	2,051	4,260
27	INDIAN GROVE	TOMMY C FLOYD	---	4	144	230	150	90	---	---	8	16	25,700	41	1,079
28	IVY GREEN	LESTER BRYANT	1	5	116	144	87	61	27	22	--	---	9,060	74	882
29	JESSUP GROVE	PAUL W KEY	4	4	133	187	87	78	---	31	---	---	22,600	100	1,747
30	JOYLIGHT	JACK CASSTEVENS	15	6	148	159	129	155	---	51	---	--	36,950	229	1,239
31	LADONIA	SIDNEY EASTER JR	2	6	134	165	90	45	---	61	51	---	19,560	38	1,900
32	LAUREL BLUFF	JOHNNY NANCE	4	12	63	63	41	---	---	31	---	---	8,000	81	300
33	LITTLE RICHMOND	J V LOWE	1	5	89	163	95	155	---	48	---	---	20,810	609	1,642
34	MOUNT AIRY FIRST	ALFRED L MILLER	20	15	648	1008	704	112	155	100	133	--	235,320	28,911	53,751
35	MOUNT CARMEL	FLAKE MASON	2	7	262	347	203	74	---	39	29	33	61,740	2,194	5,191

36	MOUNT HERMON		—	—	115	157	136	75	—	72	—	—	31,600	—	1,186
37	MOUNT ZION	DAVIS KEY	—	4	70	123	63	48	—	19	—	—	5,100	75	385
38	MOUNTAIN PARK	RUSSEL NIXON	4	1	183	221	96	75	—	—	30	—	27,890	198	843
39	MOUNTAIN VIEW	J L BYRD	4	4	146	205	132	59	—	35	—	—	18,780	68	1,585
40	NEW BETHEL	DOUGLAS EASTER	—	—	63	133	84	53	—	—	—	—	6,770	45	325
41	NEW HOPE	ORVILLE BLEDSOE	3	4	135	159	85	85	16	30	—	—	19,500	—	573
42	NEW LIFE	KENNETH JESSUP	8	9	135	185	73	122	—	64	28	28	21,620	777	3,977
43	OAK GROVE	GRADY TRIVETTE	5	7	175	230	162	124	—	62	—	—	51,200	348	1,034
44	PAULS CREEK		4	—	271	271	171	125	—	65	—	—	19,220	75	2,179
45	PINE RIDGE	QUINEY FARRELL	—	—	82	82	82	—	—	28	—	—	22,990	—	—
46	PINEY GROVE	DWIGHT W AUSTIN	2	1	283	317	185	76	—	37	50	17	41,150	3,025	5,725
47	PINNACLE VIEW	GILMER DENNY	3	1	168	223	131	65	—	56	—	—	19,720	150	450
48	PLEASANT VIEW		—	—	97	124	60	60	—	12	—	—	7,690	56	490
49	ROCK HILL	CLARENCE MARSHALL	—	—	105	168	76	55	—	27	21	—	18,560	475	1,119
50	ROCKFORD	JOE CREWS	—	—	61	106	46	38	—	20	—	—	15,940	158	959
51	ROCKY FORD	MARVIN SIZEMORE	6	3	118	156	76	81	—	44	—	—	12,380	—	1,946
52	SALEM	CLIFFORD GRESHAM	6	7	330	396	220	132	—	46	31	38	49,240	800	8,945
53	SALEM FORK	LEE JOHNSON	—	—	143	163	84	45	—	23	7	—	23,090	504	2,415
54	SHOALS	VAN R BRINTLE	13	—	120	146	121	65	—	43	18	—	21,120	312	1,496
55	SILOAM	GLENN MENDENHALL	1	—	113	133	144	35	—	37	—	—	20,500	224	725
56	SIMMONS GROVE		—	—	145	190	158	81	34	51	29	—	24,440	361	2,907
57	SLATE MOUNTAIN	TOM COOK	8	8	177	177	119	126	—	32	21	—	18,210	129	2,352
58	SULPHUR SPRINGS	HOWARD TUCKER	—	1	62	121	88	56	—	23	7	—	18,880	220	1,384
59	TURKEY FORD	AMOS LYONS	1	6	127	167	69	55	—	—	—	—	8,230	57	555
60	UNION CROSS	CHESTER SIMPSON	4	3	162	228	151	55	—	32	—	—	23,900	79	329
61	VICTORY	GARLAND T HALL	2	8	124	127	131	95	—	71	16	—	41,120	354	5,228
62	WELCOME	REID STEWART	—	6	317	317	107	97	—	71	50	20	35,650	—	2,464
63	WESTFIELD		7	4	227	348	231	103	—	31	23	14	42,200	2,929	9,638
64	WILLIS GAP	ELBERT HALL	—	—	160	160	67	30	—	—	—	—	12,990	—	430
65	WOODLAND	WILLIS PELL	24	31	300	300	179	120	—	66	48	29	43,940	2,963	6,666
66	WOODVILLE	J CECIL HILL	1	—	185	263	89	62	—	28	12	—	20,630	200	2,034
	WC - WATCHCARE	TOTALS	241		11991		8636		566		1525		2,089,080		283,370
	MS - MISSION			271		15129		4980		2305		454		103,065	

68. TAR RIVER

			BPT	AOD	RSM	TLM	SS	VBS	CT	MUS	WMU	BRO	TOTREC	COOP	TOTMIS
1	BAILEY	JOHN M OWINGS JR	5	10	183	264	184	172	—	20	36	11	33,170	3,958	5,112
2	BETHLEHEM	ALFRED D SNIPES	2	7	147	216	63	42	—	27	—	—	24,940	2,738	3,886
3	BUNN	HAYES GARRETT	1	1	251	349	150	84	—	40	44	—	38,710	1,050	5,155
4	CASTALIA		—	—	142	244	102	74	—	13	32	18	20,160	1,158	4,293
5	CEDAR ROCK	JOSEPH E LEGACY	2	4	178	260	146	42	—	33	26	—	26,200	800	2,242
6	CENTERVILLE		1	3	158	228	76	16	—	18	20	—	20,830	1,268	1,291

68. TAR RIVER—Continued

CHURCHES	PASTOR (For Addresses, see Directory in Back of Book)	Total Baptisms	Other Additions, Letter, etc.	Resident Church Membership	Total Church Membership	Sunday School Enrollment	Vacation Bible School Enroll.	Training Union Enrollment	Church Music Enrollment	W.M.U. Enroll.	Brotherhood Enrollment	Total Receipts	Total for Coop. Program	Total Mission Expenditures
7 CORINTH	RICHARD HART JR	2	4	191	299	144	26	—	21	26	13	40,760	2,589	3,946
8 CYPRESS CHAPEL	RAYMOND HAMRICK	—	4	87	181	47	20	—	11	14	—	19,490	400	1,030
9 DUKE MEMORIAL	MIKE THOMPSON	2	2	146	253	103	65	24	42	7	—	23,420	1,843	2,369
10 EPHESUS	DANNY BULLOCK	7	2	123	202	84	46	25	13	40	5	28,630	1,134	2,804
11 FISHING CREEK	JAMES WEEKS	1	2	63	106	67	22	22	29	25	—	14,920	1,035	2,850
12 FLAT ROCK	GARY ANDERSON	2	7	417	531	253	200	47	47	55	—	55,790	9,418	15,292
13 FRANKLINTON	JACK SAMMONS	51	19	565	811	417	307	155	78	102	45	100,870	9,038	13,396
14 HARRIS CHAPEL	JOHN D ATTAWAY III	3	11	257	428	225	197	89	61	37	15	56,720	2,813	7,082
15 HICKORY ROCK	EVERETT RUMLEY	—	—	94	137	74	39	—	26	15	6	19,540	613	2,108
16 HOLLY GROVE	JACK BURNETTE	12	3	118	186	97	48	—	15	11	4	15,310	327	1,771
17 HOPKINS CHAPEL	M W SHAW	5	3	352	455	271	49	—	47	63	9	54,460	7,084	10,617
18 LOUISBURG		5	18	470	607	319	—	—	77	71	27	104,720	4,050	8,696
19 MAPLE SPRINGS	GRADY W EDWARDS	1	3	225	263	128	45	27	43	53	—	34,900	2,478	5,465
20 MOUNT ZION	ARCHIE BARRINGER	—	2	144	229	111	—	—	44	42	12	36,680	910	1,828
21 MOUNTAIN GROVE	JIM REEDER	5	1	253	277	127	68	—	27	15	—	30,210	180	1,273
22 PEACHTREE	ROBERT JACKSON	2	2	235	312	103	32	—	18	46	—	25,360	799	2,916
23 PEARCE	C W DRIVER	3	—	230	338	138	30	—	21	10	—	32,160	748	2,420
24 PERRYS CHAPEL	WILLIAM P CONNELL JR	4	—	159	251	133	29	—	15	11	27	23,810	1,572	2,370
25 PHILADELPHIA	MICHAEL BRIDGES	2	6	105	234	94	60	—	30	18	—	27,090	1,970	3,210
26 PILOT	JESSE M MOONEY	6	10	446	526	341	89	117	81	91	54	85,550	5,650	14,746
27 PINE RIDGE	MAXWELL HILL	1	5	128	182	104	28	6	18	27	—	32,270	1,793	4,406
28 PLEASANT GROVE	NORRIS COOK	—	—	93	121	76	54	—	28	13	10	42,670	750	3,274
29 POPLAR SPRINGS	WARNER DOLES	2	3	140	176	118	—	—	24	46	6	30,920	900	2,711
30 RANSDELL CHAPEL	JERRY SOSEBEE	9	1	110	245	86	39	12	25	—	—	20,020	452	1,573
31 RED BUD	NORMAN PHILBECK	4	7	199	250	192	60	—	22	47	34	47,130	2,749	5,849
32 ROCK SPRING	JOSEPH E ALLEN	5	5	136	166	119	63	—	43	25	19	31,620	915	2,783
33 ROCKY CROSS	JOSEPH BROOKS	1	1	78	143	80	43	—	31	19	—	11,280	386	1,752
34 SAMARIA	JIMMY LEE COYLE	2	5	277	330	135	85	—	38	69	13	46,040	4,056	10,778
35 SANDY CREEK	JAKE MULLINS	28	1	453	529	348	135	23	43	73	—	60,250	1,992	3,812
36 SOCIAL PLAINS	DAVID E MILLS	9	4	109	161	116	62	23	28	26	6	27,390	2,432	4,813
37 SPRING HOPE FIRST	ALLEN C ALLEN	14	—	247	342	159	52	—	32	64	—	49,630	3,755	6,143
38 STANHOPE	JOHN R LINK	—	—	33	61	13	—	—	—	8	—	5,360	—	466
39 UNION CHAPEL	KEN STALLS	8	3	181	249	100	59	10	16	38	23	29,930	585	1,379
40 UNION HOPE	FRANK HOLLIFIELD	—	1	176	253	142	65	—	19	43	28	23,100	1,934	4,088
41 UNION VIEW	DAVID SCHELL	2	7	274	354	172	70	21	22	17	—	34,550	2,470	3,473
42 WHITE LEVEL	LEON WARREN	2	3	348	393	232	54	—	45	70	13	45,410	1,200	2,971
43 WOOD	DAVID TRIMBUR	—	—	147	219	55	32	9	15	8	—	23,050	687	2,351
WC - WATCHCARE	TOTALS	211		8868		6244		610		1503		1,555,020		190,790
MS - MISSION			170		12361		2703		1346		398		92,679	

69. TENNESSEE RIVER

			BPT	ADD	RSM	TLM	SS	VBS	CT	MUS	WMU	BRO	TOTREC	COOP	TOTMIS
1	ALARKA	MAX LINDSEY	—	—	—	56	51	40	—	—	—	—	3,060	108	291
2	BRUSH CREEK	T D DENNY	—	—	55	95	52	—	—	—	—	—	9,620	125	1,455
3	BRYSON CITY FIRST	WILLIE M NEWMAN	1	21	379	502	286	61	63	65	58	32	110,700	12,801	26,675
4	COLD SPRINGS	G D PHILLIPS	—	—	132	216	52	—	25	—	3	—	18,480	408	1,391
5	DAN SPRINGS	WILLARD GRANT	2	—	35	35	31	20	16	8	—	—	8,910	960	2,654
6	DEEP CREEK	LLOYD G BROWN	—	—	239	339	—	—	—	—	—	—	29,900	1,315	4,184
7	ELA	J L GLOVER	—	—	47	47	25	16	18	16	—	—	9,280	869	2,773
8	FRANKLIN GROVE	REX WARE	3	11	283	383	204	88	60	76	40	47	71,130	1,200	5,015
9	GOVERNORS ISLAND	CHARLES RAY BALL	—	—	41	41	—	—	—	—	—	—	—	—	—
10	HOLLY SPRINGS	PERRY COLE	—	3	72	94	—	—	—	—	—	—	—	—	510
11	JACKSON LINE	J BURLEN ALDRIDGE	3	—	59	129	58	—	29	29	—	—	8,290	604	1,749
12	MAPLE SPRINGS	GARLAND WILLIS	—	4	48	87	41	—	—	—	—	—	40,410	—	1,592
13	MIDWAY	HARVEY LEGUIRE	2	2	74	122	66	52	32	49	—	—	6,980	476	533
14	MT CARMEL	RAY FOX	12	11	121	121	69	66	37	37	22	22	19,770	1,056	3,346
15	MT ZION	RAY CATES	3	1	67	172	46	38	26	23	—	—	17,380	1,960	5,745
16	NATAHALA	DAVID BENJAMIN GIBSON	4	6	69	88	105	—	29	44	—	—	5,700	—	350
17	ROUND HILL	ROBERT BUSHEYHEAD	—	—	37	65	37	—	—	—	—	—	2,440	122	347
18	SILVERMINE	JESSE J GRANT	—	—	43	58	43	3	—	—	—	—	1,290	—	—
19	TOWSTRING	RAYMOND MATTHEWS	7	—	50	50	50	—	—	—	—	—	—	—	—
20	WHITTIER	CLIFFORD WILLIS	3	5	161	161	72	25	—	—	—	—	11,490	—	—
	WC - WATCHCARE	TOTALS	40		2012		1288		335		123		374,830		58,610
	MS - MISSION			64		2861		409		347		101		22,004	

70. THERON RANKIN

			BPT	ADD	RSM	TLM	SS	VBS	CT	MUS	WMU	BRO	TOTREC	COOP	TOTMIS
1	BROOKFORD	GEORGE L HUFFMAN JR	—	—	144	144	79	80	76	35	—	—	25,580	21,699	30,746
2	CALVARY	FRED E THOMPSON	18	13	293	320	239	121	—	36	40	21	113,310	12,408	20,333
3	CATAWBA		7	—	149	196	97	48	41	14	29	—	44,400	3,177	6,176
4	CATAWBA VALLEY	CARL W WYATT	8	7	90	98	113	87	42	32	29	25	37,780	433	2,078
5	CENTRAL	DARRELL WEBB	6	30	444	514	401	115	76	85	66	36	188,550	11,054	17,029
6	CLAREMONT FIRST		—	2	101	107	87	79	54	25	25	13	31,340	891	2,683
7	CORINTH	EDWARD SAMPLES JR	—	1	287	359	194	105	86	35	65	25	61,360	2,372	8,260
8	EAST FIRST STREET	RAYMOND H BROWN	4	7	306	366	166	125	104	97	25	16	108,150	3,515	16,125
9	EAST HICKORY	PAUL E CHILDERS	37	27	501	642	431	173	184	92	82	67	139,990	14,572	21,947
10	FAIRBROOK	PARKS HARRIS	5	17	110	114	56	55	—	15	8	20	15,980	1,661	1,973
11	FAIRGROVE	RICHARD FISHER	14	23	246	291	170	115	9	19	49	42	52,150	5,622	9,034
12	HICKORY FIRST	BILLY T MOBLEY	48	53	1233	1691	1146	234	165	302	214	55	823,380	97,493	168,944

70. THERON RANKIN—Continued

CHURCHES	PASTOR (For Addresses, see Directory in Back of Book)	Total Baptisms	Other Additions, Letter, etc.	Resident Church Membership	Total Church Membership	Sunday School Enrollment	Vacation Bible School Enroll	Training Union Enrollment	Church Music Enrollment	W.M.U. Enroll.	Brotherhood Enrollment	Total Receipts	Total for Coop. Program	Total Mission Expenditures
13 HIGHLAND	WILLIAM T MILLS	19	22	1007	1357	731	153	94	198	139	106	367,260	33,397	48,229
14 HILDEBRAN FIRST	JAMES M HESTER	5	16	391	464	267	99	60	54	61	34	97,000	7,064	17,045
15 ICARD FIRST	RICHARD MARTIN	19	14	199	366	194	167	83	56	47	47	86,690	6,986	13,274
16 LAKEVIEW	RON CAROTHERS	4	1	320	360	303	88	---	25	43	26	83,570	8,526	12,301
17 LONGVIEW	E B SMITH	5	3	142	165	78	34	---	27	19	16	31,820	1,812	4,678
18 MOUNTAIN VIEW	MARION POWELL	9	34	109	154	123	164	6	24	--	--	72,910	1,000	3,258
19 MOUNTAIN GROVE	HOMER E BRADEY	3	14	502	539	364	137	96	76	68	41	128,030	7,200	14,786
20 NEWTON FIRST	MALCOM H IVEY	24	29	650	806	415	200	98	72	93	41	127,980	12,888	26,299
21 NORTH NEWTON	DARRELL SAUNDERS	6	7	383	455	275	185	54	46	47	11	100,140	9,959	18,630
22 OXFORD	BOBBY LANGSTON	46	21	414	419	328	300	173	70	79	43	104,890	330	3,787
23 PENELOPE	AUBREY D FOLK	45	60	880	1269	844	427	79	270	137	36	289,600	17,147	40,523
24 PROVIDENCE	BEN HALL	9	15	166	212	160	91	55	35	50	--	44,090	2,396	6,227
25 SANDY RIDGE	HOMER F GREENE	2	1	248	548	192	60	56	65	52	28	113,430	1,600	2,903
26 SPRINGS ROAD	J T CLINE	22	15	436	696	349	147	130	85	65	25	134,660	15,593	21,999
27 STARTOWN FIRST	I D PHILLIPS	8	18	142	147	145	83	67	54	65	39	45,710	3,990	6,364
28 SWEETWATER	RONALD JOHNSON	2	4	244	256	167	85	84	47	46	25	53,410	3,875	8,332
29 TEMPLE	JAMES GARLAND EARLY	6	12	399	460	313	94	110	42	60	29	102,860	15,912	22,403
30 TRINITY	WC BRANT R HOOTS	2	5	102	103	116	57	---	27	40	23	35,630	975	2,722
31 UNITY	RANDY ROBBINS	6	--	152	164	114	---	---	62	62	43	45,360	------	4,800
32 VIEWMONT	ALAN SASSER	12	33	972	1339	618	152	---	202	156	26	239,630	32,015	47,980
33 WARLICKS	HAROLD BROWN	28	49	400	484	343	119	114	50	58	49	102,270	9,921	12,635
34 WAYSIDE	RECTOR HENSON	3	1	53	135	55	85	---	17	--	--	14,730	------	15
35 WEST HICKORY	H PHILLIP KING	15	14	762	967	605	163	135	76	62	28	165,010	31,061	46,117
36 WINKLERS GROVE	KENNETH FAULKENBURY	40	20	913	953	455	217	279	134	54	50	235,520	------	6,019
37 WOODLAWN	WAYNE LEVAN	34	30	505	551	411	190	168	122	100	23	203,970	12,034	22,369
WC - WATCHCARE	TOTALS	521		14395		11144		2778		2235		4,668,140		719,023
MS - MISSION			618		18211		4834		2723		1109		410,578	

71. THREE FORKS

		BPT	ADD	RSM	TLM	SS	VBS	CT	MUS	WMU	BRO	TOTREC	COOP	TOTMIS
1 BEAVER DAM		1	1	90	170	80	35	---	35	--	--	5,600	------	957
2 BEECH VALLEY	FRANK WOMACK	1	1	134	177	95	53	---	47	24	--	16,720	406	673

71. THREE FORKS—Continued

3	BETHANY	ROSCOE GREENE	—	—	—	—	—	—	—	—	—	—	—	—
4	BETHEL	CANNON WARD	4	9	90	153	77	—	25	25	33	—	19,210	2,024	4,787
5	BLOWING ROCK FIRST	PAUL E BRUNNER	6	23	164	206	90	68	18	27	10	10	77,190	1,953	6,032
6	BOONE FIRST	ROBERT C MANN	11	26	794	1294	465	106	71	138	160	12	281,420	40,191	72,790
7	BRUSHY FORK	ERNEST W RICHARDS	—	20	268	338	237	120	102	63	50	57	60,800	2,585	9,401
8	CLARKS CREEK	BILL WARREN	8	5	98	113	98	44	62	34	—	—	9,990	1,059	2,741
9	COOL SPRINGS	RAYMOND HENDRIX	—	2	53	53	33	—	—	—	—	—	5,530	—	2,471
10	COVE CREEK	THOMAS C WHITE	5	—	190	255	197	80	74	48	65	19	42,870	5,178	13,260
11	ELK KNOB		—	—	—	—	—	—	—	—	—	—	—	—	—
12	FOREST GROVE		—	—	—	—	—	—	—	—	—	—	—	—	—
13	GAP CREEK	LYLE VANNOY	5	12	109	192	78	57	—	37	—	—	12,440	177	408
14	GREENWAY	JAMES C JONES JR	10	11	366	399	269	122	92	58	99	45	110,870	14,939	30,376
15	HOWARDS CREEK		2	3	199	229	89	80	44	43	32	—	32,270	3,064	6,074
16	LAUREL SPRINGS	SUMTER WEST	4	1	172	358	200	137	67	29	27	—	44,890	3,736	9,644
17	MABEL	CARL M JOHNSON	4	6	65	109	74	55	38	26	16	12	13,940	600	1,040
18	MEAT CAMP		6	2	165	239	99	83	46	—	—	—	23,290	509	2,464
19	MIDDLE FORK		3	1	123	170	77	—	40	—	10	6	21,510	1,347	2,553
20	MOUNT CALVARY	DEAN BAUGHN	10	7	178	247	110	—	44	35	39	29	77,780	6,147	13,574
21	MOUNT LEBANON	CARL WILSON	—	—	—	—	—	—	—	—	—	—	—	—	—
22	MOUNT VERNON		56	21	387	460	319	158	117	115	67	17	118,128	—	20,777
23	OAK GROVE	GARY L BYRD	1	20	400	439	425	275	129	107	116	41	110,490	20,327	27,048
24	PERKINSVILLE	JAMES D RUSSELL	14	14	317	325	160	106	6	80	89	37	87,380	8,530	14,729
25	PLEASANT GROVE	HERBERT MCCOY	11	7	295	426	207	112	34	52	73	23	22,040	2,494	7,208
26	POPLAR GROVE	DONALD CRITCHER	4	3	115	135	82	36	23	18	—	—	21,540	1,575	2,440
27	PROFFITS GROVE	DELMAR JAMES	8	2	187	235	114	106	—	61	37	10	33,950	1,197	2,254
28	RICH MOUNTAIN	JAMES D HAGAMAN	4	—	72	87	76	46	—	40	—	—	14,420	164	4,130
29	RUTHERWOOD	STANLEY CABELL	7	3	228	295	104	109	60	53	47	20	56,110	2,681	12,170
30	SHULLS MILLS	RAYMOND HENDRIX	—	1	32	61	48	18	—	18	—	—	8,580	—	2,238
31	SOUTH FORK	R L WOODARD	2	4	148	179	118	110	—	59	16	—	27,880	85	1,810
32	STONY FORK	BILL WARREN	2	2	73	182	69	28	—	—	—	—	19,170	817	1,736
33	TABERNACLE	ARLIE MORETZ	—	—	35	75	48	—	—	—	—	—	5,150	150	150
34	THREE FORKS	L M POWERS	2	5	178	255	102	46	45	28	20	18	50,440	1,685	5,299
35	TIMBERED RIDGE	MAURICE WARD	1	—	75	110	85	—	—	—	—	—	3,630	—	1,431
36	UNION	W A GREER	—	—	—	—	—	—	—	—	—	—	—	—	—
37	VANDERPOOL		—	—	—	—	—	—	—	—	—	—	—	—	—
38	WHITE ROCK	ORVILLE WALLACE	—	—	47	107	52	19	—	—	—	—	9,210	—	3,275
39	WILLOWDALE		—	—	149	201	73	30	27	26	28	13	24,320	—	2,193
40	WILLOW VALLEY	RAY GREENE	13	7	125	176	85	78	—	—	24	—	18,470	220	1,496
41	ZION HILL	QUINCY NORRIS	3	2	201	253	74	—	—	34	—	—	4,450	—	649
42	ZIONVILLE	LYLE VANNOY	4	5	192	347	114	50	—	—	—	—	27,810	—	925
	WC - WATCHCARE	TOTALS	212		6514		4723		1164		1082		1,519,488		291,203
	MS - MISSION			226		9050		2367		1336		369		123,840	

72. TRANSYLVANIA

CHURCHES	PASTOR (For Addresses, see Directory in Back of Book)	Total Baptisms	Other Additions, Letter, etc.	Resident Church Membership	Total Church Membership	Sunday School Enrollment	Vacation Bible School Enroll.	Training Union Enrollment	Church Music Enrollment	W.M.U. Enroll.	Brotherhood Enrollment	Total Receipts	Total for Coop. Program	Total Mission Expenditures
		BPT	ADD	RSM	TLM	SS	VBS	CT	MUS	WMU	BRO	TOTREC	COOP	TOTMIS
1 BLANTYRE	CECIL FOX	3	10	195	313	126	54	47	28	33	18	42,000	1,931	5,450
2 BOYLSTON	DAVID BLACKNEY	6	5	298	412	178	117	71	51	50	17	58,650	6,633	14,233
3 BREVARD FIRST	DUNCAN L FUTRELL	9	29	963	1270	631	127	121	194	83	49	351,210	51,583	64,379
4 CALVARY	AL CAULEY	16	6	382	470	328	157	100	79	99	31	89,630	7,785	22,751
5 CARRS HILL		13	5	213	250	148	119	70	42	54	45	63,020	6,408	18,238
6 CARSONS CREEK	W B HARDIN	4	—	—	60	50	40	—	—	—	—	10,000	—	237
7 CATHEYS CREEK	DOUGLAS D LEE	11	11	243	294	114	80	—	15	19	7	40,930	852	6,766
8 CHERRYFIELD	ROBERT T PARSONS JR	—	13	202	277	201	119	68	38	64	18	66,670	4,914	10,566
9 DUNNS CREEK	ROBERT KUYKENDALL	2	5	49	173	30	37	—	19	—	—	6,150	532	975
10 DUNNS ROCK	KADEZ WILDE	3	—	118	119	46	28	19	—	—	—	14,360	1,274	2,891
11 EAST FORK	VESS GALLOWAY JR	—	2	161	184	126	59	41	41	—	—	27,660	—	4,330
12 ENON	TOMMY MADDEN	7	5	335	377	153	93	54	52	36	22	64,980	11,998	16,815
13 FAITH	JACK PLEMMONS	8	4	167	214	66	54	—	18	8	—	26,280	2,605	4,337
14 GLADY BRANCH	ALLEN THOMPSON	10	6	297	392	142	96	84	30	27	14	52,590	5,048	9,789
15 GRACE	JAMES D BURK	—	9	231	273	139	93	63	21	45	10	55,440	5,981	9,430
16 LAKE TOXAWAY	GENE CHATFIELD	10	4	129	146	86	107	—	12	—	—	32,120	450	2,733
17 LITTLE RIVER	JESSE A BAILEY	16	13	318	437	407	145	135	85	130	27	75,310	12,652	21,712
18 MIDDLE FORK		10	5	143	205	73	—	—	39	15	—	17,160	—	1,907
19 MORNINGSIDE	J R ADAMS	4	5	207	226	105	—	63	20	42	19	43,420	4,480	11,460
20 MOUNT MORIAH CALVERT	TIM BURLESON	2	2	107	135	106	53	33	15	9	—	32,220	2,995	9,246
21 NORTH TOXAWAY		7	8	119	133	56	35	—	23	—	—	18,000	1,948	2,160
22 OAK GROVE	RALPH LEE JR	3	3	130	153	43	55	—	22	—	—	18,280	2,197	4,585
23 OLD TOXAWAY	CURTIS CHAPMAN	5	—	—	125	95	—	—	—	—	—	1,560	—	—
24 PISGAH FOREST	SHUFORD O EDWINS	21	19	350	644	212	85	147	114	83	46	104,650	7,225	15,411
25 ROCKY HILL		3	—	98	165	68	64	39	38	18	—	43,560	2,468	11,033
26 SELICA-NEW HOPE	W ALLEN MULLINS JR	6	11	77	77	108	157	51	34	46	22	31,060	2,826	7,411
27 SHOAL CREEK	JAMES CLEO MCCALL	—	—	—	85	62	60	—	—	—	—	13,000	—	—
28 TEMPLE	JAMES DAVID JONES	9	8	298	361	163	117	59	65	54	19	54,880	8,712	17,127
29 TURKEY CREEK	R EARL PAYNE	5	6	428	535	411	118	165	30	61	45	116,490	10,741	18,814
30 WHITEWATER	RUSSELL LANDRETH	—	—	—	—	—	—	—	—	—	—	—	—	—
31 ZION	G R WEST	10	11	156	219	97	69	—	21	—	—	26,310	2,365	6,424
32 LITTLE COVE	TOMMIE GOLDSMITH	5	4	75	75	72	30	22	16	17	14	26,950	2,509	5,566
WC - WATCHCARE	TOTALS	208		6489		4642		1452		993		1,624,540		326,776
MS - MISSION			209		8799		2368		1162		423		169,112	

73. TRUETT

			BPT	ADD	RSM	TLM	SS	VBS	CT	MUS	WMU	BRO	TOTREC	COOP	TOTMIS
1	ANDREWS FIRST	TRAVIS STYLES	17	31	466	798	352	118	103	63	88	24	96,090	9,612	20,104
2	BEALTOWN	GENE MARTIN	4	14	70	76	56	60	---	41	---	--	7,620	318	887
3	BEAR PAW	JIM WORTHY	7	14	45	53	34	---	---	---	---	---	5,250	------	10
4	BETHABARA	EUGENE FREEMAN	3	--	50	90	90	---	---	---	---	---	2,170	------	------
5	BETHEL	BILLY FRANKLIN	5	4	60	60	52	35	27	3	4	2	3,600	------	------
6	BOILING SPRINGS	EDDIE DOCKERY	1	5	125	125	127	45	---	---	---	---	18,620	2,102	4,224
7	DOWNINGS CREEK	BILLY STILES	5	3	99	146	112	64	64	54	20	14	13,650	39	493
8	EBENEZER	MILFORD F GARRETT	16	2	277	352	189	129	82	81	--	--	37,550	2,080	2,841
9	FIRES CREEK	DALLAS CROWDER	12	---	149	234	103	65	---	30	--	--	6,180	96	736
10	FRIENDSHIP	KENNETH FLEEMON	---	---	72	97	61	43	24	19	23	8	15,220	364	3,648
11	HANGING DOG	J D DECKER	5	7	119	258	75	35	---	44	20	--	24,710	1,954	8,185
12	HARMONY	DONALD E COLEMAN	---	---	20	22	30	---	---	---	--	---	------	------	------
13	HOPEWELL	HENRY WHITLOW	12	2	62	100	46	50	---	---	---	---	8,130	40	------
14	JUNALUSKA	HERSCHEL MASON	7	2	103	132	75	---	---	---	--	--	------	------	------
15	LIBERTY	MIKE REED	2	3	116	181	65	38	---	26	21	--	14,910	738	2,438
16	LITTLE BRASSTOWN	AUD BROWN	10	29	358	493	193	186	91	106	80	54	65,000	1,900	13,086
17	LITTLE GLADE	NEIL TAYLOR	---	8	---	65	40	---	---	---	--	--	6,120	------	355
18	MACEDONIA	G W MATHIS	---	4	120	241	66	72	---	39	13	--	11,450	112	2,600
19	MALTBY	RONALD GREGORY	4	3	85	100	43	73	---	---	13	10	7,920	128	1,343
20	MARBLE SPRINGS		5	13	243	445	157	58	56	31	28	20	47,000	1,228	7,632
21	MARTIN HILL	WAYNE MATHESON	---	2	---	90	25	---	---	---	---	---	------	------	------
22	MEADOW GROVE	MARVIN HAMPTON	1	4	81	143	88	80	35	---	---	--	14,090	453	1,004
23	MISSION HILL	THOMAS GRAGG	---	---	---	---	---	---	---	---	---	---	------	------	------
24	MOCCASIN CREEK		---	--	45	52	85	---	11	22	--	--	------	------	25
25	MOSS MEMORIAL		---	---	30	42	23	32	---	2	--	---	640	11	25
26	MOUNT CARMEL	GEORGE HOLLIFIELD	1	1	140	204	144	153	---	83	58	27	21,800	714	2,831
27	MOUNT LIBERTY	RONNIE DILBECK	---	---	93	154	90	72	---	24	---	--	16,360	3,098	520
28	MOUNT MORIAH	FRANK FISHER	1	2	82	167	72	45	---	28	---	--	12,130	475	1,207
29	MOUNT PISGAH	JOHNNY FOSTER	7	11	195	279	117	102	77	63	38	28	41,100	1,069	5,406
30	MOUNT PLEASANT	HUGH RICHARDSON	5	5	162	217	134	73	47	27	30	18	47,480	5,720	10,409
31	MOUNT ZION		4	--	52	122	61	43	19	23	---	--	7,530	170	681
32	MOUNTAIN VIEW	WALTER SHOOK	24	---	110	128	84	---	---	---	--	--	7,420	------	200
33	MURPHY FIRST	CHARLES BROCK	24	21	636	1049	505	198	145	257	114	--	175,590	21,709	29,163
34	MURPHY SECOND	PAUL HUGHES	---	1	89	111	50	34	---	---	---	---	1,280	------	450
35	NEW HOPE	RONDA LEDFORD	---	5	72	103	64	53	---	19	--	---	5,510	91	614
36	NEW MARTINS CREEK	HOYT BROWN	5	5	256	362	166	95	---	54	30	25	37,960	111	5,312
37	NOTLA	RICHARD ROBERSON	25	6	204	254	119	100	---	---	23	---	27,820	125	1,632
38	OAK GROVE MA	PAUL RAY MORGAN	7	---	78	152	78	---	---	---	--	--	5,330	------	------
39	OAK GROVE MU	HAROLD STILES	6	2	83	111	81	70	---	---	--	---	9,870	929	987
40	OAK VIEW	DAVID COTHREN	---	---	25	44	25	---	---	---	---	---	2,440	------	360
41	OGREETA	ARTHUR HUMPHRIES	---	---	50	74	70	---	---	---	--	--	------	------	------
42	OLD SHOOTING CREEK	BILL THOMPSON	2	1	119	249	88	37	42	65	14	--	15,700	740	2,266
43	OWL CREEK	ERNEST YOUNG	3	---	71	129	55	72	---	43	--	--	17,840	1,201	2,986

73. TRUETT—Continued

CHURCHES	PASTOR (For Addresses, see Directory in Back of Book)	Total Baptisms	Other Additions, Letter, etc.	Resident Church Membership	Total Church Membership	Sunday School Enrollment	Vacation Bible School Enroll	Training Union Enrollment	Church Music Enrollment	W.M.U. Enroll.	Brotherhood Enrollment	Total Receipts	Total for Coop. Program	Total Mission Expenditures
44 PEACHTREE MEMORIAL	JOSEPH REESE	14	5	236	366	250	78	69	57	39	38	46,180	4,218	15,127
45 PINE GROVE	JERRY SHOOK	—	—	—	—	—	—	—	—	—	—	—	—	—
46 PINE LOG	KENNETH CRAWFORD	—	2	86	150	74	46	108	—	—	—	11,640	456	544
47 PLEASANT HILL	FRED SATTERFIELD	—	—	21	90	38	—	—	—	—	—	4,210	30	120
48 PLEASANT VALLEY	TOMMY MESSER	7	1	45	75	75	—	—	—	—	—	2,270	—	25
49 RANGER	L B ADAMS	—	1	138	180	129	58	—	33	32	18	26,550	950	6,284
50 RED MARBLE	FRANCE POSTELL	—	—	—	396	121	138	—	—	—	—	—	—	—
51 SHADY GROVE C	DANIEL ELLIOTT	1	3	141	285	55	45	—	—	14	—	14,580	100	465
52 SHADY GROVE H	GARTH COOKE	6	8	57	103	44	43	41	28	6	—	17,270	2,352	6,484
53 SHILOH	RONDLE FORD	7	3	153	173	133	129	57	52	42	8	1,150	165	1,318
54 SHOAL CREEK	GRADY HICKS	1	—	37	69	22	—	—	—	—	—	4,320	160	65
55 SIMONDS CHAPEL	EDWARD GODFREY	11	4	63	111	84	69	—	44	—	—	8,870	208	1,072
56 SNOW HILL	WAYNE BEAVERS	—	—	—	136	—	—	—	—	—	—	—	—	—
57 SOUTH END	R L MARTIN	—	3	35	47	22	—	—	—	—	—	5,000	161	176
58 SWANSON	ARVEL STEWART	—	—	57	125	37	—	—	—	—	—	3,280	—	125
59 SWEETWATER	CRANVAL LEDFORD	2	2	37	50	39	41	41	14	—	—	4,000	15	149
60 TOMOTLA	CLIFTON ELLIOTT	4	3	195	263	95	46	—	—	—	—	19,940	684	1,666
61 TOPTON	CLIFFORD GEORGE	—	—	23	66	23	—	—	—	—	—	—	—	—
62 TRUETT MEMORIAL	CHESTER JONES	9	6	274	364	149	114	65	60	34	—	49,310	4,493	10,451
63 UNAKA	RAYMOND CARROLL	2	4	144	218	86	104	45	—	—	—	15,510	263	2,706
64 UPPER PEACHTREE	WARREN HALL	4	3	148	168	162	59	—	68	—	—	6,400	291	912
65 VALLEY RIVER	ELWYN H PITTMAN	—	25	340	444	271	142	60	—	62	60	33,400	497	4,734
66 VALLEYTOWN		—	—	—	—	—	—	—	—	—	—	—	—	—
67 VENGEANCE CREEK	RONALD PALMER	2	2	125	159	111	55	—	54	—	—	25,540	450	2,105
68 VIOLET	WILLARD D GRAHAM	—	5	54	109	67	40	53	2	15	—	15,110	537	2,178
WC - WATCHCARE	TOTALS	300		7721		6277		1362		861		1,173,610		191,366
MS - MISSION			290		12451		3537		1659		354		73,357	

74. TUCKASEIGEE

		BPT	ADD	RSM	TLM	SS	VBS	CT	MUS	WMU	BRO	TOTREC	COOP	TOTMIS
1 BALSAM	HARDEN NICHOLSON	10	5	208	357	146	148	—	58	—	—	31,250	224	3,103
2 BALSAM GROVE	ABE BROOKS	—	—	100	101	65	40	—	—	—	—	4,870	200	—

3	BIG RIDGE		—	—	23	53	—	—	—	—	—	—	—	—	—
4	BLACK MOUNTAIN	GLENN BLANTON	1	3	123	128	144	48	—	41	—	—	9,630	—	1,528
5	BUFF CREEK		7	5	200	232	130	98	—	22	25	14	34,070	398	4,959
6	CALVARY	LARRY NATIONS	3	1	78	103	84	40	28	—	5	—	9,650	965	1,842
7	CASHIERS	TRENTON CONNELLY	7	3	195	274	129	94	57	89	65	25	57,790	600	25,073
8	CULLOWHEE	JAMES S HINSON	7	15	379	385	128	42	64	36	17	--	45,160	1,077	7,755
9	DEITZ MEMORIAL	ROBERT BLANTON	--	2	60	90	45	—	—	16	--	—	7,800	117	351
10	DICKS CREEK	BILLY STILES	1	5	65	125	46	—	—	—	—	—	4,740	—	5,282
11	EAST FORK	EDDIE DEITZ	11	6	75	127	75	42	32	—	—	--	12,090	600	2,537
12	EAST SYLVA	CHARLES L DEAN	10	21	545	628	412	127	83	82	59	--	92,950	7,517	11,681
13	FALL CLIFF	JAMES COGDILL	—	—	60	69	48	—	—	21	--	—	3,560	—	1,301
14	GREENS CREEK	J D WYATT	1	—	122	174	65	31	35	14	24	—	24,120	3,432	5,666
15	HAMBURG	ROBERT CHRISTOPHER	4	—	150	200	87	53	47	47	51	—	37,000	2,733	6,684
16	HYATTS CHAPEL	PAUL CARDEN	4	4	32	87	79	39	46	26	—	20	20,120	—	1,817
17	JARRETT MEMORIAL	GEORGE TUTHILL	—	2	132	221	62	47	36	22	14	--	19,650	444	2,702
18	JOHNS CREEK	CARL SMITH	3	--	80	199	60	34	—	28	8	—	6,880	—	117
19	LAUREL BRANCH	DELOS PARRIS	—	—	47	47	39	—	—	—	—	—	—	—	—
20	LIBERTY	JOE SMITH	—	—	—	—	—	—	—	—	—	—	—	—	—
21	LITTLE SAVANNAH	ROY BURNETTE	10	6	128	142	100	57	49	48	6	--	10,910	190	740
22	LOCUST FIELD	CHARLES CARNES	8	2	92	155	83	70	—	—	28	--	10,980	110	1,247
23	LONG BRANCH	BEN CABE	9	15	114	127	134	63	85	—	46	35	21,420	125	4,515
24	LOVEDALE	JOE E COKER	—	7	222	392	176	43	34	67	20	—	32,090	908	3,495
25	LUMBERTON	MELVIN SNYDER	3	1	26	44	43	—	—	—	--	—	2,110	100	265
26	MOSES CREEK		7	—	46	52	46	46	—	22	7	—	11,160	50	1,175
27	MOUNT PLEASANT	CECIL SAUNDERS	6	3	195	396	64	71	—	—	—	—	18,030	—	1,580
28	NEW HOPE	EARL HOLDEN	8	12	333	437	177	155	140	73	30	--	35,590	201	3,410
29	NEW SAVANNAH	CHARLES GINN	—	—	26	31	26	—	—	—	—	—	400	—	850
30	OCHRE HILL	PAT CORRELL	26	6	225	347	219	80	77	—	23	23	37,120	1,271	6,055
31	OLD SAVANNAH	EDDIE STILLWELL	12	1	241	367	117	99	59	—	13	31	18,400	109	3,155
32	PINE CREEK	EVERETT WILSON	8	—	83	118	51	35	—	—	—	—	12,950	—	990
33	ROCKDALE	MIKE FARMER	5	—	85	143	73	45	—	17	—	—	11,410	—	2,210
34	SCOTTS CREEK	JOHNNY L ENLOE	18	12	544	598	299	136	66	87	80	18	82,320	7,252	15,439
35	SHOAL CREEK		4	7	126	163	80	78	45	24	6	--	36,960	3,359	8,773
36	SOLS CREEK	N L ENSLEY	—	--	—	—	—	—	—	—	—	—	—	—	—
37	SPEEDWELL	ROGER O STEWMAN	9	6	112	227	80	100	23	33	--	—	7,220	213	1,305
38	SYLVA FIRST	JOHN T BUNN	12	28	632	752	448	162	50	116	144	15	152,440	18,500	32,565
39	TILLEY CREEK	WILL WEBB	--	—	36	36	22	—	—	—	—	—	—	—	—
40	TROOT CREEK		—	—	—	—	—	—	—	—	—	—	—	—	—
41	TUCKASEGEE	JOHN REID	1	3	136	226	93	61	—	3	--	—	17,950	408	995
42	UNITY		2	17	120	152	92	—	—	—	—	—	11,330	—	—
43	WEBSTER	RAY MCCALL	1	1	214	254	77	40	13	—	18	—	21,170	1,353	4,014
44	WILKESDALE		7	2	56	96	56	45	28	—	14	—	7,280	374	1,716
45	WILMOT	HAZEN PANGLE	—	2	125	125	48	40	—	—	—	—	2,430	—	—
46	WOLF CREEK	CLYDE R NICHOLSON	—	—	50	88	41	—	—	17	—	--	1,000	—	105
47	YELLOW MOUNTAIN	EDWIN BRYSON	—	5	238	319	73	43	—	—	15	--	18,070	—	2,137
48	ZION HILL	WESLEY HOOPER	5	1	205	300	107	66	67	32	—	—	—	78	3,616
	WC - WATCHCARE	TOTALS	230		7084		4669		1164		718		1,002,070		182,750
	MS - MISSION			209		9687		2418		1041		181		52,908	

75. UNION

CHURCHES	PASTOR (For Addresses, see Directory in Back of Book)	Total Baptisms	Other Additions, Letter, etc.	Resident Church Membership	Total Church Membership	Sunday School Enrollment	Vacation Bible School Enroll.	Training Union Enrollment	Church Music Enrollment	W.M.U. Enroll.	Brotherhood Enrollment	Total Receipts	Total for Coop. Program	Total Mission Expenditures
CHURCH	PASTOR	BPT	ADD	RSM	TLM	SS	VBS	CT	MUS	WMU	BRO	TOTREC	COOP	TOTMIS
1 ANTIOCH		—	1	325	365	283	135	—	39	99	—	50,080	800	9,613
2 AUSTIN GROVE	ROBERT HOWARD	13	6	354	406	304	109	108	67	102	37	102,400	6,604	23,470
3 BENTON HEIGHTS	KENNETH LIDA	11	9	335	371	188	65	—	20	48	36	63,990	4,880	8,960
4 BENTONS CROSS ROADS	THOMAS R KELSEY	27	26	510	577	409	117	27	110	69	38	105,430	8,983	23,349
5 BETHEL	RICK ANDERSON	—	7	102	115	75	40	12	26	—	—	16,850	525	1,055
6 CALVARY	ROY P YOW	6	3	128	158	113	70	—	21	44	16	46,190	3,309	5,555
7 CENTERVIEW	MICKEY W CARNES	2	—	136	141	114	68	—	29	12	—	30,730	784	1,978
8 CENTRAL		34	35	675	750	297	—	—	178	—	—	154,710	1,000	12,927
9 FOREST HILLS	O L YEARGIN	2	3	39	39	37	—	—	5	15	—	10,850	100	330
10 CORINTH		10	3	253	333	147	95	12	18	19	18	37,620	—	2,720
11 EBENEZER		6	—	158	204	142	75	—	30	43	27	34,780	3,374	6,615
12 EMMANUEL	WC LAWRENCE F FUNDERBURK	9	56	63	65	35	—	—	—	—	—	12,360	—	—
13 EUTO		3	3	114	150	97	51	—	29	12	—	24,450	2,333	4,282
14 FAIRFIELD	MAX GODWIN	2	2	147	241	135	53	—	45	45	19	44,580	685	1,651
15 FAITH	VERN HELMS	4	9	228	230	109	102	—	50	—	—	28,410	100	300
16 FAULKS	BOBBY MARTIN	2	7	323	396	310	151	—	69	78	52	64,620	4,986	9,011
17 FELLOWSHIP	RAYMOND PRICE	4	2	65	65	34	—	—	22	—	—	10,640	—	50
18 FRIENDLY		3	3	243	245	140	79	—	29	—	—	33,010	1,000	3,448
19 GRACE	WC JOE HASKETT	—	—	—	—	—	—	—	—	—	—	—	—	—
20 HAMILTON CROSS ROADS	TOM WARD	8	12	276	337	172	122	—	123	53	19	40,770	3,626	6,985
21 HARTIS GROVE	CARL E SIZEMORE	3	10	202	214	173	145	—	41	54	28	73,400	4,823	7,546
22 HERMON	W L HOLLAR	6	6	123	136	161	—	68	43	39	10	58,450	1,085	5,208
23 HILLCREST	DONALD K LISK	14	11	325	331	228	158	—	80	—	—	50,310	300	2,027
24 HOPEWELL	GENE LEE HOPKINS	3	4	280	344	227	106	—	75	53	17	57,330	2,403	8,176
25 HOWIE	C E SIGMON	5	6	103	118	84	38	—	22	21	—	16,380	436	672
26 INDIAN TRAIL FIRST	EARL SOSSAMON	15	15	441	447	282	106	65	47	44	24	89,830	800	2,945
27 KING MEMORIAL	SAM STEVENSON	3	6	105	181	68	60	31	29	24	—	39,360	4,698	6,443
28 LANES CREEK	STEVEN MABRY	—	—	72	126	77	—	37	33	—	—	14,330	300	1,040
29 LEE PARK	ROBERT T BYRD	44	14	310	359	273	168	33	76	59	20	97,660	778	3,766
30 MACEDONIA	ROBERT LATTA	1	5	246	251	169	61	—	45	50	25	43,190	4,342	6,718
31 MARSHVILLE	W L CULBERTSON	15	12	355	493	298	51	—	90	109	35	89,340	20,928	25,273
32 MARY ELIZABETH	WINFRED MILLS	1	2	208	238	139	39	71	25	32	—	36,900	1,079	3,113
33 MIDWAY	TONY OWENS	1	5	183	205	147	106	—	51	62	33	37,450	1,985	5,624
34 MILL CREEK	WAYNE A SLATON	10	8	328	371	191	116	—	80	57	47	54,880	2,273	6,166
35 MONROE FIRST		6	21	859	1025	503	54	—	207	156	15	183,210	33,342	50,307

36	MOUNT HARMONY	DAVID WILSON	42	33	360	560	364	225	104	45	108	60	100,480	5,230	13,431
37	MOUNT MORIAH	RICHARD CLARK	1	2	118	204	137	82	—	18	36	—	35,840	2,486	5,465
38	MOUNT OLIVE	C B HUNNICUTT	--	—	48	102	42	23	—	16	—	—	12,900	379	479
39	MOUNT PLEASANT	JAMES HARTIS	19	5	232	275	179	88	—	23	60	28	41,620	555	3,851
40	MOUNT ZION	JACK WATTS	6	7	231	266	150	68	19	61	39	24	52,990	2,545	9,583
41	MOUNTAIN SPRINGS		4	8	260	342	245	98	—	56	89	36	90,040	2,340	8,878
42	NEW HOPE	LAMAR PRICE	1	4	134	184	136	57	—	21	8	—	28,290	2,278	3,133
43	NEW SALEM	WILLIAM W GANDY	3	7	464	464	167	62	—	44	32	8	63,820	4,575	7,528
44	OAK GROVE	B C BEAL JR	7	6	312	395	325	66	84	42	64	35	92,590	11,080	19,576
45	OAKLAND	J STUART JOHNSON	18	18	401	421	240	129	—	138	58	35	130,740	6,000	20,927
46	OLIVE BRANCH	CLEGG ALLEN	1	4	149	167	128	45	—	34	25	—	25,500	540	5,568
47	PHILADELPHIA	JOHN D CRAIN	2	2	365	421	291	115	65	46	86	36	84,470	21,028	24,246
48	PLEASANT HILL		12	1	225	296	218	118	—	84	50	14	68,240	1,295	2,720
49	PROVIDENCE	ALLEN BRIGMAN	21	7	158	158	125	72	—	—	--	—	23,930	———	400
50	ROANOKE	D C SULLIVAN	5	2	175	223	129	86	—	—	28	22	36,100	1,351	4,268
51	SANDY RIDGE	JOHN T DAVIS JR	3	3	252	323	190	56	63	44	19	—	48,780	4,203	7,103
52	SARDIS	DON AUSTIN	14	10	384	468	313	166	93	72	52	43	67,990	9,154	18,018
53	SECREST GROVE	WILBURN MERCK	5	5	143	146	158	90	—	38	--	—	40,620	———	5,525
54	SHILOH		10	13	448	509	283	249	20	107	78	36	113,910	14,523	28,693
55	SUNSET PARK	WILLIAM H BRATTON	6	8	214	220	138	91	48	57	38	12	82,300	1,651	7,096
56	SUTTON PARK	R D BYRD	6	6	281	306	152	75	—	36	47	6	47,640	8,071	11,279
57	TRINITY	ALBERT HINSON	5	1	155	155	103	29	—	39	—	--	43,410	306	2,384
58	UNION	LANCE BRADLEY	—	—	98	133	92	34	—	20	17	—	19,510	400	1,095
59	UNION GROVE		1	1	213	274	179	74	—	50	37	17	37,470	3,500	6,701
60	WAXHAW	R J PRESSLEY	—	2	250	300	124	49	64	28	34	26	47,700	1,233	3,224
61	WEST MONROE	CARL FRANCIS MINTZ	11	29	790	870	398	120	—	89	47	55	129,810	2,496	7,980
62	WINGATE	ROY N FORD JR	9	14	563	644	418	146	44	105	151	17	207,360	17,020	34,425
	WC - WATCHCARE	TOTALS	485		16037		11585		1068		2602		3,628,540		520,899
	MS - MISSION			510		18854		5053		3167		1026		246,900	

76. WEST CHOWAN

			BPT	ADD	RSM	TLM	SS	VBS	CT	MUS	WMU	BRO	TOTREC	COOP	TOTMIS
1	AHOSKIE FIRST	JAMES E LANGFORD	9	18	833	1245	630	95	—	223	182	18	286,430	39,255	60,632
2	ASHLEYS GROVE	LARRY W BRADLEY	10	1	280	319	278	53	9	29	41	13	49,760	2,050	6,386
3	ASKEWVILLE	FRANKLIN STANSBURY	10	3	416	457	354	139	135	65	150	71	83,700	10,095	25,163
4	AULANDER	CALVIN W PARKER JR	5	5	301	363	228	162	—	44	121	31	58,140	2,839	5,365
5	BETHANY	CECIL HARKEY JR	3	13	152	166	117	50	—	17	45	27	90,910	2,295	3,572
6	BETHEL	THOMAS R EDWARDS	—	--	115	185	101	86	44	33	30	13	26,480	2,965	4,693
7	BETHLEHEM	ED REVELLE	—	2	50	90	44	—	45	—	7	—	11,830	652	2,624
8	BRANTLEYS GROVE	JAMES WARD	5	6	160	188	113	71	—	44	23	19	26,370	2,628	12,070
9	BUCKHORN	WAYNE SIMPSON	3	5	208	307	134	61	—	38	54	10	29,770	1,929	4,917
10	CAPEHARTS	JACK LUTZ	4	2	176	284	105	—	—	4	42	--	31,790	1,432	3,252

76. WEST CHOWAN—Continued

CHURCHES	PASTOR (For Addresses, see Directory in Back of Book)	Total Baptisms	Other Additions Letter, etc	Resident Church Membership	Total Church Membership	Sunday School Enrollment	Vacation Bible School Enroll	Training Union Enrollment	Church Music Enrollment	W.M.U. Enroll.	Brotherhood Enrollment	Total Receipts	Total for Coop. Program	Total Mission Expenditures
11 CASHIE	JACK W BYRD	20	11	430	580	347	113	32	71	131	90	108,710	8,556	20,591
12 CENTER GROVE	JACK H MACE	8	1	136	229	129	70	---	15	54	31	22,700	572	4,054
13 CHRISTIAN HARBOR	MICHAEL HILL	1	--	139	201	109	40	---	17	25	--	27,270	3,213	6,318
14 COLERAIN	BENNIE E PLEDGER	11	4	339	567	334	78	11	27	86	55	85,720	7,772	11,136
15 CONNARITSA	ROBERT C WHITE	2	2	140	243	119	57	---	13	68	18	30,750	924	2,695
16 CONWAY	JAMES E HESTER	9	1	376	458	360	85	31	94	116	39	104,200	10,116	21,706
17 CREECH MEMORIAL		2	6	278	398	128	81	50	40	70	40	52,170	5,029	9,568
18 CREEKSVILLE	HAROLD SCOTT	8	2	133	214	143	34	---	39	57	--	26,100	2,280	3,874
19 EARLYS	W B MORRIS	5	5	154	214	125	49	---	18	50	--	24,980	1,470	3,003
20 EDGEWOOD		5	1	188	213	119	42	---	33	32	--	24,540	1,615	1,730
21 ELAM	HUGH W MIZELLE	1	3	108	178	84	27	---	30	15	14	23,090	2,489	3,237
22 ELM GROVE	HUBERT L MIZELLE	3	2	216	236	181	78	69	38	31	32	39,600	3,007	8,073
23 GALATIA	LONNIE R ARMSTRONG	6	3	357	457	344	171	103	88	116	67	73,510	6,608	18,387
24 GREENS CROSS	DANIEL M SPELL	1	3	167	253	101	51	26	26	21	14	24,690	2,595	5,052
25 HARRELLSVILLE	MICHAEL HILL	2	2	131	222	141	122	---	16	77	--	54,800	13,431	28,896
26 HEBRON	TONY FUTRELL	1	--	43	80	39	25	---	20	--	--	6,490	369	828
27 HOLLY GROVE		--	--	37	50	34	---	---	---	--	--	5,080	100	572
28 HOLLY SPRINGS	JAMES N BAGGETT	--	6	59	116	78	---	---	---	--	--	8,850	424	550
29 HORTONS	ROBERT C WHITE	--	2	37	67	42	---	---	2	--	--	3,550	184	450
30 JACKSON	JOE D MCLEAN	1	--	182	231	129	9	---	10	40	--	32,160	1,195	4,047
31 KELFORD	HENRY BOSCHEN	2	--	89	153	60	6	---	12	17	--	21,060	400	2,720
32 LASKER		--	1	101	187	120	36	---	27	25	22	21,520	400	1,454
33 LAWRENCE	COLEMAN THOMAS	3	1	78	107	57	17	---	14	14	17	14,090	114	568
34 LEWISTON FIRST	D H MCCOLLOUGH	3	7	267	339	---	---	---	---	42	13	51,790	5,300	6,251
35 MARGARETTSVILLE	PAUL T WORRELL	1	--	63	76	52	---	---	5	10	--	5,610	248	821
36 MARS HILL		--	2	192	336	167	62	---	30	72	--	36,990	1,800	3,504
37 MEHERRIN	GERALD K RIGGS	6	12	458	683	364	226	29	45	62	45	84,350	7,907	13,341
38 MENOLA	KEITH WHITE	3	2	59	106	66	---	---	19	28	--	13,430	594	1,884
39 MERRY HILL	COLEMAN THOMAS	5	2	137	177	123	61	---	42	51	29	33,010	1,354	3,617
40 MOUNT CARMEL	PAUL T WORRELL	6	--	56	69	61	5	---	---	4	--	3,840	100	582
41 MOUNT TABOR	JACK CALLOWAY	2	2	171	215	147	34	64	36	51	28	61,170	1,347	5,503
42 MURFREESBORO	THOMAS H CAULKINS	4	5	430	639	160	78	---	48	124	26	98,020	18,983	27,821
43 OAK GROVE	KEITH WHITE	--	--	87	103	75	---	---	18	13	--	15,910	300	1,401
44 PLEASANT GROVE	HOWARD CORLEY	--	--	220	245	115	50	---	37	19	13	23,130	1,334	3,788
45 POTECASI	RICHARD E LLOYD	2	4	188	276	152	47	---	16	54	24	38,130	5,365	8,230
46 POWELLSVILLE	JACK H MACE	5	4	162	269	148	52	---	30	28	--	31,390	2,597	6,258
47 REPUBLICAN		1	--	61	91	80	---	47	9	--	--	8,160	115	695

48	RICH SQUARE	ELMER LEE JOYNER	11	13	279	372	186	50	---	30	58	--	48,160	6,969	10,903
49	RIVERSIDE	DONALD L CLINTON	1	1	234	331	127	45	---	26	38	38	29,930	1,300	2,406
50	ROBERTS CHAPEL	BROKEN OLIVER	4	5	143	181	100	30	---	31	42	36	24,800	2,283	3,465
51	ROSS	GARRY L MICKEY	8	3	215	283	158	75	33	25	51	32	35,380	2,238	5,280
52	ST JOHNS	DONALD J CHRISTIAN	9	2	190	268	183	67	---	23	41	23	23,460	2,737	3,964
53	SANDY RUN	H LEROY HUTHMACHER	1	—	172	322	110	64	---	13	22	—	20,140	655	1,583
54	SEABOARD		3	—	146	230	122	13	---	16	37	15	28,140	2,016	2,860
55	SEVERN		—	—	125	194	122	---	---	15	17	--	43,450	3,785	9,984
56	SILOAM	DOYLE HOLDER	—	4	101	201	88	45	31	32	38	11	18,830	600	1,530
57	UNION	STEVEN THOMPSON	8	16	195	269	187	107	86	50	95	38	44,860	2,166	5,652
58	WAKELON	ED REVELLE	—	2	56	80	45	---	12	2	12	--	12,200	250	564
59	WINTON	DONALD S WAGNER	23	6	221	281	250	175	---	73	132	73	55,730	1,600	5,479
60	WOODLAND	J LEMAR WHEELER	5	3	201	350	178	100	13	33	72	24	54,510	6,095	9,030
61	MIGRANT CHAPEL MS		—	—	---	---	---	---	---	---	—	—	------	------	------
	WC - WATCHCARE	TOTALS	251		11438		8993		870		2953		2,475,330		434,569
	MS - MISSION			206		16244		3294		1851		1109		219,041	

77. WILMINGTON

			BPT	ADD	RSM	TLM	SS	VBS	CT	MUS	WMU	BRO	TOTREC	COOP	TOTMIS
1	ATKINSON	OTTIS L KING	—	3	159	219	150	70	27	26	12	—	40,250	1,750	7,736
2	BARLOW-VISTA	L G GREEN	8	5	308	392	218	90	33	18	67	44	89,470	16,461	34,722
3	BATTLE PARK		4	1	95	145	74	83	53	---	32	—	26,610	1,951	3,779
4	BEAR BRANCH	PERCY HEATH	4	5	121	161	77	39	17	35	10	—	10,260	777	1,593
5	BETHLEHEM	JAMES E LENNON	—	2	44	73	33	---	---	---	—	—	1,610	------	400
6	BURGAW	ROBERT PHILLIPS	9	17	360	569	285	181	52	58	99	43	97,660	9,583	20,693
7	CALVARY	ASTER L MCGEE	17	63	1299	1474	1007	229	251	120	151	47	333,020	61,389	82,534
8	CANETUCK	DENNIS R HEWETT	--	—	47	56	34	---	---	---	7	—	10,050	219	1,301
9	CAROLINA BEACH FIRST	JERRY V BECK	4	18	234	429	207	130	54	38	50	42	105,070	3,746	7,387
10	CASTLE HAYNE	BILLY FOWLER	5	15	95	155	76	65	42	39	27	9	20,400	1,113	3,204
11	CENTERVILLE	JACK MILLER	1	—	137	183	111	104	---	19	39	--	73,030	1,735	13,104
12	COLLEGE ACRES	H ELLIS LANIER	6	10	205	241	155	81	---	17	71	21	52,340	------	1,675
13	EAST WILMINGTON	C R PRICE	8	2	59	139	63	28	21	13	23	—	26,030	------	774
14	FOREST HILLS	CLINTON HARDEE	21	17	142	169	127	85	60	13	16	—	42,680	2,387	6,693
15	GIBSON AVENUE	L J BENTON	10	9	397	457	153	132	63	46	48	35	41,960	2,945	6,006
16	HAMPSTEAD	JERRY SMITH	17	23	251	306	301	192	108	37	119	51	98,000	6,066	11,006
17	HAW BLUFF	CHARLIE T TUCKER	3	—	115	131	78	43	---	49	25	6	38,230	200	3,300
18	IMMANUEL	ROBERT J JERNIGAN	1	6	60	108	38	65	35	26	16	—	19,500	------	238
19	IVANHOE	MELVIN HALL	1	--	45	63	49	12	---	17	—	—	12,360	300	2,233
20	KURE BEACH FIRST	JESSE LAND	11	7	96	131	59	65	19	18	23	6	29,500	356	984
21	LAKE FOREST	RALPH E HOLT JR	4	21	420	623	301	119	131	26	89	23	126,530	8,558	17,344
22	LONG CREEK	ROBERT MILLIS	7	7	147	196	102	32	8	22	18	27	27,650	2,479	3,440

77. WILMINGTON—Continued

CHURCHES	PASTOR (For Addresses, see Directory in Back of Book)	Total Baptisms	Other Additions, Letter, etc.	Resident Church Membership	Total Church Membership	Sunday School Enrollment	Vacation Bible School Enroll	Training Union Enrollment	Church Music Enrollment	W.M.U. Enroll.	Brotherhood Enrollment	Total Receipts	Total for Coop Program	Total Mission Expenditures
23 LONG LEAF	JOHNNY HUNT	52	33	629	790	230	—	94	68	65	62	112,400	1,796	7,972
24 MASONBORO	J DAVID STEWART	9	19	487	565	322	80	—	125	60	26	249,300	8,210	14,704
25 MOORES CREEK	PHILIP G EAKINS JR	11	1	78	105	104	36	—	11	30	8	39,230	1,809	4,261
26 MOUNT HOLLY		5	10	128	173	124	58	42	8	45	—	36,920	2,934	6,825
27 MURRAY MEMORIAL	MACON WOOD	18	16	310	371	235	100	100	68	54	32	239,930	8,338	12,257
28 MYRTLE GROVE	RICHARD PHILLIPS	8	10	445	514	209	155	—	77	61	19	92,330	4,202	19,347
29 NEW HOPE	HAROLD WATKINS	2	—	104	144	101	88	62	—	27	17	19,800	934	3,263
30 OAK GROVE	J H LACKEY	10	10	112	174	101	53	20	23	18	—	30,240	3,037	6,681
31 OGDEN	BENJAMIN S GAULT	20	14	259	428	283	204	63	54	47	28	95,110	4,706	11,276
32 OLIVET	JEFF L NORRIS	4	8	151	221	164	101	51	17	41	—	46,070	2,988	7,354
33 PENDERLEA		4	2	150	216	147	45	44	32	55	—	29,900	3,528	4,733
34 PINE VALLEY	JAMES C FINLEY	69	120	1207	1272	966	468	541	313	83	32	307,290	29,280	40,929
35 PINE VIEW	W J DAVIS	—	—	15	42	76	—	53	—	—	—	740	—	75
36 RILEYS CREEK		4	12	354	455	310	177	47	69	96	38	110,150	9,195	23,381
37 ROCKY POINT	JAMES DARRYLL HESTER	3	6	149	199	95	109	50	23	32	21	26,090	2,191	5,379
38 SCOTTS HILL	ALBERT C HELMS JR	18	49	154	156	144	124	79	61	48	28	77,080	4,567	8,279
39 SEA GATE	LEE ROY SMITH	3	23	503	648	252	106	34	49	89	40	92,900	8,195	13,780
40 SHILOH	DERBY WESTBROOK	8	5	300	385	197	105	97	54	47	35	62,330	4,708	11,905
41 SILVER LAKE	JAMES L WHITE III	9	9	301	386	153	89	—	37	63	21	55,340	3,356	5,503
42 SOUTHSIDE	VINCENT WALL	26	35	448	827	425	185	121	84	143	54	156,630	4,347	13,246
43 SUNSET PARK	HORACE JACKSON	62	65	1042	1548	1097	397	259	187	192	122	342,000	15,375	33,001
44 SURF CITY	DONALD K HORN	5	16	165	201	173	164	—	36	48	39	71,220	1,704	6,680
45 TEMPLE	JAMES D WHETSTONE	7	20	830	1133	602	107	62	71	108	—	245,980	28,490	51,852
46 WALLACE FIRST	AUBREY JONES	6	10	598	855	456	178	—	155	185	30	150,610	16,362	25,207
47 WATHA	GLEN NELSON	4	1	51	87	38	—	—	17	—	—	15,320	427	2,188
48 WILLARD	JAMES H PARSON	2	2	148	193	122	60	33	40	43	43	41,050	5,360	8,751
49 WILMINGTON FIRST	ALLEN LAYMON	11	41	993	1514	563	276	111	93	201	243	677,880	26,939	43,607
50 WINTER PARK	CHARLES A ALLEN JR	13	28	1354	1688	1014	183	301	222	249	44	389,380	59,631	96,794
51 WRIGHTSBORO	HARVEY H WHALEY JR	13	21	600	771	503	242	49	47	84	47	134,230	19,143	25,453
52 WRIGHTSVILLE BEACH	DANNY R HAWKINS	5	20	186	301	160	89	27	22	29	48	55,060	3,736	10,759
53 FREEDOM	HORACE HALL	60	35	430	443	439	340	150	106	80	57	138,000	7,538	18,629
54 GREENFIELD CHAPEL	HARLEY A CROSBY	19	10	164	211	128	364	58	14	52	22	22,140	2,075	3,153
WC - WATCHCARE	TOTALS	631		17681		13631		3522		3317		5,484,860		777,370
MS - MISSION			882		23436		6528		2820		1510		417,116	

78. YADKIN

			BPT	ADD	RSM	TLM	SS	VBS	CT	MUS	WMU	BRO	TOTREC	COOP	TOTMIS
1	ARLINGTON FIRST	DENNIS TOFANO	5	—	248	365	175	88	—	56	46	18	50,520	1,950	6,142
2	BEAR CREEK	JACK JOHNSON	7	10	175	214	127	72	—	32	18	—	30,610	671	3,890
3	BETHEL	L E MEYERS	4	6	183	235	129	119	—	24	19	24	23,270	461	5,624
4	BLAISE	JIM H MARTIN	1	5	236	272	146	57	—	19	22	18	40,480	—	5,982
5	BOONVILLE	W L PEARSON JR	7	2	390	537	306	87	—	73	109	39	89,600	8,839	21,133
6	CHARITY	RICHARD THOMAS	19	12	176	192	176	155	19	73	67	—	51,410	4,430	9,852
7	COURTNEY	KENNETH PITTMAN	8	9	300	385	210	98	14	31	54	17	62,830	6,589	8,646
8	DEEP CREEK	WILLIAM YATES	9	8	232	344	232	60	12	41	48	35	43,800	2,220	6,605
9	EAST BEND	MICHAEL R CORBETT	3	4	231	325	141	41	28	29	11	—	29,370	1,549	3,770
10	ENON	ROY V YOUNG	2	—	446	559	278	124	—	57	73	12	73,180	500	17,896
11	FLAT ROCK	DAVID B WITT	16	7	284	329	211	88	17	49	37	—	65,790	2,121	7,202
12	FORBUSH	W T ADAMS	4	4	315	415	272	117	—	82	58	29	69,950	11,150	19,338
13	FRIENDSHIP	GRADY TUTTEROW	—	4	176	205	192	83	—	55	32	—	43,380	1,175	6,510
14	GREEN MEADOWS	DAVID E ROBERTS	3	8	220	234	214	185	—	41	64	14	61,890	2,215	6,154
15	HUNTSVILLE	J C SHORE	—	1	121	154	106	59	—	44	16	—	21,000	460	1,648
16	ISLAND FORD		—	—	—	—	—	—	—	—	—	—	—	—	—
17	JONESVILLE FIRST	RAY HAMILTON	5	25	435	570	361	95	37	121	38	46	156,330	7,782	19,306
18	MOUNTAIN VIEW	DAVID COX	1	—	211	348	190	64	—	51	50	43	48,730	336	3,517
19	NORTH OAK RIDGE	ROY T JESTER	6	8	131	200	150	65	—	65	—	—	39,250	850	12,189
20	RICHMOND HILL	CLAUDE HARRELSON	15	4	332	448	331	151	—	74	63	43	63,070	6,827	16,951
21	ROCK SPRING	JAMES H MCCLUNG	6	2	135	172	132	80	20	42	10	—	13,400	747	1,985
22	SANDY SPRING	PAUL SIMPSON	2	3	263	331	217	107	—	68	69	39	57,570	706	4,992
23	SHADY GROVE	CHARLES TALLEY	8	3	258	337	112	64	—	72	37	—	34,450	—	2,899
24	SHUGARTTOWN	W B BRAWLEY	25	8	139	155	92	43	—	38	—	—	13,870	—	1,000
25	SOUTH OAK RIDGE	PHILIP J BEAVERS	4	5	231	279	180	106	—	40	60	62	45,820	3,682	7,659
26	SWAIMS	JIMMY TOWE	3	3	416	424	162	106	—	38	—	—	39,720	—	4,290
27	UNION GROVE	BILLY G WASHBURN SR	11	1	309	388	302	78	42	46	58	21	48,380	3,479	8,117
28	WEST BEND		—	—	—	—	—	—	—	—	—	—	—	—	—
29	WEST YADKIN	KENNY GOODEN	3	4	158	172	171	75	—	47	27	—	30,540	1,221	1,453
30	YADKINVILLE FIRST	RICHARD S ESKEW	4	7	376	445	353	244	16	111	77	54	217,290	17,563	34,005
31	ZION	JOEY TOMLIN	2	3	153	236	89	52	20	30	15	—	26,080	906	2,501
	WC - WATCHCARE	TOTALS	183		7280		5757		225		1178		1,591,580		251,236
	MS - MISSION			156		9270		2763		1549		514		88,429	

79. YANCEY

CHURCHES	PASTOR (For Addresses, see Directory in Back of Book)	Total Baptisms	Other Additions, Letter, etc.	Resident Church Membership	Total Church Membership	Sunday School Enrollment	Vacation Bible School Enroll.	Training Union Enrollment	Church Music Enrollment	W.M.U. Enroll.	Brotherhood Enrollment	Total Receipts	Total for Coop. Program	Total Mission Expenditures
		BPT	ADD	RSM	TLM	SS	VBS	CT	MUS	WMU	BRO	TOTREC	COOP	TOTMIS
1 BANKS CREEK UNION	SHERRIL WHITSON	2	--	32	39	50	---	---	---	--	--	2,530	------	240
2 BEE LOG	EARL COLE	1	--	175	330	67	---	---	---	--	--	6,500	------	460
3 BLUE ROCK	HASKIE HONEYCUTT JR	5	9	135	252	120	---	---	---	--	--	------	------	------
4 BOLENS CREEK	DENNIS M HELMS	3	9	201	235	147	68	56	36	45	27	53,940	2,542	15,305
5 BROWNS CREEK	H G MCLEROY	1	2	101	224	80	35	30	25	12	--	17,550	624	3,179
6 BURNSVILLE FIRST	RICHARD L MURI	6	19	330	488	239	105	15	139	91	--	101,150	8,373	17,277
7 BYROS CHAPEL	MERLEY WILLIS	--	--	92	123	47	---	---	---	--	--	6,820	------	685
8 CANE RIVER		3	6	139	169	109	45	---	---	12	--	19,650	1,576	5,650
9 CRABTREE	JOHN J HUNTLEY	25	10	145	220	149	75	---	---	--	--	29,000	------	1,200
10 FAIRVIEW	LAWRENCE WESTALL	--	--	84	178	109	---	---	27	--	--	26,360	------	2,139
11 HALLS CHAPEL	PAUL ROBINSON	4	2	38	48	48	18	---	---	--	--	6,650	------	36
12 IVY GAP	DENVER STYLES	17	6	195	271	99	---	---	---	--	--	9,380	------	850
13 LAUREL BRANCH	RAY STRICKLAND	2	4	57	88	59	81	---	33	47	--	10,580	195	1,527
14 MOUNT MITCHELL	CHARLES E WILLIS	6	3	174	220	118	52	---	30	--	--	18,780	------	6,291
15 MOUNT PLEASANT	LESTER MURPHEY	1	--	158	196	86	35	28	---	11	--	26,740	1,541	8,692
16 PLEASANT GAP	JOSEPH GODWIN	1	5	126	205	84	39	---	15	--	--	19,100	1,829	3,245
17 PLEASANT GROVE	LAWRENCE GLENN	1	3	36	175	46	25	---	---	10	--	5,690	141	1,448
18 PRICES CREEK	SHELBY BEAVER	--	6	169	169	67	25	---	41	--	--	------	------	900
19 RIVERSIDE	TERRY ALLEN	7	6	89	109	83	78	---	28	--	--	20,890	------	------
20 SHOAL CREEK	KEN MASHBURN	--	4	89	89	89	34	---	---	--	--	5,970	300	1,561
21 SOUTH ESTATOE	G E FREEMAN	1	3	171	258	70	67	32	28	3	--	15,380	1,653	4,614
22 WEST BURNSVILLE	HAROLD D BENNETT	9	11	243	344	199	121	105	21	57	51	105,830	4,808	13,735
23 WINDOM	WARREN WILLIAMS	8	14	132	136	83	---	33	33	--	--	27,790	------	4,345
24 YOUNGS CHAPEL	RUDY OWENS	--	2	99	187	51	29	31	---	10	--	14,480	427	740
WC - WATCHCARE	TOTALS	103		3210		2299		330		298		550,760		94,119
MS - MISSION			124		4753		932		456		78		24,009	

80. YATES

		BPT	ADD	RSM	TLM	SS	VBS	CT	MUS	WMU	BRO	TOTREC	COOP	TOTMIS
1 ANGIER AVENUE	CRATE H JONES	6	6	902	1077	450	102	---	107	97	26	239,920	53,621	80,104
2 BELLS		5	2	212	294	171	54	---	17	79	12	39,960	2,385	8,427

3	BEREA		J ALLISON FOGLEMAN	1	3	133	185	64	30	—	18	14	—	19,980	488	1,211
4	BETHESDA		ERNEST FERRELL	24	21	897	970	478	217	100	104	98	55	329,380	24,948	45,628
5	BRAGGTOWN		CARL E HERWEYER	5	8	633	669	454	132	—	80	91	39	179,010	11,017	30,401
6	CALVARY		JAMES E WEST	15	35	596	621	371	218	72	151	45	—	120,880	8,561	13,860
7	CARRBORO		JESSE J CROOM JR	3	27	602	917	375	150	2	106	88	8	157,810	18,421	33,943
8	CEDAR FORK		FRED M WILLIAMS III	2	4	201	232	136	44	36	44	40	5	46,180	10,557	14,697
9	CHEEK HEIGHTS		JOE BOSTIC	1	5	248	321	86	—	—	24	24	1	25,350	175	451
10	CRESSET		JERRY COLLINS	10	21	531	608	318	124	—	111	73	45	182,050	———	10,084
11	DURHAM FIRST		CHARLES HARRIS	19	53	1836	2035	744	210	—	272	174	31	384,260	41,068	69,195
12	DURHAM MEMORIAL		GERALD C GOODWIN	22	22	706	926	846	172	61	66	65	38	189,110	22,992	37,225
13	EBENEZER		TOBIE P STONE JR	7	37	650	696	373	131	109	109	31	12	144,470	1,062	3,862
14	EDGEMONT			12	5	481	537	255	97	—	67	64	15	84,380	1,615	4,064
15	EPHESUS		WOFFORD C BOYD	—	10	228	291	120	136	21	27	17	—	50,660	5,103	8,271
16	FAITH		ROGER WALL	2	13	381	405	166	118	—	42	53	8	83,360	5,816	10,384
17	FIELDCREST		BILLY LYNCH	—	4	169	189	77	51	—	21	14	—	31,380	813	1,933
18	GORMAN		JULIAN M MOTLEY	27	11	710	907	576	215	172	157	96	78	243,270	12,000	38,960
19	GRACE		FRANK ZEDICK	7	10	619	953	456	146	45	97	90	39	428,810	22,665	65,655
20	GREY STONE		MALBERT SMITH JR	49	92	2302	2746	1211	272	168	316	152	76	879,020	39,992	59,965
21	GUESS ROAD		ERNEST G HOLT	—	—	858	936	363	—	124	90	85	26	140,910	12,245	18,860
22	HOLLOWAY STREET		DEWEY WINSTON KERR	11	7	540	736	424	110	66	56	98	22	175,140	7,260	16,163
23	HOMESTEAD HEIGHT		LAWRENCE O HARPER	12	20	335	390	244	98	60	90	31	33	112,070	17,692	19,263
24	HOPE VALLEY		JAMES I MURPHY	8	15	261	283	210	106	74	46	39	26	108,000	2,720	7,925
25	IMMANUEL		RUSSELL L WIMMER	6	11	400	425	229	129	—	80	53	—	101,920	10,114	18,315
26	LAKEWOOD		EVERETTE J SMITH	5	6	290	495	166	52	—	17	40	—	93,710	4,504	10,501
27	LOWES GROVE		FRITZ E YOUNG	1	5	554	592	318	20	—	65	65	48	114,090	18,660	22,888
28	LYSTRA		ROBERT TYSON	5	—	122	187	73	49	—	13	27	—	37,910	1,600	4,908
29	MOUNT CARMEL		LARRY B WILSON	—	5	208	306	149	42	—	36	51	17	64,850	4,471	10,798
30	MOUNT GILEAD		KEITHEN TUCKER	23	5	237	287	166	55	—	38	42	14	34,200	2,079	6,454
31	MOUNT HERMON		JERRY E HARPER SR	11	21	475	555	147	104	60	20	—	—	109,610	16,580	24,880
32	MOUNT MORIAH		ROBERT WEATHERLY	25	25	371	426	304	80	—	55	59	17	72,910	2,498	7,526
33	MOUNT PISGAH		JOE ZIMMERMAN	3	3	223	293	151	62	—	53	64	10	38,870	4,358	7,478
34	NEW HOPE	WC	JIMMY NICKELSTON	—	7	55	59	73	—	2	16	—	4	44,280	564	2,361
35	OLIVE BRANCH		HAROLD L RUMFELT	3	4	238	263	124	55	—	48	32	1	76,550	4,125	6,721
36	PAGE ROAD		STANLEY E BERGQUIST JR	—	5	166	172	153	69	6	35	39	26	50,530	4,570	8,828
37	PARK VIEW		RICHARD T DAVIS	2	7	325	418	204	82	—	30	72	—	82,790	3,030	7,557
38	PARKWOOD		DAVID G MOORE SR	11	8	281	402	328	124	57	95	12	—	104,870	4,770	9,644
39	PLAINVIEW		BOYCE DUNCAN	15	7	199	433	192	56	—	63	51	35	99,330	3,640	5,556
40	RED MOUNTAIN		TOMMY JORDAN	23	4	325	344	178	134	77	48	38	29	31,180	1,775	3,112
41	RIDGECREST		CARL K GARNER	53	79	572	682	592	185	125	140	38	29	687,810	———	24,671
42	ROSE OF SHARON		CHARLES E RUTT	1	4	329	415	208	143	—	66	44	20	173,160	5,431	11,359
43	TEMPLE		M CLAY WARF	7	—	658	927	443	120	40	81	110	—	249,670	17,213	27,461
44	TRINITY		BENTON H BARRON	18	—	341	378	192	114	89	51	82	19	70,960	3,718	7,087
45	UNIVERSITY		THOMAS W DOWNING	18	—	500	700	226	—	120	40	109	—	179,940	16,650	36,150
46	WATTS STREET		ROBERT MCCLERNON	8	22	756	1082	422	60	77	59	59	—	214,580	13,237	35,153
47	WESTWOOD		EMORY M BARE	4	27	287	366	235	61	—	25	68	—	103,050	8,725	17,050
48	YATES		C RONALD CUMBIE	13	29	639	847	540	35	—	193	140	12	320,220	19,723	36,009
	WC - WATCHCARE		TOTALS	503		23582		14781		1763		2953		7,552,250		952,998
	MS - MISSION				715		28978		4764		3585		876		495,251	

81. GENERAL GROUP

			BPT	ADD	RSM	TLM	SS	VBS	CT	MOS	WMU	BRO	TOTREC	COOP	TOTMIS
1	BINKLEY MEMORIAL	ROBERT E SEYMOUR	—	—	—	—	—	—	—	—	—	—	—	450	—
2	CHEROKEE	RON DOUDA	9	1	288	421	95	—	41	—	12	6	51,000	—	2,930
3	GRACE S	DAVID L COMER	—	—	116	116	—	—	—	—	—	—	—	6,851	—
4	GRACE H	E W PRICE JR	42	92	585	600	384	250	—	133	—	—	263,970	4,800	39,848
5	MEMORIAL	VERNON SPARROW	—	2	2	2	2	—	—	—	—	—	1,510	120	151
6	MOUNTAIN ROAD	JAMES FORTNER	—	—	—	—	—	—	—	—	—	—	—	201	—
7	MYERS PARK	R EUGENE OWENS	—	—	—	—	—	—	—	—	—	—	—	3,000	—
8	PARK ROAD	CHARLES O MILFORD	6	17	666	941	402	—	—	83	35	—	450,710	2,322	12,060
9	ST JOHNS	JULIAN A CAVE JR	18	33	1302	1679	1101	175	169	224	248	—	593,894	38,520	77,860
10	OPEN DOOR	HOWARD KNIGHT	17	225	233	243	283	—	—	57	31	21	71,630	1,439	1,730
11	WEDGEWOOD	EMIL A MIALIK	—	—	273	310	—	—	—	—	—	—	—	3,385	—
	WC - WATCHCARE	TOTALS	92		3465		2267		210		326		1,432,714		134,579
	MS - MISSION			370		4312		425		497		27		61,088	

TOTAL FOR ALL CHURCHES

24,661	871,879	655,596	105,720	137,437	220,799,781	36,016,852
28,953	1,126,754	275,190	157,464	58,758	17,695,430	

1981 Statistical Summary

Churches and Membership

	1980	1981
Number of Churches	3,452	3,479
Number of Churches Under Watchcare	18	23
Resident Members	875,955	871,879
Non-Resident Members	253,780	254,875
TOTAL MEMBERSHIP	1,129,735	1,126,754
Average Membership of the Churches	327	320
Number of Baptisms	24,941	24,661
Percentage Change from Previous Year	13.96%	-1.52%
Number of Other Additions	29,715	28,953
Total Additions	54,656	53,614
Loss of Membership by Death, Letter, etc.	40,045	56,595
Net Membership Gain	14,611	-2,981
Number of Churches Reporting no Baptisms	647	723
Ratio of Baptisms to Resident Membership	1 to 35.1	1 to 35.4
Number of Missions Reported	32	34

Stewardship of Money

Total Receipts of the Churches	$200,343,420	$207,399,570
Percentage of Change	+8.46%	+3.52%
GIFTS FOR MISSION CAUSES		
Cooperative Program (Convention Business Office Records)	$ 16,856,885	$ 18,129,344
Other Mission Offerings (Uniform Church Letter Records)	$ 16,371,473	$ 17,887,508
Total Mission Gifts	$ 33,228,358	$ 36,016,852
DIVISION OF TOTAL MISSION DOLLAR		
Cooperative Program	50.73%	50.34%
Other Mission Offerings	49.27%	49.66%
PROPORTION OF TITHES AND OFFERINGS FOR MISSIONS		
Cooperative Program	8.41%	8.73%
Other Mission Offerings	8.17%	8.58%
Total Mission Gifts	16.59%	17.31%
LOCAL EXPENDITURES (includes some borrowed money)		
New Building and Property	$ 28,085,873	$ 24,505,298
Other Local Expenses	$149,630,927	$161,215,972
Total Local Expenditures	$177,716,800	$185,721,270
GRAND TOTAL EXPENDITURES		
Total Mission Gifts	$ 33,228,358	$ 35,907,572
Total Local Expenditures	$177,716,800	$185,721,270
TOTAL EXPENDITURES	$210,945,158	$221,628,842

Percentage of change from Previous Year

Cooperative Program	+13.26%	+7.55%
Other Mission Offerings	+9.05%	+9.26%
Total Mission Expenditures	+11.14%	+8.06%
New Building and Property	+13.59%	-12.75%
Other Local Expenses	+10.27%	+7.74%
Total Local Expenses (including building)	+10.78%	+4.50%
Grand Total Expenditures	+10.84%	+5.06%

Per Capita Gifts For All Causes (Based on Total Membership)

Cooperative Program	$ 14.92	$ 16.09
Other Mission Offerings	$ 14.49	$ 15.88

Total Mission Causes	$ 29.41	$ 31.97
Total Tithes and Offerings	$177.34	$184.07

NOTE: Cooperative Program figures are from records in the Business Office of the Baptist State Convention for the calendar year.

All other figures are from the Uniform Church Letters to the Associations.

Churches Reported Giving Nothing Through Cooperative Program	626	591
Churches Reported Giving Nothing Through Any SBC Mission Cause	247	223

Church Organizations

Sunday School		
Churches with Sunday Schools	3,439	3,414
Sunday School Enrollment	657,694	655,596
Percentage of Enrollment Change	-1.15%	-.32%
Average Enrollment	191	192
Vacation Bible School		
Total Number of Schools	2,945	2,957
Total Enrollment of Schools	280,373	275,190
Percentage of Enrollment Change	+2.18%	-1.85%
Church Training		
Churches with Church Training	1,499	1,533
Church Training Enrollment	100,913	105,720
Percentage of Enrollment Change	+4.36%	+4.76%
Average Enrollment	67	69
Percentage of Churches with Church Training	43.4%	43.5%
Woman's Missionary Union		
Churches Reporting Organizations	2,558	2,604
WMU Enrollment	133,710	137,437
Percentage of Enrollment Change	-.82%	+2.79%
Average Enrollment	52	53
Percentage of Churches Reporting Organizations	74.1%	73.89%
Brotherhood		
Churches Reporting Organizations	1,823	1,876
Brotherhood Enrollment (Men and RA's)	59,139	58,758
Percentage of Enrollment Change	+8.85%	-.64%
Average Enrollment	32	31
Percentage of Churches Reporting Organizations	52.8%	53.2%
Music Ministry		
Churches Reporting Music Ministries	2,864	2,957
Music Ministry Enrollment	151,155	157,464
Percentage of Enrollment Change	+2.06%	+4.17%
Average Music Ministry Enrollment	53	53
Percentage of Churches Reporting Music Ministries	83.0%	83.9%

ASSOCIATIONAL DIRECTORY

Associations	Moderator and Post Office	Clerk and Post Office	Place and Time of Meeting
Alexander	Kenneth Lambert, Rt. 1 Box 331, Taylorsville, NC 28681	Mrs. Elline Lackey, Rt. 4 Box 230, Taylorsville, NC 28681	—
Alleghany	Glenn Graves, PO Box 758, Sparta, NC 28675	Mrs. F.A. Wagner, Rt. 4 Box 253, Sparta, NC 28675	Sept. 10, Bellview; Sept. 11, Laurel Springs
Anson	Charles Cauthen, PO Box 156, Peachland, NC 28133	Mrs. William Webb, PO Box 14, Lilesville, NC 28091	Oct. 20, Lilesville; Oct. 21, New Home
Ashe	Richard Baird, Rt. 3 Box 258, West Jefferson, NC 28694	Mrs. Fred McNeill, Rt. 1 Box 87, Crumpler, NC 28617	Aug. 6, Aug. 7 Associational Camp
Atlantic	William Voorhes, PO Box 2711, New Bern, NC 28560	Mrs. John McDonald, Rt. 4, Box 347-B, New Bern, NC 28560	Oct. 28, Oct. 29 Undecided
Avery	Jack Gentry, PO Box 188, Pineola, NC 28662	Mrs. Richard Hollifield, Rt. 2 Box 156-A, Newland, NC 28657	Aug. 5, Sugar Mountain; Aug. 6, Valley Haven
Beulah	Lewis Wall, 152 Westover Dr., Roxboro, NC 27573	Hassell Lamm, Box 1175, Roxboro, NC 27573	Oct. 19, Mill Creek; Oct. 20, Baynes
Bladen	Charles Hester, PO Box 567, Clarkton, NC 28433	E.P. Lockamy, Box 124, Bladenboro, NC 28320	Oct. 19, Hickory Grove; Oct. 20, Suggs Grove
Blue Ridge	Wade Miller, PO Box 845, Marion, NC 28752	Wilma Ledbetter, 531 Shady Ln., Marion, NC 28752	Oct. 18, Marion First; Oct. 19, Old Fort First
Brier Creek	H.A. Frye, 481 Oakland Dr., Elkin, NC 28621	John E. Everidge, Rt. 2 Box 190, Hamptonville, NC 27020	Sept. 30, Cranberry; Oct. 1, Barker's Grove
Brunswick	A.G. Ferris, Rt. 1 Box 41, Southport, NC 28461	John W. Butler, Rt. 3 Box 241, Leland, NC 28451	Oct. 21, Shell Point; Oct. 22, Boiling Spgs. Lakes First
Brushy Mountain	Rex Shumate, 411 Colonial Dr., North Wilkesboro, NC 28659	Mrs. Douglas Wood, Rt. 4 Box 426, North Wilkesboro, NC 28659	Oct. 4, North Wilkesboro First; Oct. 5, Little Rock
Buncombe	Charles Phillips, Rt. 4 Box 483, Asheville, NC 28806	Mrs. John G. Hicks, 2 Sulpher Springs Rd., Asheville, NC 28806	Sept. 13, Asheville First; Sept. 14, Flat Creek
Burnt Swamp	Michael Cummings, P.O. Box 100, Pembroke, NC 28372	John G. Deese, PO Box 662, Pembroke, NC 28372	Oct. 14., Reedy Branch; Oct. 15, West End
Cabarrus	Claude Connell, 38 Liske Ave., Concord, NC 28025	Harry J. Moore, 594 Spring St. SW, Concord, NC 28025	Oct. 25, Centerview; Oct. 26, Skyland
Caldwell	Wayne Riddle, Rt. 3 Box 282, Lenoir, NC 28645	Mrs. Cecil Smith, 1214 Overlook Dr. SW, Lenoir, NC 28645	Sept. 23, King's Crk/Lovelady; Sept. 24, Flemings Chapel
Carolina	W.W. Willingham, PO Box 29, Edneyville, NC 28727	Mrs. Dennis Lookadoo, Rt. 1, Horse Shoe, NC 28742	Oct. 25, Mountain Home; Oct. 26, Refuge
Catawba River	Zack Fleming, Rt. 10 Box 168, Morganton, NC 28655	Mrs. Theodore Sims, PO Box 130, Rutherford Col., NC 28671	Oct. 28, Pleasant Ridge/Pleasant View; Oct. 29, Burkemont
Central	Walter Crissman, 1310 Longcreek, High Point, NC 27260	Donice Harrod, 518 Shadybrook Dr., High Point, NC 27260	Sept. 20, Hillcrest; Sept. 21, Fairmont
Cheoah	Clifford Holland, PO Box 665, Robbinsville, NC 28771	Mrs. Nellie Phillips, Rt. 1 Box 174, Robbinsville, NC 28771	Aug. 10, Bear Creek; Aug. 11, Robbinsville First
Cherokee			
Chowan	Glenn Greenway, Rt. 3 Box 252, Elizabeth City, NC 27909	Ernie Keck, Rt. 4 Box 32, Elizabeth City, NC 27909	Oct. 19, Macedonia; Oct. 20, Elizabeth City First
Columbus	J. Wade Fowler, 303 Pireway Rd., Tabor City, NC 28463	Wanda Horton, Rt. 5 Box 99, Whiteville, NC 28472	Oct. 19, Fair Bluff
Cullom	Alice Newton, Rt. 2, Henderson, NC 27536	Cecil U. Faulkner, PO Box 885, Henderson, NC 27536	Oct. 19, Undecided
Dan Valley	James Griffin, Rt. 6 Box 640, Reidsville, NC 27320	Michael Pack, Rt. 6 Box 103, Reidsville, NC 27320	Oct. 14, Calvary; Oct. 15, Eden First
Dock	Robert L. Gaskins, Rt. 2, Tabor City, NC 28463	Carolyn K. Gore, Rt. 3 Box 197-B, Tabor City, NC 28463	Oct. 22, Zion; Oct. 23, Palmyra
Eastern	L. Mark Thompson, 205 E. Chelly St., Warsaw, NC 28398	Lucille Yancey, PO Box 711, Clinton, NC 28328	Oct. 25, Mount Olive First; Oct. 26, Mount Gilead

Elkin	Charles Lethcoe, 143 N. Elkin Dr., Elkin, NC 28621	Mrs. Willie Mae Stanley, PO Box 507, Elkin, NC 28621	Apr. 22, Pleasant Home; Oct. 21, Friendship
Flat River	John M. Owens, Rt. 7 Box 253, Oxford, NC 27565	Mrs. James E. Frazier, Rt. 7 Box 280, Oxford, NC 27565	Oct. 18, Stovall; Oct. 19, Rock Spring
French Broad	Sibbald Lambert, Rt. 1, Mars Hill, NC 28754	Mrs. Charlie Clayton, Gabriels Creek Rd., Mars Hill, NC 28754	Aug. 5, Ivy Hill; Aug. 6, Madison Seminary
Gaston	Dan Silver, Rt. 2 Box 426, Cherryville, NC	Sandra Tate, 2418 Leroy Ave., Gastonia, NC 28052	Oct. 21, Gastonia First; Oct. 22, Bessemer City First
Green River	R.L. McDaniel, Rt. 6 Box 312, Rutherfordton, NC 28139	Rose Ann Shehan, Rt. 1 Box 388-A, Forest City, NC 28043	Oct. 21, Rutherfordton First; Oct. 22, Round Hill
Haywood	J. Michael Simmons, PO Box 567, Canton, NC 28716	Claude H. Conard, PO Box 628, Clyde, NC 28721	Oct. 18, Emmanuel; Oct. 19, Clyde First
Johnson	Maurice W. Grissom, PO Box 35, Clayton, NC 27520	Willard A. Brown, Rt. 2 Box 102-A, Selma, NC 27576	Oct. 18, Trinity; Oct. 19, Carters Chapel
Kings Mountain	Marion Adams, 1321 S. Lafayete St., Shelby, NC 28150	Joe E. Cabaniss, PO Box 174, Shelby, NC 28150	Oct. 19, New Hope; Oct. 20, Bethlehem
Liberty	Warren E. Kerr, 4245 Old Lexington Rd., Winston-Salem, NC 27107	Morris S. Hollifield, Rt. 7 Box 90, Lexington, NC 27292	Sept. 28, Abbotts Crk; Sept. 29, Center Hill
Little River	Floyd Glover, 402 E. "H" St., Erwin, NC 28339	Karen Patterson, Box 896, Lillington, NC 27546	Oct. 25, Memorial; Oct. 26, Angier
Macon	Alton Dendy, Rt. 1, Otto, NC 28763	Jean Frady, 58 Doraul St., Franklin, NC 28734	Aug. 12, Cowee; Aug. 13, Wautauga
Mecklenburg	W. Frank Marks, 1212 Pierson Dr., Charlote, NC 28205	Nancy Kistler, 209 S. Kings Dr., Charlotte, NC 28204	Oct. 18, Derita; Oct. 19, Mayfield Memorial
Mitchell	Howard Buchanan, Rt. 3 Box 263, Bakersville, NC 28705	Annabelle Blanton, Box 3, Bakersville, NC 28705	Aug. 26, Bakersville; Aug. 27, Grassy Creek
Montgomery	Dan Abernathy, Rt. 1 Box 33-B, Mount Gilead, NC 27306	Dorothy S. Harris, Box 461, Troy, NC 27371	Oct. 19, Troy First; Oct. 20, Tabernacle
Mount Zion	Terrell K. Duncane, 2534 Oakcrest Ct., Burlington, NC 27215	Edna J. Smith, 1457 Morningside Dr., Burlington, NC 27215	Oct. 18, Altamahaw; Oct. 20, Fellowship
Neuse	M.O. Sears, 2804 Ridgecrest Dr., Goldsboro, NC 27530	Maxine Bracken, Rt. 1 Box 93, Goldsboro, NC 27530	Oct. 25, LaGrange; Oct. 28, Love Memorial
New Found	Clifford Cable, Rt. 2, Marion, NC 28752	Larry S. Plemmons, Rt. 1, Hot Springs, NC 28743	Aug. 12, Liberty; Aug. 13, Jones Valley
New River	Norman Aycock, PO Box 636, Richlands, NC 28574	Ruth Dawson, 121 Chaney Ave., Jacksonville, NC 28540	Oct. 25, Oct. 26 Undecided
New South River	Kenneth Wilson, Rt. 9 Box 486, Fayetteville, NC 28301	Carolyn Surret, PO Box 298, Fayetteville, NC 28304	May (Undecided) Highland, May (Undecided) Wade
North Roanoke	Steve Hardy, 1215 Texas St., Roanoke Rapids, NC 27870	Joyce Tilley, 1812 Beverly Rd., Rocky Mount, NC 27801	Oct. 25, Roanoke; Oct. 26, Scotland Neck First
Pee Dee	Eugene McNair, Rt. 3 Box 215-E, Rockingham, NC 28379	Jennipher Tanner, 904 N. Lee St., Rockingham, NC 28379	Oct. 18, Pee Dee; Oct. 19, Laurel Hill
Piedmont	Julius Lambeth, 5107 Aimsworth Dr., Greensboro, NC 27406	—	Oct. 28, Summerfield First; Oct. 28, Parkway
Pilot Mountain	Bob Fowler, 5906 Puritan Ln., Winston-Salem, NC 27103	C. Irvin Grigg, PO Box 1068, Kernersville, NC 27284	Oct. 19, Kernersville First
Polk	John Godfrey, Rt. 2, Mill Spring, NC 28756	Jean Painter, Box 213, Columbus, NC 28722	Oct. 21, Faith
Raleigh	Dorothy Goodwin, PO Box 368, Apex, NC 27502	Ted W. Williams, PO Box 26508, Raleigh, NC 27611	Nov. 28, Trinity; Nov. 29, Raleigh First
Randolph	Cecil Johnson, 1106 Old Farmer Rd., Asheboro, NC 27203	Fred Lane, 237 N. Elm St., Asheboro, NC 27203	Oct. 19, Cross Roads; Oct. 20, Mount Pleasants
Robeson	Jimmy Edmund, PO Box 714, Lumberton, NC 28358	Faye Freeman, Rt. 2 Box 405, Lumberton, NC 28358	Oct. 21, West Lumberton; Oct. 22, Singletary
Rocky Face	Paul Crater, Rt. 2 Box 288, Hiddenite, NC 28636	Robert StClair, Rt. 4 Box 34, Taylorsville, NC 28681	Oct. 27, Concord
Rowan	David S. Clay, 1718 Colony Rd., Salisbury, NC 28144	James L. McCoy, Rt. 12 Box 450, Salisbury, NC 28144	Oct. 26, North Main; Oct. 27, Stallings Memorial
Sandhills	Lee Rorie, Box 472, Carthage, NC 28327	Dewitt Purvis, Rt. 1, Carthage, NC 28327	Oct. 18, Pleasant Hill; Oct. 19, Beulah Hill
Sandy Creek	Allen Overton, Rt. 2 Box 13, Bear Creek, NC 27207	Mrs. Fred Nooe, Box 351, Pittsboro, NC 27312	Oct. 21, Cool Springs; Oct. 22, Fall Creek
Sandy Run	Wayne H. Blackwood, PO Box 633, Ellenboro, NC 28040	Mrs. A.K. Wheelhouse, PO Box 787, Forest City, NC 28043	Oct. 25, Mount Pleasant (R); Oct. 26, Shiloh
South Fork	Melvin D. Rabb, PO Box 386, Maiden, NC 28650	Shirley R. Alexander, 109 Fran Ave., Lincolnton, NC 28092	Oct. 19, Maiden First; Oct. 20, Friendly Chapel
South Mountain	Charles McDowell, Rt. 4 Box 470, Hickory, NC 28601	Lucille Upton, Rt. 2 Box 308, Vale, NC 28168	Oct. 14, Southfork; Oct. 15, Beulah
South Roanoke	Paul Weaver, Rt. 1 Box 470, Jamesville, NC 27846	Ruth Nicholson, Box 137, Pinetops, NC 27864	Oct. 18, Washington Second; Oct. 19, Wilson First

South Yadkin	William Wease, Rt. 5 Box 340-A, Statesville, NC 28677	Doris Jones, 941 Thomas St., Statesville, NC 28677	Oct. 18, Troutman; Oct. 19, Bethel
Stanly	Keith W. Walters, Rt. 1 Box 942-C, Albemarle, NC 28001	Mrs. Albert Miller, Rt. 1 Box 577, New London, NC 28127	Oct. 19, North Albemarle; Oct. 20, South Stanley
Stone Mountain	Howard Laney, Rt. 5 Box 641-B, North Wilkesboro, NC 28659	Clinton Bailey, Rt. 1 Box 399-Q, Hays, NC 28635	Aug. 17, Mountain Valley; Aug. 18, Traphill
Stony Fork	Max West, Rt. 1 Box 539, Blowing Rock, NC 28605	Barbara West, Rt. 1 Box 539, Blowing Rock, NC 28605	Aug. 10, Watauga; Aug. 11, Bailey's Camp
Surry	R.J. Hartman, 2102 Riverside Dr., Mount Airy, NC 27030	Mrs. Oren Bradley, PO Box 1203, Mount Airy, NC 27030	Oct. 25, Fancy Gap; Oct. 26, Fancy Gap
Tar River	Jesse Mooney, Jr., Rt. 2 Box 455, Zebulon, NC 27597	Willis R. Warren, PO Box 4, Spring Hope, NC 27882	Apr. 26, Flat Rock; Oct. 18, Philadelphia
Tennessee River	Clint C. Carson, Rt. 2, Bryson City, NC 28713	Linda Downs, PO Box 33, Bryson City, NC 28713	Oct. 21, Almond Assembly; Oct. 22, Almond Assembly
Theron Rankin	Ben Hall, Rt. 4 Box 376, Hickory, NC 28601	Helen L. Cater, 266-B, First Ave. NW, Hickory, NC 28601	Oct. 21, East Hickory; Oct. 22, Newton First
Three Forks	George Miles, Rt. 6 Box 33, Boone, NC 28607	Blanche Perry, Rt. 2 Box 18, Vilas, NC 28692	Aug. 3, Mount Vernon; Aug. 4, Proffit's Grove
Transylvania	Duncan L. Futrelle, 122 Gaston St., Brevard, NC 28712	Mrs. Tyrone Benton, PO Box 546, Brevard, NC 28712	Oct. 18, Cathey's Creek; Oct. 19, Calvary
Truett	Hugh Richardson, Hayesville, NC 28904	Sharon Kephart, Rt. 3 Box 227, Murphy, NC 28906	Aug. 3, Little Brasstown; Aug. 3, Old Shooting Crk.
Tuckaseigee	Ray McCall, Webster, NC 28788	Annie K. Hoyle, PO Box 446, Cullowhee, NC 28723	Aug. 12, East Fork; Aug. 13, Jarrett Memorial
Union	Robert Howard, Rt. 4 Box 28, Marshville, NC 28103	Peggy Baker, Rt. 1 Box 451, Monroe, NC 28110	Oct. 26, Lee Park; Oct. 27, Sutton Park
West Chowan	Lemar Wheeler, PO Box 444, Woodland, NC 27897	Mrs. Henry Powell, PO Box 215, Ahoskie, NC 27910	Oct. 19, Creech Memorial; Oct. 20, Earlys
Wilmington	Arnold Potter, 248 Jeb Stuart Dr., Wilmington, NC 28403	Ottis L. King, PO Box 148, Atkinson, NC 28421	Oct. 18, Surf City; Oct. 19, Murray Memorial
Yadkin	Roy Young, Rt. 2, East Bend, NC 27018	Brenda Garner, Rt. 2, Box 5-E, Hamptonville, NC 27020	Oct. 21, North Oak Ridge; Oct. 27, South Oak Ridge
Yancey	Lester Murphey, Rt. 3 Box 380, Burnsville, NC 28714	Mrs. Jess R. Styles, PO Box 331, Burnsville, NC 28714	Aug. 3, Browns Creek; Aug. 4, Laurel Branch
Yates	Gerald Goodwin, 2714 Wedgedale Ave., Durham, NC 27701	John Deeds, 1804 Glendale Ave., Durham, NC 27701	Oct. 25, University; Oct. 26, Durham First

b

ALPHABETICAL LISTING OF CHURCHES

The church addresses were taken from the Uniform Letters to the Associations. Please report any discrepancies which may appear.

CHURCH NAME	ASSOCIATION	ADDRESS	CITY	STATE	ZIP
	ALEXANDER				
AARON	AVERY	GENERAL DELIVERY	MONTEZUMA	NC	28653
ABBOTTS CREEK	LIBERTY	ROUTE 2 BOX 79	HIGH POINT	NC	27260
ABBOTTSBURG	BLADEN	ROUTE 3 BOX 489	BLADENBORO	NC	28320
ABEES CHAPEL	SOUTH MOUNTAIN	P O BOX 157	VALDESE	NC	28690
ABEES GROVE	CATAWBA RIVER	ROUTE 1 BOX 37	VALDESE	NC	28690
ABERDEEN FIRST	SANDHILLS	P O BOX 1066	ABERDEEN	NC	28315
ACORN HILL	SOUTH ROANOKE	ROUTE 1 BOX 328	TARBORO	NC	27886
ADAMSVILLE	NEUSE	1302 BERKELEY BLVD	GOLDSBORO	NC	27530
ADAVILLE	SANDY RUN	633 OAKLAND DRIVE	SPINDALE	NC	28160
ADVANCE	PILOT MOUNTAIN	PO BOX 153	ADVANCE	NC	27006
AENON	SOUTH ROANOKE	ROUTE 1 BOX 452	ELM CITY	NC	27882
AHOSKIE FIRST	WEST CHOWAN	PO BOX 649	AHOSKIE	NC	27910
AIKEN ROAD	MS DAN VALLEY	C/O ROUTE 8 BOX 21/YOUNG	REIDSVILLE	NC	27320
ALAMANCE FIRST	MOUNT ZION	PO BOX 106	ALAMANCE	NC	27210
ALARKA	TENNESSEE RIVER	ROUTE 2	BRYSON CITY	NC	28713
ALBEMARLE FIRST	STANLY	202 NORTH SECOND ST	ALBEMARLE	NC	28001
ALBEMARLE RD	MS MECKLENBURG	8803 ALBEMARLE RD	CHARLOTTE	NC	28212
ALBERTSON	EASTERN	ROUTE 1	ALBERTSON	NC	28508
ALBERTSON ROAD	CENTRAL	P O BOX 5921	HIGH POINT	NC	27260
ALBION	SURRY	ROUTE 2 BOX 0	MT AIRY	NC	27030
ALDRIN DRIVE	WC PEE DEE	ROUTE 1 BOX C-60	HAMLET	NC	28345
ALEXANDER	FRENCH BROAD	ROUTE 1	ALEXANDER	NC	28701
ALEXANDER	SANDY RUN	57 S BROADWAY EXT	FOREST CITY	NC	28043
ALEXANDER MEMORIAL	GASTON	208 SOUTH MAIN STREET	BELMONT	NC	28012
ALEXIS	GASTON	BOX 39	ALEXIS	NC	28006
ALLEN JAY	CENTRAL	1100 EAST FAIRFIELD ROAD	HIGH POINT	NC	27263
ALLEN MEMORIAL	KINGS MOUNTAIN	ROUTE 1 BOX 593	GROVER	NC	28073
ALLENS CREEK	HAYWOOD	609 ALLENS CREEK RD	WAYNESVILLE	NC	28786
ALTAMAHAW	MOUNT ZION	PO BOX 67	ALTAMAHAW	NC	27202
ALTAPASS	MITCHELL	ROUTE 3	SPRUCE PINE	NC	28777
ALUM SPRINGS	EASTERN	ROUTE 2	MOUNT OLIVE	NC	28365
AMHERST	CATAWBA RIVER	P O BOX 276	DREXEL	NC	28619
AMIS CHAPEL	FLAT RIVER	ROUTE 7 BOX 168	OXFORD	NC	27565
AMITY	SOUTH FORK	ROUTE 1 BOX 268-A	DENVER	NC	28037
ANDERSON GROVE	STANLY	ROUTE 1 BOX 76	ALBEMARLE	NC	28001
ANDREWS FIRST	TRUETT	BOX 427	ANDREWS	NC	28901
ANGIER	LITTLE RIVER	PO BOX 130	ANGIER	NC	27501
ANGIER AVENUE	YATES	PO BOX 296 EAST DURHAM ST	DURHAM	NC	27703
ANSONVILLE	ANSON	P O BOX 187	ANSONVILLE	NC	28007
ANTHONY GROVE	GASTON	ROUTE 1	CROUSE	NC	28033
ANTIOCH	ALEXANDER	ROUTE 2 BOX 298	TAYLORSVILLE	NC	28681
ANTIOCH	BEULAH	ROUTE 1	TIMBERLAKE	NC	27583
ANTIOCH	BRIER CREEK	ROUTE 3 BOX 402	NORTH WILKESBORO	NC	28659
ANTIOCH	BRUNSWICK	ROUTE 1 BOX 466	BOLIVIA	NC	28422
ANTIOCH	BUNCOMBE	RT 2 BOX 304	WEAVERVILLE	NC	28787
ANTIOCH	BURNT SWAMP	ROUTE 1 BOX 136	ST PAULS	NC	28384
ANTIOCH	CATAWBA RIVER	ROUTE 3 BOX 195	MORGANTON	NC	28655
ANTIOCH	COLUMBUS	ROUTE 4 BOX 140-A	WHITEVILLE	NC	28472
ANTIOCH	DAN VALLEY	ROUTE 8 BOX 310	REIDSVILLE	NC	27320
ANTIOCH	HAYWOOD	ROUTE 4 BOX 117	WAYNESVILLE	NC	28786
ANTIOCH	JOHNSTON	ROUTE 1	MIDDLESEX	NC	27557
ANTIOCH	LITTLE RIVER	BOX 525	MAMERS	NC	27552
ANTIOCH	MOUNT ZION	ROUTE 5 BOX 265	CHAPEL HILL	NC	27514
ANTIOCH	NEW FOUND	ROUTE 1 BOX 334	MARSHALL	NC	28753
ANTIOCH	NEW SOUTH RIVER	ROUTE 1 BOX 273	GODWIN	NC	28344
ANTIOCH	NORTH ROANOKE	ROUTE 3 BOX 102	ENFIELD	NC	27823
ANTIOCH	PILOT MOUNTAIN	910 PALMER LANE	WINSTON-SALEM	NC	27107
ANTIOCH	RANDOLPH	ROUTE 4 BOX 284	ASHEBORO	NC	27203
ANTIOCH	ROBESON	ROUTE 9 BOX 460	LUMBERTON	NC	28358
ANTIOCH	SANDY CREEK	ROUTE 1	GOLDSTON	NC	27252
ANTIOCH	SOUTH FORK	ROUTE 3 BOX 755	LINCOLNTON	NC	28092
ANTIOCH	STANLY	ROUTE 2 BOX 200	NEW LONDON	NC	28127
ANTIOCH	SURRY	ROUTE 6 BOX 71	MT AIRY	NC	27030
ANTIOCH	UNION	ROUTE 2	MONROE	NC	28110
APEX	RALEIGH	P O BOX 66	APEX	NC	27502
APPLE GROVE	ASHE	ROUTE 1 BOX 226	LANSING	NC	28643
AQUADALE	STANLY	ROUTE 2 BOX 384	NORWOOD	NC	28128
AQUONE	MACON	GENERAL DELIVERY	AQUONE	NC	28703
ARCHDALE FIRST	CENTRAL	107 FRAZIER STREET	HIGH POINT	NC	27263
ARDEN	GENERAL GROUP	P O BOX 511	FLETCHER	NC	28732
ARDEN FIRST	BUNCOMBE	P O BOX 27	ARDEN	NC	28704
ARDMORE	PILOT MOUNTAIN	P O DRAWER 5507	WINSTON-SALEM	NC	27103
ARLINGTON	MECKLENBURG	9801 ARLINGTON CHURCH RD	CHARLOTTE	NC	28212
ARLINGTON FIRST	YADKIN	345 S MAIN STREET	JONESVILLE	NC	28642
ARLINGTON ST	SOUTH ROANOKE	1007 W ARLINGTON BLVD	GREENVILLE	NC	27834
ARLINGTON STREET	NORTH ROANOKE	704 ARLINGTON STREET	ROCKY MOUNT	NC	27801
ARMFIELD HEIGHTS	RANDOLPH	P O BOX 696	ASHEBORO	NC	27203
ARRAN LAKE	NEW SOUTH RIVER	1130 BINGHAM DRIVE	FAYETTEVILLE	NC	28304
ARRINGTON BRANCH	FRENCH BROAD	ROUTE 6	MARSHALL	NC	28753
ASBURY	RANDOLPH	ROUTE 2	SEAGROVE	NC	27341
ASHEBORO FIRST	RANDOLPH	P O BOX 936	ASHEBORO	NC	27203
ASHEVILLE FIRST	BUNCOMBE	5 OAK STREET	ASHEVILLE	NC	28801
ASHEVILLE STREET	CATAWBA RIVER	107 COLONY DRIVE	MORGANTON	NC	28655
ASHLEY HEIGHTS	SANDHILLS	ROUTE 1	ABERDEEN	NC	28315
ASHLEYS GROVE	WEST CHOWAN	ROUTE 1	CONWAY	NC	27820
ASHWORTH ROAD	BLUE RIDGE	101 LAMPLIGHTER LANE	MARION	NC	28752
ASKEWVILLE	WEST CHOWAN	ROUTE 3	WINDSOR	NC	27983

ATHENS DRIVE	RALEIGH	1601 ATHENS DR	RALEIGH	NC	27606
ATKINSON	WILMINGTON	BOX 148	ATKINSON	NC	28421
ATLANTIC	ATLANTIC	P O BOX 147	ATLANTIC	NC	28511
AULANDER	WEST CHOWAN	PO BOX 220	AULANDER	NC	27805
AURORA FIRST	ATLANTIC	PO BOX 125	AURORA	NC	27806
AUSTIN GROVE	UNION	ROUTE 4 BOX 28	MARSHVILLE	NC	28103
AUTRYVILLE	NEW SOUTH RIVER	P O BOX 26	AUTRYVILLE	NC	28318
AVALON	NORTH ROANOKE	408 SPRINGFIELD RD	ROCKY MOUNT	NC	27801
AVERSBORO ROAD	RALEIGH	P O BOX 181	GARNER	NC	27529
AYDEN FIRST	SOUTH ROANOKE	P O BOX 308	AYDEN	NC	28513
AYERSVILLE	DAN VALLEY	ROUTE 1 BOX 128-A	MAYODAN	NC	27027
BACK SWAMP	ROBESON	ROUTE 1 BOX 221	ROWLAND	NC	28383
BADIN	STANLY	P O BOX 337	BADIN	NC	28009
BAILEY	TAR RIVER	ROUTE 1/PAUL PEELE RD	BAILEY	NC	27807
BAILEYS CAMP	STONY FORK	ROUTE 8 BOX 290	LENOIR	NC	28645
BAKERSVILLE	MITCHELL	BOX 2	BAKERSVILLE	NC	28705
BALD MOUNTAIN	ASHE	ROUTE 1 BOX 626	WEST JEFFERSON	NC	28694
BALD MOUNTAIN	BUNCOMBE	STAR ROUTE BOX 147	BLACK MOUNTAIN	NC	28711
BALFOUR	CAROLINA	P O BOX 224	BALFOUR	NC	28706
BALFOUR	RANDOLPH	1642 N FAYETTEVILLE ST	ASHEBORO	NC	27203
BALL CITY	NEW FOUND	ROUTE 2 BOX 109-B	HOT SPRINGS	NC	28743
BALLARD'S BRIDGE	CHOWAN	ROUTE 1	TYNER	NC	27980
BALSAM	TUCKASEIGEE	P O BOX 194	BALSAM	NC	28707
BALSAM GROVE	TUCKASEIGEE	ROUTE 67	CULLOWHEE	NC	28723
BALTIMORE	ROBESON	ROUTE 4 BOX 79	FAIRMONT	NC	28340
BANKS CREEK UNION	YANCEY	ROUTE 1 BOX 368	BURNSVILLE	NC	28714
BANNERTOWN	SURRY	1834 WESTFIELD RD	MT AIRY	NC	27030
BAPTIST CENTER	JOHNSTON	ROUTE 1 BOX 310	CLAYTON	NC	27520
BAPTIST CHAPEL	LITTLE RIVER	ROUTE 10 BOX 576	SANFORD	NC	27330
BAPTIST CHAPEL	NEW SOUTH RIVER	ROUTE 1 BOX 221	AUTRYVILLE	NC	28318
BAPTIST FOUNDATION	NEW SOUTH RIVER	301 HILLSBOROUGH STREET	RALEIGH	NC	27603
BAPTIST GROVE	LITTLE RIVER	ROUTE 2 BOX 269	FUQUAY-VARINA	NC	27526
BAPTIST HOME	ASHE	ROUTE 1 BOX 109	CRESTON	NC	28615
BAPTIST HOME	STONE MOUNTAIN	ROUTE 1 BOX 467	NORTH WILKESBORO	NC	28659
BAPTIST TABERNACLE	JOHNSTON	ROUTE 1	WENDELL	NC	27591
BAPTIST TEMPLE	DAN VALLEY	P O BOX 805	REIDSVILLE	NC	27320
BARBEES GROVE	STANLY	ROUTE 1	OAKBORO	NC	28129
BARBERVILLE	HAYWOOD	1328 DELLWOOD RD	WAYNESVILLE	NC	28786
BARKER HEIGHTS	CAROLINA	130 GLOVER ST	HENDERSONVILLE	NC	28739
BARKER'S GROVE	BRIER CREEK	ROUTE 1 BX 302	UNION GROVE	NC	28689
BARLOW-VISTA	WILMINGTON	ROUTE 1 BOX 161	HAMPSTEAD	NC	28443
BARNARDSVILLE	BUNCOMBE	MAIN ST	BARNARDSVILLE	NC	28709
BARNESVILLE	ROBESON	BOX 98	BARNESVILLE	NC	28319
BAT CAVE	CAROLINA	P O BOX 247	BAT CAVE	NC	28710
BATON	CALDWELL	ROUTE 2 BOX 444-A	GRANITE FALLS	NC	28630
BATTLE PARK	WILMINGTON	ROUTE 2 BOX 254-E	WILMINGTON	NC	28403
BATTLEBORO	NORTH ROANOKE	PO BOX 458	BATTLEBORO	NC	27809
BAY LEAF	RALEIGH	12200 SIX FORKS RD	RALEIGH	NC	27614
BAYBORO	ATLANTIC	PO BOX 276	BAYBORO	NC	28513
BAYNES	BEULAH	ROUTE 3 BOX 274	BURLINGTON	NC	27215
BEALTOWN	TRUETT	1148 BEAL CIRCLE	MURPHY	NC	28906
BEAR BRANCH	WILMINGTON	ROUTE 1 BOX 247	CURRIE	NC	28435
BEAR CREEK	CHEOAH	ROUTE 3	ROBBINSVILLE	NC	28771
BEAR CREEK	MITCHELL	ROUTE 3 BOx 277-B	BAKERSVILLE	NC	28705
BEAR CREEK	NEW FOUND	ROUTE 5	MARSHALL	NC	28753
BEAR CREEK	NEW RIVER	ROUTE 1 BOX 184	HUBERT	NC	28539
BEAR CREEK	SANDY CREEK	ROUTE 1	BEAR CREEK	NC	27207
BEAR CREEK	YADKIN	ROUTE 6 BOX 258	MOCKSVILLE	NC	27028
BEAR MARSH	EASTERN	ROUTE 2 BOX 52	MT OLIVE	NC	28365
BEAR PAW	TRUETT	ROUTE 4 BOX 123-A	MURPHY	NC	28906
BEAR SWAMP	BURNT SWAMP	P O BOX 832	PEMBROKE	NC	28372
BEAR SWAMP	NORTH ROANOKE	1405 W 10TH ST/L DENTON	ROANOKE RAPIDS	NC	27870
BEAR SWAMP	ROBESON	P O BOX 703	LAKE VIEW	SC	29563
BEARDS CHAPEL	BLADEN	ROUTE 1	GARLAND	NC	28441
BEARWALLOW	CAROLINA	P O BOX 86	GERTON	NC	28735
BEAUFORT FIRST	ATLANTIC	PO BOX 489	BEAUFORT	NC	28516
BEAVER CREEK	ASHE	ROUTE 1 BOX 104	TODD	NC	28684
BEAVER CREEK	BRUSHY MOUNTAIN	ROUTE 1 BOX 40	FERGUSON	NC	28624
BEAVER CREEK	MITCHELL	BEAVER CREEK ROAD	SPRUCE PINE	NC	28777
BEAVER CREEK	SANDHILLS	ROUTE 2	CAMERON	NC	28326
BEAVER DAM	KINGS MOUNTAIN	ROUTE 8 BOX 236	SHELBY	NC	28150
BEAVER DAM	NEW SOUTH RIVER	ROUTE 3	ROSEBORO	NC	28382
BEAVER DAM	THREE FORKS	ROUTE 2	VILAS	NC	28692
BEAVER ISLAND	DAN VALLEY	ROUTE 1	MAYODAN	NC	27027
BEAVERDAM	BUNCOMBE	399 BEAVERDAM RD	ASHEVILLE	NC	28804
BEAVERDAM	HAYWOOD	ROUTE 1 BOX 495	CANTON	NC	28716
BECKS	PILOT MOUNTAIN	5505 BECKS CHURCH ROAD	WINSTON-SALEM	NC	27106
BEE LOG	YANCEY	ROUTE 4	BURNSVILLE	NC	28714
BEE TREE	BUNCOMBE	ROUTE 1 BEE TREE RD	SWANNANOA	NC	28778
BEECH GLEN	FRENCH BROAD	ROUTE 1	MARS HILL	NC	28754
BEECH MOUNTAIN	AVERY	ROUTE 1	ELK PARK	NC	28622
BEECH VALLEY	THREE FORKS	ROUTE 1 BOX 254-D	SUGAR GROVE	NC	28679
BELHAVEN	SOUTH ROANOKE	P O BOX 400	BELHAVEN	NC	27810
BELLS	YATES	ROUTE 3	APEX	NC	27502
BELLVIEW	ALLEGHANY	ROUTE 1	LAUREL SPRINGS	NC	28644
BELMONT	HAYWOOD	ROUTE 3 BOX 65	CLYDE	NC	28721
BELMONT FIRST	GASTON	23 N CENTRAL AVENUE	BELMONT	NC	28012
BELMONT MISSION	GENERAL GROUP	207 LOUISE AVE	BELMONT	NC	28012
BELVA	FRENCH BROAD	RT 3/CHRISTINE FRANKLIN	MARSHALL	NC	28753
BELVIEW	AVERY	ROUTE 1	NEWLAND	NC	28657
BENHAM	STONE MOUNTAIN	ROUTE 2	ELKIN	NC	28621
BENNETT	SANDY CREEK	P O BOX 91	BENNETT	NC	27208
BENSON	JOHNSTON	PO BOX 323	BENSON	NC	27504
BENSON CHAPEL	BURNT SWAMP	P O BOX 576	ROWLAND	NC	28383
BENSON GROVE	JOHNSTON	ROUTE 3	BENSON	NC	27504
BENT CREEK	BUNCOMBE	ROUTE 3 BOX 1251	ASHEVILLE	NC	28806
BENTON HEIGHTS	UNION	1411 HELMS ST	MONROE	NC	28110
BENTONS CROSS ROADS	UNION	ROUTE 9 BOX 592	MONROE	NC	28110
BENVENUE	NORTH ROANOKE	700 GOLDROCK ROAD	ROCKY MOUNT	NC	27801
BEREA	BUNCOMBE	ROUTE 2 BOX 178	ASHEVILLE	NC	28805
BEREA	BURNT SWAMP	P O BOX 1206	PEMBROKE	NC	28372
BEREA	CAROLINA	ROUTE 3	HENDERSONVILLE	NC	28739
BEREA	CHOWAN	ROUTE 3 BOX 252	ELIZABETH CITY	NC	27909

BEREA	GASTON	ROUTE 2 BOX 227	GASTONIA	NC	28052
BEREA	SOUTH MOUNTAIN	ROUTE 1 BOX 1098	CONNELLY SPRINGS	NC	28612
BEREA	SOUTH YADKIN	ROUTE 5	MOORESVILLE	NC	28115
BEREA	YATES	5511 FAYETTEVILLE RD	DURHAM	NC	27713
BEREA	WC ROBESON	3050 ELIZABETHTOWN RD	LUMBERTON	NC	28358
BERRY CHAPEL	MITCHELL	224 CHAPEL STREET	SPRUCE PINE	NC	28777
BERRYHILL	MECKLENBURG	7438 OLD DOWD RD	CHARLOTTE	NC	28214
BERRYS GROVE	BEULAH	ROUTE 1 BOX 281-B	TIMBERLAKE	NC	27583
BESSEMER	PIEDMONT	2812 EAST BESSEMER AVE	GREENSBORO	NC	27405
BESSEMER CITY FIRST	GASTON	PO BOX 397	BESSEMER CITY	NC	28016
BETHABARA	TRUETT	ROUTE 3	HAYESVILLE	NC	28904
BETHANIA	PILOT MOUNTAIN	ROUTE 1 MURRAY ROAD	WINSTON-SALEM	NC	27106
BETHANY	BEULAH	ROUTE 1	ROUGEMONT	NC	27572
BETHANY	BRUSHY MOUNTAIN	ROUTE 1	MORAVIAN FALLS	NC	28654
BETHANY	CALDWELL	ROUTE 8 BOX 243	LENOIR	NC	28645
BETHANY	GASTON	2903 GOBLE STREET	GASTONIA	NC	28052
BETHANY	JOHNSTON	ROUTE 2	KENLY	NC	27542
BETHANY	KINGS MOUNTAIN	ROUTE 1	GROVER	NC	28073
BETHANY	NEW RIVER	ROUTE 1 BOX 150	RICHLANDS	NC	28574
BETHANY	PILOT MOUNTAIN	5655 GERMANTON ROAD	WINSTON-SALEM	NC	27105
BETHANY	RALEIGH	ROUTE 2 BOX 285	WENDELL	NC	27591
BETHANY	SANDY CREEK	DRAWER B	GULF	NC	27256
BETHANY	SANDY RUN	ROUTE 3 BOX 345-A	FOREST CITY	NC	28043
BETHANY	THREE FORKS	ROUTE 3	BANNER ELK	NC	28604
BETHANY	WEST CHOWAN	ROUTE 2 BOX 142-A	COLERAIN	NC	27924
BETHEL	ASHE	ROUTE 2 BOX 155	WEST JEFFERSON	NC	28694
BETHEL	BLADEN	P O BOX 177	DUBLIN	NC	28332
BETHEL	BLUE RIDGE	ROUTE 5 BOX 565	MARION	NC	28752
BETHEL	BRIER CREEK	ROUTE 2 BOX 284B	RONDA	NC	28670
BETHEL	BRUNSWICK	ROUTE 1 BOX 41	SOUTHPORT	NC	28461
BETHEL	BUNCOMBE	RT 4 DRYMANS MTN RD	ASHEVILLE	NC	28806
BETHEL	CAROLINA	P O BOX 99	ARDEN	NC	28704
BETHEL	CATAWBA RIVER	ROUTE 7 BOX 343	MORGANTON	NC	28655
BETHEL	CENTRAL	ROUTE 7 BOX 350	HIGH POINT	NC	27263
BETHEL	CHEOAH	PO BOX 46	TAPOCO	NC	28780
BETHEL	CHOWAN	ROUTE 1 BOX 848	HERTFORD	NC	27944
BETHEL	FRENCH BROAD	ROUTE 2 BOX 209	MARS HILL	NC	28754
BETHEL	GASTON	ROUTE 5 BOX 60	LOWELL	NC	28098
BETHEL	HAYWOOD	ROUTE 3 BOX 336	CANTON	NC	28716
BETHEL	KINGS MOUNTAIN	606 S DEKALB ST	SHELBY	NC	28150
BETHEL	LITTLE RIVER	ROUTE 1 BOX 462-A	SPRING LAKE	NC	28390
BETHEL	MONTGOMERY	ROUTE 2	MOUNT GILEAD	NC	27306
BETHEL	MOUNT ZION	ROUTE 4 BOX 439	CHAPEL HILL	NC	27514
BETHEL	NEUSE	ROUTE 1 BOX 182	PINK HILL	NC	28572
BETHEL	NEW RIVER	ROUTE 1 BOX 192-B	JACKSONVILLE	NC	28540
BETHEL	PEE DEE	P O BOX 676	ELLERBE	NC	28338
BETHEL	ROBESON	ROUTE 5 BOX 404-B	LUMBERTON	NC	28358
BETHEL	ROCKY FACE	ROUTE 5 BOX 290	TAYLORSVILLE	NC	28681
BETHEL	SANDY RUN	P O BOX 633	ELLENBORO	NC	28040
BETHEL	SOUTH FORK	ROUTE 5 BOX 271	LINCOLNTON	NC	28092
BETHEL	SOUTH ROANOKE	P O BOX 910	BETHEL	NC	27812
BETHEL	SOUTH YADKIN	ROUTE 10 BOX 254	STATESVILLE	NC	28677
BETHEL	STANLY	ROUTE 1	STANFIELD	NC	28163
BETHEL	THREE FORKS	ROUTE 2	VILAS	NC	28692
BETHEL	TRUETT	ROUTE 1	WARNE	NC	28909
BETHEL	UNION	ROUTE 1	MARSHVILLE	NC	28103
BETHEL	WEST CHOWAN	ROUTE 1 BOX 81	PLEASANT HILL	NC	27866
BETHEL	YADKIN	ROUTE 3	YADKINVILLE	NC	27055
BETHEL	GENERAL GROUP	BOX 590	MURPHY	NC	28906
BETHEL HILL	BEULAH	ROUTE 5	ROXBORO	NC	27573
BETHEL HILL	BURNT SWAMP	ROUTE 3 BOX 744	LUMBERTON	NC	28358
BETHEL HILL	MACON	BOX 19-A	TOPTON	NC	28781
BETHESDA	CULLOM	ROUTE 1 BOX 125	PALMER SPRINGS	VA	23957
BETHESDA	JOHNSTON	RT 3 BX 549	CLAYTON	NC	27520
BETHESDA	YATES	1914 S MIAMI BLVD	DURHAM	NC	27703
BETHLEHEM	ALEXANDER	ROUTE 1 BOX 501	TAYLORSVILLE	NC	28681
BETHLEHEM	BLUE RIDGE	ROUTE 2 BOX 294	OLD FORT	NC	28762
BETHLEHEM	CABARRUS	42 LISKE AVENUE	CONCORD	NC	28025
BETHLEHEM	CATAWBA RIVER	ROUTE 11 BOX 523	MORGANTON	NC	28655
BETHLEHEM	GASTON	539 N NEW HOPE ROAD	GASTONIA	NC	28052
BETHLEHEM	KINGS MOUNTAIN	ROUTE 2 BOX 387	KINGS MOUNTAIN	NC	28086
BETHLEHEM	NEW RIVER	ROUTE 5 BOX 353E	JACKSONVILLE	NC	28540
BETHLEHEM	NORTH ROANOKE	ROUTE 1 BOX 169	ROANOKE RAPIDS	NC	27870
BETHLEHEM	RALEIGH	ROUTE 1 BOX 952	KNIGHTDALE	NC	27545
BETHLEHEM	SANDHILLS	ROUTE 2 BOX 25-A	CARTHAGE	NC	28327
BETHLEHEM	STANLY	ROUTE 1 BOX 478	NORWOOD	NC	28128
BETHLEHEM	TAR RIVER	ROUTE 1 BOX 240	YOUNGSVILLE	NC	27596
BETHLEHEM	WEST CHOWAN	ROUTE 4 BOX 357	AHOSKIE	NC	27910
BETHLEHEM	WILMINGTON	ROUTE 1 BOX 10	CURRIE	NC	28435
BEULAH	ALEXANDER	111 MARSH RD	TAYLORSVILLE	NC	28681
BEULAH	BEULAH	STAR ROUTE 1	YANCEYVILLE	NC	27379
BEULAH	BRUNSWICK	ROUTE 1 BOX 131	SHALLOTTE	NC	28459
BEULAH	BURNT SWAMP	ROUTE 1 BOX 46	ROWLAND	NC	28383
BEULAH	CAROLINA	ROUTE 4	HENDERSONVILLE	NC	28739
BEULAH	CHOWAN	P O BOX 104	SUNBURY	NC	27979
BEULAH	EASTERN	ROUTE 5 BOX 50	CLINTON	NC	28328
BEULAH	HAYWOOD	4 SUNSET CIRCLE	CANTON	NC	28716
BEULAH	JOHNSTON	RT 2	DUNN	NC	28334
BEULAH	POLK	ROUTE 1	TRYON	NC	28782
BEULAH	RANDOLPH	ROUTE 2 BOX 39-A	BENNETT	NC	27208
BEULAH	ROBESON	ROUTE 9	LUMBERTON	NC	28358
BEULAH	SOUTH MOUNTAIN	ROUTE 3 BOX 108-A	VALE	NC	28168
BEULAH	SOUTH YADKIN	ROUTE 6 BOX 183	STATESVILLE	NC	28677
BEULAH HILL	SANDHILLS	P O BOX 1084	PINEHURST	NC	28374
BEULAVILLE	NEW RIVER	P O BOX 394	BEULAVILLE	NC	28518
BEVERLY HILLS	BUNCOMBE	777 TUNNEL RD	ASHEVILLE	NC	28805
BEVERLY HILLS	PEE DEE	211 ELLERBE RD	ROCKINGHAM	NC	28379
BIBLE GOSPEL	SOUTH MOUNTAIN	ROUTE 1 BOX 261-B	CONNELLY SPRINGS	NC	28612
BIG CRABTREE	MITCHELL	ROUTE 2 BOX 1074	SPRUCE PINE	NC	28777
BIG FLATTS	ASHE	ROUTE 1 BOX 145	TODD	NC	28684
BIG LAUREL	ASHE	ROUTE 2 BOX 276	CRESTON	NC	28615
BIG LAUREL	FRENCH BROAD	ROUTE 6	MARSHALL	NC	28753
BIG LEVEL	POLK	ROUTE 1 BOX 149	MILL SPRING	NC	28756

BIG LICK	STANLY	ROUTE 1 BOX 354	OAKBORO	NC	28129
BIG MEADOWS	AVERY	ROUTE 3 BOX 233	NEWLAND	NC	28657
BIG RIDGE	TUCKASEIGEE	BIG RIDGE ROAD	GLENVILLE	NC	28736
BIG ROCK CREEK	MITCHELL	ROUTE 2	BAKERSVILLE	NC	28705
BIG SPRINGS	SANDY RUN	ROUTE 1 BOX 194	ELLENBORO	NC	28040
BILLS CREEK	GREEN RIVER	ROUTE 1 BOX 145	LAKE LURE	NC	28746
BILTMORE	BUNCOMBE	980 HENDERSONVILLE RD	ASHEVILLE	NC	28803
BINGHAM MEMORIAL	GASTON	616 ATHENIA PLACE	BESSEMER CITY	NC	28016
BINKLEY MEMORIAL	GENERAL GROUP	BOX 2206	CHAPEL HILL	NC	27514
BISCOE FIRST	MONTGOMERY	PO BOX 36	BISCOE	NC	27209
BLACK MOUNTAIN	MACON	ROUTE 2 BOX 802	FRANKLIN	NC	28734
BLACK MOUNTAIN	MITCHELL	BOX 295	LTL SWITZERLAND	NC	28749
BLACK MOUNTAIN	TUCKASEIGEE	ROUTE 67 BOX 45-A	CULLOWHEE	NC	28723
BLACK MOUNTAIN FIRST	BUNCOMBE	P O BOX 656	BLACK MOUNTAIN	NC	28711
BLACKMONS GROVE	JOHNSTON	RT 2	FOUR OAKS	NC	27524
BLACKWELDER PARK	CABARRUS	2206 SUMMIT AVENUE	KANNAPOLIS	NC	28081
BLACKWELL MEMORIAL	CHOWAN	ROAD & CYPRESS STS	ELIZABETH CITY	NC	27909
BLACKWOOD CHAPEL	MONTGOMERY	ROUTE 1	MOUNT GILEAD	NC	27306
BLADEN UNION	ROBESON	ROUTE 7 BOX 362F	FAYETTEVILLE	NC	28306
BLADENBORO FIRST	BLADEN	P O BOX 176	BLADENBORO	NC	28320
BLAIRS FORK	CALDWELL	PO BOX 1975	LENOIR	NC	28645
BLAISE	YADKIN	ROUTE 5 BOX 11	MOCKSVILLE	NC	27028
BLANCH	BEULAH	ROUTE 1 BOX 42	BLANCH	NC	27212
BLANDWOOD	NORTH ROANOKE	1816 BLANDWOOD DRIVE	ROCKY MOUNT	NC	27801
BLANTYRE	TRANSYLVANIA	ROUTE 1	PISGAH FOREST	NC	28768
BLOOMINGDALE	ROBESON	ROUTE 1	ORRUM	NC	28369
BLOWING ROCK FIRST	THREE FORKS	BOX 3	BLOWING ROCK	NC	28605
BLUE CREEK	NEW RIVER	375 BURGAW HIGHWAY	JACKSONVILLE	NC	28540
BLUE RIDGE	ASHE	ROUTE 2 BOX 308	WEST JEFFERSON	NC	28694
BLUE RIDGE	GENERAL GROUP	BOX 32	CEDAR MOUNTAIN	NC	28718
BLUE ROCK	YANCEY	ROUTE 2	BURNSVILLE	NC	28714
BLUES GROVE	SURRY	ROUTE 7	MT AIRY	NC	27030
BOARDMAN	COLUMBUS	ROUTE 1 BOX 335	EVERGREEN	NC	28438
BOGER CITY	SOUTH FORK	2201 E MAIN ST	LINCOLNTON	NC	28092
BOILING SPG LAKES 1ST	BRUNSWICK		SOUTHPORT	NC	28461
BOILING SPRINGS	BRUSHY MOUNTAIN	ROUTE 1	PURLEAR	NC	28665
BOILING SPRINGS	KINGS MOUNTAIN	BOX 917	BOILING SPRINGS	NC	28017
BOILING SPRINGS	TRUETT	ROUTE 3	MURPHY	NC	28906
BOLENS CREEK	YANCEY	ROUTE 6	BURNSVILLE	NC	28714
BOLIVIA	BRUNSWICK	P O BOX 52	BOLIVIA	NC	28422
BOLTON	COLUMBUS	P O BOX 238	BOLTON	NC	28423
BONLEE	SANDY CREEK	P O BOX 75	BONLEE	NC	27213
BONNIE DOONE	NEW SOUTH RIVER	5200 BRAGG BLVD	FAYETTEVILLE	NC	28303
BOONE FIRST	THREE FORKS	KING AND COLLEGE STS	BOONE	NC	28607
BOONE FORK	STONY FORK	ROUTE 1 BOX 597	BLOWING ROCK	NC	28605
BOONES NECK	BRUNSWICK	ROUTE 3 BOX 304	SUPPLY	NC	28462
BOONVILLE	YADKIN	PO BOX 429	BOONVILLE	NC	27011
BOSTIC FIRST	SANDY RUN	P O BOX 225	BOSTIC	NC	28018
BOYLSTON	TRANSYLVANIA	ROUTE 2 BOX 248	HORSE SHOE	NC	28742
BRAGGTOWN	YATES	PO BOX 15022	DURHAM	NC	27704
BRANTLEYS GROVE	WEST CHOWAN	ROUTE 3 BOX 12A	AHOSKIE	NC	27910
BRASSFIELD	FLAT RIVER	ROUTE 1 BOX 187-D	CREEDMOOR	NC	27522
BRENTWOOD	CENTRAL	P O BOX 815	HIGH POINT	NC	27260
BREVARD FIRST	TRANSYLVANIA	CORNER GASTON & MORGAN ST	BREVARD	NC	28712
BRIAR BRANCH	BLADEN	ROUTE 1 BOX 61-A	CLARKTON	NC	28433
BRIARTOWN	MACON	STAR ROUTE BOX 230	TOPTON	NC	28781
BRIER CREEK	BRIER CREEK	ROUTE 2	RONDA	NC	28670
BRIGHT LIGHT	CABARRUS	137 FLOWES STORE ROAD	CONCORD	NC	28025
BRIGHTWATER	CAROLINA	ROUTE 7 BOX 99	HENDERSONVILLE	NC	28739
BRIMS GROVE	PILOT MOUNTAIN	ROUTE 2	PILOT MOUNTAIN	NC	27041
BRISTOL	ASHE	1116 EAST MAIN ST	JEFFERSON	NC	28640
BRISTOL DRIVE	SOUTH YADKIN	221 BRISTOL DR	STATESVILLE	NC	28677
BROAD CREEK FIRST	ATLANTIC	P O BOX 910	NEWPORT	NC	28570
BROAD RIDGE	ROBESON	ROUTE 1 BOX 434	ORRUM	NC	28369
BROAD RIVER	CAROLINA	STAR ROUTE BOX 128	BLACK MOUNTAIN	NC	28711
BROAD RIVER	SANDY RUN	ROUTE 1 BOX 227	RUTHERFORDTON	NC	28139
BROADUS MEMORIAL	CABARRUS	57 GREEN STREET	CONCORD	NC	28025
BROADWAY	LITTLE RIVER	BUCKHORN AVENUE	BROADWAY	NC	27505
BROOKDALE	CABARRUS	2511 SOUTH RIDGE AVENUE	KANNAPOLIS	NC	28081
BROOKDALE	SANDY CREEK	1126 WEST 3RD ST	SILER CITY	NC	27344
BROOKFORD	THERON RANKIN	161 20TH AVE SW	HICKORY	NC	28601
BROOKLEIGH	GASTON	3425 ROBINSON ROAD	GASTONIA	NC	28052
BROOKWOOD	CATAWBA RIVER	ROUTE 11 BOX 49	MORGANTON	NC	28655
BROOKWOOD	MOUNT ZION	1606 W DAVIS STREET	BURLINGTON	NC	27215
BROOKWOOD	NEW RIVER	P O BOX 7203	JACKSONVILLE	NC	28540
BROWN CREEK	ANSON	ROUTE 1	WADESBORO	NC	28170
BROWN MOUNTAIN	PILOT MOUNTAIN	ROUTE 1	WESTFIELD	NC	27053
BROWNS	CULLOM	ROUTE 2	NORLINA	NC	27563
BROWNS	EASTERN	ROUTE 1	CLINTON	NC	28328
BROWNS CHAPEL	BUNCOMBE	ROUTE 7	WEAVERVILLE	NC	28787
BROWNS CREEK	YANCEY	ROUTE 5	BURNSVILLE	NC	28714
BRUNSWICK	COLUMBUS	P O BOX 247	BRUNSWICK	NC	28424
BRUSH CREEK	SANDY CREEK	P O BOX 645	SILER CITY	NC	27344
BRUSH CREEK	TENNESSEE RIVER	ROUTE 3 BOX 94	BRYSON CITY	NC	28713
BRUSHY FORK	THREE FORKS	ROUTE 2 BOX 56	VILAS	NC	28692
BRYSON CITY FIRST	TENNESSEE RIVER	P O BOX 247	BRYSON CITY	NC	28713
BUCHANAN	PIEDMONT	ROUTE 6 BOX 536	GREENSBORO	NC	27405
BUCK CREEK	MACON	ROUTE 1	HIGHLANDS	NC	28741
BUCKEYE	BUNCOMBE	102 WEST BUCKEYE RD	SWANNANOA	NC	28778
BUCKHORN	WEST CHOWAN	P O BOX 67	COMO	NC	27818
BUENA VISTA	BUNCOMBE	P O BOX 15061	ASHEVILLE	NC	28813
BUFF CREEK	TUCKASEIGEE	ROUTE I BOX 239	SYLVA	NC	28779
BUFFALO	ASHE	ROUTE 1	WEST JEFFERSON	NC	28694
BUFFALO	KINGS MOUNTAIN	1410 BUFFALO CHURCH RD	SHELBY	NC	28150
BUFFALO COVE	CALDWELL	ROUTE 5 BOX 432	LENOIR	NC	28645
BUFFALO SHOALS	SOUTH FORK	ROUTE 5 BOX 216B	LINCOLNTON	NC	28092
BUIES CREEK FIRST	LITTLE RIVER	BOX 126	BUIES CREEK	NC	27506
BULL CREEK	FRENCH BROAD	ROUTE 1/MRS JOE GARRISON	MARS HILL	NC	28754
BULLOCK	FLAT RIVER	PO BOX 86	BULLOCK	NC	27507
BUNN	TAR RIVER	BOX 144	BUNN	NC	27508
BURGAW	WILMINGTON	P O BOX 385	BURGAW	NC	28425
BURGESS	CHOWAN	ROUTE 1	HERTFORD	NC	27944
BURKEMONT	CATAWBA RIVER	ROUTE 6 BOX 360	MORGANTON	NC	28655

BURLINGTON FIRST	MOUNT ZION	PO BOX 2686	BURLINGTON	NC	27215
BURLINGTON FIRST	GENERAL GROUP	508 APPLE STREET	BURLINGTON	NC	27215
BURNELL	JOHNSTON	ROUTE 3 BOX 226	FOUR OAKS	NC	27524
BURNETTE COVE	HAYWOOD	ROUTE 2 BOX 13-A	CANTON	NC	28716
BURNETTE SIDING	HAYWOOD	ROUTE 3/VAUGHN ROGERS	CANTON	NC	28716
BURNINGTOWN	MACON	ROUTE 8	FRANKLIN	NC	28734
BURNSVILLE FIRST	YANCEY	P O BOX 425	BURNSVILLE	NC	28714
BURNT SWAMP	BURNT SWAMP	ROUTE 4 BOX 707	LUMBERTON	NC	28358
BURTON MEMORIAL	DAN VALLEY	C/O ROUTE 5 BOX 402	REIDSVILLE	NC	27320
BUTNER FIRST	FLAT RIVER	PO BOX 44	BUTNER	NC	27509
BUTTERS	BLADEN	P O BOX 14	BUTTERS	NC	28324
BYARS	POLK	ROUTE 1	MILL SPRING	NC	28756
BYRDS CHAPEL	YANCEY	ROUTE I BOX 197	GREEN MOUNTAIN	NC	28740
CA-VEL	BEULAH	1885 N MAIN ST	ROXBORO	NC	27573
CABIN	NEUSE	ROUTE 2	PINK HILL	NC	28572
CAJAHS MOUNTAIN	CALDWELL	I169 CONNELLY SPRINGS RD	LENOIR	NC	28645
CALABASH	BRUNSWICK	P O BOX 716	CALABASH	NC	28459
CALAHALN FRIENDSHIP	SOUTH YADKIN	ROUTE 1	MOCKSVILLE	NC	27028
CALIFORNIA CREEK	FRENCH BROAD	ROUTE 3	MARS HILL	NC	28754
CALVARY	ALEXANDER	P O BOX 254	TAYLORSVILLE	NC	28681
CALVARY	ANSON	P O BOX 658	WADESBORO	NC	28170
CALVARY	ASHE	PO BOX 614	WEST JEFFERSON	NC	28694
CALVARY	ATLANTIC	ROUTE 1 BOX 147H	BEAUFORT	NC	28516
CALVARY	BEULAH	ROUTE 6 BOX 90	ROXBORO	NC	27573
CALVARY	BLUE RIDGE	506 RESERVOIR ROAD	MARION	NC	28752
CALVARY	BRUNSWICK	P O BOX 513	SHALLOTTE	NC	28459
CALVARY	BRUSHY MOUNTAIN	ROUTE 4	NORTH WILKESBORO	NC	28659
CALVARY	BUNCOMBE	531 HAYWOOD RD	ASHEVILLE	NC	28806
CALVARY	CABARRUS	703 BUICK AVENUE	KANNAPOLIS	NC	28081
CALVARY	CALDWELL	PO BOX 2005	LENOIR	NC	28645
CALVARY	CATAWBA RIVER	505 S GREEN ST	MORGANTON	NC	28655
CALVARY	CHOWAN	801 RIVERSIDE AVE	ELIZABETH CITY	NC	27909
CALVARY	COLUMBUS	P O BOX 953	WHITEVILLE	NC	28472
CALVARY	DAN VALLEY	ROUTE 8 BOX 341	REIDSVILLE	NC	27320
CALVARY	EASTERN	103 WADE ST	WARSAW	NC	28398
CALVARY	FRENCH BROAD	ROUTE I	MARS HILL	NC	28754
CALVARY	GASTON	3001 SOUTH YORK ROAD	GASTONIA	NC	28052
CALVARY	GREEN RIVER	CHIMNEY ROCK RD	RUTHERFORDTON	NC	28139
CALVARY	HAYWOOD	21 PHILLIPS ST	CANTON	NC	28716
CALVARY	JOHNSTON	RT 2	DUNN	NC	28334
CALVARY	KINGS MOUNTAIN	701 GARDNER ST	SHELBY	NC	28150
CALVARY	LITTLE RIVER	ROUTE 3 BOX 289	LILLINGTON	NC	27546
CALVARY	MACON	ROUTE 1	OTTO	NC	28763
CALVARY	MECKLENBURG	2700 ASHLEY RD	CHARLOTTE	NC	28208
CALVARY	MITCHELL	ROUTE 4	BAKERSVILLE	NC	28705
CALVARY	MONTGOMERY	ROUTE 3	MOUNT GILEAD	NC	27306
CALVARY	MOUNT ZION	230 S WILLIAMSON ST	BURLINGTON	NC	27215
CALVARY	NEW RIVER	510 S SHORE DR	JACKSONVILLE	NC	28540
CALVARY	NEW SOUTH RIVER	1943 PAMALEE DR	FAYETTEVILLE	NC	28301
CALVARY	PEE DEE	410 RICE STREET	HAMLET	NC	28345
CALVARY	PIEDMONT	P O BOX 1	MCLEANSVILLE	NC	27301
CALVARY	PILOT MOUNTAIN	5000 COUNTRY CLUB ROAD	WINSTON-SALEM	NC	27104
CALVARY	RALEIGH	2500 NEW BERN AVE	RALEIGH	NC	27610
CALVARY	RANDOLPH	ROUTE 3 BOX 98	ASHEBORO	NC	27203
CALVARY	ROBESON	330 W SAUNDERS ST	MAXTON	NC	28364
CALVARY	ROWAN	ROUTE 8 BOX 669	SALISBURY	NC	28144
CALVARY	SANDHILLS	ROUTE I	CARTHAGE	NC	28327
CALVARY	SANDY RUN	ROUTE 2 BOX 147-A	MOORESBORO	NC	28114
CALVARY	SOUTH FORK	ROUTE 6 BOX 103-6	LINCOLNTON	NC	28092
CALVARY	SOUTH ROANOKE	3610 MAIN ST	TARBORO	NC	27886
CALVARY	STANLY	P O BOX 39	NORWOOD	NC	28128
CALVARY	SURRY	416 S FRANKLIN RD	MT AIRY	NC	27030
CALVARY	THERON RANKIN	P O BOX I07-0107	NEWTON	NC	28658
CALVARY	TRANSYLVANIA	I01 OSBORNE RD	BREVARD	NC	28712
CALVARY	TUCKASEIGEE	ROUTE 2	SYLVA	NC	28779
CALVARY	UNION	ROUTE 10 LANCASTER HWY	MONROE	NC	28110
CALVARY	WILMINGTON	23RD ST & BRANDON RD	WILMINGTON	NC	28405
CALVARY	YATES	1204 LYNN RD	DURHAM	NC	27703
CALVARY G	NEUSE	P O BOX 951	GOLDSBORO	NC	27530
CALVARY K	NEUSE	ROUTE 8 BOX 35	KINSTON	NC	28501
CALVARY RM	NORTH ROANOKE	820 NASHVILLE ROAD	ROCKY MOUNT	NC	27801
CALVARY RR	NORTH ROANOKE	PO BOX 383	ROANOKE RAPIDS	NC	27870
CALVIN HEIGHTS	CATAWBA RIVER	310 CARBON CITY ROAD	MORGANTON	NC	28655
CALYPSO	EASTERN	P O BOX 248	CALYPSO	NC	28325
CAMERON	SANDHILLS	P O BOX 155	CAMERON	NC	28326
CAMP BRANCH	DOCK	STAR RT 2 BOX 125	ASH	NC	28420
CAMP BRANCH	HAYWOOD	C/O P O BOX 53	LAKE JUNALUSKA	NC	28745
CAMP CREEK	GREEN RIVER	ROUTE 1	UNION MILLS	NC	28167
CAMP HERMAN	PIEDMONT	5756 SUMMIT AVENUE	BROWNS SUMMIT	NC	27214
CAMPFIELD MEMORIAL	SANDY RUN	ROUTE 1 BOX 477	ELLENBORO	NC	28040
CAMPS CREEK	SANDY RUN	ROUTE 1 BOX 372	MOORESBORO	NC	28114
CANAAN	ROWAN	ROUTE 13 BOX 432	SALISBURY	NC	28144
CANDLEWYCK MS	MECKLENBURG	2627 DANBURY ST	CHARLOTTE	NC	28211
CANDOR	MONTGOMERY	BOX 614	CANDOR	NC	27229
CANE CREEK	GREEN RIVER	ROUTE 1 BOX 202	MILL SPRING	NC	28756
CANE CREEK	MITCHELL	ROUTE 4	BAKERSVILLE	NC	28705
CANE CREEK	MOUNT ZION	ROUTE 3 BOX 114A	HILLSBOROUGH	NC	27278
CANE CREEK	SANDY RUN	ROUTE 1	UNION MILLS	NC	28167
CANE RIVER	YANCEY	ROUTE 3	BURNSVILLE	NC	28714
CANETUCK	WILMINGTON	ROUTE 1 BOX 90	CURRIE	NC	28435
CANEY FORK	NEW FOUND	ROUTE 5	MARSHALL	NC	28753
CANTON	STANLY	ROUTE 4 BOX 145-AA	ALBEMARLE	NC	28001
CANTON FIRST	HAYWOOD	P O BOX 567	CANTON	NC	28716
CAPE CARTERET	ATLANTIC	I01 ANITA FORTE DRIVE	SWANSBORO	NC	28584
CAPE FEAR	BURNT SWAMP	100 INDIAN DRIVE	FAYETTEVILLE	NC	28301
CAPE FEAR	NEW SOUTH RIVER	ROUTE 7 BOX 175	FAYETTEVILLE	NC	28306
CAPE HATTERAS	CHOWAN	BOX 249	BUXTON	NC	27920
CAPEHARTS	WEST CHOWAN	ROUTE 1 BOX 276	MERRY HILL	NC	27957
CARALEIGH	RALEIGH	1400 GREEN ST	RALEIGH	NC	27603
CARAWAY	RANDOLPH	ROUTE 1 BOX 209	SOPHIA	NC	27350
CAREY	CULLOM	ROUTE 6 BOX 394	HENDERSON	NC	27536
CARMEL	MECKLENBURG	2101 CARMEL RD	CHARLOTTE	NC	28211
CAROLEEN	SANDY RUN	P O BOX 458	CAROLEEN	NC	28019

CAROLINA		ROBESON	1D1 POWERS STREET	ST PAULS	NC	28384
CAROLINA BEACH FIRST		WILMINGTON	BOX 324	CAROLINA BEACH	NC	28428
CAROLINA MEMORIAL		LIBERTY	422 LIBERTY DRIVE	THOMASVILLE	NC	27360
CAROLINA PINES		RALEIGH	2655 S SAUNDERS ST	RALEIGH	NC	27603
CARPENTERS GROVE		KINGS MOUNTAIN	ROUTE 3 BOX 191	LAWNDALE	NC	28090
CARRBORO		YATES	PO BOX 156	CARRBORO	NC	27510
CARROLL MEMORIAL		NEW SOUTH RIVER	2210 HENRY ST	FAYETTEVILLE	NC	28306
CARRS HILL		TRANSYLVANIA	ROUTE 4 BOX 170	BREVARD	NC	28712
CARSONS CREEK		TRANSYLVANIA	ROUTE 1	BREVARD	NC	28712
CARSWELL MEMORIAL		SOUTH MOUNTAIN	ROUTE 4 BOX 456	MORGANTON	NC	28655
CARTERS CHAPEL		JOHNSTON	RT 3	SELMA	NC	27576
CARTHAGE FIRST		SANDHILLS	P O BOX 824	CARTHAGE	NC	28327
CARTLEDGE CREEK		PEE DEE	ROUTE 3 BOX 421B	ROCKINGHAM	NC	28379
CARTOOGECHAYE		MACON	PO BOX 652	FRANKLIN	NC	28734
CARY FIRST		RALEIGH	218 S ACADEMY ST	CARY	NC	27511
CASAR		KINGS MOUNTAIN	P O BOX 187	CASAR	NC	28020
CASCADE		SOUTH YADKIN	P O BOX 1161	MOORESVILLE	NC	28115
CASHIE		WEST CHOWAN	221 S QUEEN ST	WINDSOR	NC	27983
CASHIERS		TUCKASEIGEE	P O BOX 336	CASHIERS	NC	28717
CASTALIA		TAR RIVER		CASTALIA	NC	27816
CASTLE HAYNE		WILMINGTON	P O BOX 125	CASTLE HAYNE	NC	28429
CATAWBA		THERON RANKIN	PO BOX 247	CATAWBA	NC	28609
CATAWBA FALLS		BLUE RIDGE	P O BOX 655	OLD FORT	NC	28762
CATAWBA HEIGHTS		BLUE RIDGE	P O BOX 1815	MARION	NC	28752
CATAWBA HEIGHTS		GASTON	1D1 BEATTY ROAD	BELMONT	NC	28012
CATAWBA VALLEY		CATAWBA RIVER	ROUTE 3 BOX 21	MORGANTON	NC	28655
CATAWBA VALLEY		THERON RANKIN	ROUTE 2 BOX 557	NEWTON	NC	28658
CATHEDRAL		ANSON	1D FRANKLIN ST	WADESBORO	NC	28170
CATHERINE LAKE		NEW RIVER	ROUTE 1 BOX 455	RICHLANDS	NC	28574
CATHEYS CREEK		TRANSYLVANIA	722 ROSMAN HIGHWAY	BREVARD	NC	28712
CEDAR BRANCH		SOUTH ROANOKE	ROUTE I BOX 470	JAMESVILLE	NC	27846
CEDAR CREEK		NEW SOUTH RIVER	475I TABOR CHURCH RD	FAYETTEVILLE	NC	28301
CEDAR FALLS		NEW SOUTH RIVER	6181 RAMSEY ST	FAYETTEVILLE	NC	28301
CEDAR FALLS		RANDOLPH	BOX 187	CEDAR FALLS	NC	27230
CEDAR FORK		NEW RIVER	ROUTE 2 BOX 101-L	BEULAVILLE	NC	28518
CEDAR FORK		YATES	ROUTE 1 BOX 229	MORRISVILLE	NC	27560
CEDAR GROVE		ANSON	ROUTE 2 BOX 30	POLKTON	NC	28135
CEDAR GROVE		BURNT SWAMP	307 GERTRUDE ST	FAIRMONT	NC	28340
CEDAR GROVE		COLUMBUS	P O BOX 218	CERRO GORDO	NC	28430
CEDAR GROVE		GASTON	1927 BALLARD DRIVE	GASTONIA	NC	28052
CEDAR GROVE		JOHNSTON	P O BOX 7231	WILSON	NC	27893
CEDAR GROVE		MECKLENBURG	10010 ILDEWILD RD	MATTHEWS	NC	28105
CEDAR GROVE		ROBESON	ROUTE 7 BOX 152	LUMBERTON	NC	28358
CEDAR GROVE		SOUTH FORK	ROUTE 3 BOX 89	MAIDEN	NC	28650
CEDAR GROVE		GENERAL GROUP	ROUTE 2 BOX 158	LEXINGTON	NC	27292
CEDAR HILL		GENERAL GROUP		ALEXANDER	NC	28701
CEDAR LANE		SURRY	ROUTE 2 BOX 417	MT AIRY	NC	27030
CEDAR LODGE		LIBERTY	PO BOX BOX 965	THOMASVILLE	NC	27360
CEDAR MOUNTAIN		GENERAL GROUP	ROUTE 5 ROSEHILL RD	ASHEVILLE	NC	28803
CEDAR ROCK		CALDWELL	306 WILDWOOD ROAD	LENOIR	NC	28645
CEDAR ROCK		TAR RIVER	ROUTE 1 BOX 78	CASTALIA	NC	27816
CEDAR SPRINGS		CAROLINA	ROUTE 1	ZIRCONIA	NC	28790
CENTER		EASTERN	ROUTE 1 BOX 176	GARLAND	NC	28441
CENTER		MONTGOMERY	BOX 133	CANDOR	NC	27229
CENTER		NEW SOUTH RIVER	ROUTE 1	WADE	NC	28395
CENTER		STONE MOUNTAIN	ROUTE 1 BOX 225	NORTH WILKESBORO	NC	28659
CENTER CROSS		RANDOLPH	ROUTE 8 BOX 265	ASHEBORO	NC	27203
CENTER GROVE		CALDWELL	ROUTE 3	HUDSON	NC	28638
CENTER GROVE		PILOT MOUNTAIN	9085 CENTER GROVE CH RD	CLEMMONS	NC	27012
CENTER GROVE		WEST CHOWAN	ROUTE 1 BOX 92X	AHOSKIE	NC	27910
CENTER HILL		CHOWAN	P O BOX 117	TYNER	NC	27980
CENTER HILL		LIBERTY	2205 COTTON GROVE ROAD	LEXINGTON	NC	27292
CENTER ROAD		BLADEN	ROUTE 2 BOX 394	BLADENBORO	NC	28320
CENTER VIEW		SOUTH FORK	ROUTE 2 BOX 449	MAIDEN	NC	28650
CENTERVIEW		CABARRUS	415 WALTER STREET	KANNAPOLIS	NC	28081
CENTERVIEW		GASTON	8B ACME ROAD	BELMONT	NC	28012
CENTERVIEW		NEW RIVER	1746 PINEY GREEN ROAD	JACKSONVILLE	NC	28540
CENTERVIEW		STANLY	ROUTE 5 BOX 286	ALBEMARLE	NC	28001
CENTERVIEW		UNION	ROUTE 1 BOX 222-1	MARSHVILLE	NC	28103
CENTERVILLE		ROBESON	ROUTE 6 BOX 244	LUMBERTON	NC	28358
CENTERVILLE		TAR RIVER	ROUTE 6	LOUISBURG	NC	27549
CENTERVILLE		WILMINGTON	P O BOX 27	KELLY	NC	28448
CENTRAL		CABARRUS	401 E 16TH STREET	KANNAPOLIS	NC	28081
CENTRAL		CALDWELL	PO BOX 5696	LENOIR	NC	28645
CENTRAL		CATAWBA RIVER	P O BOX 856	MORGANTON	NC	28655
CENTRAL		MITCHELL	BOX 727	SPRUCE PINE	NC	28777
CENTRAL		NEW SOUTH RIVER	602 SPRING AVE	SPRING LAKE	NC	28390
CENTRAL		RALEIGH	ROUTE 1	WENDELL	NC	27591
CENTRAL		THERON RANKIN	4101 HWY 64-70 S W	HICKORY	NC	28601
CENTRAL		UNION	ROUTE 2	MATTHEWS	NC	28105
CENTRAL		PIEDMONT	ROUTE 1	OAK RIDGE	NC	27310
CENTRAL CHAPEL	MS	PIEDMONT	FULTON & MOREHEAD STS	GREENSBORO	NC	27403
CENTRAL FALLS		RANDOLPH	P O BOX 306	CENTRAL FALLS	NC	27232
CENTRAL VIEW		SURRY	ROUTE 1 BOX 308	DOBSON	NC	27017
CERRO GORDO		COLUMBUS	P O BOX 159	CERRO GORDO	NC	28430
CHADBOURN		COLUMBUS	HOWARD ST AT 4TH AVE	CHADBOURN	NC	28431
CHALYBEATE SPRINGS		LITTLE RIVER	ROUTE 2	FUQUAY-VARINA	NC	27526
CHANDLER MILL ROAD	WC	OAN VALLEY	ROUTE 2 BOX 173	PELHAM	NC	27311
CHANTILLY		MECKLENBURG	2429 E INDEPENDENCE BLVD	CHARLOTTE	NC	28205
CHAPEL		GASTON	P O BOX 942	MT HOLLY	NC	28120
CHAPEL GROVE		GASTON	2315 CAMP ROTARY ROAD	GASTONIA	NC	28052
CHAPEL HILL		BLUE RIDGE	ROUTE 1	MARION	NC	28752
CHAPEL HILL		FRENCH BROAD	ROUTE 3	MARSHALL	NC	28753
CHAPMAN MEMORIAL		MECKLENBURG	1016 VALLEYDALE RD	CHARLOTTE	NC	28208
CHAPPELL HILL		CHOWAN	ROUTE 1 BOX 553-A	TYNER	NC	27980
CHARITY		CABARRUS	P O BOX 627	MOUNT PLEASANT	NC	28124
CHARITY		YADKIN	ROUTE 1	BOONVILLE	NC	27011
CHARLOTTE FIRST		MECKLENBURG	PO BOX 31046	CHARLOTTE	NC	28231
CHASE		SANDY RUN	ROUTE 2 BOX 112	MOORESBORO	NC	28114
CHEEK HEIGHTS		YATES	826 HARDEE ST	DURHAM	NC	27703
CHEERFUL HOPE		COLUMBUS	ROUTE 1 BOX 62-B	DELCO	NC	28436
CHEROKEE		BURNT SWAMP	ROUTE 1 BOX 15	CHADBOURN	NC	28431
CHEROKEE		GENERAL GROUP	P O BOX 395	CHEROKEE	NC	28719

CHERRY GROVE	COLUMBUS	ROUTE I BOX I50	CERRO GORDO	NC	28430
CHERRY POINT	ATLANTIC	PO BOX 555	HAVELOCK	NC	28532
CHERRY SPRINGS	BLUE RIDGE	ROUTE 2 BOX 93	OLD FORT	NC	28762
CHERRYFIELD	TRANSYLVANIA	ROUTE 2 BOX 66I	BREVARD	NC	28712
CHERRYVILLE FIRST	GASTON	P O BOX 8I6	CHERRYVILLE	NC	28021
CHERRYVILLE SECOND	GASTON	201 HOUSER STREET	CHERRYVILLE	NC	28021
CHESTNUT DALE	AVERY	ROUTE 1 BOX 276-A	NEWLAND	NC	28657
CHESTNUT GROVE	ALLEGHANY	ROUTE I	SPARTA	NC	28675
CHESTNUT GROVE	BUNCOMBE	ROUTE I BOX 228E	BARNARDSVILLE	NC	28709
CHESTNUT GROVE	MITCHELL	-	LTL SWITZERLAND	NE	28749
CHESTNUT GROVE	NEW FOUND	ROUTE 2	LEICESTER	NC	28748
CHESTNUT GROVE	SURRY	ROUTE 2 BOX 204	ARARAT	VA	24053
CHESTNUT HILL	ASHE		CRUMPLER	NC	28617
CHESTNUT HILL	BUNCOMBE	ROUTE 6 BOX 657	FAIRVIEW	NC	28730
CHESTNUT RIDGE	GASTON	RT 3/CHESTNUT RIDGE RD	KINGS MOUNTAIN	NC	28086
CHILDRENS HOME CHAPEL	CHEROKEE	P O BOX 507	CHEROKEE	NC	28719
CHIMNEY ROCK	GREEN RIVER	P O BOX 6	CHIMNEY ROCK	NC	28720
CHINA GROVE	COLUMBUS	ROUTE 2	CHADBOURN	NC	28431
CHINA GROVE FIRST	ROWAN	P O BOX 3	CHINA GROVE	NC	28023
CHINESE MS	RALEIGH	I02 SHEPHERD ST	RALEIGH	NC	27607
CHOCKOYOTTE	NORTH ROANOKE	303 CHOCKOYOTTE ST	ROANOKE RAPIDS	NC	27870
CHOCOWINITY FIRST	SOUTH ROANOKE	ROUTE I BOX 264	CHOCOWINITY	NC	27817
CHRIST COMMUNITY	GASTON	I128 N RANSON STREET	GASTONIA	NC	28052
CHRIST GOSPEL	GENERAL GROUP	302 OLD THOMASVILLE	HIGH POINT	NC	27261
CHRISTIAN CREEK	BUNCOMBE	40 NEW SALEM RD	SWANNANOA	NC	28778
CHRISTIAN FREEDOM	GENERAL GROUP	-	KINGS MOUNTAIN	NC	28086
CHRISTIAN FREEDOM WC	KINGS MOUNTAIN	ROUTE 2 BOX 478	KINGS MOUNTAIN	NC	28086
CHRISTIAN HARBOR	WEST CHOWAN	PO BOX 5	HARRELLSVILLE	NC	27942
CHURCHILL DRIVE	KINGS MOUNTAIN	822 CHURCHILL DR	SHELBY	NC	28150
CHURCHLAND	LIBERTY	ROUTE 5 BOX 331	LEXINGTON	NC	27292
CITY LAKE	MOUNT ZION	ROUTE 9 BOX 442	BURLINGTON	NC	27215
CLAREMONT FIRST	THERON RANKIN	PO BOX 489	CLAREMONT	NC	28610
CLARENOON	COLUMBUS	ROUTE 1	CLARENDON	NC	28432
CLARKS CHAPEL	CALDWELL	345 CLARKS CHAPEL ROAD	LENOIR	NC	28645
CLARKS CREEK	THREE FORKS	ROUTE I	BANNER ELK	NC	28604
CLARKTON FIRST	BLADEN	P O BOX 567	CLARKTON	NC	28433
CLAYTON FIRST	JOHNSTON	PO BOX 35	CLAYTON	NC	27520
CLEAR CREEK	MACON	ROUTE 2 BOX 85-A	HIGHLANDS	NC	28741
CLEAR CREEK	MECKLENBURG	9015 FERGUSON RD	CHARLOTTE	NC	28212
CLEAR VIEW	RANDOLPH	ROUTE 1 BOX 55	FRANKLINVILLE	NC	27248
CLEARVIEW	CALDWELL	ROUTE 2 BOX 844	LENOIR	NC	28645
CLEARVIEW	LIBERTY	OLD GREENSBORO ROAD	LEXINGTON	NC	27292
CLEMENT	BEULAH	ROUTE 2 BOX 199	HURDLE MILLS	NC	27541
CLEMENT	NEW SOUTH RIVER	ROUTE 1 BOX 100	AUTRYVILLE	NC	28318
CLEMMONS FIRST	PILOT MOUNTAIN	PO BOX 278	CLEMMONS	NC	27012
CLEVELAND	SOUTH YADKIN	P O BOX 124	CLEVELAND	NC	27013
CLIFFSIDE	SANDY RUN	P O BOX 336	CLIFFSIDE	NC	28024
CLIFTON	ASHE		WARRENSVILLE	NC	28693
CLIFTON ROAD	PIEDMONT	3815 CLIFTON ROAD	GREENSBORO	NC	27407
CLINCHFIELD	BLUE RIDGE	1420 E COURT ST	MARION	NC	28752
CLINTON FIRST	EASTERN	P O BOX 837	CLINTON	NC	28328
CLOSER WALK	SURRY	1078 GLENDALE RD	MT AIRY	NC	27030
CLOVER	CALDWELL	ROUTE 4 BOX 38	GRANITE FALLS	NC	28630
CLOVERDALE	CENTRAL	415 ACADEMY STREET	HIGH POINT	NC	27260
CLYBONVILLE	ROBESON	P O BOX 1637	LUMBERTON	NC	28358
CLYDE FIRST	HAYWOOD	P O BOX 356	CLYDE	NC	28721
CLYDES CHAPEL	JOHNSTON	ROUTE I BOX 211	WENDELL	NC	27591
COATS	LITTLE RIVER	600 MCKINNLEY STREET	COATS	NC	27521
COBB MEMORIAL	PEE DEE	1118 AIRPORT RD	ROCKINGHAM	NC	28379
COCHRAN STREET	SOUTH YADKIN	964 COCHRAN ST	STATESVILLE	NC	28677
COGGINS MEMORIAL	LIBERTY	8 HARRINGTON AVENUE	LEXINGTON	NC	27292
COINJOCK	CHOWAN		COINJOCK	NC	27923
COLD SPRINGS	TENNESSEE RIVER	ROUTE 2 BOX 561	BRYSON CITY	NC	28713
COLDWATER	CABARRUS	1045 UNION STREET S	CONCORD	NC	28025
COLERAIN	WEST CHOWAN	PO BOX 126	COLERAIN	NC	27924
COLFAX	PILOT MOUNTAIN	BOX 68	COLFAX	NC	27235
COLLEGE ACRES	WILMINGTON	702 EASTWOOD RD	WILMINGTON	NC	28403
COLLEGE AVENUE	CALDWELL	PO BOX 592	LENOIR	NC	28645
COLLEGE PARK	CABARRUS	P O BOX 582	NEWELL	NC	28126
COLLEGE PARK	NEW RIVER	99 UNIVERSITY DRIVE	JACKSONVILLE	NC	28540
COLLEGE PARK	PIEDMONT	1601 WALKER AVENUE	GREENSBORO	NC	27403
COLLEGE PARK	PILOT MOUNTAIN	1701 POLO ROAD NW	WINSTON-SALEM	NC	27106
COLLEGE PARK	GENERAL GROUP	99 UNIVERSITY DRIVE	JACKSONVILLE	NC	28540
COLLINS GROVE	RALEIGH	ROUTE 1	NEW HILL	NC	27562
COLONIAL HILLS	MOUNT ZION	ROUTE 3	HILLSBOROUGH	NC	27278
COLONY	ATLANTIC	POST OFFICE BOX 2844	NEW BERN	NC	28560
COLUMBIA	CHOWAN	P O BOX 82	COLUMBIA	NC	27925
COLUMBUS	POLK	PO BOX 485	COLUMBUS	NC	28722
COMERS CHAPEL	DAN VALLEY	ROUTE 2 BOX 336	MADISON	NC	27025
COMMONWEALTH	MECKLENBURG	1421 BRIARCREEK RD	CHARLOTTE	NC	28205
COMMUNITY	CABARRUS	N CENTRAL AVENUE	LOCUST	NC	28097
COMMUNITY	CATAWBA RIVER	P O BOX 835	MORGANTON	NC	28655
COMMUNITY	DAN VALLEY	ROUTE I BOX 83	MAYODAN	NC	27027
COMMUNITY	GASTON	ROUTE 2 BOX 782	DALLAS	NC	28034
COMMUNITY	KINGS MOUNTAIN	ROUTE 4 BOX 264-C	SHELBY	NC	28150
COMMUNITY	LIBERTY	ROUTE 2 BOX 319	LEXINGTON	NC	27292
COMMUNITY	NEW RIVER	P O BOX 142	CHINQUAPIN	NC	28521
COMMUNITY	PIEDMONT	1330 BURNETTS CHAPEL RO	GREENSBORO	NC	27406
COMMUNITY	RALEIGH	E JONES ST	WAKE FOREST	NC	27587
COMMUNITY	ROWAN	324 CALHOUN ST	SALISBURY	NC	28144
COMMUNITY	SANDY CREEK	1920 N CHATHAM AVE EXT	SILER CITY	NC	27344
COMMUNITY	SURRY	ROUTE 7 BOX 271H	MT AIRY	NC	27030
COMMUNITY D	SOUTH YADKIN	ROUTE 7	MOCKSVILLE	NC	27028
COMMUNITY I	SOUTH YADKIN	P O BOX 202	MT MOURNE	NC	28123
COMMUNITY CENTER	NORTH ROANOKE	ROUTE 2 BOX 100	HALIFAX	NC	27839
COMMUNITY CHAPEL	BRUNSWICK	P O BOX 336	LELAND	NC	28451
CONCORD	CALDWELL	FALLS AVE AT CIRCLE DR	GRANITE FALLS	NC	28630
CONCORD	EASTERN	ROUTE I BOX 86	ROSE HILL	NC	28458
CONCORD	FLAT RIVER	ROUTE 2	CREEDMOOR	NC	27522
CONCORD	NEW SOUTH RIVER	PO BOX 382	STEDMAN	NC	28391
CONCORD	ROCKY FACE	ROUTE 3 BOX 257-B	TAYLORSVILLE	NC	28681
CONCORD	SANDY RUN	ROUTE I BOX 318	BOSTIC	NC	28018
CONCORD FIRST	CABARRUS	PO BOX 643	CONCORD	NC	28025

CONCORD LAKE	CABARRUS	ROUTE 2 CENTERGROVE	KANNAPOLIS	NC	28081
CONNARITSA	WEST CHOWAN	PO BOX 160	AULANDER	NC	27805
CONNELLY SPGS FIRST	CATAWBA RIVER	P O BOX 308	CONNELLY SPRINGS	NC	28612
CONRAD MEMORIAL	CENTRAL	1920 N CENTENNIAL ST	HIGH POINT	NC	27260
CONWAY	WEST CHOWAN	P O BOX 158	CONWAY	NC	27820
CONWAYS CHAPEL	CALDWELL	118-D SPENCER HEIGHTS	LENOIR	NC	28645
COOL SPRING	MS NEW SOUTH RIVER	PO BOX 345	FAYETTEVILLE	NC	28301
COOL SPRINGS	CHOWAN	ROUTE 1	EURE	NC	27935
COOL SPRINGS	ELKIN	ROUTE 2 BOX B-241	ELKIN	NC	28621
COOL SPRINGS	SANDY CREEK	ROUTE 12 BOX 75	SANFORD	NC	27330
COOL SPRINGS	THREE FORKS	ROUTE 1	BLOWING ROCK	NC	28605
COOLEEMEE FIRST	ROWAN	P O BOX 518	COOLEEMEE	NC	27014
COOPERS GAP	POLK	ROUTE 2	MILL SPRING	NC	28756
COPELAND	SURRY	ROUTE 2 BOX 411-A	DOBSON	NC	27017
CORDOVA	PEE DEE	PO BOX 160	CORDOVA	NC	28330
CORINTH	BUNCOMBE	RT 1 DIX CREEK II	LEICESTER	NC	28748
CORINTH	CHOWAN	P O DRAWER 1325	ELIZABETH CITY	NC	27909
CORINTH	COLUMBUS	ROUTE 3	CHADBOURN	NC	28431
CORINTH	EASTERN	ROUTE 1	ROSE HILL	NC	28458
CORINTH	FLAT RIVER	ROUTE 2 BOX 144B	OXFORD	NC	27565
CORINTH	JOHNSTON	RT 1	ZEBULON	NC	27597
CORINTH	NEW SOUTH RIVER	ROUTE I	SALEMBURG	NC	28385
CORINTH	NORTH ROANOKE	ROUTE 4 BOX 42	NASHVILLE	NC	27856
CORINTH	SANDY RUN	ROUTE 2 BOX 144-A	ELLENBORO	NC	28040
CORINTH	SOUTH MOUNTAIN	ROUTE 1	CASAR	NC	28020
CORINTH	TAR RIVER	ROUTE 3	LOUISBURG	NC	27549
CORINTH	THERON RANKIN	ROUTE 3 BOX 29	VALE	NC	28168
CORINTH	UNION	ROUTE 10 BOX 443	MONROE	NC	28110
CORNELIUS FIRST	MECKLENBURG	PO BOX 56	CORNELIUS	NC	28031
CORNERSTONE	GENERAL GROUP	P O BOX 7204	GREENVILLE	NC	28734
CORRIHER HEIGHTS	ROWAN	ROUTE 3 BOX 140 E	CHINA GROVE	NC	28023
COTTONVILLE	STANLY	ROUTE 1	NORWOOD	NC	28128
COUNCIL	BLADEN	P O BOX 65	COUNCIL	NC	28434
COURTNEY	YADKIN	ROUTE 5	MOCKSVILLE	NC	27028
COVE CITY	ATLANTIC		COVE CITY	NC	28523
COVE CREEK	HAYWOOD	ROUTE 2	WAYNESVILLE	NC	28786
COVE CREEK	THREE FORKS	PO BOX 68	SUGAR GROVE	NC	28679
COVENANT	CABARRUS	ROUTE 4 BOX 191	CONCORD	NC	28025
COVENANT	MS MECKLENBURG	6401 CARMEL RD SUITE 103D	CHARLOTTE	NC	28211
COWEE	MACON	ROUTE 4 BOX 728	FRANKLIN	NC	28734
COWEETA	MACON	ROUTE I	OTTO	NC	28763
CRAB CREEK	CAROLINA	ROUTE 3	HENDERSONVILLE	NC	28739
CRABTREE	HAYWOOD	ROUTE 3	CLYDE	NC	28721
CRABTREE	YANCEY	ROUTE 2 BOX 122	BURNSVILLE	NC	28714
CRABTREE CHAPEL	MITCHELL	ROUTE I BOX 308	SPRUCE PINE	NC	28777
CRABTREE VALLEY	RALEIGH	P O BOX 30954	RALEIGH	NC	27612
CRAIG MEMORIAL	SOUTH FORK	ROUTE 2 BOX 88	STANLEY	NC	28164
CRAMERTON FIRST	GASTON	8TH AVE AT 10TH ST	CRAMERTON	NC	28032
CRANBERRY	AVERY	PO BOX 312	CRANBERRY	NC	28614
CRANBERRY	BRIER CREEK	ROUTE 2 BOX 209-B	ROARING RIVER	NC	28669
CREECH MEMORIAL	WEST CHOWAN	501 LLOYD ST	AHOSKIE	NC	27910
CREEDMOOR FIRST	FLAT RIVER	PO BOX 38	CREEDMOOR	NC	27522
CREEDMOOR ROAD	RALEIGH	6001 CREEDMOOR RD	RALEIGH	NC	27612
CREEKSVILLE	WEST CHOWAN	ROUTE 2	CONWAY	NC	27820
CRESSET	YATES	3707 GARRETT RD	DURHAM	NC	27707
CREST VIEW	CALDWELL	908 BLOWING ROCK ROAD	LENOIR	NC	28645
CRESTVIEW	HAYWOOD	ROUTE 5 BOX 298	CANTON	NC	28716
CRESTVIEW	LITTLE RIVER	ROUTE 2 BOX 49-D	DUNN	NC	28334
CRESTVIEW	PEE DEE	ROUTE 3 BOX 59	ROCKINGHAM	NC	28379
CRESTVIEW	SANDY RUN	1010 CHURCH STREET	FOREST CITY	NC	28043
CRESTWOOD	JOHNSTON	RT 3 BX 480	SMITHFIELD	NC	27577
CRESTWOOD	PILOT MOUNTAIN	530 MOTOR ROAD	WINSTON-SALEM	NC	27105
CRESWELL	CHOWAN		CRESWELL	NC	27928
CRICKET	BRUSHY MOUNTAIN	ROUTE 4 BOX 572	NORTH WILKESBORO	NC	28659
CROSS CREEK TABERNACLE	NEW SOUTH RIVER	P O BOX 63	FAYETTEVILLE	NC	28302
CROSS MEMORIAL	BLUE RIDGE	P O BOX 1127	MARION	NC	28752
CROSS MEMORIAL	CATAWBA RIVER	ROUTE 11 BOX 311	MORGANTON	NC	28655
CROSS ROADS	CAROLINA		ZIRCONIA	NC	28790
CROSS ROADS	MOUNT ZION	ROUTE 2 BOX 422	HILLSBOROUGH	NC	27278
CROSS ROADS	SURRY	ROUTE 1 BOX 490	DOBSON	NC	27017
CROSS ROADS	GENERAL GROUP	ROUTE 2	ROBBINS	NC	27325
CROSS ROCK	NEW FOUND	ROUTE 2 BOX 185-C	LEICESTER	NC	28748
CROSSNORE FIRST	AVERY	PO DRAWER B	CROSSNORE	NC	28616
CROUSE	SOUTH FORK		CROUSE	NC	28033
CUB CREEK	BRUSHY MOUNTAIN	ROUTE 3 BOX 489	WILKESBORO	NC	28697
CUB CREEK	MITCHELL	ROUTE 4 BOX 1	BAKERSVILLE	NC	28705
CULLOWHEE	TUCKASEIGEE	P O BOX 37	CULLOWHEE	NC	28723
CUMBERLAND	NEW SOUTH RIVER	PO BX 26	CUMBERLAND	NC	28331
CUMBERLAND AVENUE	BUNCOMBE	119 CUMBERLAND AVE	ASHEVILLE	NC	28801
CUMBERLAND UNION	NEW SOUTH RIVER	ROUTE 2 BOX 351-A	FAYETTEVILLE	NC	28301
CUMNOCK	SANDY CREEK	GENERAL DELIVERY	CUMNOCK	NC	27237
CURRYTOWN	LIBERTY	ROUTE 4 BOX 187	LEXINGTON	NC	27292
CYPRESS CHAPEL	TAR RIVER	ROUTE 2	SPRING HOPE	NC	27882
CYPRESS CREEK	BLADEN	ROUTE 2 BOX 85	GARLAND	NC	28441
DALLAS	GASTON	402 W TRADE STREET	DALLAS	NC	28034
DAN RIVER	PILOT MOUNTAIN	PO BOX 143	DANBURY	NC	27016
DAN SPRINGS	TENNESSEE RIVER	ROUTE 3	BRYSON CITY	NC	28713
DAN VALLEY	DAN VALLEY	ROUTE ' BOX 105	STONEVILLE	NC	27048
DAN VALLEY	MS DAN VALLEY		EDEN	NC	27288
DANA	CAROLINA	P O BOX 377	DANA	NC	28724
DARLINGTON	NORTH ROANOKE	ROUTE 2 BOX 125	HALIFAX	NC	27839
DAVID	KINGS MOUNTAIN	ROUTE 2 BOX 597	KINGS MOUNTAIN	NC	28086
DAVID MEMORIAL	SOUTH FORK	ROUTE 7 BOX 611	LINCOLNTON	NC	28092
DAVIDSON FIRST	MECKLENBURG	ROUTE 1 BOX 200	DAVIDSON	NC	28036
DAVIS CHAPEL	FRENCH BROAD	P O BOX 309	MARSHALL	NC	28753
DAVIS FIRST	ATLANTIC	P O BOX 546	DAVIS	NC	28524
DAVIS GROVE	NEUSE	ROUTE 3 BOX 547	SNOW HILL	NC	28580
DAVIS MEMORIAL	BRUSHY MOUNTAIN	ROUTE 1	WILKESBORO	NC	28697
DAWSON	NORTH ROANOKE	ROUTE I BOX 188	ENFIELD	NC	27823
DEAVER VIEW	BUNCOMBE	P O BOX 6112	ASHEVILLE	NC	28816
DEEP BRANCH	BURNT SWAMP	ROUTE 4 BOX 171-A	LUMBERTON	NC	28358
DEEP CREEK	ANSON	ROUTE 3 BOX 140	WADESBORO	NC	28170
DEEP CREEK	TENNESSEE RIVER	ROUTE 1 BOX 425	BRYSON CITY	NC	28713
DEEP CREEK	YADKIN	ROUTE 4 BOX 405-A	YADKINVILLE	NC	27055

DEEP RIVER	RANDOLPH	ROUTE 1 BOX 2D8	RAMSEUR	NC	27316
DEEP RUN FIRST	NEUSE	P O BOX 67	DEEP RUN	NC	28525
DEEP SPRINGS	ANSON	ROUTE 1	PEACHLAND	NC	28133
DEEP SPRINGS	DAN VALLEY	ROUTE 1 BOX 214	STONEVILLE	NC	27D48
DEITZ MEMORIAL	TUCKASEIGEE	ROUTE 2	SYLVA	NC	28779
DELCO FIRST	COLUMBUS	P O BOX 199	DELCO	NC	28436
DELLWOOD	HAYWOOD	ROUTE 1 BOX 130-A	MAGGIE	NC	28751
DELRAYNO	FLAT RIVER	2D8 RAYLAND STREET	OXFORD	NC	27565
DENNYVILLE	BRIER CREEK	ROUTE 2 BOX 20D	RONDA	NC	2867D
DENTON FIRST	LIBERTY	P O BOX 515	DENTON	NC	27239
DERITA	MECKLENBURG	65D1 DERITA RD	CHARLOTTE	NC	28213
DEXTER	FLAT RIVER	ROUTE 2 BOX 126-C	OXFORD	NC	27565
DIAMOND HILL	SOUTH YADKIN	8D3 SOWERS STREET	STATESVILLE	NC	28677
DICKS CREEK	TUCKASEIGEE	ROUTE 2 BOX 163	WHITTIER	NC	28789
DILWORTH	MECKLENBURG	825 MCDONALD AVE	CHARLOTTE	NC	2821D
DOBSON CHAPEL	EASTERN	ROUTE 1 BOX 118-A	MAGNOLIA	NC	28453
DOBSON FIRST	SURRY	P O BOX 278	DOBSON	NC	27D17
DOE RIDGE	STONY FORK	ROUTE 5 BOX 39D	BOONE	NC	28607
DOGWOOD	BURNT SWAMP	ROUTE 1 BOX 134	ROWLAND	NC	28383
DORTCHES	NORTH ROANOKE	ROUTE 3 BOX 293-A	ROCKY MOUNT	NC	278D1
DOUBLE SHOALS	KINGS MOUNTAIN	ROUTE 5	SHELBY	NC	2815D
DOUBLE SPRINGS	CAROLINA	ROUTE 1	ZIRCONIA	NC	2879D
DOUBLE SPRINGS	KINGS MOUNTAIN	ROUTE 4	SHELBY	NC	2815D
DOVER	ATLANTIC	P O BOX 158	DOVER	NC	28526
DOVER	KINGS MOUNTAIN	11 N MAIN ST	SHELBY	NC	2815D
DOVER	MONTGOMERY	ROUTE 2 BOX 84	SEAGROVE	NC	27341
DOVER	ROCKY FACE	ROUTE 2 BOX 1D8	TAYLORSVILLE	NC	28681
DOVER	SURRY	ROUTE 8 BOX 235	MT AIRY	NC	27D3D
DOWNINGS CREEK	TRUETT	P O BOX 7D6	HAYESVILLE	NC	289D4
DREXEL FIRST	CATAWBA RIVER	P O BOX 3D8	DREXEL	NC	28619
DREXEL MEMORIAL	CATAWBA RIVER	BOX 638	DREXEL	NC	28619
DROWNING CREEK	SOUTH MOUNTAIN	ROUTE 7 BOX 494-A	HICKORY	NC	286D1
DRURY DOBBINS	SANDY RUN	ROUTE 1 BOX 265-A	ELLENBORO	NC	28D4D
DRY PONDS	CALDWELL	ROUTE 4 BOX 11D-A	GRANITE FALLS	NC	28630
DUBLIN FIRST	BLADEN	PO BOX 187	DUBLIN	NC	28332
DUDLEY SHOALS	CALDWELL	ROUTE 1 BOX 212	GRANITE FALLS	NC	2863D
DUKE MEMORIAL	TAR RIVER	ROUTE 2 BOX 149 E	SPRING HOPE	NC	27882
DULAH	DOCK	RT 3 BOX 218	TABOR CITY	NC	28463
DUNCAN	LITTLE RIVER	ROUTE 1	HOLLY SPRINGS	NC	2754D
DUNDARRACH	BURNT SWAMP	ROUTE 1 BOX 12E/LOCKLEAR	PARKTON	NC	28371
DUNN FIRST	LITTLE RIVER	W BROAD ST AT LAYTON AVE	DUNN	NC	28334
DUNN SECOND	LITTLE RIVER	ROUTE 1	DUNN	NC	28334
DUNNS CREEK	TRANSYLVANIA	ROUTE 1/SEE OFF RD	BREVARD	NC	28712
DUNNS GROVE	STANLY	ROUTE 5 BOX 797	ALBEMARLE	NC	28DD1
DUNNS MOUNTAIN	ROWAN	P O BOX 529	GRANITE QUARRY	NC	28072
DUNNS ROCK	TRANSYLVANIA	ROUTE 4 BOX 28D	BREVARD	NC	28712
DURHAM FIRST	YATES	414 CLEVELAND STREET	DURHAM	NC	27701
DURHAM MEMORIAL	MECKLENBURG	16D1 TODDVILLE RD	CHARLOTTE	NC	28214
DURHAM MEMORIAL	YATES	2703 HOLLOWAY ST	DURHAM	NC	27703
DUTCH COVE	HAYWOOD	ROUTE 4 BOX 326	CANTON	NC	28716
DYSARTVILLE	BLUE RIDGE	ROUTE 1 BOX 534	NEBO	NC	2876I
EAGLE SPRINGS	MONTGOMERY	PO BOX 118	EAGLE SPRINGS	NC	27242
EAGLES	SOUTH ROANOKE	CRISP RURAL STATION	MACCLESFIELD	NC	27852
EARLYS	WEST CHOWAN	ROUTE 1 BOX 2D	AHOSKIE	NC	2791D
EAST	MECKLENBURG	685D MONROE RD	CHARLOTTE	NC	28212
EAST ALBEMARLE	STANLY	ROUTE 5 BOX 723-A	ALBEMARLE	NC	28001
EAST BELMONT	GASTON	5D1 E CATAWBA STREET	BELMONT	NC	28D12
EAST BEND	YADKIN	PO BOX 146	EAST BEND	NC	27018
EAST CANTON	HAYWOOD	3D HARRISON	CANTON	NC	28716
EAST CORINTH	ROWAN	ROUTE 1 BOX 422	GOLD HILL	NC	28071
EAST ELKIN	ELKIN	129 JOHNSON ST	ELKIN	NC	28621
EAST ERWIN	LITTLE RIVER	PO BOX 416	ERWIN	NC	28339
EAST FIRST STREET	THERON RANKIN	PO BOX 273	NEWTON	NC	28658
EAST FLAT ROCK FIRST	CAROLINA	P O BOX 3D5	EAST FLAT ROCK	NC	28726
EAST FORK	HAYWOOD	ROUTE 2 BOX 371	CANTON	NC	28716
EAST FORK	TRANSYLVANIA	ROUTE 1	BREVARD	NC	28712
EAST FORK	TUCKASEIGEE	ROUTE 2 BOX 183	SYLVA	NC	28779
EAST FRANKLIN	MACON	ROUTE 7 BOX 17	FRANKLIN	NC	28734
EAST GASTONIA	GASTON	114 N CHURCH STREET	GASTONIA	NC	28052
EAST GRIMES AVE MS	CENTRAL	82D RANDOLPH ST	HIGH POINT	NC	2726D
EAST HICKORY	THERON RANKIN	130-16TH STREET SE	HICKORY	NC	286D1
EAST LAURINBURG	PEE DEE	PO BOX 987	LAURINBURG	NC	28352
EAST LUMBERTON	ROBESON	2DD WHITEVILLE AVE	LUMBERTON	NC	28358
EAST MAIDEN	SOUTH FORK	P O BOX 386	MAIDEN	NC	2865D
EAST MARION	BLUE RIDGE	P O BOX 151D	MARION	NC	28752
EAST SANFORD	SANDY CREEK	3DD NORTH AVE	SANFORD	NC	27330
EAST SIDE	DAN VALLEY	P O BOX 362	REIDSVILLE	NC	2732D
EAST SPENCER FIRST	ROWAN	BOX 458	EAST SPENCER	NC	28039
EAST SYLVA	TUCKASEIGEE	P O BOX 516	SYLVA	NC	28779
EAST TAYLORSVILLE	ALEXANDER	P O BOX 906	TAYLORSVILLE	NC	28681
EAST TRINITY	GENERAL GROUP	5513 CORIOLANUS COURT	CHARLOTTE	NC	28212
EAST VALDESE	CATAWBA RIVER	P O BOX 56	VALDESE	NC	28690
EAST WAYNESVILLE	HAYWOOD	136 WOODLAND DR	WAYNESVILLE	NC	28786
EAST WILMINGTON	WILMINGTON	357 MERCER AVE	WILMINGTON	NC	284D3
EASTERN HILLS	MECKLENBURG	1212 PIERSON DR	CHARLOTTE	NC	28205
EASTERN VILLAGE ARM MS	SOUTH ROANOKE		WASHINGTON	NC	27889
EASTLAWN	MOUNT ZION	432 N SELLARS MILL ROAD	BURLINGTON	NC	27215
EASTSIDE	CABARRUS	199 ELGIN COURT	CONCORD	NC	28025
EASTSIDE	ROWAN	ROUTE 5 BOX 649	SALISBURY	NC	28144
EASTSIDE	SURRY	5D5 RIVERSIDE DR	MT AIRY	NC	27030
EASTSIDE KM	KINGS MOUNTAIN	117 CENTER ST	KINGS MOUNTAIN	NC	28086
EASTSIDE S	KINGS MOUNTAIN	1165 WYKE RD	SHELBY	NC	2815D
EASTWAY	MECKLENBURG	2749 EASTWAY DR	CHARLOTTE	NC	28205
EASTWOOD	CABARRUS	32D COOK ST	KANNAPOLIS	NC	28081
EATONS	SOUTH YADKIN	ROUTE 8	MOCKSVILLE	NC	27028
EBENEZER	CAROLINA	ROUTE 9 BOX 587	HENDERSONVILLE	NC	28739
EBENEZER	CHOWAN		SOUTH MILLS	NC	27976
EBENEZER	NEW FOUND	ROUTE 2 BOX 143	LEICESTER	NC	28748
EBENEZER	NORTH ROANOKE	RT 2/D J ANDERSON	TARBORO	NC	27886
EBENEZER	TRUETT	ROUTE 3	MURPHY	NC	289D6
EBENEZER	UNION	ROUTE 9 BOX 74D	MONROE	NC	2811D
EBENEZER	YATES	ROUTE 2 BOX 422-A	DURHAM	NC	277D5
ECHOTA	CHEROKEE	ROUTE 1 BOX 51A	CHEROKEE	NC	28719

EDEN FIRST	DAN VALLEY	533 GREENWOOD ST	EDEN	NC	27288
EDENTON	CHOWAN	206 S GRANVILLE ST	EDENTON	NC	27932
EDGEMONT	CALDWELL	GENERAL DELIVERY	EDGEMONT	NC	28620
EDGEMONT	NORTH ROANOKE	1150 TARBORO STREET	ROCKY MOUNT	NC	27801
EDGEMONT	YATES	1003 E MAIN ST	DURHAM	NC	27701
EDGEWOOD	BRUSHY MOUNTAIN	ROUTE 2	WILKESBORO	NC	28697
EDGEWOOD	BUNCOMBE	ROUTE 6 BOX 115	CANDLER	NC	28715
EDGEWOOD	MOUNT ZION	ROUTE 4 BOX 120	MEBANE	NC	27302
EDGEWOOD	PILOT MOUNTAIN	4067 REIDSVILLE ROAD	WINSTON-SALEM	NC	27101
EDGEWOOD	SOUTH YADKIN	P O BOX 57	COOLEEMEE	NC	27014
EDGEWOOD	WEST CHOWAN	ROUTE 3 BOX 81	WINDSOR	NC	27983
EL BETHEL	CATAWBA RIVER	ROUTE 10 BOX 168	MORGANTON	NC	28655
ELA	TENNESSEE RIVER	ROUTE 1	BRYSON CITY	NC	28713
ELAH	BRUNSWICK	ROUTE 4 BOX 305	LELAND	NC	28451
ELAM	WEST CHOWAN	PO BOX 37	GUMBERRY	NC	27838
ELDORADO	MONTGOMERY	ROUTE 1	TROY	NC	27371
ELIZABETH	KINGS MOUNTAIN	301 NORTH POST RD	SHELBY	NC	28150
ELIZABETH	NEW SOUTH RIVER	ROUTE 1 BOX 480	ROSEBORO	NC	28382
ELIZABETH CITY FIRST	CHOWAN	P O BOX 402	ELIZABETH CITY	NC	27909
ELIZABETH HEIGHTS	BURNT SWAMP	ROUTE 1 BOX 446	LUMBERTON	NC	28358
ELIZABETHTOWN	BLADEN	ROUTE 3 BOX 293	ELIZABETHTOWN	NC	28337
ELK	BRUSHY MOUNTAIN	P O BOX 57	FERGUSON	NC	28624
ELK KNOB	THREE FORKS		TODD	NC	28684
ELK MOUNTAIN	BUNCOMBE	ELK MOUNTAIN RD	ASHEVILLE	NC	28804
ELK PARK FIRST	AVERY	BOX 275	ELK PARK	NC	28622
ELK SPUR	STONE MOUNTAIN	113 RIVER STREET	JONESVILLE	NC	28642
ELKIN FIRST	ELKIN	P O BOX 618	ELKIN	NC	28621
ELKIN VALLEY	ELKIN	118 NORTH ELKIN DRIVE	ELKIN	NC	28621
ELLER MEMORIAL	PIEDMONT	1200 FOURTH STREET	GREENSBORO	NC	27405
ELLERBE FIRST	PEE DEE	P O BOX 8	ELLERBE	NC	28338
ELLIJAY	MACON	ROUTE 5 BOX 817	FRANKLIN	NC	28734
ELLIOTT MEMORIAL	KINGS MOUNTAIN	ROUTE 1	LAWNDALE	NC	28090
ELLISBORO	DAN VALLEY	ROUTE 3 BOX 816	MADISON	NC	27025
ELM CITY	SOUTH ROANOKE	PO BOX 667	ELM CITY	NC	27822
ELM GROVE	NORTH ROANOKE	ROUTE 1 BOX 45	NASHVILLE	NC	27856
ELM GROVE	WEST CHOWAN	ROUTE 2 BOX 330	COLERAIN	NC	27924
ELON	GENERAL GROUP	3701 ROSIE ST	WINSTON SALEM	NC	27107
ELON COLLEGE FIRST	MOUNT ZION	PO BOX 163	ELON COLLEGE	NC	27244
ELROD	BURNT SWAMP	ROUTE 1 BOX 374	ROWLAND	NC	28383
EMERYWOOD	CENTRAL	1300 COUNTRY CLUB DR	HIGH POINT	NC	27260
EMMA	BUNCOMBE	520 N LOUISIANA	ASHEVILLE	NC	28806
EMMANUEL	HAYWOOD	ROUTE 1	CLYDE	NC	28721
EMMANUEL	KINGS MOUNTAIN	ROUTE 2	CHERRYVILLE	NC	28021
EMMANUEL	MECKLENBURG	131 MCCORD ST	CHARLOTTE	NC	28216
EMMANUEL	RALEIGH	2100 NOBLE RD	RALEIGH	NC	27608
EMMANUEL	ROWAN	605 E CEMETERY ST	SALISBURY	NC	28144
EMMANUEL	WC UNION	ROUTE 2 BOX 238-C	INDIAN TRAIL	NC	28079
EMMAS GROVE	BUNCOMBE	ROUTE 1 BOX 355	FLETCHER	NC	28732
EMMAUS	NEUSE	ROUTE 2 BOX 135	DUDLEY	NC	28333
EMMAUS	SANDY CREEK	ROUTE 2	PITTSBORO	NC	27312
ENFIELD	NORTH ROANOKE	200 W BURNETTE AVE	ENFIELD	NC	27823
ENGLEHARD	CHOWAN		ENGLEHARD	NC	27824
ENGLEWOOD	NORTH ROANOKE	505 ENGLEWOOD DRIVE	ROCKY MOUNT	NC	27801
ENGLISH ROAD	CENTRAL	1111 ENGLISH ROAD	HIGH POINT	NC	27260
ENKA	BUNCOMBE	P O BOX 219	ENKA	NC	28728
ENOCHVILLE FIRST	CABARRUS	2308 DAVIS STREET	KANNAPOLIS	NC	28081
ENON	CATAWBA RIVER	ROUTE 9 BOX 663	MORGANTON	NC	28655
ENON	FLAT RIVER	ROUTE 1 BOX 369-F	OXFORD	NC	27565
ENON	FRENCH BROAD	ROUTE 1 BOX 44	MARSHALL	NC	28753
ENON	ROWAN	ROUTE 9 BOX 170	SALISBURY	NC	28144
ENON	TRANSYLVANIA	ROUTE 1	PISGAH FOREST	NC	28768
ENON	YADKIN	ROUTE 2 BOX 339	EAST BEND	NC	27018
ENON CHAPEL	NEW RIVER	101 BARBARA AVE	MIDWAY PARK	NC	28544
ENTERPRISE	CULLOM	ROUTE 3 BOX 53 A-1	LITTLETON	NC	27850
EPHESUS	BEULAH	ROUTE 1	SEMORA	NC	27343
EPHESUS	RALEIGH	1000 E CHATHAM STREET	CARY	NC	27511
EPHESUS	ROBESON	ROUTE 2 BOX 136A	RAEFORD	NC	28376
EPHESUS	SANDHILLS	ROUTE 1 BOX 903	SANFORD	NC	27330
EPHESUS	TAR RIVER	ROUTE 1	SPRING HOPE	NC	27882
EPHESUS	YATES	ROUTE 7 BOX 287	DURHAM	NC	27707
ERWIN FIRST	LITTLE RIVER	PO BOX 608	ERWIN	NC	28339
ERWIN HILLS	BUNCOMBE	P O BOX 6903	ASHEVILLE	NC	28816
ETOWAH	CAROLINA	P O BOX 326	ETOWAH	NC	28729
EURE	CHOWAN		EURE	NC	27935
EUREKA	CHOWAN	P O BOX 68	CORAPEAKE	NC	27926
EUREKA	NEW SOUTH RIVER	ROUTE 10 BOX 284	FAYETTEVILLE	NC	28301
EUTAW HEIGHTS	NEW SOUTH RIVER	P O BOX 35357	FAYETTEVILLE	NC	28303
EUTO	UNION	ROUTE 2	MARSHVILLE	NC	28103
EVA DRIVE	CABARRUS	1122 GROVE STREET	KANNAPOLIS	NC	28081
EVERETTS	SOUTH ROANOKE	PO BOX 112	EVERETTS	NC	27825
EVERGREEN	COLUMBUS	P O BOX 146	EVERGREEN	NC	28438
EVERGREEN	EASTERN	ROUTE 1 BOX 121	ROSE HILL	NC	28458
EVERGREEN	NEW SOUTH RIVER	ROUTE 2 BOX 223-A	AUTRYVILLE	NC	28318
EXWAY	MONTGOMERY	ROUTE 3	MOUNT GILEAD	NC	27306
FAIR BLUFF	COLUMBUS	P O BOX 435	FAIR BLUFF	NC	28439
FAIR VIEW	SANDY RUN	ROUTE 2	BOSTIC	NC	28018
FAIRBROOK	THERON RANKIN	ROUTE 3	HICKORY	NC	28601
FAIRFIELD	CHOWAN		FAIRFIELD	NC	27826
FAIRFIELD	UNION	ROUTE 2	MARSHVILLE	NC	28103
FAIRGROVE	THERON RANKIN	ROUTE 11 BOX 15	HICKORY	NC	28601
FAIRMONT FIRST	ROBESON	BOX 663	FAIRMONT	NC	28340
FAIRMONT PARK	CENTRAL	3001 ENGLISH ROAD	HIGH POINT	NC	27260
FAIRPLAINS	STONE MOUNTAIN	163 SPARTA ROAD	NORTH WILKESBORO	NC	28659
FAIRVIEW	AVERY	ROUTE 2 BOX 614	SPRUCE PINE	NC	28777
FAIRVIEW	BRIER CREEK	ROUTE 2 BOX 400	WILKESBORO	NC	28697
FAIRVIEW	BUNCOMBE	BOX 33	FAIRVIEW	NC	28730
FAIRVIEW	DAN VALLEY	ROUTE 6 BOX 640	REIDSVILLE	NC	27320
FAIRVIEW	GASTON	1706 WEST DAVIDSON AVE	GASTONIA	NC	28052
FAIRVIEW	HAYWOOD	ROUTE 6	WAYNESVILLE	NC	28786
FAIRVIEW	MACON	STAR ROUTE BOX 368	TOPTON	NC	28781
FAIRVIEW	MOUNT ZION	PO BOX 751	HILLSBOROUGH	NC	27278
FAIRVIEW	ROCKY FACE	ROUTE 1 BOX 318	HIDDENITE	NC	28636
FAIRVIEW	SANDHILLS	ROUTE 1 BOX 201-A	WEST END	NC	27376

FAIRVIEW	SOUTH YADKIN	ROUTE 12 BOX 500	STATESVILLE	NC	28677
FAIRVIEW	STANLY	807 RIDGE STREET	ALBEMARLE	NC	28001
FAIRVIEW	SURRY	ROUTE 2 BOX 489A	DOBSON	NC	27017
FAIRVIEW	YANCEY	ROUTE 5 BOX 749	BURNSVILLE	NC	28714
FAISON	EASTERN	P O BOX 426	FAISON	NC	28341
FAITH	ANSON	ROUTE 2 BOX 115-D	LILESVILLE	NC	28091
FAITH	BLUE RIDGE	ROUTE 2 BOX 446	NEBO	NC	28761
FAITH	CABARRUS	60 LOWE AVENUE	CONCORD	NC	28025
FAITH	COLUMBUS	ROUTE 5 BOX 61	WHITEVILLE	NC	28472
FAITH	JOHNSTON	204 RICKS RD	SELMA	NC	27576
FAITH	KINGS MOUNTAIN	1009 LINWOOD RD	KINGS MOUNTAIN	NC	28086
FAITH	LIBERTY	ROUTE 1	DENTON	NC	27239
FAITH	LITTLE RIVER	ROUTE 2 BOX 686	DUNN	NC	28334
FAITH	PEE DEE	ROUTE 4 BOX 423	ROCKINGHAM	NC	28379
FAITH	POLK	ROUTE 2 BOX 6	MILL SPRING	NC	28756
FAITH	RALEIGH	P O BOX 223	APEX	NC	27502
FAITH	ROWAN	P O BOX 84	FAITH	NC	28041
FAITH	SANDY RUN	P O BOX 516	FOREST CITY	NC	28043
FAITH	SOUTH FORK	ROUTE 2 BOX 387	IRON STATION	NC	28080
FAITH	SOUTH YADKIN	ROUTE 1 BOX 246	STATESVILLE	NC	28677
FAITH	SURRY	916 N FRANKLIN RD	MT AIRY	NC	27030
FAITH	TRANSYLVANIA	ROUTE 1	LAKE TOXAWAY	NC	28747
FAITH	UNION	ROUTE 2	INDIAN TRAIL	NC	28079
FAITH	YATES	3311 CHEEK ROAD	DURHAM	NC	27704
FAITH	WC BLADEN	ROUTE 1	WHITE OAK	NC	28399
FAITH	WC BRUNSWICK	P O BOX 55	BOLIVIA	NC	28422
FAITH B	GASTON	270 5TH STREET EXT	BELMONT	NC	28012
FAITH BC	GASTON	PO BOX 622	BESSEMER CITY	NC	28016
FAITH G	GASTON	1102 W WALNUT AVENUE	GASTONIA	NC	28052
FAITH M	GENERAL GROUP		MORGANTON	NC	28655
FAITH OLIVE	SOUTH MOUNTAIN	ROUTE 8 BOX 492	HICKORY	NC	28601
FAITH TEMPLE	POLK	ROUTE 1	MILL SPRING	NC	28756
FALL BRANCH	ANSON	ROUTE 1	LILESVILLE	NC	28091
FALL CLIFF	TUCKASEIGEE	P O BOX 1659	CULLOWHEE	NC	28723
FALL CREEK	AVERY	ROUTE 1	ELK PARK	NC	28622
FALL CREEK	SANDY CREEK	ROUTE 2	BENNETT	NC	27208
FALL CREEK	GENERAL GROUP	BOX 307	JONESVILLE	NC	28642
FALLING CREEK	NEUSE	ROUTE 1 BOX 93	GOLDSBORO	NC	27530
FALLS	RALEIGH	ROUTE 3 BOX 274 A	WAKE FOREST	NC	27587
FALLSTON	KINGS MOUNTAIN	BOX 116	FALLSTON	NC	28042
FANCY GAP	SURRY	1161 W LEBANON ST	MT AIRY	NC	27030
FARMER MEMORIAL	ASHE	ROUTE 2	WHITETOP	VA	24292
FARMERS CHAPEL	BRUNSWICK	ROUTE 2 BOX 538	LELAND	NC	28451
FARMINGTON	SOUTH YADKIN	ROUTE 5 BOX 84	MOCKSVILLE	NC	27028
FARMVILLE FIRST	SOUTH ROANOKE	PO BOX 34	FARMVILLE	NC	27828
FAULKS	UNION	ROUTE 4 BOX 246B	MARSHVILLE	NC	28103
FAYETTEVILLE FIRST	NEW SOUTH RIVER	ANDERSON & OLD STS	FAYETTEVILLE	NC	28301
FAYETTEVILLE SECOND	NEW SOUTH RIVER	P O BOX 953	FAYETTEVILLE	NC	28302
FAYMONT	NEW SOUTH RIVER	4205 CUMBERLAND RD	FAYETTEVILLE	NC	28306
FELLOWSHIP	CHOWAN	P O BOX 295	MOYOCK	NC	27958
FELLOWSHIP	FLAT RIVER	ROUTE 1 BOX 43F	CREEDMOOR	NC	27522
FELLOWSHIP	GREEN RIVER	P O BOX 911	RUTHERFORDTON	NC	28139
FELLOWSHIP	LITTLE RIVER	PO BOX 461	LILLINGTON	NC	27546
FELLOWSHIP	MOUNT ZION	2928 MAPLE AVENUE	BURLINGTON	NC	27215
FELLOWSHIP	PILOT MOUNTAIN	1075 TEAGUE ROAD	WINSTON-SALEM	NC	27107
FELLOWSHIP	RALEIGH	5029 OLD STAGE RD	RALEIGH	NC	27603
FELLOWSHIP	SOUTH FORK	P O BOX 28	IRON STATION	NC	28080
FELLOWSHIP	SURRY	922 BANNER ST	MT AIRY	NC	27030
FELLOWSHIP	BRUNSWICK		WINNABOW	NC	28479
FELLOWSHIP	UNION	ROUTE 1 BOX 1016	INDIAN TRAIL	NC	28079
FELLOWSHIP	CALDWELL		HUDSON	NC	28638
FELLOWSHIP C	GENERAL GROUP	524 MELYNDA RD	CHARLOTTE	NC	28214
FELLOWSHIP C	GENERAL GROUP	C/O HIGHLAND SCHOOL	CHARLOTTE	NC	28205
FELLOWSHIP E	GENERAL GROUP	ROUTE 1 BOX 130B	EDEN	NC	27288
FELLOWSHIP EC	GENERAL GROUP	P O BOX 59	MOYOCK	NC	27958
FELLOWSHIP M	GENERAL GROUP	ROUTE 4	MOORESVILLE	NC	28115
FELLOWSHIP MISSIONARY	SANDY CREEK	P O BOX 253	SILER CITY	NC	27344
FIELDCREST	YATES	1815 GLENN SCHOOL RD	DURHAM	NC	27704
FINES CREEK MEMORIAL	HAYWOOD	ROUTE 3 BOX 73	CLYDE	NC	28721
FIRES CREEK	TRUETT	ROUTE 4	HAYESVILLE	NC	28904
FIRES CREEK	GENERAL GROUP	ROUTE 4	HAYESVILLE	NC	28904
FIRST BROAD	SANDY RUN	ROUTE 2 BOX 196	BOSTIC	NC	28018
FIRST UNITED	NEW SOUTH RIVER	ROUTE 1 BOX 174-A	HOPE MILLS	NC	28348
FISHER STREET	CABARRUS	901 FISHER STREET	CONCORD	NC	28025
FISHING CREEK	BRUSHY MOUNTAIN	ROUTE 2 BOX 393	WILKESBORO	NC	28697
FISHING CREEK	TAR RIVER	ROUTE 2	WHITAKERS	NC	27891
FISHING CREEK ARBOR	BRIER CREEK	ROUTE 2 BOX 461A	WILKESBORO	NC	28697
FIVE FORK	ROBESON	ROUTE 1 BOX 666	FAIRMONT	NC	27340
FIVE POINTS	SOUTH ROANOKE	502 JORDAN STREET	WILSON	NC	27893
FLAT CREEK	BUNCOMBE	RT 3 FLAT CREEK CH RD	WEAVERVILLE	NC	28787
FLAT ROCK	SURRY	ROUTE 3 BOX 57 A	MT AIRY	NC	27030
FLAT ROCK	TAR RIVER	ROUTE 1 BOX 58	LOUISBURG	NC	27549
FLAT ROCK	YADKIN	ROUTE 2 BOX 62	HAMPTONVILLE	NC	27020
FLAT SPRINGS	SANDY CREEK	ROUTE 5 BOX 238	SANFORD	NC	27330
FLATS OF MIDDLE CREEK	MACON		SCALEY MOUNTAIN	NC	28775
FLATS OF SPRING CREEK	NEW FOUND	ROUTE 1 BOX 90	HOT SPRINGS	NC	28743
FLEMINGS CHAPEL	CALDWELL	ROUTE 6 BOX 295	LENOIR	NC	28645
FLETCHER FIRST	CAROLINA	ROUTE 1	FLETCHER	NC	28732
FLETCHER MEMORIAL	ASHE	PO BOX 65	JEFFERSON	NC	28640
FLINT GROVES	GASTON	2017 E OZARK AVENUE	GASTONIA	NC	28052
FLINT HILL	KINGS MOUNTAIN	ROUTE 2 BOX 186	SHELBY	NC	28150
FLINT HILL	SANDHILLS	ROUTE 1	ROBBINS	NC	28325
FLIPPIN MEMORIAL	SURRY	ROUTE 4 BOX 149	MT AIRY	NC	27030
FLORENCE	SANDY RUN	207 SOUTH BROADWAY	FOREST CITY	NC	28043
FLORENCE AVENUE	FLAT RIVER	PO BOX 205	VIRGILINA	VA	24598
FLORIDA STREET	PIEDMONT	1403 W FLORIDA STREET	GREENSBORO	NC	27403
FLOYD	DAN VALLEY	ROUTE 1	EDEN	NC	27288
FLOYD	LIBERTY	ROUTE 6 BOX 310	LEXINGTON	NC	27292
FLOYDS CREEK	SANDY RUN	ROUTE 1 BOX 328-A	FOREST CITY	NC	28043
FORBUSH	YADKIN	ROUTE 2 BOX 242	YADKINVILLE	NC	27055
FOREST CITY FIRST	SANDY RUN	301 WEST MAIN STREET	FOREST CITY	NC	28043
FOREST GROVE	THREE FORKS	ROUTE 2	VILAS	NC	28692
FOREST HILL	PILOT MOUNTAIN	402 POLO ROAD	WINSTON-SALEM	NC	27105

FOREST HILLS	RALEIGH	3110 CLARK AVE	RALEIGH	NC	27607
FOREST HILLS	UNION	ROUTE 1 BOX 174-A	INDIAN TRAIL	NC	28079
FOREST HILLS	WILMINGTON	ROUTE 2 BOX 240-A	BURGAW	NC	28425
FOREST LAKE	SANDY RUN	P O BOX 932	FOREST CITY	NC	28043
FOREST LAWN	COLUMBUS	ROUTE 2	TABOR CITY	NC	28463
FOREST PARK	RANDOLPH	ROUTE 2 BOX 147	RANDLEMAN	NC	27317
FORESTVILLE	RALEIGH	P O BOX 322	WAKE FOREST	NC	27587
FORK	SOUTH YADKIN	ROUTE 3 BOX 235	MOCKSVILLE	NC	27028
FORK CREEK	CAROLINA	ROUTE 6	HENDERSONVILLE	NC	28739
FORK MOUNTAIN	MITCHELL	ROUTE 1 BOX 131	BAKERSVILLE	NC	28705
FORKS OF IVY	FRENCH BROAD	ROUTE 2	WEAVERVILLE	NC	28787
FORKS OF LITTLE RIVER	MONTGOMERY	ROUTE 2 BOX 197-C	TROY	NC	27371
FORSYTH PARK	PILOT MOUNTAIN	1600 S HAWTHORNE ROAD	WINSTON-SALEM	NC	27103
FORT BARNWELL	ATLANTIC	ROUTE 1 BOX 133	DOVER	NC	28526
FOUNTAIN	SOUTH ROANOKE	P O BOX 276	FOUNTAIN	NC	27829
FOUR OAKS	JOHNSTON	BOX 717	FOUR OAKS	NC	27524
FRALEY MEMORIAL	GASTON	34 E 2ND ST SMYRE	GASTONIA	NC	28052
FRANKLIN	ROWAN	ROUTE 1 BOX 101	SALISBURY	NC	28144
FRANKLIN FIRST	MACON	21 IOTLA STREET	FRANKLIN	NC	28734
FRANKLIN GROVE	TENNESSEE RIVER	BOX 566	BRYSON CITY	NC	28713
FRANKLIN HEIGHTS	CABARRUS	526 WRIGHT AVENUE	KANNAPOLIS	NC	28081
FRANKLINTON	TAR RIVER	P O BOX 474	FRANKLINTON	NC	27525
FRANKLINVILLE	RANDOLPH	P O BOX 111	FRANKLINVILLE	NC	27248
FREEDOM	NEW SOUTH RIVER	ROUTE 2 BOX 212	ROSEBORO	NC	28382
FREEDOM	WILMINGTON	802 N COLLEGE RD	WILMINGTON	NC	28405
FREEDOM	WC STANLY		LOCUST	NC	28097
FREMONT	NEUSE	P O BOX 231	FREMONT	NC	27830
FRENCH BROAD	CAROLINA	P O BOX 2259	HENDERSONVILLE	NC	28739
FRENCH BROAD	NEW FOUND	ROUTE 1	ALEXANDER	NC	28701
FRIENDLY	CENTRAL	420 NEW STREET	HIGH POINT	NC	27260
FRIENDLY	COLUMBUS	1205 PINKNEY ST	WHITEVILLE	NC	28472
FRIENDLY	UNION	ROUTE 1	INDIAN TRAIL	NC	28079
FRIENDLY AVENUE	PIEDMONT	4800 W FRIENDLY AVE	GREENSBORO	NC	27410
FRIENDLY CHAPEL	ROCKY FACE	P O BOX 5458	STATESVILLE	NC	28677
FRIENDLY CHAPEL	SOUTH FORK	ROUTE 2 BOX 410	MAIDEN	NC	28650
FRIENDLY GROVE	ASHE	ROUTE 3	WEST JEFFERSON	NC	28694
FRIENDLY GROVE	BRUSHY MOUNTAIN	ROUTE 1 BOX 222-A	MILLERS CREEK	NC	28651
FRIENDSHIP	ASHE		JEFFERSON	NC	28640
FRIENDSHIP	BLADEN	ROUTE 2 BOX 52-C	GARLAND	NC	28441
FRIENDSHIP	BRIER CREEK	ROUTE 2 BOX 136	HARMONY	NC	28634
FRIENDSHIP	BRUNSWICK	STAR ROUTE BOX 31	LONGWOOD	NC	28452
FRIENDSHIP	BUNCOMBE	240 HAYWOOD ST	ASHEVILLE	NC	28801
FRIENDSHIP	CATAWBA RIVER	409 CHURCH STREET	MORGANTON	NC	28655
FRIENDSHIP	ELKIN	ROUTE 3 BOX 399-A	ELKIN	NC	28621
FRIENDSHIP	GASTON	ROUTE 1 BOX 92-A	BELMONT	NC	28012
FRIENDSHIP	LITTLE RIVER	BOX 116	BUNNLEVEL	NC	28323
FRIENDSHIP	NEW SOUTH RIVER	ROUTE 2 BOX 780	HOPE MILLS	NC	28348
FRIENDSHIP	PILOT MOUNTAIN	ROUTE 1	GERMANTON	NC	27019
FRIENDSHIP	TRUETT	SUIT RURAL STATION	MURPHY	NC	28906
FRIENDSHIP	YADKIN	ROUTE 3 BOX 12A	EAST BEND	NC	27018
FRIENDSHIP	WC SOUTH YADKIN	ROUTE 4 BOX 511	MOORESVILLE	NC	28115
FRIENDSHIP F	GENERAL GROUP	400 CAMPBELL AVE	FAYETTEVILLE	NC	28301
FRIENDSHIP HM	GENERAL GROUP		HOPE MILLS	NC	28348
FRIENDSHIP MEMORIAL	ROBESON	ROUTE 2 BOX 169	FAIRMONT	NC	28340
FRONT STREET	BEULAH	410 LONG AVENUE	ROXBORO	NC	27573
FRONT STREET	SOUTH YADKIN	1403 W FRONT ST	STATESVILLE	NC	28677
FRUITLAND	CAROLINA	ROUTE 2 BOX 468	HENDERSONVILLE	NC	28739
FULLER MEMORIAL	RALEIGH	800 N BLOODWORTH STREET	RALEIGH	NC	27604
FUQUAY VARINA	RALEIGH	P O BOX 6	FUQUAY VARINA	NC	27526
GABRIELS CREEK	FRENCH BROAD	ROUTE 1 C/O C A BATES	MARS HILL	NC	28754
GAINSVILLE	SOUTH FORK	ROUTE 1 BOX 239	LINCOLNTON	NC	28092
GALATIA	WEST CHOWAN	ROUTE 1 BOX 89	SEABOARD	NC	27876
GALEED	BLADEN	P O BOX 443	BLADENBORO	NC	28320
GALILEE	BURNT SWAMP	ROUTE 1 BOX 26-A	RED SPRINGS	NC	28377
GALILEE	NEW RIVER	ROUTE 3 BOX 253C	JACKSONVILLE	NC	28540
GAMEWELL	GENERAL GROUP	ROUTE 2 BOX 361A	GRANITE FALLS	NC	28630
GANTTS GROVE	SANDY RUN	ROUTE 2 BOX 326	MOORESBORO	NC	28114
GAP CREEK	THREE FORKS	ROUTE 1 BOX 117	DEEP GAP	NC	28618
GAPWAY	COLUMBUS	ROUTE 2 BOX 77	TABOR CITY	NC	28463
GARDEN CREEK	BLUE RIDGE	251 GARDEN CREEK RD	MARION	NC	28752
GARDNERS	CULLOM	ROUTE 2	MACON	NC	27551
GARLAND	EASTERN	P O BOX 367	GARLAND	NC	28441
GARNER FIRST	RALEIGH	601 ST MARY'S ST	GARNER	NC	27529
GARNERS CHAPEL	EASTERN	ROUTE 1	MT OLIVE	NC	28365
GARRELL STREET	CENTRAL	P O BOX 4005	HIGH POINT	NC	27260
GASHES CREEK	BUNCOMBE	ROUTE 9 BOX 849	ASHEVILLE	NC	28803
GASTON	GASTON	PO BOX 583	DALLAS	NC	28034
GASTON FIRST	NORTH ROANOKE	P O BOX 66	GASTON	NC	27832
GASTONIA FIRST	GASTON	PO BOX 98	GASTONIA	NC	28052
GATE CITY	PIEDMONT	P O BOX 7096	GREENSBORO	NC	27407
GATESVILLE	CHOWAN	P O BOX 167	GATESVILLE	NC	27938
GATEWAY	GASTON	734 N MODENA STREET	GASTONIA	NC	28052
GAY'S CHAPEL	SOUTH YADKIN	3421 E BROAD STREET	STATESVILLE	NC	28677
GAYS CHAPEL	GENERAL GROUP	ROUTE 9 BOX 128	STATESVILLE	NC	28677
GENEVA	CHOWAN	ROUTE 2 BOX 65	CAMDEN	NC	27921
GERMANTON	PILOT MOUNTAIN	MAIN STREET	GERMANTON	NC	27019
GETHSEMANE	NEW SOUTH RIVER	4300 BLANTON RD	FAYETTEVILLE	NC	28303
GETHSEMANE	NORTH ROANOKE	P O BOX 56	WHITAKERS	NC	27891
GETHSEMANE	PIEDMONT	5938 CHURCH STREET	GREENSBORO	NC	27405
GIBSON	PEE DEE	P O BOX 408	GIBSON	NC	28343
GIBSON AVENUE	WILMINGTON	2103 GIBSON AVE	WILMINGTON	NC	28403
GIBSONVILLE FIRST	PIEDMONT	221 PIEDMONT STREET	GIBSONVILLE	NC	27249
GILKEY	GREEN RIVER	ROUTE 2 BOX 271	RUTHERFORDTON	NC	28139
GLADY	BUNCOMBE	ROUTE 1	CANDLER	NC	28715
GLADY BRANCH	TRANSYLVANIA	270 ROSMAN HWY	BREVARD	NC	28712
GLEN ALPINE FIRST	CATAWBA RIVER	BOX 557	GLEN ALPINE	NC	28628
GLEN HOPE	MOUNT ZION	911 NORTH AVENUE	BURLINGTON	NC	27215
GLEN RAVEN	MOUNT ZION	327 GLEN RAVEN RD	BURLINGTON	NC	27215
GLEN RAVEN	NEUSE	P O BOX 1721	KINSTON	NC	28501
GLEN ROYAL	RALEIGH	ELIZABETH AVE	WAKE FOREST	NC	27587
GLENCOE	MOUNT ZION	ROUTE 9 BOX 565	BURLINGTON	NC	27215
GLENDALE	GENERAL GROUP	58 VIRGINIA AVE	ASHEVILLE	NC	28806
GLENDALE SPRINGS	ASHE		GLENDALE SPRINGS	NC	28629

GLENN VIEW	PILOT MOUNTAIN	4275 GLENN HIGH ROAD	WINSTON-SALEM	NC	27107
GLENOLA	RANDOLPH	ROUTE 3 BOX 524	HIGH POINT	NC	27263
GLENWOOD	BLUE RIDGE	P O BOX 218	MARION	NC	28752
GLENWOOD	SANDY RUN	ROUTE 1 BOX 443-A	BOSTIC	NC	28018
GLOBE	CALDWELL	STAR ROUTE	LENOIR	NC	28645
GLORIETA	CABARRUS	ROUTE 5 BOX 113	CONCORD	NC	28025
GODS DELIGHT	GENERAL GROUP	2010 HOPE MILLS RD	FAYETTEVILLE	NC	28304
GODWIN	NEW SOUTH RIVER	BOX 126	GODWIN	NC	28344
GODWIN HEIGHTS	ROBESON	704 GODWIN AVE	LUMBERTON	NC	28358
GOLD HILL FIRST	ROWAN	P O BOX 93	GOLD HILL	NC	28071
GOLD MINE	MACON	ROUTE 1	HIGHLANDS	NC	28741
GOLDSBORO AVE	GENERAL GROUP	1014 WILMINGTON AVE	STATESVILLE	NC	28677
GOLDSBORO FIRST	NEUSE	P O BOX 1538	GOLDSBORO	NC	27530
GOLDSTON	SANDY CREEK	P O BOX 100	GOLDSTON	NC	27252
GOOD HOPE G	RALEIGH	ROUTE 1	YOUNGSVILLE	NC	27596
GOOD HOPE W	RALEIGH	ROUTE 1 BOX 176	MORRISVILLE	NC	27560
GOOD NEWS	NORTH ROANOKE	P O BOX 387	ROANOKE RAPIDS	NC	27870
GOODE'S GROVE	SANDY RUN	ROUTE 2	MOORESBORO	NC	28114
GOODES CREEK	SANDY RUN	ROUTE 2 BOX 116	MOORESBORO	NC	28114
GOODWILL	PILOT MOUNTAIN	3110 PINEY GROVE RD	KERNERSVILLE	NC	27284
GORDON	BRUSHY MOUNTAIN	ROUTE 4	NORTH WILKESBORO	NC	28659
GORDON HEIGHTS	CABARRUS	234 LAVERNE DR	CONCORD	NC	28025
GORDON HEIGHTS	GENERAL GROUP	ROUTE 5 BOX 486	CONCORD	NC	28025
GORES CHAPEL	DOCK	RT 1	NAKINA	NC	28455
GORMAN	YATES	3315 E GEER ST	DURHAM	NC	27704
GOSHEN	BRUNSWICK	ROUTE 2 BOX 54	RIEGELWOOD	NC	28456
GOSHEN	BRUSHY MOUNTAIN	ROUTE 3 BOX 253	WILKESBORO	NC	28697
GOSPEL	GENERAL GROUP	1841 NEWELL-HICK GRV RD	CHARLOTTE	NC	28213
GOSPEL CENTER	BRUNSWICK	ROUTE 2 BOX 237	SUPPLY	NC	28462
GOSPEL TABERNACLE	BURNT SWAMP	ROUTE 1 BOX 49	ROWLAND	NC	28383
GOURD SPRINGS	LITTLE RIVER	ROUTE 1 BOX 556	SPRING LAKE	NC	28390
GOVERNORS ISLAND	TENNESSEE RIVER	P O BOX 159	BRYSON CITY	NC	28713
GRACE	ALEXANDER	ROUTE 1 BOX 533	TAYLORSVILLE	NC	28681
GRACE	BLADEN	P O BOX 594	BLADENBORO	NC	28320
GRACE	BUNCOMBE	718 HAYWOOD RD	ASHEVILLE	NC	28806
GRACE	DAN VALLEY	ROUTE 4	MADISON	NC	27025
GRACE	MECKLENBURG	5232 THE PLAZA	CHARLOTTE	NC	28215
GRACE	NEW SOUTH RIVER	3901 RAEFORD RD	FAYETTEVILLE	NC	28304
GRACE	SOUTH ROANOKE	202 N KINCAID AVE	WILSON	NC	27893
GRACE	STANLY	640 EDGEMONT ST	ALBEMARLE	NC	28001
GRACE	TRANSYLVANIA	ROUTE 4 BOX 133	BREVARD	NC	28712
GRACE	YATES	1004 NORTH MANGUM STREET	DURHAM	NC	27701
GRACE	CATAWBA RIVER	P O BOX 2221	MORGANTON	NC	28655
GRACE	WC UNION	-	MONROE	NC	28110
GRACE G	GASTON	2200 AUTEN ROAD	GASTONIA	NC	28052
GRACE H	GENERAL GROUP	P O BOX 5188	HIGH POINT	NC	27262
GRACE MH	GASTON	P O BOX 662	MOUNT HOLLY	NC	28120
GRACE S	GENERAL GROUP	P O BOX 1697	STATESVILLE	NC	28677
GRAHAM FIRST	MOUNT ZION	PO BOX 779	GRAHAM	NC	27253
GRAINGER	NEUSE	ROUTE 1 BOX 182	KINSTON	NC	28501
GRANDIN	CALDWELL	1423 LOWER CREEK DR NE	LENOIR	NC	28645
GRANDVIEW	BLUE RIDGE	RESEVOIR & GREENLEE RD	MARION	NC	28752
GRANDVIEW	CATAWBA RIVER	ROUTE 5 BOX 533	MORGANTON	NC	28655
GRANDVIEW	FRENCH BROAD	ROUTE 1/CLIFFORD HUGHEY	ALEXANDER	NC	28701
GRANDVIEW	HAYWOOD	1102 ALLENS CREEK RD	WAYNESVILLE	NC	28786
GRANDVIEW PARK	CALDWELL	2539 GRANDVIEW CIRCLE	LENOIR	NC	28645
GRANITE FALLS FIRST	CALDWELL	PO BOX 507	GRANITE FALLS	NC	28630
GRANTS CREEK	NEW RIVER	ROUTE 1 BOX 806	MAYSVILLE	NC	28555
GRAPE CREEK	GENERAL GROUP	ROUTE 3	MURPHY	NC	28906
GRAPEVINE	FRENCH BROAD	ROUTE 6 BOX 184	MARSHALL	NC	28753
GRAPEVINE	PILOT MOUNTAIN	ROUTE 1	LEWISVILLE	NC	27023
GRASSY BRANCH	BUNCOMBE	ROUTE 2 BOX 718	ASHEVILLE	NC	28805
GRASSY CREEK	ASHE		GRASSY CREEK	NC	28631
GRASSY CREEK	FLAT RIVER	ROUTE 1 BOX 145	BULLOCK	NC	27507
GRASSY CREEK	MITCHELL	P O BOX 872	SPRUCE PINE	NC	26777
GRASSY KNOB	BRIER CREEK	ROUTE 1 BOX 185-A	UNION GROVE	NC	28689
GRASSY KNOB	GREEN RIVER	ROUTE 5 BOX 416	RUTHERFORDTON	NC	28139
GRAVEL HILL	RANDOLPH	ROUTE 3	DENTON	NC	27239
GRAY POND	BURNT SWAMP	ROUTE 3 BOX 255-A	MAXTON	NC	28364
GRAYS CREEK	SANDY RUN	ROUTE 4 BOX 105	RUTHERFORDTON	NC	28139
GREAT HOPE	CHOWAN	ROUTE 1	HERTFORD	NC	27944
GREAT MARSH	ROBESON	ROUTE 3	ST PAULS	NC	28384
GREEN ACRES	WS CABARRUS	673 HARRIS ST	CONCORD	NC	28025
GREEN CREEK FIRST	SANDY RUN	ROUTE 2	COLUMBUS	NC	28722
GREEN HILL	GREEN RIVER	ROUTE 5	RUTHERFORDTON	NC	28139
GREEN HILL	WC SOUTH YADKIN	ROUTE 1 BOX 401	MOCKSVILLE	NC	27028
GREEN LEVEL	RALEIGH	ROUTE 5 BOX 145	APEX	NC	27502
GREEN MEADOWS	YADKIN	ROUTE 2 BOX 209A	MOCKSVILLE	NC	27028
GREEN MEMORIAL	MECKLENBURG	1324 THE PLAZA	CHARLOTTE	NC	28205
GREEN PINES	RALEIGH	ROUTE 3 BOX 189	KNIGHTDALE	NC	27545
GREEN RIVER	POLK	ROUTE 4	RUTHERFORDTON	NC	28139
GREEN ROCK	CALDWELL	ROUTE 5 BOX 410	LENOIR	NC	28645
GREEN SPRINGS	ROBESON	ROUTE 1 BOX 88	PARKTON	NC	28371
GREEN STREET	CENTRAL	P O BOX 2443	HIGH POINT	NC	27261
GREEN VALLEY	AVERY	BOX 179	CROSSNORE	NC	28616
GREEN VALLEY	CALDWELL	BOX 88	COLLETTSVILLE	NC	28611
GREEN VALLEY	HAYWOOD	512 MULL ST	WAYNESVILLE	NC	28786
GREENFIELD CHAPEL	WILMINGTON	P O BOX 4174	WILMINGTON	NC	28406
GREENLAND AVENUE	MECKLENBURG	2400 GREENLAND AVE	CHARLOTTE	NC	28208
GREENLEE	BLUE RIDGE	ROUTE 1	OLD FORT	NC	28762
GREENS CHAPEL	ASHE	1450 N MAIN ST	LANSING	NC	28643
GREENS CREEK	TUCKASEIGEE	ROUTE 2	SYLVA	NC	28779
GREENS CROSS	WEST CHOWAN	ROUTE 2 BOX 146	WINDSOR	NC	27983
GREENSBORO FIRST	PIEDMONT	P O BOX 5443	GREENSBORO	NC	27403
GREENWAY	THREE FORKS	405 GREENWAY ROAD	BOONE	NC	28607
GREENWOOD	LIBERTY	2 PINEYWOOD ROAD	THOMASVILLE	NC	27360
GREENWOOD FOREST	RALEIGH	110 E MAYNARD RD	CARY	NC	27511
GREY STONE	YATES	PO BOX 2686	DURHAM	NC	27705
GREYSTONE	RANDOLPH	P O BOX 2411	ASHEBORO	NC	27203
GRIFFITH	PILOT MOUNTAIN	1987 OLD SALISBURY ROAD	WINSTON-SALEM	NC	27107
GRIFTON FIRST	SOUTH ROANOKE	PO BOX 518	GRIFTON	NC	28530
GROVE PARK	EASTERN	609 N EAST BLVD	CLINTON	NC	28328
GROVE PARK	MOUNT ZION	103 TRAIL ONE	BURLINGTON	NC	27215

GROVE STONE	BUNCOMBE	P O BOX 1034	BLACK MOUNTAIN	NC	28711
GROVER FIRST	KINGS MOUNTAIN	P O BOX 237	GROVER	NC	28073
GUESS ROAD	YATES	3102 GUESS ROAD	DURHAM	NC	27705
GUILFORD	PIEDMONT	P O BOX 18184	GREENSBORO	NC	27409
GUM ORCHARD	SURRY	ROUTE 1 BOX 123	ELKIN	NC	28621
GUM SPRINGS	ANSON	ROUTE 1 BOX 276	LILESVILLE	NC	28091
GUM SPRINGS	SANDY CREEK	ROUTE 1 BOX 200	MONCURE	NC	27559
HAHN	MECKLENBURG	POSTFACH 3/6541 FLUGPLATZ	HAHN-W GERMANY		
HALES CHAPEL	JOHNSTON	RT 1	ZEBULON	NC	27597
HALIFAX	NORTH ROANOKE	P O BOX 465	HALIFAX	NC	27839
HALLS CHAPEL	YANCEY	ROUTE 7	BURNSVILLE	NC	28714
HALLSBORO	COLUMBUS	P O BOX 86	HALLSBORO	NC	28442
HALLSVILLE	NEW RIVER	ROUTE 1 BOX 215	BEULAVILLE	NC	28518
HAMBURG	TUCKASEIGEE		GLENVILLE	NC	28736
HAMER CREEK	MONTGOMERY	ROUTE 1 BOX 33-B	MOUNT GILEAD	NC	27306
HAMILTON	SOUTH ROANOKE	P O BOX 203	HAMILTON	NC	27840
HAMILTON CROSS ROADS	UNION	ROUTE 4 BOX 118	MARSHVILLE	NC	28103
HAMLET FIRST	PEE DEE	P O BOX 906	HAMLET	NC	28345
HAMLET SECOND	PEE DEE	718 FOURTH ST	HAMLET	NC	28345
HAMPSTEAD	WILMINGTON	FACTORY RD	HAMPSTEAD	NC	28443
HAMPTON HEIGHTS	DAN VALLEY	1323 WASHINGTON ST	EDEN	NC	27288
HANES	PILOT MOUNTAIN	508 HARVEY ST	WINSTON SALEM	NC	27103
HANGING DOG	TRUETT	ROUTE 3	MURPHY	NC	28906
HANKINS	BLUE RIDGE	ROUTE 6 HANKINS RD	MARION	NC	28752
HAPPY HOME	DOCK	RT 1	NAKINA	NC	28455
HARDIN	GASTON	ROUTE 3 BOX 192	DALLAS	NC	28034
HARMON STREET	SANDY RUN	609 HARMON STREET	FOREST CITY	NC	28043
HARMONY	BRUSHY MOUNTAIN	ROUTE 4	NORTH WILKESBORO	NC	28659
HARMONY	GASTON	ROUTE 1 BOX 186	BESSEMER CITY	NC	28016
HARMONY	LITTLE RIVER	ROUTE 1 BOX 116	BUNNLEVEL	NC	28323
HARMONY	NEW SOUTH RIVER	ROUTE 6 BOX 119A	CLINTON	NC	28328
HARMONY	SOUTH YADKIN	P O BOX 116	HARMONY	NC	28634
HARMONY	TRUETT	ROUTE 2 BOX 112	MURPHY	NC	28906
HARMONY GROVE	BLUE RIDGE	ROUTE 1 BOX 195	NEBO	NC	28761
HARMONY GROVE	GENERAL GROUP	ROUTE 3 BOX 284	WAYNESVILLE	NC	28786
HARPERS FERRY	BURNT SWAMP	P O BOX 39	PEMBROKE	NC	28372
HARRELLSVILLE	WEST CHOWAN	PO BOX 5	HARRELLSVILLE	NC	27942
HARRIETT	CULLOM	935 CAROLINA AVE	HENDERSON	NC	27536
HARRIS CHAPEL	CALDWELL	ROUTE 2 BOX 393	HUDSON	NC	28638
HARRIS CHAPEL	CULLOM	P O BOX 123	HOLLISTER	NC	27844
HARRIS CHAPEL	TAR RIVER	ROUTE 1	YOUNGSVILLE	NC	27596
HARRIS CREEK	NEW RIVER	ROUTE 4	JACKSONVILLE	NC	28540
HARRIS FIRST	SANDY RUN	P O BOX 763	HARRIS	NC	28074
HARRISBURG	CALDWELL	740 HARRISBURG DRIVE SW	LENOIR	NC	28645
HARRISBURG FIRST	CABARRUS	324 AUTUMN LANE	HARRISBURG	NC	28075
HARTIS GROVE	UNION	4224 BLANCHARD CIRCLE	MATTHEWS	NC	28105
HARTLAND	CALDWELL	ROUTE 7 BOX 207	MORGANTON	NC	28655
HASTY	LIBERTY	ROUTE 6 BOX 452	THOMASVILLE	NC	27360
HAVELOCK FIRST	ATLANTIC	111 HOLLYWOOD BLVD	HAVELOCK	NC	28532
HAW BLUFF	WILMINGTON	ROUTE 1	KELLY	NC	28448
HAW RIVER FIRST	MOUNT ZION	PO BOX 372	HAW RIVER	NC	27258
HAYES BARTON	RALEIGH	P O BOX 6098	RALEIGH	NC	27628
HAYMEADOW	STONE MOUNTAIN	ROUTE 5 BOX 639	NORTH WILKESBORO	NC	28659
HAYMORE MEMORIAL	SURRY	P O BOX 27	MT AIRY	NC	27030
HAYNES MEMORIAL	SANDY RUN	P O BOX 463	HENRIETTA	NC	28076
HAZELWOOD FIRST	HAYWOOD	302 EAST MAIN ST	HAZELWOOD	NC	28738
HEALING SPRINGS	ASHE	GENERAL DELIVERY	CRUMPLER	NC	28617
HEBRON	SOUTH YADKIN	ROUTE 5 BOX 340 A	STATESVILLE	NC	28677
HEBRON	WEST CHOWAN	P O BOX 251	WOODLAND	NC	27897
HEFNER MEMORIAL	BLUE RIDGE	ROUTE 3 BOX 181-4C	MARION	NC	28752
HEMPHILL	HAYWOOD	ROUTE 2	WAYNESVILLE	NC	28786
HENDERSON FIRST	CULLOM	205 WINDER ST	HENDERSON	NC	27536
HENDERSON SECOND	CULLOM	608 HARRIETT ST	HENDERSON	NC	27536
HENDERSONVILLE FIRST	CAROLINA	312 5TH AVE WEST	HENDERSONVILLE	NC	28739
HENRIETTA FIRST	SANDY RUN	P O BOX 265	HENRIETTA	NC	28076
HENSON CREEK	AVERY	ROUTE 3 BOX 230	NEWLAND	NC	28657
HEPHZIBAH	JOHNSTON	ROUTE 1 BOX 177	PRINCETON	NC	27569
HEPHZIBAH	RALEIGH	ROUTE 3 BOX 220	WENDELL	NC	27591
HERITAGE	PEE DEE	902 LONG DR	ROCKINGHAM	NC	28379
HERITAGE	GENERAL GROUP	C/O 301 BUCKNER DRIVE	WILMINGTON	NC	28403
HERMON	UNION	ROUTE 4 BOX 76	WAXHAW	NC	28173
HERTFORD	CHOWAN	124 W MARKET ST	HERTFORD	NC	27944
HESTER	FLAT RIVER	PO BOX 964	OXFORD	NC	27565
HIBRITEN	CALDWELL	1261 OAKLAWN STREET SE	LENOIR	NC	28645
HICKORY	NORTH ROANOKE	ROUTE 1 BOX 71A	WHITAKERS	NC	27891
HICKORY FIRST	THERON RANKIN	354 I AVE NW	HICKORY	NC	28601
HICKORY GROVE	BLADEN	ROUTE 1 BOX 341	BLADENBORO	NC	28320
HICKORY GROVE	GASTON	ROUTE 2 BOX 117	GASTONIA	NC	28052
HICKORY GROVE	MECKLENBURG	6050 HICKORY GROVE RD	CHARLOTTE	NC	28215
HICKORY GROVE	NEW SOUTH RIVER	ROUTE 1 BOX 122	CLINTON	NC	28328
HICKORY GROVE	POLK	ROUTE 2	COLUMBUS	NC	28722
HICKORY GROVE	SANDY CREEK	ROUTE 1 BOX 48E	BEAR CREEK	NC	27207
HICKORY MOUNTAIN	SANDY CREEK	ROUTE 3	SILER CITY	NC	27344
HICKORY ROCK	TAR RIVER	ROUTE 2	LOUISBURG	NC	27549
HICKS GROVE	SANDY RUN	ROUTE 2 BOX 237	MOORESBORO	NC	28114
HIDDENITE	ALEXANDER	P O BOX 38	HIDDENITE	NC	28636
HIGDONVILLE	MACON	ROUTE 9 BOX 625	FRANKLIN	NC	28734
HIGH PEAK	CATAWBA RIVER	ROUTE 2 BOX 589	VALDESE	NC	28690
HIGH POINT FIRST	CENTRAL	405 NORTH MAIN STREET	HIGH POINT	NC	27260
HIGH ROCK	LIBERTY	ROUTE 1 BOX 265	DENTON	NC	27239
HIGH SHOAL	SANDY RUN	P O BOX 386	HENRIETTA	NC	28076
HIGH SHOALS FIRST	GASTON	PO BOX 37	HIGH SHOALS	NC	28077
HIGH STREET	HAYWOOD	BOX 468	CANTON	NC	28716
HIGH VIEW	BEULAH	ROUTE 6 BOX 70	ROXBORO	NC	27573
HIGHLAND	KINGS MOUNTAIN	305 CRAWFORD ST	SHELBY	NC	28150
HIGHLAND	NEW SOUTH RIVER	BOX 236	HOPE MILLS	NC	28348
HIGHLAND	RALEIGH	509 HILLTOP DR	RALEIGH	NC	27610
HIGHLAND	SANDHILLS	ROUTE 2	VASS	NC	28394
HIGHLAND	STANLY	P O BOX 176	NEW LONDON	NC	28127
HIGHLAND	THERON RANKIN	828-9 AVENUE NE	HICKORY	NC	28601
HIGHLAND	GENERAL GROUP	765 SUNDERLAND RD	CONCORD	NC	28025
HIGHLAND PARK	SURRY	1327 GROVE LN	MT AIRY	NC	27030
HIGHLANDS FIRST	MACON	BOX 625	HIGHLANDS	NC	28741

HILDEBRAN FIRST		THERON RANKIN	PO BOX 317	HILDEBRAN	NC	28637
HILDEBRAN VIEW		SOUTH MOUNTAIN	ROUTE 1 BOX 273A	CONNELLY SPRINGS	NC	28612
HILLCREST		CENTRAL	9856 MCNEIL ROAD	KERNERSVILLE	NC	27284
HILLCREST		MECKLENBURG	200 KENTBERRY DR	CHARLOTTE	NC	28214
HILLCREST		PIEDMONT	3920 BAYLOR STREET	GREENSBORO	NC	27405
HILLCREST		RALEIGH	3800 HILLCREST DR	RALEIGH	NC	27610
HILLCREST		ROBESON	ROUTE 4 BOX 167	RAEFORD	NC	28376
HILLCREST		UNION	ROUTE 7 BOX 785	MONROE	NC	28110
HILLCREST		GENERAL GROUP	ROUTE 7 BOX 738	MONROE	NC	28110
HILLIARD MEMORIAL		CENTRAL	2401 EDGEWOOD DRIVE	HIGH POINT	NC	27260
HILLMON GROVE		LITTLE RIVER	ROUTE 3 BOX 40-G	CAMERON	NC	28326
HILLS GROVE		SURRY	ROUTE 1 BOX 158-AA	PILOT MOUNTAIN	NC	27041
HILLSBOROUGH FIRST		MOUNT ZION	PO BOX 734	HILLSBOROUGH	NC	27278
HILLSIDE		JOHNSTON	PO BOX 415	CLAYTON	NC	27520
HILLSIDE		STANLY	ROUTE 3 BOX 303	ALBEMARLE	NC	28001
HILLSIDE	WC	NEW SOUTH RIVER	3203 LEGION ROAD	HOPE MILLS	NC	28348
HILLSIDE PARK		LIBERTY	1104 BLACK ROAD	THOMASVILLE	NC	27360
HILLSVILLE		CENTRAL	ROUTE 1 BOX 333	SOPHIA	NC	27350
HILLTOP		GENERAL GROUP		N WILKESBORO	NC	28659
HILLVIEW		GASTON	403 STANLEY ROAD	DALLAS	NC	28034
HINSHAW STREET		BRUSHY MOUNTAIN	PO BOX 396	NORTH WILKESBORO	NC	28659
HINSON CROSSROADS		COLUMBUS	ROUTE 1 BOX 42-A	FAIR BLUFF	NC	28431
HOBBSVILLE		CHOWAN	ROUTE 1	HOBBSVILLE	NC	27946
HOBGOOD		NORTH ROANOKE	P O BOX 36	HOBGOOD	NC	27843
HOCUTT MEMORIAL		JOHNSTON	PO BOX 358	CLAYTON	NC	27520
HOCUTT MEMORIAL		MOUNT ZION	LOGAN & STALEY STREET	BURLINGTON	NC	27215
HOFFMAN		PEE DEE	BOX 165	HOFFMAN	NC	28347
HOG SWAMP		ROBESON	ROUTE 2 BOX 393	ORRUM	NC	28369
HOLLAND MEMORIAL		GASTON	ROUTE 1 BOX 403	BESSEMER CITY	NC	28016
HOLLOW RD		PILOT MOUNTAIN	ROUTE 1	WALKERTOWN	NC	27051
HOLLOWAY STREET		YATES	1415 HOLLOWAY ST	DURHAM	NC	27703
HOLLOWAYS		LIBERTY	ROUTE 7 BOX 532	LEXINGTON	NC	27292
HOLLY GROVE		TAR RIVER	ROUTE 2 BOX 269	SPRING HOPE	NC	27882
HOLLY GROVE		WEST CHOWAN	ROUTE 1	AHOSKIE	NC	27910
HOLLY HILL		MOUNT ZION	2818 EDGEWOOD AVE	BURLINGTON	NC	27215
HOLLY MOUNT		MONTGOMERY	ROUTE 3	MOUNT GILEAD	NC	27306
HOLLY SPRINGS		BRIER CREEK	ROUTE 2	HARMONY	NC	28634
HOLLY SPRINGS		CAROLINA	ROUTE 2 BOX 190	PISGAH FOREST	NC	28768
HOLLY SPRINGS		LITTLE RIVER	ROUTE 2 BOX 8	BROADWAY	NC	27505
HOLLY SPRINGS		MACON	ROUTE 7 BOX 400	FRANKLIN	NC	28734
HOLLY SPRINGS		RALEIGH	BOX 366	HOLLY SPRINGS	NC	27540
HOLLY SPRINGS		SANDY RUN	ROUTE 1	RUTHERFORDTON	NC	28139
HOLLY SPRINGS		SURRY	ROUTE 1 BOX 732	MT AIRY	NC	27030
HOLLY SPRINGS		TENNESSEE RIVER	BOX 417	BRYSON CITY	NC	28713
HOLLY SPRINGS		WEST CHOWAN	PO BOX 3	COFIELD	NC	27922
HOMESTEAD HEIGHT		YATES	4007 HOLT SCHOOL ROAD	DURHAM	NC	27704
HOMINY		BUNCOMBE	RT 3 BOX 257	CANDLER	NC	28715
HONEY HILL		DOCK	RT 1 BX 171	HALLSBORO	NC	28442
HOODS GROVE		JOHNSTON	RT 1	NEWTON GROVE	NC	28366
HOOPERS CREEK		CAROLINA	ROUTE 2 BOX 304	FLETCHER	NC	28732
HOPE		GENERAL GROUP	ROUTE 1 BOX 36AA	SILER CITY	NC	27344
HOPE MILLS FIRST		NEW SOUTH RIVER	1200 CAMERON RD	HOPE MILLS	NC	28348
HOPE VALLEY		YATES	6900 GARRETT ROAD	DURHAM	NC	27707
HOPEWELL		CATAWBA RIVER	ROUTE 1 BOX 940	MORGANTON	NC	28655
HOPEWELL		FRENCH BROAD	ROUTE 4/EDISON WALLIN	MARSHALL	NC	28753
HOPEWELL		MECKLENBURG	ROUTE 1 BOX 1674	DAVIDSON	NC	28036
HOPEWELL		TRUETT	ROUTE 6	MURPHY	NC	28906
HOPEWELL		UNION	ROUTE 7	MONROE	NC	28110
HOPKINS CHAPEL		TAR RIVER	ROUTE 3 BOX 276 A	ZEBULON	NC	27597
HORSE SHOE		CAROLINA	P O BOX 126	HORSE SHOE	NC	28742
HORTONS		WEST CHOWAN	PO BOX 160	AULANDER	NC	27805
HOSKINS AVENUE		MECKLENBURG	101 S HOSKINS RD	CHARLOTTE	NC	28208
HOT SPRINGS FIRST		FRENCH BROAD	P O BOX 205	HOT SPRINGS	NC	28743
HOWARDS CREEK		SOUTH FORK	ROUTE 1 BOX 432	LINCOLNTON	NC	28092
HOWARDS CREEK		THREE FORKS	ROUTE 5	BOONE	NC	28607
HOWELLS		CABARRUS	ROUTE 1 BOX 125	MIDLAND	NC	28107
HOWIE		UNION	P O BOX 340	WAXHAW	NC	28173
HOYLE MEMORIAL		SOUTH MOUNTAIN	ROUTE 3 BOX 275	LAWNDALE	NC	28090
HUDSON CHAPEL		SOUTH FORK	ROUTE 2 BOX 14	CATAWBA	NC	28609
HUDSON FIRST		CALDWELL	345 MAIN ST PO BOX 663	HUDSON	NC	28638
HUGGINS MEMORIAL	MS	ATLANTIC	BOX 227	HARKERS ISLAND	NC	28531
HUGHES GROVE		RANDOLPH	ROUTE 2	THOMASVILLE	NC	27360
HULDAH		RANDOLPH	ROUTE 8	ASHEBORO	NC	27203
HULLS GROVE		SOUTH FORK	ROUTE 2 BOX 148	VALE	NC	28168
HUNTER HILLS		PIEDMONT	1806 MERRITT DRIVE	GREENSBORO	NC	27407
HUNTERSVILLE FIRST		MECKLENBURG	PO BOX 331	HUNTERSVILLE	NC	28078
HUNTSVILLE		YADKIN	ROUTE 5 BOX 214	MOCKSVILLE	NC	27028
HYATTS CHAPEL		TUCKASEIGEE	ROUTE 1	WHITTIER	NC	28789
HYDE PARK		ROBESON	301 ROBERTS AVE	LUMBERTON	NC	28358
ICARD FIRST		THERON RANKIN	PO BOX 190	ICARD	NC	28666
ICARDS GROVE		CATAWBA RIVER	ROUTE 1 BOX 357-X	CONNELLY SPRINGS	NC	28612
IDLEWILD	MS	MECKLENBURG	12701 IDLEWILD RD	MATTHEWS	NC	28105
IJAMES CROSS ROADS		SOUTH YADKIN	ROUTE 1	MOCKSVILLE	NC	27028
IMMANUEL		CABARRUS	600 SPRING ST SW	CONCORD	NC	28025
IMMANUEL		EASTERN	SUNSET AVE	CLINTON	NC	28328
IMMANUEL		KINGS MOUNTAIN	P O BOX 1052	SHELBY	NC	28150
IMMANUEL		NEUSE	P O BOX 1065	KINSTON	NC	28501
IMMANUEL		NEW SOUTH RIVER	219 HULL RD	FAYETTEVILLE	NC	28303
IMMANUEL		PIEDMONT	2432 HIGH POINT ROAD	GREENSBORO	NC	27403
IMMANUEL		SOUTH ROANOKE	1101 S ELM ST	GREENVILLE	NC	27834
IMMANUEL		STANLY	1311 OLD CHARLOTTE RD	ALBEMARLE	NC	28001
IMMANUEL		WILMINGTON	P O BOX 544	WILMINGTON	NC	28402
IMMANUEL		YATES	3573 HILLSBOROUGH ROAD	DURHAM	NC	27705
INANDA'		BUNCOMBE	27 PINE LANE	ASHEVILLE	NC	28806
INDEPENDENCE HILL		MECKLENBURG	RT 7 BX 638	CHARLOTTE	NC	28213
INDIAN GROVE		SURRY	ROUTE 1 BOX 490	MT AIRY	NC	27030
INDIAN TRAIL FIRST		UNION	BOX 549	INDIAN TRAIL	NC	28079
INEZ		CULLOM	ROUTE 3 BOX 107	WARRENTON	NC	27589
INGOLD		EASTERN		INGOLD	NC	28446
INWOOD		RALEIGH	3700 LAKE WHEELER RD	RALEIGH	NC	27603
IOTLA		MACON	ROUTE 3 BOX 247	FRANKLIN	NC	28734
IRON HILL		COLUMBUS	ROUTE 3 BOX 29	TABOR CITY	NC	28463
ISLAND CREEK		EASTERN	ROUTE 2 BOX 349	ROSE HILL	NC	28458

ISLAND CREEK		FLAT RIVER	ROUTE 5 BOX 237	HENDERSON	NC	27536
ISLAND FORD		SOUTH YADKIN	RT 6-ARCHIE BYERS	STATESVILLE	NC	28677
ISLAND FORD		YADKIN	ROUTE 1	JONESVILLE	NC	28642
ISLAND GROVE		BURNT SWAMP	ROUTE 2 BOX 173-8	PEMBROKE	NC	28372
IVANHOE		WILMINGTON		IVANHOE	NC	28447
IVES MEMORIAL		SANDHILLS		PINEBLUFF	NC	28373
IVY CREEK		BUNCOMBE	BOX 231	WEAVERVILLE	NC	28787
IVY GAP		YANCEY	ROUTE 3	BURNSVILLE	NC	28714
IVY GREEN		SURRY	ROUTE 6 BOX 293	MT AIRY	NC	27030
IVY HILL		FRENCH BROAD	ROUTE 2 IVY HILL RD	WEAVERVILLE	NC	28787
JACKS CREEK		GENERAL GROUP	ROUTE 1	BURNSVILLE	NC	28714
JACKSON		WEST CHOWAN	CHURCH STREET	JACKSON	NC	27845
JACKSON LINE		TENNESSEE RIVER	P O BOX 622	BRYSON CITY	NC	28713
JACKSON PARK		CABARRUS	1005 JACKSON STREET	KANNAPOLIS	NC	28081
JACKSON PARK		MECKLENBURG	9409 DORCAS LANE	CHARLOTTE	NC	28208
JACKSONVILLE FIRST		NEW RIVER	P O BOX 820	JACKSONVILLE	NC	28540
JAMES CHAPEL		HAYWOOD	ROUTE 1 BOX 290	CLYDE	NC	28721
JAMESTOWN FIRST		CENTRAL	P O BOX 788	JAMESTOWN	NC	27282
JAMESVILLE		SOUTH ROANOKE	PO BOX 33	JAMESVILLE	NC	27846
JARRETT MEMORIAL		TUCKASEIGEE	P O BOX 40	OILLSBORO	NC	28725
JENNIES BRANCH		BRUNSWICK	ROUTE 2	SHALLOTTE	NC	28459
JERSEY		LIBERTY	ROUTE 7 BOX 90	LEXINGTON	NC	27292
JERUSALEM		SOUTH YADKIN	ROUTE 4 BOX 186	MOCKSVILLE	NC	27028
JESSUP GROVE		PIEDMONT	ROUTE 3 BOX 639	GREENSBORO	NC	27410
JESSUP GROVE		SURRY	ROUTE 2	PILOT MOUNTAIN	NC	27041
JEWEL		CENTRAL	P O BOX 7121	HIGH POINT	NC	27264
JOHNS CREEK		TUCKASEIGEE	ROUTE 67	CULLOWHEE	NC	28723
JOHNS RIVER		CALDWELL	ROUTE 8 BOX 321	LENOIR	NC	28645
JOHNSON		EASTERN	ROUTE 2 BOX 71	WARSAW	NC	28398
JONAS RIDGE		AVERY	BOX 168	JONAS RIDGE	NC	28641
JONES GAP		CAROLINA	P O BOX 671	HENDERSONVILLE	NC	28793
JONES STREET		OOCK	ROUTE 2	TABOR CITY	NC	28463
JONES VALLEY		NEW FOUND	ROUTE 2	LEICESTER	NC	28748
JONESBORO		JOHNSTON	RT 2	DUNN	NC	28334
JONESBORO HEIGHTS		SANDY CREEK	P O BOX 2003	SANFORD	NC	27330
JONESVILLE FIRST		YADKIN	134 WINSTON ROAD	JONESVILLE	NC	28642
JORDANS CHAPEL		NEUSE	ROUTE 3	MOUNT OLIVE	NC	28365
JOYLIGHT		SURRY	839 TOAST RD	MT AIRY	NC	27030
JUDSON		NEW SOUTH RIVER	ROUTE 9 BOX 486	FAYETTEVILLE	NC	28301
JUNALUSKA		TRUETT	ROUTE 1 BOX 49	ANDREWS	NC	28901
JUNIPER SPRINGS		SANDY CREEK	ROUTE 10 BOX 425	SANFORD	NC	27330
JUPITER		BUNCOMBE	ROUTE 3 BOX 192	WEAVERVILLE	NC	28787
KANNAPOLIS FIRST		CABARRUS	WEST 1ST AND MAIN STREET	KANNAPOLIS	NC	28081
KELFORD		WEST CHOWAN	BOX 37	KELFORD	NC	27847
KELLUM		NEW RIVER	ROUTE 5 BOX 173	JACKSONVILLE	NC	28540
KENANSVILLE		EASTERN	ROUTE 1 BOX 266 B-3	KENANSVILLE	NC	28349
KENDALLS		STANLY	ROUTE 1 BOX 577	NEW LONDON	NC	28127
KENLY		JOHNSTON	BOX 237	KENLY	NC	27542
KENNEBEC		LITTLE RIVER	BOX 756	ANGIER	NC	27501
KENNEDY HOME		NEUSE	ROUTE 2 BOX 48	KINSTON	NC	28501
KERLEE		BUNCOMBE	KERLEE HEIGHTS RD	BLACK MOUNTAIN	NC	28711
KERNERSVILLE FIRST		PILOT MOUNTAIN	PO BOX 366	KERNERSVILLE	NC	27284
KERR STREET		CABARRUS	114 KERR STREET NW	CONCORD	NC	28025
KERRS CHAPEL		BEULAH	ROUTE 2	ELON COLLEGE	NC	27244
KING FIRST		PILOT MOUNTAIN	PO BOX 481	KING	NC	27021
KING MEMORIAL		UNION	BOX 388	WAXHAW	NC	28173
KINGS CREEK		CALDWELL	ROUTE 1 BOX 444	LENOIR	NC	28645
KINGS MOUNTAIN		KINGS MOUNTAIN	P O BOX 629	KINGS MOUNTAIN	NC	28086
KINGS MOUNTAIN FIRST		KINGS MOUNTAIN	P O BOX 786	KINGS MOUNTAIN	NC	28086
KINGS MOUNTAIN SECOND		KINGS MOUNTAIN	120 LINWOOD DR	KINGS MOUNTAIN	NC	28086
KINNETT MEMORIAL		MOUNT ZION	1106 E MOREHEAD STREET	BURLINGTON	NC	27215
KINSTON FIRST		NEUSE	P O BOX 794	KINSTON	NC	28501
KINZA MEMORIAL		STANLY	ROUTE 2	STANFIELD	NC	28163
KITTRELL		CULLOM	P O BOX 85/D E PERKINSON	KITTRELL	NC	27544
KITTY HAWK FIRST		CHOWAN	P O BOX 165	KITTY HAWK	NC	27949
KNIGHTDALE		RALEIGH	P O BOX 21	KNIGHTDALE	NC	27545
KNOBBS		STONE MOUNTAIN	ROUTE 2	ELKIN	NC	28621
KNOLLWOOD		PILOT MOUNTAIN	330 KNOLLWOOD STREET	WINSTON-SALEM	NC	27104
KNOTTS GROVE		FLAT RIVER	ROUTE 3	OXFORD	NC	27565
KONA		MITCHELL	ROUTE 3	BAKERSVILLE	NC	28705
KONNOAK		PILOT MOUNTAIN	400 MCLEAN STREET	WINSTON-SALEM	NC	27107
KOREAN	MS	MECKLENBURG	4921 RANDOLPH RD	CHARLOTTE	NC	28211
KOREAN	MS	NEW SOUTH RIVER	P O BOX 53237	FAYETTEVILLE	NC	28305
KOREAN CENTRAL	WC	CENTRAL	1411 JENSEN ST	HIGH POINT	NC	27260
KURE BEACH FIRST		WILMINGTON	DRAWER 99	KURE BEACH	NC	28449
LADONIA		SURRY	ROUTE 6 BOX 319	MT AIRY	NC	27030
LAFAYETTE		NEW SOUTH RIVER	501 HOPE MILLS RD	FAYETTEVILLE	NC	28304
LAGRANGE FIRST		NEUSE	105 CIRCLE DR	LAGRANGE	NC	28551
LAGRANGE PARK		NEW SOUTH RIVER	7502 ASCOT AVE	FAYETTEVILLE	NC	28303
LAKE FOREST		WILMINGTON	1626 LAKE BRANCH DR	WILMINGTON	NC	28401
LAKE JAMES		CATAWBA RIVER	ROUTE 12 BOX 440	MORGANTON	NC	28655
LAKE JUNALUSKA FIRST		HAYWOOD	P O BOX 473	LAKE JUNALUSKA	NC	28745
LAKE LYNN		NEW SOUTH RIVER	3105 SEVEN MTN DR	FAYETTEVILLE	NC	28306
LAKE NORMAN ISLAND		MECKLENBURG	P O BOX 901	DAVIDSON	NC	28036
LAKE RIM	MS	NEW SOUTH RIVER	ROUTE 4 BOX 340	FAYETTEVILLE	NC	28304
LAKE TOWNSEND		PIEDMONT	214 DENNY ROAD	GREENSBORO	NC	27405
LAKE TOXAWAY		TRANSYLVANIA	P O BOX 33	SAPPHIRE	NC	28774
LAKE VIEW		DAN VALLEY	ROUTE 1 BOX 563	MADISON	NC	27025
LAKE WACCAMAW FIRST		COLUMBUS	P O BOX 145	LAKE WACCAMAW	NC	28450
LAKESIDE		NORTH ROANOKE	1501 SUNSET AVENUE	ROCKY MOUNT	NC	27801
LAKEVIEW		CALDWELL	119 SHASTA LANE	LENOIR	NC	28645
LAKEVIEW		CATAWBA RIVER	ROUTE 1	VALDESE	NC	28690
LAKEVIEW		GASTON	PO BOX 486	MCADENVILLE	NC	28101
LAKEVIEW		LIBERTY	ROUTE 1	LINWOOD	NC	27299
LAKEVIEW		STANLY	ROUTE 6 BOX 260	ALBEMARLE	NC	28001
LAKEVIEW		THERON RANKIN	ROUTE 10 BOX 51	HICKORY	NC	28601
LAKEWOOD		BUNCOMBE	201 S RIDGEWAY AVE	BLACK MOUNTAIN	NC	28711
LAKEWOOD		CABARRUS	806 KLUTTZ STREET	KANNAPOLIS	NC	28081
LAKEWOOD		YATES	2100 CHAPEL HILL ROAD	DURHAM	NC	27707
LAMBERTH MEMORIAL		BEULAH	ROUTE 1 BOX 90	ROXBORO	NC	27573
LANDIS		ROWAN	110 N KIMMINS ST	LANDIS	NC	28088
LANDMARK		ASHE	ROUTE 2 BOX 210	LANSING	NC	28643
LANE STREET		CABARRUS	2532 LANE STREET	KANNAPOLIS	NC	28081

LANES CREEK	UNION	BOX 284	MARSHVILLE	NC	28103
LANKFORD MEMORIAL	PIEDMONT	3708 YANCEYVILLE STREET	GREENSBORO	NC	27405
LASKER	WEST CHOWAN		LASKER	NC	27849
LATTIMORE	KINGS MOUNTAIN	P O BOX 188	LATTIMORE	NC	28089
LAUREL BEND	FRENCH BROAD	ROUTE 6	MARSHALL	NC	28753
LAUREL BLUFF	SURRY	P O BOX 994	MOUNT AIRY	NC	27030
LAUREL BRANCH	FRENCH BROAD	ROUTE 2	MARSHALL	NC	28753
LAUREL BRANCH	TUCKASEIGEE	LAUREL BRANCH RD	SYLVA	NC	28779
LAUREL BRANCH	YANCEY	ROUTE 6	BURNSVILLE	NC	28714
LAUREL CHAPEL	FRENCH BROAD	ROUTE 3	MARS HILL	NC	28754
LAUREL FORK	STONY FORK	ROUTE 4 BOX 542	BOONE	NC	28607
LAUREL GROVE	HAYWOOD	ROUTE 3	CANTON	NC	28716
LAUREL HAVEN	SOUTH MOUNTAIN	ROUTE 4 BOX 637	MORGANTON	NC	28655
LAUREL HAVEN	GENERAL GROUP	ROUTE 4 BOX 409T	MORGANTON	NC	28655
LAUREL HILL	BLUE RIDGE	ROUTE I BOX 226-A	NEBO	NC	28761
LAUREL HILL	MONTGOMERY	ROUTE I BOX 169C	CANDOR	NC	27229
LAUREL HILL	PEE DEE	P O BOX 367	LAUREL HILL	NC	28351
LAUREL KNOB	ASHE	ROUTE I	TODD	NC	28684
LAUREL PINE	GENERAL GROUP	ROUTE 7 BOX 830	FAIRVIEW	NC	28730
LAUREL SPRINGS	ALLEGHANY	ROUTE I	LAUREL SPRINGS	NC	28644
LAUREL SPRINGS	BUNCOMBE	ROUTE 6 BOX 649	FAIRVIEW	NC	28730
LAUREL SPRINGS	THREE FORKS	ROUTE I	BOONE	NC	28607
LAUREL STREET	STANLY	615 LAUREL STREET	ALBEMARLE	NC	28001
LAUREL VALLEY	FRENCH BROAD	ROUTE 3	MARS HILL	NC	28754
LAUREL WOOD	GASTON	ROUTE 3	BESSEMER CITY	NC	28016
LAURINBURG FIRST	PEE DEE	P O BOX 883	LAURINBURG	NC	28352
LAVONIA	SANDY RUN	ROUTE 1 BOX 430	MOORESBORO	NC	28114
LAWINGS CHAPEL	SOUTH FORK	ROUTE 2 BOX 497	MAIDEN	NC	28650
LAWNDALE	KINGS MOUNTAIN	P O BOX 126	LAWNDALE	NC	28090
LAWNDALE	PIEDMONT	3505 LAWNDALE DRIVE	GREENSBORO	NC	27408
LAWRENCE	WEST CHOWAN	ROUTE 2 BOX 370	WINDSOR	NC	27983
LAYTONS CHAPEL	GENERAL GROUP	ROUTE I BOX 4120	SPRING LAKE	NC	28390
LAYTOWN	STONY FORK	ROUTE 5 BOX 324	LENOIR	NC	28645
LEA BETHEL	BEULAH	ROUTE 1 BOX 39	PROSPECT HILL	NC	27314
LEBANON	ALEXANDER	ROUTE 4	TAYLORSVILLE	NC	28681
LEBANON	BRUNSWICK	ROUTE I	WINNABOW	NC	28479
LEBANON	NEW SOUTH RIVER	ROUTE I BOX 451	FAYETTEVILLE	NC	28301
LEDGER	MITCHELL	ROUTE 3 BOX 94	BAKERSVILLE	NC	28705
LEE PARK	UNION	204 TOMBERLIN ST	MONROE	NC	28110
LEES CHAPEL	JOHNSTON	PO BOX 40	MIDDLESEX	NC	27557
LEESVILLE	RALEIGH	ROUTE 6	RALEIGH	NC	27612
LEITCH CREEK	BURNT SWAMP	ROUTE 1 BOX 98	MAXTON	NC	28364
LELAND	BRUNSWICK	P O BOX 237	LELAND	NC	28451
LEMON SPRINGS	SANDHILLS	P O BOX 66	LEMON SPRINGS	NC	28355
LENNONS CROSSROADS	COLUMBUS	ROUTE I BOX 361	EVERGREEN	NC	28438
LENOIR FIRST	CALDWELL	304 MAIN ST NW	LENOIR	NC	28645
LEONARDS FORK	SOUTH FORK	ROUTE I BOX 290	LINCOLNTON	NC	28092
LEWIS	GENERAL GROUP	ROUTE 3 BOX 158	N WILKESBORO	NC	28659
LEWIS FORK	BRUSHY MOUNTAIN	ROUTE I BOX 155	PURLEAR	NC	28665
LEWISTON FIRST	WEST CHOWAN	P O BOX 130	LEWISTON	NC	27849
LEWISVILLE	PILOT MOUNTAIN	PO BOX 327	LEWISVILLE	NC	27023
LEXINGTON AVENUE	CENTRAL	P O BOX 5528	HIGH POINT	NC	27262
LEXINGTON FIRST	LIBERTY	PO BOX 436	LEXINGTON	NC	27292
LEXINGTON FIRST	GENERAL GROUP	VILLAGE OR	LEXINGTON	NC	27292
LIBERTY	ALLEGHANY	ROUTE 4 BOX 441	SPARTA	NC	28675
LIBERTY	BRIER CREEK	ROUTE 1	MORAVIAN FALLS	NC	28654
LIBERTY	BUNCOMBE	ROUTE 4 BOX 221-A	CANDLER	NC	28715
LIBERTY	CALDWELL	PO BOX 69	LENOIR	NC	28645
LIBERTY	CAROLINA	P O BOX 51	CONEYVILLE	NC	28727
LIBERTY	HAYWOOD	ROUTE 4 BOX 179	WAYNESVILLE	NC	28786
LIBERTY	LIBERTY	ROUTE 2 BOX 590	THOMASVILLE	NC	27360
LIBERTY	MACON	ROUTE 4	FRANKLIN	NC	28734
LIBERTY	NEW FOUND	ROUTE I	HOT SPRINGS	NC	28743
LIBERTY	NEW SOUTH RIVER	2407 SOUTHERN AVE	FAYETTEVILLE	NC	28306
LIBERTY	TRUETT	ROUTE 1	TURTLETOWN	TN	37391
LIBERTY	TUCKASEIGEE		SYLVA	NC	28779
LIBERTY	GENERAL GROUP	ROUTE 5	MOCKSVILLE	NC	27028
LIBERTY FIRST	RANDOLPH	BOX 815	LIBERTY	NC	27298
LIBERTY GROVE	ASHE		FLEETWOOD	NC	28626
LIBERTY GROVE	BRUSHY MOUNTAIN	ROUTE 5 BOX 16	NORTH WILKESBORO	NC	28659
LIBERTY HILL	ASHE		CRUMPLER	NC	28617
LIBERTY HILL	MITCHELL	ROUTE 2 BOX 1118	SPRUCE PINE	NC	28777
LIBERTY HILL	MONTGOMERY	ROUTE 2	MOUNT GILEAD	NC	27306
LICK CREEK	LIBERTY	ROUTE I	DENTON	NC	27239
LILEDDUN	ALEXANDER	P O BOX 475	TAYLORSVILLE	NC	28681
LILESVILLE	ANSON	P O BOX 305	LILESVILLE	NC	28091
LILLINGTON	LITTLE RIVER	BOX 297	LILLINGTON	NC	27546
LILY BRANCH	MITCHELL	ROUTE 3 BOX 157	BAKERSVILLE	NC	28705
LILY MEMORIAL	KINGS MOUNTAIN	1321 S LAFAYETTE ST	SHELBY	NC	28150
LINCOLN AVENUE	SOUTH FORK	P O BOX 441	LINCOLNTON	NC	28092
LINCOLNTON FIRST	SOUTH FORK	P O BOX 714	LINCOLNTON	NC	28092
LINDLEY PARK	PIEDMONT	4010 WALKER AVENUE	GREENSBORO	NC	27403
LINNEYS GROVE	ALEXANDER	ROUTE 1 BOX 95A	HIDDENITE	NC	28636
LISBON	BLADEN	ROUTE I BOX 205	CLARKTON	NC	28433
LITTLE BRASSTOWN	TRUETT	BOX 12	BRASSTOWN	NC	28902
LITTLE COVE	TRANSYLVANIA	P O BOX 1194	BREVARD	NC	28712
LITTLE CREEK	FRENCH BROAD	ROUTE 3	MARS HILL	NC	28754
LITTLE ELKIN	ELKIN	ROUTE I	RONDA	NC	28670
LITTLE GLADE	TRUETT	ROUTE 2	MURPHY	NC	28906
LITTLE HELTON	ASHE	ROUTE I BOX 253	GRASSY CREEK	NC	28631
LITTLE IVY	FRENCH BROAD	ROUTE I BOX 62A	MARS HILL	NC	28754
LITTLE MOUNTAIN RD	MS GASTON		GASTONIA	NC	28052
LITTLE RICHMOND	SURRY	ROUTE 3 BOX 328	ELKIN	NC	28621
LITTLE RIVER	ALEXANDER	ROUTE 4 BOX 243	TAYLORSVILLE	NC	28681
LITTLE RIVER	TRANSYLVANIA	ROUTE 1 BOX 100	PENROSE	NC	28766
LITTLE ROCK	BRUSHY MOUNTAIN	ROUTE 1 BOX 148	BOOMER	NC	28606
LITTLE ROCK CREEK	MITCHELL	ROUTE I BOX 50	BAKERSVILLE	NC	28705
LITTLE SAVANNAH	TUCKASEIGEE	ROUTE 3 BOX 243	SYLVA	NC	28779
LITTLE SNOWBIRD	CHEROKEE	ROUTE I	ROBBINSVILLE	NC	28771
LITTLETON	CULLOM	P O BOX 216	LITTLETON	NC	27850
LIVE OAK	JOHNSTON	RT I BX 45B	SELMA	NC	27576
LIVING CLAY	CULLOM	BOX 2000	HENDERSON	NC	27536
LIVINGSTON MEMORIAL	CALDWELL	ROUTE I BOX 305	BOOMER	NC	28606

LOCUST FIELD	TUCKASEIGEE	P O BOX 99	DILLSBORO	NC	28725
LOCUST FIRST	STANLY	P O BOX 154	LOCUST	NC	28097
LOCUST GROVE	CAROLINA	ROUTE 5	HENDERSONVILLE	NC	28739
LOCUST GROVE	FRENCH BROAD	ROUTE 3	WEAVERVILLE	NC	28787
LOMAX	MONTGOMERY	ROUTE 1	TROY	NC	27371
LONE OAK	CHEOAH	STAR ROUTE 1	ROBBINSVILLE	NC	28771
LONG BRANCH	ASHE	PO BOX 154	LANSING	NC	28643
LONG BRANCH	FRENCH BROAD	ROUTE 7 BOX 238	MARSHALL	NC	28753
LONG BRANCH	HAYWOOD	88 NORTH CANTON ROAD	CANTON	NC	28716
LONG BRANCH	NEW SOUTH RIVER	ROUTE 1	AUTRYVILLE	NC	28318
LONG BRANCH	ROBESON	ROUTE 2 BOX 256	LUMBERTON	NC	28358
LONG BRANCH	TUCKASEIGEE	BOX 161	DILLSBORO	NC	28725
LONG BRANCH ROAD	GREEN RIVER	ROUTE 3 BOX 297	FOREST CITY	NC	28043
LONG CREEK	CHEOAH	PO BOX 368	ROBBINSVILLE	NC	28771
LONG CREEK	MECKLENBURG	PO BOX 646	HUNTERSVILLE	NC	28078
LONG CREEK	WILMINGTON	ROUTE 1 BOX 182	CURRIE	NC	28435
LONG CREEK MEMORIAL	GASTON	PO BOX 484	DALLAS	NC	28034
LONG LEAF	WILMINGTON	317 SHIPYARD BLVD	WILMINGTON	NC	28403
LONG RIDGE	STONY FORK	PO BOX 91	PINEOLA	NC	28662
LONG SHOALS	BUNCOMBE	ROUTE 1 BOX 58	ARDEN	NC	28704
LONG SHOALS	SOUTH FORK	ROUTE 4 BOX 514	LINCOLNTON	NC	28092
LONGS CHAPEL	BUNCOMBE	RT 1 LONGS CHAPEL RD	WEAVERVILLE	NC	28787
LONGVIEW	MACON	ROUTE 2	FRANKLIN	NC	28734
LONGVIEW	RALEIGH	200 N KING CHARLES RD	RALEIGH	NC	27610
LONGVIEW	THERON RANKIN	205 24TH ST SW	HICKORY	NC	28601
LONGWOOD	BRUNSWICK	P O BOX 96	LONGWOOD	NC	28452
LORAY	GASTON	1128 W FRANKLIN BLVD	GASTONIA	NC	28052
LOUISBURG	TAR RIVER	P O BOX 730	LOUISBURG	NC	27549
LOVE GROVE	BLADEN	P O BOX 114	TAR HEEL	NC	28392
LOVE MEMORIAL	GASTON	311 E WALNUT AVENUE	GASTONIA	NC	28052
LOVE MEMORIAL	NEUSE	298 WOODLAND CHURCH RD	GOLDSBORO	NC	27530
LOVE VALLEY	KINGS MOUNTAIN	ROUTE 4 BOX 326	KINGS MOUNTAIN	NC	28086
LOVEDALE	TUCKASEIGEE	ROUTE 3 BOX 492-A	SYLVA	NC	28779
LOVELADY	CALDWELL	ROUTE 1 BOX 597	GRANITE FALLS	NC	28630
LOVES CREEK	SANDY CREEK	1731 EAST RALEIGH ST	SILER CITY	NC	27344
LOWELL FIRST	GASTON	400 W FIRST STREET	LOWELL	NC	28098
LOWER BIG PINE	NEW FOUND	ROUTE 7 BOX 121	MARSHALL	NC	28753
LOWER CREEK	CALDWELL	633 LOWER CREEK DRIVE NE	LENOIR	NC	28645
LOWERYS CHAPEL	BURNT SWAMP	ROUTE 1 BOX 144-A	RAEFORD	NC	28376
LOWES GROVE	YATES	4430 SOUTH ALSTON AVENUE	DURHAM	NC	27713
LUMBER BRIDGE	ROBESON		LUMBER BRIDGE	NC	28357
LUMBERTON	TUCKASEIGEE	ROUTE 68 BOX 155	CULLOWHEE	NC	28723
LUMBERTON FIRST	ROBESON	P O BOX 938	LUMBERTON	NC	28358
LUSK CHAPEL	NEW FOUND	ROUTE 1	HOT SPRINGS	NC	28743
LYNWOOD LAKES	PIEDMONT	4206 WILLIAMS DAIRY RD	GREENSBORO	NC	27406
LYSTRA	YATES	ROUTE 7 BOX 152	CHAPEL HILL	NC	27514
MABEL	THREE FORKS	ROUTE 1	ZIONVILLE	NC	28698
MACEDONIA	ALEXANDER	ROUTE 3 BOX 77	TAYLORSVILLE	NC	28681
MACEDONIA	BLUE RIDGE	ROUTE 1 BOX 741	NEBO	NC	28761
MACEDONIA	BUNCOMBE	ROUTE 1 BOX 419	ALEXANDER	NC	28701
MACEDONIA	CHEROKEE	ROUTE 1 BOX 137	CHEROKEE	NC	28719
MACEDONIA	CHOWAN	ROUTE 3 BOX 217	EDENTON	NC	27932
MACEDONIA	COLUMBUS	ROUTE 1	EVERGREEN	NC	28438
MACEDONIA	ELKIN	ROUTE 1	RONDA	NC	28670
MACEDONIA	GASTON	2021 GARLAND AVENUE	GASTONIA	NC	28052
MACEDONIA	KINGS MOUNTAIN	ROUTE 4 BOX 182-A	KINGS MOUNTAIN	NC	28086
MACEDONIA	LITTLE RIVER	ROUTE 1	HOLLY SPRINGS	NC	27540
MACEDONIA	NEW SOUTH RIVER	ROUTE 2 BOX 310	FAYETTEVILLE	NC	28301
MACEDONIA	NORTH ROANOKE	ROUTE 1 BOX 150-A	SPRING HOPE	NC	27882
MACEDONIA	PILOT MOUNTAIN	ROUTE 1	TOBACCOVILLE	NC	27050
MACEDONIA	RALEIGH	7100 HOLLY SPRINGS RD	RALEIGH	NC	27606
MACEDONIA	RANDOLPH	ROUTE 2 BOX 82	LIBERTY	NC	27298
MACEDONIA	SOUTH FORK	ROUTE 3 BOX 550	LINCOLNTON	NC	28092
MACEDONIA	TRUETT	ROUTE 1 BOX 480/LEDFORD	COPPERHILL	TN	37317
MACEDONIA	UNION	ROUTE 4 BOX 128	MONROE	NC	28110
MACEDONIA	GENERAL GROUP	ROUTE 1	CULBERSON	NC	28903
MACON	CULLOM	P O BOX 12	MACON	NC	27551
MADISON AVENUE	NEUSE	1703 E LAUREL STREET	GOLDSBORO	NC	27530
MADISON FIRST	DAN VALLEY	P O BOX 209	MADISON	NC	27025
MADISON SEMINARY	FRENCH BROAD	P O BOX 68	MARSHALL	NC	28753
MAGGIE VALLEY FIRST	HAYWOOD	ROUTE 1	MAGGIE VALLEY	NC	28651
MAGNOLIA	DOCK	RT 4 BX 293_C	WHITEVILLE	NC	28472
MAGNOLIA	EASTERN	P O BOX 147	MAGNOLIA	NC	28453
MAGNOLIA	NEW SOUTH RIVER	ROUTE 1 BOX 80-C	STEDMAN	NC	28391
MAGNOLIA STREET	PIEDMONT	1203 MAGNOLIA STREET	GREENSBORO	NC	27401
MAIDEN FIRST	SOUTH FORK	P O BOX 338	MAIDEN	NC	28650
MAIN STREET	CAROLINA	202 S MAIN ST	HENDERSONVILLE	NC	28739
MAIN STREET	GREEN RIVER	619 EAST MAIN ST	SPINDALE	NC	28160
MAIN STREET	PILOT MOUNTAIN	P O BOX 1308	KERNERSVILLE	NC	27284
MALTBY	TRUETT	ROUTE 1	MARBLE	NC	28905
MANTEO	CHOWAN	P O BOX 670	MANTEO	NC	27954
MAPLE GROVE	CALDWELL		EDGEMONT	NC	28620
MAPLE GROVE	STONE MOUNTAIN	ROUTE 1	HAYS	NC	28635
MAPLE HILL	NEW RIVER	ROUTE 1 BOX 230-A	RICHLANDS	NC	28574
MAPLE RIDGE	BUNCOMBE	P O BOX 205	CANDLER	NC	28715
MAPLE SPRINGS	RANDOLPH	P O BOX 242	SEAGROVE	NC	27341
MAPLE SPRINGS	TAR RIVER	ROUTE 5 BOX 107	LOUISBURG	NC	27549
MAPLE SPRINGS	TENNESSEE RIVER	ROUTE 3 BOX 201	BRYSON CITY	NC	28713
MARANATHA	GASTON	PO BOX 386	BESSEMER CITY	NC	28016
MARBLE SPRINGS	TRUETT	ROUTE 1 BOX 24	MARBLE	NC	28905
MARGARETTSVILLE	WEST CHOWAN		MARGARETTSVILLE	NC	27853
MARION FIRST	BLUE RIDGE	101 NORTH MAIN ST	MARION	NC	28752
MARS HILL	FRENCH BROAD	P O BOX 218	MARS HILL	NC	28754
MARS HILL	MOUNT ZION	ROUTE 1 BOX 359	HILLSBOROUGH	NC	27278
MARS HILL	WEST CHOWAN	ROUTE 1	COLERAIN	NC	27924
MARSHALL FIRST	FRENCH BROAD	P O BOX 484	MARSHALL	NC	28753
MARSHALLBERG	ATLANTIC	GENERAL DELIVERY	MARSHALLBERG	NC	28553
MARSHVILLE	UNION	BOX 667	MARSHVILLE	NC	28103
MARSTON	PEE DEE		MARSTON	NC	28363
MARTIN HILL	TRUETT	ROUTE 4	HAYESVILLE	NC	28904
MARY ELIZABETH	UNION	ROUTE 2	WAXHAW	NC	28173
MARYS CHAPEL	NEW SOUTH RIVER	ROUTE 3 BOX 278	CLINTON	NC	28328
MARYS CHAPEL	RALEIGH	P O BOX 263	WAKE FOREST	NC	27587

MASHBURN BRANCH	MACON	ROUTE 9	FRANKLIN	NC	28734
MASONBORO	WILMINGTON	1501 BEASLEY RD	WILMINGTON	NC	28403
MASSAPOAG	SOUTH FORK	ROUTE 6 BOX 525	LINCOLNTON	NC	28092
MASSEY HILL	NEW SOUTH RIVER	1027 SOUTHERN AVE	FAYETTEVILLE	NC	28306
MATHIS CHAPEL	SOUTH FORK	ROUTE 2 BOX 222	CATAWBA	NC	28609
MATTHEWS	MECKLENBURG	PO BOX 248	MATTHEWS	NC	28105
MAXTON FIRST	ROBESON	FLORENCE ST	MAXTON	NC	28364
MAYFIELD MEMORIAL	MECKLENBURG	700 SUGAR CREEK RD W	CHARLOTTE	NC	28213
MAYODAN FIRST	DAN VALLEY	101 S 1ST AVE	MAYODAN	NC	27027
MAYS CHAPEL	SANDY CREEK	ROUTE 2	BEAR CREEK	NC	27207
MAYSVILLE FIRST	NEW RIVER	P O BOX 203	MAYSVILLE	NC	28555
MCADENVILLE	GASTON	PO BOX 57	MCADENVILLE	NC	28101
MCCONNELL ROAD	PIEDMONT	ROUTE 10 BOX 269	GREENSBORO	NC	27406
MCDONALD	PEE DEE	ROUTE 2 BOX 372	ROCKINGHAM	NC	28379
MCDONALD	ROBESON	BOX 2	MCDONALD	NC	28340
MCDUFFIE MEMORIAL	MOUNT ZION	ROUTE 2	CHAPEL HILL	NC	27514
MCGILL AVENUE	CABARRUS	202 MCGILL AVENUE NW	CONCORD	NC	28025
MCKEE ROAD	MECKLENBURG	PO BOX 1194	MATTHEWS	NC	28105
MCKINNEY COVE	MITCHELL	ROUTE 4	BAKERSVILLE	NC	28705
MEADOW FORK	GENERAL GROUP	ROUTE 2	HOT SPRINGS	NC	28743
MEADOW GROVE	HAYWOOD	ROUTE 3 BOX 187	CANTON	NC	28716
MEADOW GROVE	TRUETT	ROUTE 4	HAYESVILLE	NC	28904
MEADOW VIEW	GENERAL GROUP	3735 THOMASVILLE RD	WINSTON SALEM	NC	27107
MEADOWBROOK	CALDWELL	PO BOX 1226	LENOIR	NC	28645
MEAT CAMP	THREE FORKS	ROUTE 2 BOX 620	BOONE	NC	28607
MEBANE FIRST	MOUNT ZION	301 S THIRD ST	MEBANE	NC	27302
MEHERRIN	WEST CHOWAN	519 MEHERRIN LANE	MURFREESBORO	NC	27855
MEMORIAL	CABARRUS	1219 CENTERGROVE ROAD	KANNAPOLIS	NC	28081
MEMORIAL	LITTLE RIVER	PO BOX 485	BUIES CREEK	NC	27506
MEMORIAL	NEW RIVER	HIGHWAY 17	MAYSVILLE	NC	28555
MEMORIAL	NORTH ROANOKE	ROUTE 4 BOX 311	ROCKY MOUNT	NC	27801
MEMORIAL	ROBESON		PEMBROKE	NC	28372
MEMORIAL	STANLY	P O BOX 998	NORWOOD	NC	28128
MEMORIAL	GENERAL GROUP	ROUTE 7 BOX 653	CHAPEL HILL	NC	27514
MEMORIAL G	SOUTH ROANOKE	1510 GREENVILLE BLVD	GREENVILLE	NC	27834
MEMORIAL W	SOUTH ROANOKE	109 W CHURCH STREET	WILLIAMSTON	NC	27892
MENOLA	WEST CHOWAN	ROUTE 1 BOX 246	WOODLAND	NC	27897
MERRIMON AVENUE	BUNCOMBE	283 MERRIMON AVE	ASHEVILLE	NC	28801
MERRY HILL	WEST CHOWAN	PO BOX 58	MERRY HILL	NC	27957
MIAMI	CABARRUS	ROUTE 4	CONCORD	NC	28025
MICRO FIRST	JOHNSTON	BOX 130	MICRO	NC	27555
MIDDLE CROSS	SANDHILLS	P O BOX 441	WEST END	NC	27376
MIDDLE FORK	CAROLINA	ROUTE 2 BOX M	HENDERSONVILLE	NC	28739
MIDDLE FORK	FRENCH BROAD	ROUTE 2/BACCHUS MCPETERS	MARS HILL	NC	28754
MIDDLE FORK	THREE FORKS	208 ROGERS DR	BOONE	NC	28607
MIDDLE FORK	TRANSYLVANIA	STAR ROUTE	ROSMAN	NC	28772
MIDDLE SWAMP	CHOWAN		CORAPEAKE	NC	27926
MIDDLEBURG	CULLOM	P O BOX 57	MIDDLEBURG	NC	27556
MIDDLESEX	JOHNSTON	P O BOX 445	MIDDLESEX	NC	27557
MIDLAND FIRST	CABARRUS	PO BOX 246	MIDLAND	NC	28107
MIDVIEW	KINGS MOUNTAIN	P O BOX 41	KINGS MOUNTAIN	NC	28086
MIDVILLE	NEW RIVER	P O BOX 138	TARAWA TERRACE	NC	28543
MIDWAY	ASHE	ROUTE 3 BOX 279-0	WEST JEFFERSON	NC	28694
MIDWAY	GASTON	ROUTE 6 BOX 303	GASTONIA	NC	28052
MIDWAY	PEE DEE	1110 WALNUT LANE	ROCKINGHAM	NC	28379
MIDWAY	POLK	ROUTE 1 BOX 197 A	COLUMBUS	NC	28722
MIDWAY	ROBESON	ROUTE 9 BOX 312	LUMBERTON	NC	28358
MIDWAY	SOUTH MOUNTAIN	ROUTE 2	CONNELLY SPRINGS	NC	28612
MIDWAY	TENNESSEE RIVER	C/O P O BOX 39	BRYSON CITY	NC	28713
MIDWAY	UNION	ROUTE 1 BOX 585	WINGATE	NC	28174
MIDWOOD	MECKLENBURG	2029 MECKLENBURG AVE	CHARLOTTE	NC	28205
MIGRANT CHAPEL	MS WEST CHOWAN		RICH SQUARE	NC	27869
MILDRED	SOUTH ROANOKE	P O BOX 3	TARBORO	NC	27886
MILFORD HILLS	ROWAN	1238 E COLONIAL DR	SALISBURY	NC	28144
MILL CREEK	BEULAH	ROUTE 2 BOX 153	ROXBORO	NC	27573
MILL CREEK	BRUNSWICK	ROUTE 1 BOX 47	BOLIVIA	NC	28422
MILL CREEK	NEW SOUTH RIVER	ROUTE 1 BOX 154A	ROSEBORO	NC	28382
MILL CREEK	UNION	ROUTE 2 BOX 786	MONROE	NC	28110
MILL SPRING FIRST	POLK		MILL SPRING	NC	28756
MILLBROOK	RALEIGH	1519 MILLBROOK RD	RALEIGH	NC	27609
MILLER HILL	CALDWELL	822 EMERALD PLACE SW	LENOIR	NC	28645
MILLER STREET	CABARRUS	PO BOX 1098	KANNAPOLIS	NC	28081
MILLERS CREEK	BRUSHY MOUNTAIN	PO BOX 559	MILLERS CREEK	NC	28651
MILLERSVILLE	ALEXANDER	ROUTE 3 BOX 186B	TAYLORSVILLE	NC	28681
MILLS HOME	LIBERTY	701 WATSON AVE	THOMASVILLE	NC	27360
MILLS RIVER	CAROLINA	ROUTE 1 BOX 166	HORSE SHOE	NC	28742
MILTON	BEULAH	P O BOX 26	MILTON	NC	27305
MINE CREEK	MITCHELL	ROUTE 3 BOX 12	BAKERSVILLE	NC	28705
MINERAL SPRINGS	ANSON	ROUTE 1 BOX 98-A	POLKTON	NC	28135
MINERAL SPRINGS	ELKIN	211 CEDARBROOK RD	JONESVILLE	NC	28642
MINERAL SPRINGS	PILOT MOUNTAIN	3733 OSBURN AVENUE	WINSTON-SALEM	NC	27105
MINERAL SPRINGS	STANLY	ROUTE 1 BOX 215	OAKBORO	NC	28129
MINGO	NEW SOUTH RIVER	ROUTE 1	DUNN	NC	28334
MINNEAPOLIS	AVERY		MINNEAPOLIS	NC	28652
MINT HILL	MECKLENBURG	7835 MATTHEWS-MINT RD	CHARLOTTE	NC	28212
MINTZ	NEW SOUTH RIVER	ROUTE 1	ROSEBORO	NC	28382
MISSION	STANLY	ROUTE 1 BOX 175	STANFIELD	NC	28163
MISSION	GENERAL GROUP	ROUTE 1	STANFIELD	NC	28163
MISSION HILL	TRUETT	ROUTE 3	HAYESVILLE	NC	28904
MISSION HOME	ASHE		FLEETWOOD	NC	28626
MISSIONARY RIDGE	CATAWBA RIVER	ROUTE 6 BOX 123	MORGANTON	NC	28655
MOCCASIN CREEK	TRUETT	ROUTE 2 BOX 360	MURPHY	NC	28906
MOCKSVILLE FIRST	SOUTH YADKIN	390 NORTH MAIN ST	MOCKSVILLE	NC	27028
MOMEYER	NORTH ROANOKE	ROUTE 2 BOX 145	NASHVILLE	NC	27856
MONCURE	SANDY CREEK	ROUTE 1 BOX 118	MONCURE	NC	27559
MONROE FIRST	UNION	P O BOX 219	MONROE	NC	28110
MONTFORD COVE	GREEN RIVER	ROUTE 1 BOX 355	UNION MILLS	NC	28167
MONTICELLO	SOUTH YADKIN	ROUTE 13 BOX 397	STATESVILLE	NC	28677
MONTWOOD	BEULAH	2254 BOSTON RD	ROXBORO	NC	27573
MOONS CHAPEL	SANDY CREEK	P O BOX 472	SILER CITY	NC	27344
MOORES CHAPEL	MOUNT ZION	BOX 55/CHURCH ST	SAXAPAHAW	NC	27340
MOORES CREEK	WILMINGTON	ROUTE 1	CURRIE	NC	28435
MOORESVILLE FIRST	SOUTH YADKIN	P O BOX 419	MOORESVILLE	NC	28115

MORAVIAN FALLS		BRUSHY MOUNTAIN	P O BOX 276	MORAVIAN FALLS	NC	28654
MORAVIAN FALLS	MS	BRUSHY MOUNTAIN	P O BOX 276	MORAVIAN FALLS	NC	28654
MOREHEAD CITY FIRST		ATLANTIC	9TH AND BRIDGES STREET	MOREHEAD CITY	NC	28557
MORGAN CHAPEL		POLK	ROUTE 2	COLUMBUS	NC	28722
MORGAN HILL		BUNCOMBE	ROUTE 2	WEAVERVILLE	NC	28787
MORGANTON FIRST		CATAWBA RIVER	P O BOX DRAWER 459	MORGANTON	NC	28655
MORNING STAR		GENERAL GROUP	ROUTE 3	WALNUT COVE	NC	27052
MORNINGSIDE		BUNCOMBE	14 MINERAL SPRINGS RD	ASHEVILLE	NC	28805
MORNINGSIDE		TRANSYLVANIA	OUTLAND AVENUE	BREVARD	NC	28712
MORRISVILLE FIRST		RALEIGH	BOX 89	MORRISVILLE	NC	27560
MORVEN		ANSON	P O BOX 136	MORVEN	NC	28119
MOSES CREEK		TUCKASEIGEE	53 SUNRISE PK/M STEPHENS	SYLVA	NC	28779
MOSS MEMORIAL		TRUETT	ROUTE 4 BOX 113-B	HAYESVILLE	NC	28904
MOUNT ADAR		MOUNT ZION	ROUTE 5 BOX 72	MEBANE	NC	27302
MOUNT AIRY		BURNT SWAMP	ROUTE 1 BOX 358	PEMBROKE	NC	28372
MOUNT AIRY FIRST		SURRY	714 N MAIN ST	MT AIRY	NC	27030
MOUNT ANDERSON		SOUTH FORK	ROUTE 1 BOX 301	MAIDEN	NC	28650
MOUNT BETHEL		BURNT SWAMP	ROUTE 1 BOX 345-A	HOLLISTER	NC	27844
MOUNT BEULAH		ANSON	ROUTE 4 BOX 400-B	WADESBORO	NC	28170
MOUNT BEULAH		GASTON	ROUTE 2 BOX 711	BESSEMER CITY	NC	28016
MOUNT CALVARY		CATAWBA RIVER	704 PRALEY STREET SW	VALDESE	NC	28690
MOUNT CALVARY		PILOT MOUNTAIN	PO BOX 563	WALKERTOWN	NC	27051
MOUNT CALVARY		SOUTH MOUNTAIN	ROUTE 3 BOX 774	CONNELLY SPGS	NC	28612
MOUNT CALVARY		THREE FORKS	PO BOX 125	BANNER ELK	NC	28604
MOUNT CALVARY	MS	NEW SOUTH RIVER	ROUTE 3 BOX 352	FAYETTEVILLE	NC	28306
MOUNT CARMEL		ALLEGHANY	ROUTE 1	GLADE VALLEY	NC	28627
MOUNT CARMEL		ANSON	ROUTE 2	PEACHLAND	NC	28133
MOUNT CARMEL		BRUSHY MOUNTAIN	RT 1 BX 325/O CLANTON	BOOMER	NC	28606
MOUNT CARMEL		BUNCOMBE	200 MT CARMEL RD	ASHEVILLE	NC	28806
MOUNT CARMEL		CABARRUS	ROUTE 5 BOX 216-A	CONCORD	NC	28025
MOUNT CARMEL		CALDWELL	ROUTE 3 BOX 952	HUDSON	NC	28638
MOUNT CARMEL		MITCHELL	ROUTE 2 BOX 606	SPRUCE PINE	NC	28777
MOUNT CARMEL		MONTGOMERY	ROUTE 1	TROY	NC	27371
MOUNT CARMEL		SURRY	1158 MT CARMEL CHURCH RD	MT AIRY	NC	27030
MOUNT CARMEL		TRUETT	ROUTE 4	MURPHY	NC	28906
MOUNT CARMEL		WEST CHOWAN	ROUTE 1	SEABOARD	NC	27876
MOUNT CARMEL		YATES	ROUTE 7 BOX 224	CHAPEL HILL	NC	27514
MOUNT ELAM		NEW SOUTH RIVER	ROUTE 2	ROSEBORO	NC	28382
MOUNT ELIM		BURNT SWAMP	ROUTE 1 BOX 181-C	RED SPRINGS	NC	28377
MOUNT ELIM		ROBESON	ROUTE 1 BOX 20	ORRUM	NC	28369
MOUNT EPHRAIM		STONY FORK	-	TRIPLETT	NC	28686
MOUNT GILEAD		CAROLINA	ROUTE 2 BOX 178	FLETCHER	NC	28732
MOUNT GILEAD		EASTERN	ROUTE 2 BOX 106	CLINTON	NC	28328
MOUNT GILEAD		NEW SOUTH RIVER	P O BOX 40524	FAYETTEVILLE	NC	28303
MOUNT GILEAD		SOUTH MOUNTAIN	ROUTE 1 BOX 194-C	CONNELLY SPRINGS	NC	28612
MOUNT GILEAD		YATES	ROUTE 4 BOX 121	PITTSBORO	NC	27312
MOUNT GILEAD FIRST		MONTGOMERY	PO BOX 207	MOUNT GILEAD	NC	27306
MOUNT HARMONY		BEULAH	ROUTE 1 BOX 508	ROUGEMONT	NC	27572
MOUNT HARMONY		SANDY RUN	ROUTE 2 BOX 283	BOSTIC	NC	28018
MOUNT HARMONY		UNION	2817 MOUNT HARMONY CH RD	MATTHEWS	NC	28105
MOUNT HEBRON		ROCKY FACE	ROUTE 5	TAYLORSVILLE	NC	28681
MOUNT HEBRON		SOUTH MOUNTAIN	ROUTE 3 BOX 702	CONNELLY SPRINGS	NC	28612
MOUNT HERMAN		ALEXANDER	P O BOX 697	TAYLORSVILLE	NC	28681
MOUNT HERMAN		DAN VALLEY	ROUTE 3 BOX 311-A	REIDSVILLE	NC	27320
MOUNT HERMON		NORTH ROANOKE	ROUTE 1	ROCKY MOUNT	NC	27801
MOUNT HERMON		RALEIGH	ROUTE 1 BOX 461	MORRISVILLE	NC	27560
MOUNT HERMON		SURRY	ROUTE 3 BOX 171	DOBSON	NC	27017
MOUNT HERMON		YATES	ROUTE 1 BOX 389	DURHAM	NC	27705
MOUNT HOLLY		WILMINGTON	ROUTE 1 BOX 160	BURGAW	NC	28425
MOUNT HOLLY FIRST		GASTON	300 SOUTH MAIN STREET	MOUNT HOLLY	NC	28120
MOUNT HOLLY SECOND		GASTON	709 RANKIN AVENUE	MOUNT HOLLY	NC	28120
MOUNT HOME		CATAWBA RIVER	ROUTE 4 BOX 164	MORGANTON	NC	28655
MOUNT HOPE		MACON	ROUTE 10 BOX 430	FRANKLIN	NC	28734
MOUNT LEBANON		RANDOLPH	ROUTE 5	ASHEBORO	NC	27203
MOUNT LEBANON		SANDY RUN	ROUTE 1	BOSTIC	NC	28018
MOUNT LEBANON		THREE FORKS	ROUTE 1	VILAS	NC	28692
MOUNT LIBERTY		TRUETT	ROUTE 4	MURPHY	NC	28906
MOUNT MITCHELL		YANCEY	ROUTE 5 BOX 711	BURNSVILLE	NC	28714
MOUNT MORIAH		BURNT SWAMP	ROUTE 8 BOX 323	LUMBERTON	NC	28358
MOUNT MORIAH		CAROLINA	P O BOX 29	EDNEYVILLE	NC	28727
MOUNT MORIAH		RALEIGH	ROUTE 2 BOX 203 A	RALEIGH	NC	27610
MOUNT MORIAH		ROBESON	ROUTE 1	MAXTON	NC	28364
MOUNT MORIAH		TRUETT	ROUTE 6 BOX 294	MURPHY	NC	28906
MOUNT MORIAH		UNION	ROUTE 1 BOX 253	PAGELAND	SC	29728
MOUNT MORIAH		YATES	ROUTE 7 BOX 185-A	DURHAM	NC	27707
MOUNT MORIAH CALVERT		TRANSYLVANIA	ROUTE 2 BOX 625	BREVARD	NC	28712
MOUNT NEBO		ROCKY FACE	ROUTE 2	HIDDENITE	NC	28636
MOUNT NELSON		NEUSE	P O BOX 207	EUREKA	NC	27830
MOUNT OLIVE		ALEXANDER	ROUTE 4 BOX 65	TAYLORSVILLE	NC	28681
MOUNT OLIVE		ASHE	ROUTE 1 BOX 124	TODD	NC	28684
MOUNT OLIVE		BLUE RIDGE	ROUTE 4	MARION	NC	28752
MOUNT OLIVE		BRUNSWICK	ROUTE 2 BOX 13	BOLIVIA	NC	28422
MOUNT OLIVE		BUNCOMBE	736 TOWN MOUNTAIN ROAD	ASHEVILLE	NC	28804
MOUNT OLIVE		BURNT SWAMP	ROUTE 3 BOX 620-F	LUMBERTON	NC	28358
MOUNT OLIVE		CATAWBA RIVER	ROUTE 1 BOX 69C	MORGANTON	NC	28655
MOUNT OLIVE		PEE DEE	ROUTE 4 BOX 16	ROCKINGHAM	NC	28379
MOUNT OLIVE		PILOT MOUNTAIN	ROUTE 3	KING	NC	27021
MOUNT OLIVE		SANDY CREEK	ROUTE 2 BOX 141	PITTSBORO	NC	27312
MOUNT OLIVE		UNION	ROUTE 1	MARSHVILLE	NC	28103
MOUNT OLIVE FIRST		EASTERN	300 N CHESTNUTT ST	MOUNT OLIVE	NC	28365
MOUNT OLIVET		CAROLINA		HENDERSONVILLE	NC	28739
MOUNT OLIVET		FLAT RIVER	ROUTE 1	FRANKLINTON	NC	27525
MOUNT OLIVET		RALEIGH	2418 BLUE RIDGE BLVD	RALEIGH	NC	27607
MOUNT OLIVET		SANDY RUN	ROUTE 1	ELLENBORO	NC	28040
MOUNT PERION		STONY FORK	ROUTE 1	DEEP GAP	NC	28618
MOUNT PISGAH		BRIER CREEK	ROUTE 3	NORTH WILKESBORO	NC	28659
MOUNT PISGAH		BRUNSWICK	ROUTE 3 BOX 62	SUPPLY	NC	28462
MOUNT PISGAH		NEW SOUTH RIVER	ROUTE 7 BOX 120	FAYETTEVILLE	NC	28306
MOUNT PISGAH		STONE MOUNTAIN	ROUTE 1	TRAPHILL	NC	28685
MOUNT PISGAH		TRUETT		WARNE	NC	28909
MOUNT PISGAH		YATES	ROUTE 3	APEX	NC	27502
MOUNT PLEASANT		AVERY	ROUTE 3	NEWLAND	NC	28657
MOUNT PLEASANT		BLUE RIDGE	ROUTE 5	MARION	NC	28752

MOUNT PLEASANT	BRUSHY MOUNTAIN	ROUTE 1	WILKESBORO	NC	28697
MOUNT PLEASANT	CHOWAN	ROUTE 2 BOX 33-B	CRESWELL	NC	27928
MOUNT PLEASANT	ELKIN	P O BOX 130	STATE ROAD	NC	28676
MOUNT PLEASANT	FRENCH BROAD	ROUTE 1	HOT SPRINGS	NC	28743
MOUNT PLEASANT	RANDOLPH	BOX 442-A	LIBERTY	NC	27298
MOUNT PLEASANT	TRUETT	ROUTE 1 BOX 228 1/2 A	HAYESVILLE	NC	28904
MOUNT PLEASANT	TUCKASEIGEE	ROUTE 1	SYLVA	NC	28779
MOUNT PLEASANT	UNION	ROUTE 4	MONROE	NC	28110
MOUNT PLEASANT	YANCEY	ROUTE 3 BOX 330	BURNSVILLE	NC	28714
MOUNT PLEASANT C	SANDY RUN	ROUTE 1 BOX 524	MOORESBORO	NC	28114
MOUNT PLEASANT R	SANDY RUN	ROUTE 5 BOX 540	FOREST CITY	NC	28043
MOUNT PLEASANT FIRST	CABARRUS	PO BOX 147	MOUNT PLEASANT	NC	28124
MOUNT RUHAMA	SOUTH FORK	ROUTE 1 BOX 433	MAIDEN	NC	28650
MOUNT SHEBA	FRENCH BROAD	P O BOX 653	WEAVERVILLE	NC	28787
MOUNT SINAI	BRIER CREEK	ROUTE 2	WILKESBORO	NC	28697
MOUNT SINAI	CHOWAN	ROUTE 2 BOX 341	HERTFORD	NC	27944
MOUNT SINAI	DUCK	RT 1	CLARENDON	NC	28432
MOUNT SINAI	KINGS MOUNTAIN	2597 MT SINAI CHURCH RD	SHELBY	NC	28150
MOUNT TABOR	PILOT MOUNTAIN	ROUTE 2 BOX 117	GERMANTON	NC	27019
MOUNT TABOR	WEST CHOWAN	ROUTE 3	AHOSKIE	NC	27910
MOUNT VERNON	EASTERN	ROUTE 5 BOX 50	CLINTON	NC	28328
MOUNT VERNON	GREEN RIVER	ROUTE 2 BOX 269	FOREST CITY	NC	28043
MOUNT VERNON	RALEIGH	7600 FALLS OF NEUSE ROAD	RALEIGH	NC	27609
MOUNT VERNON	ROBESON	ROUTE 7 BOX 219	FAYETTEVILLE	NC	28306
MOUNT VERNON	SOUTH MOUNTAIN	ROUTE 4	VALE	NC	28168
MOUNT VERNON	SOUTH YADKIN	ROUTE 1	OLIN	NC	28660
MOUNT VERNON	THREE FORKS	ROUTE 4 BOX 238	BOONE	NC	28607
MOUNT VIEW	STANLY	ROUTE 5	ALBEMARLE	NC	28001
MOUNT VIEW	STONY FORK	-	DEEP GAP	NC	28618
MOUNT ZION	ANSON	P O BOX 701	WADESBORO	NC	28170
MOUNT ZION	BRUSHY MOUNTAIN	ROUTE 1	FERGUSON	NC	28624
MOUNT ZION	CALDWELL	ROUTE 3 BOX 340	HUDSON	NC	28638
MOUNT ZION	COLUMBUS	ROUTE 2	WHITEVILLE	NC	28472
MOUNT ZION	FLAT RIVER	ROUTE 1 BOX 202-A	OXFORD	NC	27565
MOUNT ZION	GASTON	PO BOX 665	CHERRYVILLE	NC	28021
MOUNT ZION	HAYWOOD	ROUTE 3 BOX 100	CANTON	NC	28716
MOUNT ZION	MOUNT ZION	ROUTE 3 BOX 331	LIBERTY	NC	27298
MOUNT ZION	ROBESON	P O BOX 14	LITTLE ROCK	SC	29567
MOUNT ZION	SOUTH FORK	ROUTE 1 BOX 330	ALEXIS	NC	28006
MOUNT ZION	SOUTH MOUNTAIN	ROUTE 1	CASAR	NC	28020
MOUNT ZION	STONE MOUNTAIN	PO BOX 1603	NORTH WILKESBORO	NC	28659
MOUNT ZION	SURRY	ROUTE 1 BOX 25A	ARARAT	NC	27007
MOUNT ZION	TAR RIVER	ROUTE 6 BOX 480-A	LOUISBURG	NC	27549
MOUNT ZION	TRUETT	ROUTE 1 BOX 141	MARBLE	NC	28905
MOUNT ZION	UNION	ROUTE 5 PLYLER MILL RD	MONROE	NC	28110
MOUNTAIN CREEK	CHEOAH	ROUTE 3	ROBBINSVILLE	NC	28771
MOUNTAIN CREEK	FLAT RIVER	ROUTE 4 BOX 225	OXFORD	NC	27565
MOUNTAIN CREEK	GREEN RIVER	ROUTE 2	RUTHERFORDTON	NC	28139
MOUNTAIN GROVE	CALDWELL	ROUTE 2 BOX 235-B	GRANITE FALLS	NC	28630
MOUNTAIN GROVE	MACON	ROUTE 5 BOX 5	FRANKLIN	NC	28734
MOUNTAIN GROVE	TAR RIVER	ROUTE 6	LOUISBURG	NC	27549
MOUNTAIN GROVE	THERON RANKIN	ROUTE 6 BOX 205	HICKORY	NC	28601
MOUNTAIN HOME	CAROLINA	ROUTE 1	HENDERSONVILLE	NC	28739
MOUNTAIN PAGE	CAROLINA	ROUTE 1 BOX 24	SALUDA	NC	28773
MOUNTAIN PARK	SURRY		STATE ROAD	NC	28676
MOUNTAIN RIDGE	ALEXANDER	ROUTE 2 BOX 401	TAYLORSVILLE	NC	28681
MOUNTAIN ROAD	SOUTH YADKIN	ROUTE 14 BOX 184	STATESVILLE	NC	28677
MOUNTAIN ROAD	GENERAL GROUP	ROUTE 2 BOX 395A	ROXBORO	NC	27573
MOUNTAIN SPRINGS	UNION	ROUTE 1	MONROE	NC	28110
MOUNTAIN VALLEY	CAROLINA	ROUTE 1	ZIRCONIA	NC	28790
MOUNTAIN VALLEY	STONE MOUNTAIN	RT 6 BX 493/WAYNE REAVIS	NORTH WILKESBORO	NC	28659
MOUNTAIN VIEW	BUNCOMBE	ROUTE 1 BOX 302	BLACK MOUNTAIN	NC	28711
MOUNTAIN VIEW	CALDWELL	ROUTE 10 BOX 256	LENOIR	NC	28645
MOUNTAIN VIEW	CAROLINA	DUNCAN HILL RD	HENDERSONVILLE	NC	28739
MOUNTAIN VIEW	LIBERTY	ROUTE 7 BOX 439	LEXINGTON	NC	27292
MOUNTAIN VIEW	MITCHELL	ROUTE 1 BOX 324-A	BAKERSVILLE	NC	28705
MOUNTAIN VIEW	PILOT MOUNTAIN	ROUTE 3 BOX 367	KING	NC	27021
MOUNTAIN VIEW	SANDY RUN	ROUTE 2 BOX 60	BOSTIC	NC	28018
MOUNTAIN VIEW	SOUTH FORK	ROUTE 1 BOX 206	MAIDEN	NC	28650
MOUNTAIN VIEW	STONE MOUNTAIN	PO BOX 47	HAYS	NC	28635
MOUNTAIN VIEW	SURRY	ROUTE 1	LOWGAP	NC	27024
MOUNTAIN VIEW	THERON RANKIN	P O BOX 2991	HICKORY	NC	28601
MOUNTAIN VIEW	TRUETT	ROUTE 1	ANDREWS	NC	28901
MOUNTAIN VIEW	YADKIN	ROUTE 2 BOX 260	HAMPTONVILLE	NC	27020
MOUNTAIN VIEW P	GREEN RIVER	C/O ROUTE BOX 321-A	TRYON	NC	28782
MOUNTAIN VIEW R	GREEN RIVER	ROUTE 6 BOX 299	RUTHERFORDTON	NC	28139
MOUNTAIN VIEW #1	CATAWBA RIVER	ROUTE 1 ROAD # 1253	MORGANTON	NC	28655
MOUNTAIN VIEW #2	CATAWBA RIVER	ROUTE 1 BOX 276	MORGANTON	NC	28655
MOYOCK	CHOWAN	P O BOX 459	MOYOCK	NC	27958
MT CARMEL	TENNESSEE RIVER	ROUTE 3 BOX 17	BRYSON CITY	NC	28713
MT ZION	TENNESSEE RIVER	ROUTE 2	BRYSON CITY	NC	28713
MUD CREEK	CAROLINA	403 RUTLEDGE DR	HENDERSONVILLE	NC	28739
MULBERRY	CALDWELL	ROUTE 8 BOX 364	LENOIR	NC	28645
MULBERRY	MECKLENBURG	6450 TUCKASEEGEE RD	CHARLOTTE	NC	28214
MULLS CHAPEL	SOUTH MOUNTAIN	ROUTE 1 BOX 149-A	CONNELLY SPRINGS	NC	28612
MULLS GROVE	CATAWBA RIVER	ROUTE 6 BOX 312	MORGANTON	NC	28655
MULLS MEMORIAL	KINGS MOUNTAIN	3299 FALLSTON ROAD	SHELBY	NC	28150
MULVALE	CALDWELL	ROUTE 10 BOX 409	LENOIR	NC	28645
MURFREESBORO	WEST CHOWAN	PO BOX 124	MURFREESBORO	NC	27855
MURPHY FIRST	TRUETT	P O BOX 7	MURPHY	NC	28906
MURPHY SECOND	TRUETT	ROUTE 3 REGAL ST	MURPHY	NC	28906
MURRAY MEMORIAL	WILMINGTON	ROUTE 6 BOX 206-A	WILMINGTON	NC	28405
MYERS PARK	GENERAL GROUP	BOX 6006	CHARLOTTE	NC	28207
MYRTLE GROVE	WILMINGTON	ROUTE 5 BOX 484	WILMINGTON	NC	28403
MYRTLE HEAD	DUCK	STAR RT 2 BOX 71	ASH	NC	28420
NAGS HEAD	CHOWAN	BOX 302	NAGS HEAD	NC	27959
NAKINA	COLUMBUS	ROUTE 1	NAKINA	NC	28455
NALL MEMORIAL	MOUNT ZION	PO BOX 175	GRAHAM	NC	27253
NAPLES	CAROLINA	P O BOX 546	NAPLES	NC	28760
NASHVILLE	NORTH ROANOKE	PO BOX 646	NASHVILLE	NC	27856
NATAHALA	TENNESSEE RIVER	STAR ROUTE	BRYSON CITY	NC	28713
NATIONAL AVENUE	ATLANTIC	510 WATSON AVENUE	NEW BERN	NC	28560
NATMOORE	BLADEN	ROUTE 1	KELLY	NC	28448

NEBO FIRST	BLUE RIDGE	ROUTE 1 BOX 187	NEBO	NC	28761
NEEDMORE	ROWAN	ROUTE I BOX 52	WOODLEAF	NC	27054
NEEL ROAD	ROWAN	ROUTE 6 BOX 219	SALISBURY	NC	28144
NEILLS CREEK	LITTLE RIVER	ROUTE 3 BOX 240	ANGIER	NC	27501
NELSONS CHAPEL	CALDWELL	ROUTE 8 BOX A219	LENOIR	NC	28645
NEUSE	NEUSE	2909 W VERNON AVENUE	KINSTON	NC	28501
NEUSE RIVER	ATLANTIC	3702 OLD CHERRY POINT RD	NEW BERN	NC	28560
NEW BERN FIRST	ATLANTIC	BOX 1463	NEW BERN	NC	28560
NEW BETHANY	SOUTH YADKIN	ROUTE 3 BOX 365	STATESVILLE	NC	28677
NEW BETHEL	BURNT SWAMP	ROUTE 1 BOX 78-D	CLINTON	NC	28328
NEW BETHEL	CULLOM	ROUTE 1 BOX 205 I/2	HENDERSON	NC	27536
NEW BETHEL	KINGS MOUNTAIN	ROUTE 2	LAWNDALE	NC	28090
NEW BETHEL	PILOT MOUNTAIN	RIDGE ROAD	TOBACCOVILLE	NC	27050
NEW BETHEL	SANDY RUN	ROUTE I	FOREST CITY	NC	28043
NEW BETHEL	SURRY	ROUTE 5 BOX 491	MT AIRY	NC	27030
NEW BETHEL J	RALEIGH	ROUTE 1 BOX 133	GARNER	NC	27529
NEW BETHEL R	RALEIGH	ROUTE 6 BOX 172-E	DURHAM	NC	27703
NEW BRITTON	DOCK	PO BOX 100	ASH	NC	28420
NEW BUFFALO	KINGS MOUNTAIN	ROUTE 1	GROVER	NC	28073
NEW CAMP CREEK	KINGS MOUNTAIN	C/O 313 N GASTON ST	KINGS MOUNTAIN	NC	28086
NEW CENTER	BLADEN	PO BOX 683	BLADENBORO	NC	28320
NEW COVENANT LIFE	RALEIGH	2418 BLUE RIDGE BLVD	RALEIGH	NC	27607
NEW FRIENDSHIP	LIBERTY	4258 OLD LEXINGTON RD	WINSTON-SALEM	NC	27107
NEW HEIGHTS	GASTON	PO BOX D	HIGH SHOALS	NC	28077
NEW HILL	RALEIGH	P O BOX 74	NEW HILL	NC	27562
NEW HOME	ANSON	ROUTE I BOX 173	PEACHLAND	NC	28133
NEW HOPE	ALLEGHANY		LAUREL SPRINGS	NC	28644
NEW HOPE	BRIER CREEK	ROUTE 1	MORAVIN FALLS	NC	28654
NEW HOPE	BRUSHY MOUNTAIN	ROUTE 1	PURLEAR	NC	28665
NEW HOPE	BURNT SWAMP	ROUTE I BOX 75	BOLTON	NC	28423
NEW HOPE	CALDWELL	ROUTE 6	LENOIR	NC	28645
NEW HOPE	CHEOAH	ROUTE 1	ROBBINSVILLE	NC	28771
NEW HOPE	COLUMBUS	ROUTE 5 BOX 37 AB	WHITEVILLE	NC	28472
NEW HOPE	CULLOM	P O BOX 111	KITTRELL	NC	27544
NEW HOPE	EASTERN	ROUTE 1	TURKEY	NC	28393
NEW HOPE	GASTON	2024 REDBUD DRIVE	GASTONIA	NC	28052
NEW HOPE	KINGS MOUNTAIN	P O BOX 116	EARL	NC	28038
NEW HOPE	MECKLENBURG	7841 IDLEWILD RD	CHARLOTTE	NC	28212
NEW HOPE	MONTGOMERY	ROUTE 1	STAR	NC	27356
NEW HOPE	NEUSE	2401 PINK HILL ROAD	KINSTON	NC	28501
NEW HOPE	NEW FOUND	RT 4 MOUNT CARMEL ROAD	ASHEVILLE	NC	28806
NEW HOPE	NEW RIVER	ROUTE 2 BOX 371-J	BEULAVILLE	NC	28518
NEW HOPE	PEE DEE	ROUTE 2	ELLERBE	NC	28338
NEW HOPE	PIEDMONT	1379 LEES CHAPEL ROAD	GREENSBORO	NC	27405
NEW HOPE	PILOT MOUNTAIN	4911 OLD RURAL HALL ROAD	WINSTON-SALEM	NC	27105
NEW HOPE	RALEIGH	4301 LOUISBURG RD	RALEIGH	NC	27604
NEW HOPE	SOUTH FORK	ROUTE 4 BOX 275A	NEWTON	NC	28658
NEW HOPE	SOUTH ROANOKE	ROUTE 1 BOX 275	WILSON	NC	27893
NEW HOPE	SOUTH YADKIN	ROUTE 4 BOX 270	STATESVILLE	NC	28677
NEW HOPE	SURRY	ROUTE I BOX 174	DOBSON	NC	27017
NEW HOPE	TRUETT	ROUTE 3	HAYESVILLE	NC	28904
NEW HOPE	TUCKASEIGEE	ROUTE 3 BOX 300-D	SYLVA	NC	28779
NEW HOPE	UNION	ROUTE 2	MARSHVILLE	NC	28103
NEW HOPE	WILMINGTON	ROUTE 1	LELAND	NC	28451
NEW HOPE	GENERAL GROUP	ROUTE 1 BOX 124-A	HAMPTONVILLE	NC	27020
NEW HOPE	MS NEW SOUTH RIVER	879 SOUTHVIEW CIRCLE	FAYETTEVILLE	NC	28301
NEW HOPE	WC CABARRUS	1409 E 11TH ST	KANNAPOLIS	NC	28081
NEW HOPE	WC YATES	1702 LEGION RD	CHAPEL HILL	NC	27514
NEW HOPE M	GENERAL GROUP	ROUTE 6	MORGANTON	NC	28655
NEW HOPE S	GENERAL GROUP	316 DURHAM AVE	SALISBURY	NC	28144
NEW HOPE CHAPEL	MS SOUTH ROANOKE	514 PARK STREET	WILLIAMSTON	NC	27892
NEW HOPEWELL	STONY FORK	STAR ROUTE	LENOIR	NC	28645
NEW LIBERTY	BUNCOMBE	RT 1/OLIVETTE RD	ASHEVILLE	NC	28804
NEW LIFE	BRUNSWICK	ROUTE 2 BOX 102/WARREN	ASH	NC	28420
NEW LIFE	DOCK	ROUTE 3 BOX 18	TABOR CITY	NC	28463
NEW LIFE	NEUSE	P O BOX 634	GOLDSBORO	NC	27530
NEW LIFE	SURRY	ROUTE 6 BOX 383	MT AIRY	NC	27030
NEW LIFE B	GASTON	BOX 809 201 OAK TRAIL	BELMONT	NC	28012
NEW LIFE S	GASTON	527 NORTH BUCKOAK STREET	STANLEY	NC	28164
NEW LIGHT	RALEIGH	ROUTE 1	WAKE FOREST	NC	27587
NEW LIGHT	STONE MOUNTAIN	ROUTE 1	ROARING RIVER	NC	28669
NEW LONDON FIRST	STANLY	P O BOX 202	NEW LONDON	NC	28127
NEW MARTINS CREEK	TRUETT	ROUTE 2	MURPHY	NC	28906
NEW MORGAN HILL	BUNCOMBE	ROUTE 2 BOX 276	CANDLER	NC	28715
NEW POINT	BURNT SWAMP	ROUTE 6 BOX 168	LUMBERTON	NC	28358
NEW PROSPECT	BRIER CREEK	ROUTE 11 BOX 268	STATESVILLE	NC	28677
NEW PROSPECT	KINGS MOUNTAIN	ROUTE 1 BOX 307	SHELBY	NC	28150
NEW RIVER	ALLEGHANY		SPARTA	NC	28675
NEW RIVER	ASHE	ROUTE 1 BOX 167	PINEY CREEK	NC	28663
NEW RIVER	NEW RIVER	1310 HARGETT STREET	JACKSONVILLE	NC	28540
NEW SALEM	BUNCOMBE	P O BOX 421	SKYLAND	NC	28776
NEW SALEM	SANDY CREEK	ROUTE 4 BOX 26	PITTSBORO	NC	27312
NEW SALEM	UNION	ROUTE 6	MONROE	NC	28110
NEW SANDY CREEK	CULLOM	ROUTE 1 BOX 311-A	HENDERSON	NC	27536
NEW SAVANNAH	TUCKASEIGEE	ROUTE 2 BOX 310	SYLVA	NC	28779
NEWBRIDGE	BUNCOMBE	199 ELKWOOD AVE	ASHEVILLE	NC	28804
NEWELL	MECKLENBURG	PO BOX 176	NEWELL	NC	28126
NEWFOUND	BUNCOMBE	P O BOX 56	LEICESTER	NC	28748
NEWLAND FIRST	AVERY	P O BOX 492	NEWLAND	NC	28657
NEWMAN CHAPEL	MACON	P O BOX 309	DILLARD	GA	30537
NEWPORT	ATLANTIC	PO DRAWER F	NEWPORT	NC	28570
NEWTON FIRST	THERON RANKIN	6TH ST AT NORTHWEST BLVD	NEWTON	NC	28658
NEWTON GROVE	JOHNSTON	ROUTE 1 BOX 175-A	NEWTON GROVE	NC	28366
NINEVAH	HAYWOOD	P O BOX 6	WAYNESVILLE	NC	28786
NOBLES CHAPEL	JOHNSTON	RT 1	SIMS	NC	27880
NORLINA	CULLOM	P O BOX 367	NORLINA	NC	27563
NORMAN	PEE DEE	P O BOX 122	NORMAN	NC	28367
NORMANS GROVE	KINGS MOUNTAIN	P O BOX 293	FALLSTON	NC	28042
NORTH ALBEMARLE	STANLY	P O BOX 957	ALBEMARLE	NC	28001
NORTH BEAVER	ASHE	ROUTE 2	WEST JEFFERSON	NC	28694
NORTH BLACK MOUNTAIN	BUNCOMBE	P O BOX 265-B	BARNARDSVILLE	NC	28709
NORTH BROOK	SOUTH FORK	ROUTE 1 BOX 467	CHERRYVILLE	NC	28021
NORTH CANTON	HAYWOOD	120 N CANTON RD	CANTON	NC	28716

NORTH CARY	RALEIGH	505 REEDY CREEK RD	CARY	NC	27511
NORTH CATAWBA	CALDWELL	ROUTE 3 BOX 282	LENOIR	NC	28645
NORTH CLINTON AVENUE	LITTLE RIVER	PO BOX 1243	DUNN	NC	28334
NORTH COVE	BLUE RIDGE	ROUTE 6 BOX 147	MARION	NC	28752
NORTH CROSS	GENERAL GROUP	ROUTE 3 BOX 240	MORGANTON	NC	28655
NORTH FORK	FRENCH BROAD	ROUTE 7	MARSHALL	NC	28753
NORTH GRAHAM	MOUNT ZION	P O BOX 492	GRAHAM	NC	27253
NORTH HAZELWOOD	HAYWOOD	P O BOX 112	HAZELWOOD	NC	28738
NORTH HENDERSON	CULLOM	1211 N GARNETT ST	HENDERSON	NC	27536
NORTH IREDELL	GENERAL GROUP	ROUTE 4 BOX 385A	N WILKESBORO	NC	28659
NORTH KANNAPOLIS	CABARRUS	P O BOX 151	KANNAPOLIS	NC	28081
NORTH LAUREL	CATAWBA RIVER	ROUTE 1 BOX 296-A	VALDESE	NC	28690
NORTH LAURINBURG	PEE DEE	517 LEE'S MILL RD	LAURINBURG	NC	28352
NORTH LEXINGTON	LIBERTY	110 W 9TH ST	LEXINGTON	NC	27292
NORTH LUMBERTON	ROBESON	CARTHAGE RD	LUMBERTON	NC	28358
NORTH MAIN ST	ROWAN	1501 N MAIN ST	SALISBURY	NC	28144
NORTH MAIN STREET	GASTON	108 LANIER STREET	MOUNT HOLLY	NC	28120
NORTH MORGANTON	CATAWBA RIVER	101 VIEW STREET	MORGANTON	NC	28655
NORTH NEWTON	THERON RANKIN	316 WEST 21ST STREET	NEWTON	NC	28658
NORTH OAK RIDGE	YADKIN	ROUTE 2 BOX 272-A	BOONVILLE	NC	27011
NORTH ROCKY MOUNT	NORTH ROANOKE	119 WEST RIDGE STREET	ROCKY MOUNT	NC	27801
NORTH ROXBORO	BEULAH	P O BOX 3067	ROXBORO	NC	27573
NORTH SMITHFIELD	JOHNSTON	19 E DAIL STREET	SMITHFIELD	NC	27577
NORTH STANLY	STANLY	ROUTE 3	NEW LONDON	NC	28127
NORTH STREET	RALEIGH	400 NORTH BOYLAN AVENUE	RALEIGH	NC	27603
NORTH TOXAWAY	TRANSYLVANIA	ROUTE 1	LAKE TOXAWAY	NC	28747
NORTH WADESBORO	ANSON	1211 N GREENE ST	WADESBORO	NC	28170
NORTH WARRENTON	CULLOM	P O BOX 343	WARRENTON	NC	27589
NORTH WHITEVILLE WC	COLUMBUS	ROUTE 5 BOX 413	WHITEVILLE	NC	28472
NORTH WILKESBORO FIRST	BRUSHY MOUNTAIN	PO BOX 458	NORTH WILKESBORO	NC	28659
NORTH WILKESBORO SECOND	BRUSHY MOUNTAIN	PO BOX 1658	NORTH WILKESBORO	NC	28659
NORTHDALE	MECKLENBURG	8104 STATESVILLE RD	CHARLOTTE	NC	28213
NORTHEAST	PIEDMONT	ROUTE 1 BOX 438	MCLEANSVILLE	NC	27301
NORTHSIDE	BLADEN	PO BOX 766	BLADENBORO	NC	28320
NORTHSIDE	GASTON	1310 N NEW HOPE ROAD	GASTONIA	NC	28052
NORTHSIDE	KINGS MOUNTAIN	1220 SCENIC DRIVE	SHELBY	NC	28150
NORTHSIDE	MOUNT ZION	513 HOMEWOOD AVENUE	BURLINGTON	NC	27215
NORTHSIDE	PIEDMONT	1100 E CORNWALLIS DRIVE	GREENSBORO	NC	27405
NORTHSIDE MS	BRUSHY MOUNTAIN	ODELL ST	N WILKESBORO	NC	28659
NORTHWEST	PILOT MOUNTAIN	407 PETREE ROAD	WINSTON-SALEM	NC	27106
NORWOOD FIRST	STANLY	BOX 535 ANSON AVENUE	NORWOOD	NC	28128
NOTLA	TRUETT	ROUTE 2	MURPHY	NC	28906
OAK CITY	SOUTH ROANOKE	BOX 38	OAK CITY	NC	27857
OAK DALE	COLUMBUS	ROUTE 1	WHITEVILLE	NC	28472
OAK DALE	MACON	ROUTE 3 BOX 674	FRANKLIN	NC	28734
OAK FOREST	CAROLINA	ROUTE 3 BOX 151	FLETCHER	NC	28732
OAK GROVE	AVERY	PO BOX 112	NEWLAND	NC	28657
OAK GROVE	BRIER CREEK	ROUTE 3	HAMPTONVILLE	NC	27020
OAK GROVE	BRUNSWICK	ROUTE 3 BOX 405	SUPPLY	NC	28462
OAK GROVE	BRUSHY MOUNTAIN	ROUTE 1	MILLERS CREEK	NC	28651
OAK GROVE	CALDWELL	ROUTE 3 BOX 407	GRANITE FALLS	NC	28630
OAK GROVE	CATAWBA RIVER	ROUTE 2 BOX 3258	NEBO	NC	28761
OAK GROVE	CENTRAL	ROUTE 1 BOX 140	JAMESTOWN	NC	27282
OAK GROVE	CHOWAN	ROUTE 1	ROPER	NC	27970
OAK GROVE	DAN VALLEY	ROUTE 5 BOX 478	REIDSVILLE	NC	27320
OAK GROVE	ELKIN	ROUTE 2 BOX 249	NORTH WILKESBORO	NC	28659
OAK GROVE	FRENCH BROAD	RT 3 BX 700/GORDON BALL	WEAVERVILLE	NC	28787
OAK GROVE	GASTON	ROUTE 3 BOX 410	CHERRYVILLE	NC	28021
OAK GROVE	HAYWOOD	ROUTE 2 BOX 248	CLYDE	NC	28721
OAK GROVE	KINGS MOUNTAIN	ROUTE 5 BOX 544	KINGS MOUNTAIN	NC	28086
OAK GROVE	LITTLE RIVER	ROUTE 2	ANGIER	NC	27501
OAK GROVE	MACON	ROUTE 4	FRANKLIN	NC	28734
OAK GROVE	MECKLENBURG	PO BOX 604	PAW CREEEK	NC	28130
OAK GROVE	MOUNT ZION	ROUTE 2 BOX 214	MEBANE	NC	27302
OAK GROVE	PILOT MOUNTAIN	ROUTE 1 BOX 166	MADISON	NC	27025
OAK GROVE	RALEIGH	ROUTE 3	WAKE FOREST	NC	27587
OAK GROVE	ROBESON	ROUTE 4 BOX 451	LUMBERTON	NC	28358
OAK GROVE	SOUTH FORK	ROUTE 2 BOX 838	LINCOLNTON	NC	28092
OAK GROVE	STANLY	1002 WISCASSETT STREET	ALBEMARLE	NC	28001
OAK GROVE	SURRY	ROUTE 6 BOX 393	MT AIRY	NC	27030
OAK GROVE	THREE FORKS	PO BOX 2480	BOONE	NC	28607
OAK GROVE	TRANSYLVANIA	ROUTE 1	LAKE TOXAWAY	NC	28747
OAK GROVE	UNION	ROUTE 1 BOX 165	WAXHAW	NC	28173
OAK GROVE	WEST CHOWAN	ROUTE 1	AULANDER	NC	27805
OAK GROVE	WILMINGTON	7990 MARKET ST	WILMINGTON	NC	28405
OAK GROVE F	GENERAL GROUP		FLETCHER	NC	28732
OAK GROVE MA	TRUETT	ROUTE 1 BOX 83	MARBLE	NC	28905
OAK GROVE MU	TRUETT	ROUTE 4 BOX 61	MURPHY	NC	28906
OAK GROVE H	GENERAL GROUP	1205 ELON PL	HIGH POINT	NC	27260
OAK HILL	ASHE	ROUTE 2	LANSING	NC	28643
OAK HILL	FRENCH BROAD	ROUTE 1	MARSHALL	NC	28753
OAK HILL MEMORIAL	LIBERTY	P O BOX 1092	THOMASVILLE	NC	27360
OAK ISLAND FIRST	BRUNSWICK	P O BOX 188	LONG BEACH	NC	28461
OAK LEVEL	NORTH ROANOKE	ROUTE 5 BOX 163	ROCKY MOUNT	NC	27801
OAK RIDGE	CABARRUS	370 FLOWES STORE ROAD	CONCORD	NC	28025
OAK RIDGE	FRENCH BROAD	ROUTE 1 BOX 217	ASHEVILLE	NC	28804
OAK RIDGE	GREEN RIVER	ROUTE 3	RUTHERFORDTON	NC	28139
OAK RIDGE	PEE DEE	ROUTE 1 BOX 513 C	HAMLET	NC	28345
OAK RIDGE	PILOT MOUNTAIN	ROUTE 1 BOX 62	SANDY RIDGE	NC	27046
OAK RIDGE	RALEIGH	ROUTE 1	KITTRELL	NC	27544
OAK RIDGE	SOUTH MOUNTAIN	ROUTE 2	CONNELLY SPRINGS	NC	28612
OAK RIDGE	GENERAL GROUP	ROUTE 1	HAYS	NC	28635
OAK SPRINGS	GREEN RIVER	ROUTE 2	RUTHERFORDTON	NC	28139
OAK VIEW	CENTRAL	810 OAK VIEW ROAD	HIGH POINT	NC	27260
OAK VIEW	KINGS MOUNTAIN	ROUTE 1 BOX 308	KINGS MOUNTAIN	NC	28086
OAK VIEW	NORTH ROANOKE	BOX 368 ARLINGTON ST EXT	ROCKY MOUNT	NC	27801
OAK VIEW	TRUETT	ROUTE 1	HAYESVILLE	NC	28904
OAKBORO FIRST	STANLY	P O BOX 10	OAKBORO	NC	28129
OAKDALE	ANSON	ROUTE 1 BOX 60	POLKTON	NC	28135
OAKDALE	NORTH ROANOKE	BOX 254 TARBORO HWY	ROCKY MOUNT	NC	27801
OAKDALE	ROBESON	ROUTE 1 BOX 237	FAIRMONT	NC	28340
OAKDALE	ROWAN	115 CHARLES STREET	SPENCER	NC	28159
OAKDALE	SOUTH YADKIN	ROUTE 1 BOX 3	STATESVILLE	NC	28677

OAKDALE	MS MECKLENBURG	6440 PLEASANT GROVE RD	CHARLOTTE	NC	28216
OAKGROVE	BURNT SWAMP	ROUTE 3 BOX 271	LAURINBURG	NC	28352
OAKHURST	LIBERTY	P O BOX 1286	LEXINGTON	NC	27292
OAKHURST	MECKLENBURG	5037 MONROE RD	CHARLOTTE	NC	28205
OAKHURST	RANDOLPH	2225 S FAYETTEVILLE ST	ASHEBORO	NC	27203
OAKLAND	UNION	P O BOX 495	MONROE	NC	28110
OAKLAND HEIGHTS	ROWAN	ROUTE 12 NEWSOME ROAD	SALISBURY	NC	28144
OAKLAWN	PILOT MOUNTAIN	700 WAYSIDE DRIVE	WINSTON-SALEM	NC	27107
OAKLEY	BUNCOMBE	70 FAIRVIEW AVENUE	ASHEVILLE	NC	28803
OAKLEY	SANDY CREEK	ROUTE 2 BOX 233	SILER CITY	NC	27344
OAKMONT	SOUTH ROANOKE	P O BOX 2532	GREENVILLE	NC	27834
OAKTON	ROBESON	ROUTE 2 BOX 395	FAIRMONT	NC	28340
OAKWOOD PARK	RANDOLPH	1806 CRESCENT DR	ASHEBORO	NC	27203
OAKWOODS	BRUSHY MOUNTAIN	ROUTE 4 BOX 147-B	WILKESBORO	NC	28697
OBIDS	ASHE	ROUTE 2	WEST JEFFERSON	NC	28694
OCEAN VIEW	BRUNSWICK	P O BOX 477	SHALLOTTE	NC	28459
OCHRE HILL	TUCKASEIGEE	ROUTE 1	SYLVA	NC	28779
ODELL	CABARRUS	ROUTE 2 BOX 821	CONCORD	NC	28025
OGDEN	WILMINGTON	7121 MARKET ST	WILMINGTON	NC	28405
OGREETA	TRUETT	ROUTE 5	MURPHY	NC	28906
OLD BULL CREEK	NEW FOUND	ROUTE 2	MARSHALL	NC	28753
OLD FIELDS	ASHE		FLEETWOOD	NC	28626
OLD FORT FIRST	BLUE RIDGE	P O BOX 10	OLD FORT	NC	28762
OLD LEA BETHEL	BEULAH	ROUTE 1	LEASBURG	NC	27291
OLD SAVANNAH	TUCKASEIGEE	ROUTE 2	SYLVA	NC	28779
OLD SHALLOTTE	BRUNSWICK	ROUTE 3 BOX 2012	SHALLOTTE	NC	28459
OLD SHOOTING CREEK	TRUETT	ROUTE 3	HAYESVILLE	NC	28904
OLD TOWN	PILOT MOUNTAIN	4386 SHATTALON DRIVE	WINSTON-SALEM	NC	27106
OLD TOXAWAY	TRANSYLVANIA	-	LAKE TOXOWAY	NC	28747
OLIVE BRANCH	BEULAH	ROUTE 2 BOX 198-A	ROXBORO	NC	27573
OLIVE BRANCH	UNION	ROUTE 3	MARSHVILLE	NC	28103
OLIVE BRANCH	YATES	123 OLIVE BRANCH RD	DURHAM	NC	27703
OLIVE CHAPEL	RALEIGH	ROUTE 3 BOX 297	APEX	NC	27502
OLIVE GROVE	FLAT RIVER	ROUTE 2 BOX 465	CREEDMOOR	NC	27522
OLIVE GROVE	PILOT MOUNTAIN	ROUTE 1 BOX 183C	PINNACLE	NC	27043
OLIVE GROVE	SOUTH MOUNTAIN	ROUTE 1 BOX 227-B	CASAR	NC	28020
OLIVERS GROVE	JOHNSTON	RT 3	FOUR OAKS	NC	27524
OLIVET	SOUTH FORK		LONG ISLAND	NC	28648
OLIVET	WILMINGTON	138 GLENDALE DR	WILMINGTON	NC	28401
OLYPHIC	DOCK	RT 3 BX 204-A	TABOR CITY	NC	28463
OPEN DOOR	GENERAL GROUP	P O BOX 1632	MOREHEAD CITY	NC	28557
ORIENTAL FIRST	ATLANTIC	BOX 44	ORIENTAL	NC	28571
ORION	ASHE	ROUTE 1 BOX 57	JEFFERSON	NC	28640
ORRUM FIRST	ROBESON		ORRUM	NC	28369
OSBORNE	DAN VALLEY	1418 NEW FAGGE ROAD	EDEN	NC	27288
OSBORNE MEMORIAL	ALLEGHANY	ROUTE 2	SPARTA	NC	28675
OSSIPEE	MOUNT ZION	ROUTE 1 BOX 386	ELON COLLEGE	NC	27244
OSTWALT	SOUTH YADKIN	ROUTE 1 BOX 395	TROUTMAN	NC	28166
OTEEN	BUNCOMBE	P O BOX 9128	ASHEVILLE	NC	28805
OWL CREEK	TRUETT	ROUTE 3	MURPHY	NC	28906
OXFORD	FLAT RIVER	PO BOX 398	OXFORD	NC	27565
OXFORD	THERON RANKIN	ROUTE 4 BOX 244	CONOVER	NC	28613
OXFORD MEMORIAL	ALEXANDER	ROUTE 2 BOX 356	TAYLORSVILLE	NC	28681
PACOLET	CAROLINA	P O BOX 1342	LYNN	NC	28750
PACOLET HILLS	POLK	ROUTE 1 BOX 283	LANDRUM	SC	29356
PACTOLUS	SOUTH ROANOKE	-	WASHINGTON	NC	27889
PAGE ROAD	YATES	ROUTE 4 BOX 327	DURHAM	NC	27703
PAINT FORK	BUNCOMBE	ROUTE 1	BARNARDSVILLE	NC	28709
PAINT FORK	FRENCH BROAD	ROUTE 2	MARS HILL	NC	28754
PAINT GAP	FRENCH BROAD	ROUTE 2	MARS HILL	NC	28754
PALMERVILLE	STANLY	ROUTE 2/MRS R W MOORE	NEW LONDON	NC	28127
PALMYRA	DOCK	ROUTE 4 BOX 308-A	WHITEVILLE	NC	28472
PAMLICO	SOUTH ROANOKE	ROUTE 2 BOX 298A-1	BELHAVEN	NC	27810
PANTHER CREEK	CHEOAH	STAR ROUTE	BRYSON CITY	NC	28713
PANTHER CREEK	HAYWOOD	ROUTE 3 BOX 261	CLYDE	NC	28721
PANTHER CREEK	RANDOLPH	ROUTE 4	ASHEBORO	NC	27203
PARK	NORTH ROANOKE	1136 VIRGINIA AVE	ROANOKE RAPIDS	NC	27870
PARK PLACE	LIBERTY	P O BOX 261	THOMASVILLE	NC	27360
PARK ROAD	GENERAL GROUP	3900 PARK RD	CHARLOTTE	NC	28209
PARK VIEW	YATES	2500 ACADIA STREET	DURHAM	NC	27704
PARKER MEMORIAL	STANLY	P O BOX 11	RICHFIELD	NC	28137
PARKERS CHAPEL	BLUE RIDGE	ROUTE 1	MARION	NC	28752
PARKERSBURG	NEW SOUTH RIVER	ROUTE 2 BOX 39	GARLAND	NC	28441
PARKTON	ROBESON	BOX 247	PARKTON	NC	28371
PARKVIEW	ATLANTIC	4814 ARENDELL STREET	MOREHEAD CITY	NC	28557
PARKWAY	PIEDMONT	1411 BENJAMIN PARKWAY	GREENSBORO	NC	27408
PARKWAY	PILOT MOUNTAIN	P O BOX 10686	WINSTON-SALEM	NC	27109
PARKWOOD	CABARRUS	1069 CENTRAL DRIVE	CONCORD	NC	28025
PARKWOOD	CENTRAL	ROUTE 1 BOX 319	HIGH POINT	NC	27260
PARKWOOD	GASTON	1729 EAST GARRISON BLVD	GASTONIA	NC	28052
PARKWOOD	NORTH ROANOKE	HUNTER HILL ROAD	ROCKY MOUNT	NC	27801
PARKWOOD	YATES	1515 CLERMONT RD	DURHAM	NC	27713
PARRISH MEMORIAL	JOHNSTON	P O BOX 210	PINE LEVEL	NC	27568
PATTERSON GROVE	KINGS MOUNTAIN	ROUTE 5 BOX 66	KINGS MOUNTAIN	NC	28086
PATTERSON SPRINGS	KINGS MOUNTAIN	ROUTE 1 BOX 518	GROVER	NC	28073
PAULINE	JOHNSTON	ROUTE 4 BOX 148	BENSON	NC	27504
PAULS CREEK	SURRY	ROUTE 2 BOX 220	CANA	VA	24317
PAULS CROSSING	STANLY	ROUTE 1	RICHFIELD	NC	28137
PAYNES CHAPEL	NEW FOUND	ROUTE 5 BOX 107	MARSHALL	NC	28753
PEA RIDGE	POLK	ROUTE 1	MILL SPRING	NC	28756
PEACE	COLUMBUS	ROUTE 5 BOX 120	BRUNSWICK	NC	28424
PEACE HAVEN	PILOT MOUNTAIN	1501 N PEACE HAVEN ROAD	WINSTON-SALEM	NC	27104
PEACE HAVEN	STONE MOUNTAIN	P O BOX 1188	NORTH WILKESBORO	NC	28659
PEACE MEMORIAL	BRUNSWICK	P O BOX 70	WINNABOW	NC	28479
PEACE VALLEY	GENERAL GROUP	C/O RT 1 BX 48B/E LYNCH	ROCKINGHAM	NC	28379
PEACES CHAPEL	FLAT RIVER	ROUTE 3 BOX 333-A	OXFORD	NC	27565
PEACH STREET	KINGS MOUNTAIN	604 NORTHERN ST	SHELBY	NC	28150
PEACHLAND	ANSON	BOX 156	PEACHLAND	NC	28133
PEACHTREE	TAR RIVER	ROUTE 2 BOX 211-A	SPRING HOPE	NC	27882
PEACHTREE MEMORIAL	TRUETT	ROUTE 1 BOX 270	MURPHY	NC	28906
PEAK VALLEY	ASHE		CRESTON	NC	28615
PEARCE	TAR RIVER	ROUTE 3	ZEBULON	NC	27597
PEARL	SOUTH FORK	ROUTE 1 BOX 12	IRON STATION	NC	28080

PEE DEE	PEE DEE		ROCKINGHAM	NC	28379
PEE DEE CHAPEL	BURNT SWAMP	ROUTE 1 BOX 268-F	HAMER	SC	29547
PEEKS CHAPEL	FRENCH BROAD	ROUTE 2	MARSHALL	NC	28753
PELETIER	ATLANTIC	STAR ROUTE BOX 35	SWANSBORO	NC	28584
PEMBROKE FIRST	BURNT SWAMP	ROUTE 1 BOX 174	PEMBROKE	NC	28372
PENDERLEA	WILMINGTON	ROUTE 1 BOX 444B	WILLARD	NC	28478
PENDERS CHAPEL	SOUTH ROANOKE	ROUTE 3 BOX 174E	TARBORO	NC	27886
PENELOPE	THERON RANKIN	3310 MAIN AVENUE NW	HICKORY	NC	28601
PENIEL	POLK	ROUTE 1 BOX 42	TRYON	NC	28782
PENN MEMORIAL	DAN VALLEY	P O BOX 1146	REIDSVILLE	NC	27320
PENNSYLVANIA AVENUE	CABARRUS	3006 PENNSYLVANIA AVENUE	CONCORD	NC	28025
PEPPERS CREEK	BLUE RIDGE	ROUTE 3	MARION	NC	28752
PERKINSVILLE	THREE FORKS	ROUTE 2 BOX 7	BOONE	NC	28607
PERRYS CHAPEL	TAR RIVER	ROUTE 2 BOX 184	FRANKLINTON	NC	27525
PETERS CREEK	NEW SOUTH RIVER	ROUTE 1 BOX 107	ROSEBORO	NC	28382
PETERS CREEK	PILOT MOUNTAIN		LAWSONVILLE	NC	27022
PFAFFTOWN	PILOT MOUNTAIN	PO BOX 27	PFAFFTOWN	NC	27040
PHANIELS	CABARRUS	ROUTE 2 BOX 234	ROCKWELL	NC	28138
PHILADELPHIA	SOUTH MOUNTAIN	ROUTE 1 BOX 288	CONNELLY SPRINGS	NC	28612
PHILADELPHIA	STANLY	ROUTE 2	STANFIELD	NC	28163
PHILADELPHIA	TAR RIVER	ROUTE 4 BOX 222	NASHVILLE	NC	27856
PHILADELPHIA	UNION	ROUTE 1	MARSHVILLE	NC	28103
PHOENIX	ASHE	ROUTE 3	LANSING	NC	28643
PIEDMONT	GREEN RIVER	BOX 207	RUTHERFORDTON	NC	28139
PIEDMONT	KINGS MOUNTAIN	C/O 104A CENTER ST	KINGS MOUNTAIN	NC	28086
PIKEVILLE FIRST	NEUSE	P O BOX 433	PIKEVILLE	NC	27863
PILGRIM	ALEXANDER	ROUTE 1	HIDDENITE	NC	28636
PILGRIM	AVERY	ROUTE 1 BOX 86A	ELK PARK	NC	28622
PILGRIM	BRUSHY MOUNTAIN	ROUTE 1	WILKESBORO	NC	28697
PILGRIM	SANDY RUN	P O BOX 245	ELLENBORO	NC	28040
PILOT	RALEIGH	1012 N BLOUNT ST	RALEIGH	NC	27604
PILOT	TAR RIVER	ROUTE 2 BOX 455	ZEBULON	NC	27597
PILOT MOUNTAIN	ASHE	ROUTE 1 BOX 15A	TODD	NC	28694
PILOT MOUNTAIN FIRST	PILOT MOUNTAIN	P O BOX 1078	PILOT MOUNTAIN	NC	27041
PILOT VIEW	CENTRAL	ROUTE 5 BOX 315-A	HIGH POINT	NC	27263
PINE BRANCH	MITCHELL	ROUTE 2	SPRUCE PINE	NC	28777
PINE BURR PARK	BUNCOMBE	389 WEAVERVILLE HWY	ASHEVILLE	NC	28804
PINE CREEK	TUCKASEIGEE	ROUTE 66 BOX 155	CULLOWHEE	NC	28723
PINE FOREST	BUNCOMBE	ROUTE 2 BOX 93	WEAVERVILLE	NC	28787
PINE FORK	ALLEGHANY	ROUTE 1 BOX 72	LAUREL SPRINGS	NC	28644
PINE GROVE	CABARRUS	ROUTE 6 BOX 132	CONCORD	NC	28025
PINE GROVE	MACON	ROUTE 5 BOX 396	FRANKLIN	NC	28734
PINE GROVE	PEE DEE	907 AIRPORT RD	ROCKINGHAM	NC	28379
PINE GROVE	SANDHILLS	ROUTE 1	EAGLE SPRINGS	NC	27242
PINE GROVE	TRUETT	ROUTE 2	HAYESVILLE	NC	28904
PINE LEVEL	JOHNSTON	P O BOX 340	PINE LEVEL	NC	27568
PINE LOG	TRUETT	ROUTE 1	BRASSTOWN	NC	28902
PINE MOUNTAIN	ASHE	ROUTE 1	TODD	NC	28684
PINE RIDGE	ROWAN	ROUTE 2	CHINA GROVE	NC	28023
PINE RIDGE	SURRY	ROUTE 9 BOX 46-A	MT AIRY	NC	27030
PINE RIDGE	TAR RIVER	ROUTE 2	ZEBULON	NC	27597
PINE SWAMP	ASHE	ROUTE 2	WEST JEFFERSON	NC	28694
PINE VALLEY	WILMINGTON	3940 SHIPYARD BLVD	WILMINGTON	NC	28403
PINE VIEW	STONE MOUNTAIN	ROUTE 1 BOX 128	NORTH WILKESBORO	NC	28659
PINE VIEW	WILMINGTON	ROUTE 1 BOX 235-D	CURRIE	NC	28435
PINECROFT	PIEDMONT	2022 W VANDALIA RD	GREENSBORO	NC	27407
PINEOLA	AVERY		PINEOLA	NC	28662
PINETOPS	SOUTH ROANOKE	P O BOX 34	PINETOPS	NC	27864
PINETOWN	SOUTH ROANOKE	ROUTE 1	PINETOWN	NC	27865
PINEVIEW	NEUSE	P O BOX 1614	GOLDSBORO	NC	27530
PINEVILLE ROAD	MECKLENBURG	PO BOX 430	PINEVILLE	NC	28134
PINEY FOREST	COLUMBUS	ROUTE 3	CHADBOURN	NC	28431
PINEY GREEN	NEW SOUTH RIVER	ROUTE 2 BOX 444	ROSEBORO	NC	28382
PINEY GROVE	ATLANTIC	ROUTE 1 BOX 212	POLLOCKSVILLE	NC	28573
PINEY GROVE	BLUE RIDGE	BOX 662	OLD FORT	NC	28762
PINEY GROVE	BURNT SWAMP	ROUTE 1	FAIRMONT	NC	28340
PINEY GROVE	CALDWELL	229 PINEY GROVE CIRCLE	LENOIR	NC	28645
PINEY GROVE	CHEROKEE	STAR ROUTE	CHEROKEE	NC	28719
PINEY GROVE	EASTERN	ROUTE 2 BOX 122-A	FAISON	NC	28341
PINEY GROVE	FRENCH BROAD	ROUTE 1	MARSHALL	NC	28753
PINEY GROVE	NEW RIVER	ROUTE 2 BOX 119	SWANSBORO	NC	28584
PINEY GROVE	RALEIGH	ROUTE 1 BOX 58	FUQUAY VARINA	NC	27526
PINEY GROVE	SOUTH FORK	ROUTE 2 BOX 595	NEWTON	NC	28658
PINEY GROVE	SOUTH ROANOKE	ROUTE 1 BOX 573	WILLIAMSTON	NC	27892
PINEY GROVE	SURRY	ROUTE 8 BOX 102	MT AIRY	NC	27030
PINEY GROVE CHAPEL	LITTLE RIVER	ROUTE 1 BOX 401A	ANGIER	NC	27501
PINEY KNOB	GREEN RIVER	ROUTE 3 BOX 415	RUTHERFORDTON	NC	28139
PINEY MOUNTAIN	FRENCH BROAD	ROUTE 2	WEAVERVILLE	NC	28787
PINEY MOUNTAIN	SANDY RUN	ROUTE 2	ELLENBORO	NC	28040
PINEYWOOD	SANDHILLS	ROUTE 1	CAMERON	NC	28326
PINKNEY	NEUSE	ROUTE 2 BOX 338-C	PIKEVILLE	NC	27863
PINNACLE	PILOT MOUNTAIN	PO BOX 126	PINNACLE	NC	27043
PINNACLE VIEW	NEW FOUND	ROUTE 1	LEICESTER	NC	28748
PINNACLE VIEW	SURRY	ROUTE 2 BOX 321	PINNACLE	NC	27043
PISGAH	CALDWELL	ROUTE 13 BOX 95	LENOIR	NC	28645
PISGAH	JOHNSTON	RT 1 BX 295	SMITHFIELD	NC	27577
PISGAH	SOUTH MOUNTAIN	ROUTE 1	CASAR	NC	28020
PISGAH FOREST	TRANSYLVANIA	P O BOX 444	PISGAH FOREST	NC	28768
PITTMAN GROVE	NEW SOUTH RIVER	ROUTE 2 BOX 155-B	RAEFORD	NC	28376
PITTS	CABARRUS	ROUTE 1 BOX 321	HARRISBURG	NC	28075
PITTSBORO	SANDY CREEK	BOX 696	PITTSBORO	NC	27312
PLAIN VIEW	GENERAL GROUP	1508 20TH ST	GREENSBORO	NC	27405
PLAINS VIEW	KINGS MOUNTAIN	ROUTE 2	LAWNDALE	NC	28090
PLAINVIEW	GASTON	ROUTE 1 BOX 492-A	DALLAS	NC	28034
PLAINVIEW	SANDY RUN	ROUTE 3 BOX 483-B	ELLENBORO	NC	28040
PLAINVIEW	YATES	ROUTE 5 BOX 688	DURHAM	NC	27704
PLAZA	MECKLENBURG	3321 THE PLAZA	CHARLOTTE	NC	28205
PLAZA ROAD	MECKLENBURG	2740 NEWL-HICK GRV RD	CHARLOTTE	NC	28215
PLEASANT BALSAM	HAYWOOD	ROUTE 1 BOX 190	WAYNESVILLE	NC	28786
PLEASANT GAP	YANCEY	ROUTE 2	GREEN MOUNTAIN	NC	28740
PLEASANT GARDEN	PIEDMONT	P O BOX 157	PLEASANT GARDEN	NC	27313
PLEASANT GARDENS	BLUE RIDGE	ROUTE 4 BOX 652	MARION	NC	28752
PLEASANT GROVE	ANSON	ROUTE 2	WADESBORO	NC	28170

PLEASANT GROVE	BRUSHY MOUNTAIN	P O BOX 333/G DAMERON	NORTH WILKESBORO	NC	28659
PLEASANT GROVE	CAROLINA	ROUTE 4 BOX 199	HENDERSONVILLE	NC	28739
PLEASANT GROVE	ELKIN	ROUTE 2 BOX 81	RONDA	NC	28670
PLEASANT GROVE	FLAT RIVER	ROUTE I BOX 220D	CREEDMOOR	NC	27522
PLEASANT GROVE	GREEN RIVER	ROUTE 3 BOX 320	RUTHERFORDTON	NC	28139
PLEASANT GROVE	JOHNSTON	RT 1 BX 214	WILLOW SPRINGS	NC	27592
PLEASANT GROVE	KINGS MOUNTAIN	ROUTE 5 BOX 343-B	SHELBY	NC	28150
PLEASANT GROVE	MONTGOMERY	ROUTE 3 BOX 249	MOUNT GILEAD	NC	27306
PLEASANT GROVE	NEW SOUTH RIVER	3783 CLINTON RD	FAYETTEVILLE	NC	28301
PLEASANT GROVE	PEE DEE	ROUTE 1	ROCKINGHAM	NC	28379
PLEASANT GROVE	PIEDMONT	P O BOX 7088	GREENSBORO	NC	27407
PLEASANT GROVE	POLK	ROUTE 5	RUTHERFORDTON	NC	28139
PLEASANT GROVE	RALEIGH	ROUTE 3 BOX 168	FUQUAY VARINA	NC	27526
PLEASANT GROVE	ROCKY FACE	ROUTE 2 BOX 161	STONY POINT	NC	28678
PLEASANT GROVE	SOUTH MOUNTAIN	ROUTE 4 BOX 478	MORGANTON	NC	28655
PLEASANT GROVE	STANLY	ROUTE 2 BOX 321	OAKBORO	NC	28129
PLEASANT GROVE	TAR RIVER	ROUTE 2 BOX 55	NASHVILLE	NC	27856
PLEASANT GROVE	THREE FORKS	ROUTE 1 BOX 191	ZIONVILLE	NC	28698
PLEASANT GROVE	WEST CHOWAN	ROUTE 2 BOX 39	AULANDER	NC	27805
PLEASANT GROVE	YANCEY	ROUTE 2	GREEN MOUNTAIN	NC	28740
PLEASANT HILL	ALEXANDER	ROUTE 5	TAYLORSVILLE	NC	28681
PLEASANT HILL	AVERY	ROUTE 1	NEWLAND	NC	28657
PLEASANT HILL	BUNCOMBE	ROUTE 1 BOX 158-A	ASHEVILLE	NC	28804
PLEASANT HILL	CAROLINA	RT 3 CRAB CREEK RD	HENDERSONVILLE	NC	28739
PLEASANT HILL	CATAWBA RIVER	ROUTE 11 BOX 439	MORGANTON	NC	28655
PLEASANT HILL	COLUMBUS	ROUTE 5 BOX 60	WHITEVILLE	NC	28472
PLEASANT HILL	ELKIN	626 PLEASANT HILL DR	ELKIN	NC	28621
PLEASANT HILL	GREEN RIVER	ROUTE 5 BOX 469	RUTHERFORDTON	NC	28139
PLEASANT HILL	KINGS MOUNTAIN	2202 PLEASANT HILL CH RD	SHELBY	NC	28150
PLEASANT HILL	MACON	ROUTE 2	FRANKLIN	NC	28734
PLEASANT HILL	PEE DEE	ROUTE 2 BOX 147	ELLERBE	NC	28338
PLEASANT HILL	SANDHILLS	ROUTE 3	CARTHAGE	NC	28327
PLEASANT HILL	SANDY CREEK	ROUTE 4	PITTSBORO	NC	27312
PLEASANT HILL	TRUETT		FARNER	TN	37333
PLEASANT HILL	UNION	ROUTE 2 BOX 173-B	MARSHVILLE	NC	28103
PLEASANT HILL	GENERAL GROUP	312 UNION GROVE	LENOIR	NC	28645
PLEASANT HOME	ASHE	ROUTE 1 BOX 154	GRASSY CREEK	NC	28631
PLEASANT HOME	BRUSHY MOUNTAIN	ROUTE 1	MILLERS CREEK	NC	28651
PLEASANT HOME	ELKIN	ROUTE 1	ROARING RIVER	NC	28669
PLEASANT HOPE	ROBESON	C/O ROUTE 4 BOX 366	FAIRMONT	NC	28340
PLEASANT HOPE	SOUTH ROANOKE	ROUTE 3 BOX 84	ELM CITY	NC	27822
PLEASANT MEMORY	LITTLE RIVER	ROUTE 1	COATS	NC	27521
PLEASANT PLAINS	COLUMBUS	ROUTE 4	WHITEVILLE	NC	28472
PLEASANT PLAINS	MECKLENBURG	3316 PLEASANT PLAINS RD	MATTHEWS	NC	28105
PLEASANT RIDGE	CATAWBA RIVER	ROUTE 8 BOX 629	MORGANTON	NC	28655
PLEASANT RIDGE	ELKIN	P O BOX 97	STATE ROAD	NC	28676
PLEASANT RIDGE	KINGS MOUNTAIN	198 PLEASANT RIDGE CH RD	SHELBY	NC	28150
PLEASANT RIDGE	RALEIGH	1428 CAROLINA PINES AVE	RALEIGH	NC	27603
PLEASANT UNION	NEW SOUTH RIVER	P O BOX 5	AUTRYVILLE	NC	28318
PLEASANT VALLEY	AVERY	P O BOX 253	ELK PARK	NC	28622
PLEASANT VALLEY	TRUETT	ROUTE 3 BOX 64-B	MURPHY	NC	28906
PLEASANT VALLEY	ASHE	ROUTE 1 BOX 127	GRASSY CREEK	NC	28631
PLEASANT VIEW	BRIER CREEK	ROUTE 1	HARMONY	NC	28634
PLEASANT VIEW	BURNT SWAMP	P O BOX 576	FAIRMONT	NC	28340
PLEASANT VIEW	CATAWBA RIVER	ROUTE 9 BOX 252	MORGANTON	NC	28655
PLEASANT VIEW	ELKIN	ROUTE 1	STATE ROAD	NC	28676
PLEASANT VIEW	PILOT MOUNTAIN	PLEASANT VIEW DRIVE	WINSTON-SALEM	NC	27105
PLEASANT VIEW	SURRY	MOUNT VIEW DRIVE	MT AIRY	NC	27030
PLYLER	STANLY	ROUTE 3 BOX 552	ALBEMARLE	NC	28001
PLYMOUTH FIRST	SOUTH ROANOKE	P O BOX 400	PLYMOUTH	NC	27962
POLE CREEK	BUNCOMBE	ROUTE 5 BOX 556	CANDLER	NC	28715
POLEY BRIDGE	DOCK	RT 4 BX 371AA/E SKIPPER	WHITEVILLE	NC	28472
POLKTON	ANSON	P O BOX 6	POLKTON	NC	28135
POLKVILLE	KINGS MOUNTAIN	P O BOX 255	POLKVILLE	NC	28136
POLLOCKSVILLE	ATLANTIC	PO BOX 195	POLLOCKSVILLE	NC	28573
POOVEYS CHAPEL	CALDWELL	ROUTE 1 BOX 313	HUDSON	NC	28638
POOVEYS GROVE	CALDWELL	ROUTE 3 BOX 159	GRANITE FALLS	NC	28630
POPLAR BRANCH	CHOWAN	P O BOX 247	GRANDY	NC	27939
POPLAR CREEK	FLAT RIVER	ROUTE 3	HENDERSON	NC	27536
POPLAR GROVE	CABARRUS	274 POPLAR TENT ROAD	CONCORD	NC	28025
POPLAR GROVE	EASTERN	ROUTE 1 BOX 77 1/2	EAISON	NC	28341
POPLAR GROVE	THREE FORKS	ROUTE 3	BOONE	NC	28607
POPLAR SPRINGS	ALEXANDER	ROUTE 4 BOX 174-A	TAYLORSVILLE	NC	28681
POPLAR SPRINGS	ELKIN	ROUTE 2 BOX 169	STATE ROAD	NC	28676
POPLAR SPRINGS	KINGS MOUNTAIN	ROUTE 2 BOX 44	SHELBY	NC	28150
POPLAR SPRINGS	TAR RIVER	RT 2 BX 317	ZEBULON	NC	27597
POPLINS GROVE	STANLY	ROUTE 3 BOX 947	ALBEMARLE	NC	28001
PORES FORD	SANDY RUN	ROUTE 4 BOX 169	RUTHERFORDTON	NC	28139
PORTER	STANLY	ROUTE 2	NORWOOD	NC	28128
PORTER SWAMP	COLUMBUS	P O BOX 198	CERRO GORDO	NC	28430
POSTON	EASTERN	ROUTE 3	WALLACE	NC	28466
POTECASI	WEST CHOWAN	PO BOX 277	POTECASI	NC	27867
POWDERMILL	AVERY	ROUTE 1	NEWLAND	NC	28657
POWELLS POINT	CHOWAN	STAR ROUTE BOX 55	POWELLS POINT	NC	27966
POWELLSVILLE	WEST CHOWAN	PO BOX 5	POWELLSVILLE	NC	27967
PRENTISS	MACON	ROUTE 2 BOX 625	FRANKLIN	NC	28734
PRICES CREEK	YANCEY	ROUTE 3	BURNSVILLE	NC	28714
PRINCETON	JOHNSTON	PO BOX 215	PRINCETON	NC	27569
PRITCHARD MEMORIAL	MECKLENBURG	1115 SOUTH BOULEVARD	CHARLOTTE	NC	28203
PROCTORS CHAPEL	NORTH ROANOKE	ROUTE 4 BOX 72	ROCKY MOUNT	NC	27801
PROCTORVILLE	ROBESON	P O BOX 687	PROCTORVILLE	NC	28375
PROFFITS GROVE	THREE FORKS	ROUTE 2	BOONE	NC	28607
PROSPECT	BRUNSWICK	ROUTE 2	SUPPLY	NC	28462
PROSPECT	SANDY RUN	ROUTE 1 BOX 286	MOORESBORO	NC	28114
PROSPECT	STANLY	ROUTE 1 BOX 130-M	NEW LONDON	NC	28127
PROSPERITY	ASHE	ROUTE 2	TRADE	TN	37691
PROVIDENCE	CABARRUS	PO BOX 335	HARRISBURG	NC	28075
PROVIDENCE	CHOWAN		SHAWBORO	NC	27973
PROVIDENCE	DAN VALLEY	ROUTE 1 BOX 479	STONEVILLE	NC	27048
PROVIDENCE	FLAT RIVER	ROUTE 2 BOX 326	OXFORD	NC	27565
PROVIDENCE	GASTON	PO BOX 3677 AKERS STA	GASTONIA	NC	28052
PROVIDENCE	MECKLENBURG	4921 RANDOLPH RD	CHARLOTTE	NC	28211
PROVIDENCE	NEW RIVER	P O BOX 36	HOLLY RIDGE	NC	28445

PROVIDENCE		ROWAN	P O BOX 316	EAST SPENCER	NC	28159
PROVIDENCE		THERON RANKIN	ROUTE 4 BOX 376	HICKORY	NC	28601
PROVIDENCE		UNION	ROUTE 3 BOX 16	WAXHAW	NC	28173
PROVIDENCE		GENERAL GROUP	3518 MADISON AVENUE	FAYETTEVILLE	NC	28304
PROVIDENCE	MS	RALEIGH	10200 STRICKLAND	RALEIGH	NC	27607
PROVIDENCE C		BEULAH	ROUTE 1 BOX 9	PROVIDENCE	NC	27315
PROVIDENCE P		BEULAH	532 VIRGILINA RD	ROXBORO	NC	27573
PULLEN MEMORIAL		RALEIGH	1801 HILLSBOROUGH ST	RALEIGH	NC	27605
PURLEAR		BRUSHY MOUNTAIN	ROUTE 1	PURLEAR	NC	28665
PURVIS		ROBESON		ROWLAND	NC	28383
PUTNAM MEMORIAL		KINGS MOUNTAIN	1146 COUNTY HOME RD	SHELBY	NC	28150
QUAKER GAP		PILOT MOUNTAIN	ROUTE 3 BOX 431	KING	NC	27021
QUANKIE		NORTH ROANOKE	ROUTE 2 BOX 411	ROANOKE RAPIDS	NC	27870
RACE PATH		SANDY RUN	ROUTE 2 BOX 472	ELLENBORO	NC	28040
RAEFORD FIRST		ROBESON	P O BOX 88	RAEFORD	NC	28376
RAFT SWAMP		ROBESON	ROUTE 4 BOX 809	LUMBERTON	NC	28358
RAINBOW		GENERAL GROUP	P O BOX 604	ABERDEEN	NC	28315
RALEIGH FIRST		RALEIGH	99 N SALISBURY ST	RALEIGH	NC	27603
RALEIGH ROAD		CULLOM	2040 FRANCES AVE	HENDERSON	NC	27536
RAMOTH GILEAD		CHOWAN	ROUTE 5 BOX 19	ELIZABETH CITY	NC	27909
RAMSEUR FIRST		RANDOLPH	P O BOX 544	RAMSEUR	NC	27316
RANDLEMAN FIRST		RANDOLPH	100 N MAIN ST	RANDLEMAN	NC	27317
RANGER		TRUETT	ROUTE 6 BOX 376	MURPHY	NC	28906
RANKIN		PIEDMONT	3317 SUMMIT AVENUE	GREENSBORO	NC	27405
RANKIN LAKE		GASTON	PO BOX 564	DALLAS	NC	28034
RANLO		GASTON	1517 SPENCER MOUNTAIN RD	GASTONIA	NC	28052
RANSDELL CHAPEL		TAR RIVER	ROUTE 1 BOX 306	LOUISBURG	NC	27549
RATCLIFFE COVE		HAYWOOD	1045 RATCLIFFE COVE RD	WAYNESVILLE	NC	28786
RAWLS		LITTLE RIVER	ROUTE 2 BOX 37	FUQUAY-VARINA	NC	27526
RAYNHAM		ROBESON	ROUTE 1 BOX 196	ROWLAND	NC	28383
REAVIS MEMORIAL		CENTRAL	711 KNIGHTDALE AVENUE	HIGH POINT	NC	27263
REBELS CREEK		MITCHELL	ROUTE 3 BOX 132	BAKERSVILLE	NC	28705
RED BANK		PILOT MOUNTAIN	PO BOX 39	GERMANTON	NC	27019
RED BRANCH		SANDHILLS	ROUTE 2 BOX 64	CARTHAGE	NC	28327
RED BUD		TAR RIVER	ROUTE 1 BOX 191	CASTALIA	NC	27816
RED CROSS		STANLY	ROUTE 2	OAKBORO	NC	28129
RED HILL		ANSON	ROUTE 2	POLKTON	NC	28135
RED HILL		MITCHELL	ROUTE 2	BAKERSVILLE	NC	28705
RED MARBLE		TRUETT	BOX 34/LANNY MASON	TOPTON	NC	28781
RED MOUNTAIN		YATES	P O BOX 103	ROUGEMONT	NC	27572
RED OAK		NORTH ROANOKE	BOX 36	RED OAK	NC	27868
RED SPRINGS FIRST		ROBESON	P O BOX 166	RED SPRINGS	NC	28377
REDBANK		HAYWOOD	C/O RT I BOX 708/W TRULL	WAYNESVILLE	NC	28786
REDDICKS GROVE		SOUTH ROANOKE	ROUTE 1 BOX 38	WILLIAMSTON	NC	27892
REDMON		NEW FOUND	ROUTE 1	MARSHALL	NC	28753
REECES CHAPEL		ATLANTIC	ROUTE 2 BOX 59-E	NEWPORT	NC	28570
REED MEMORIAL		BUNCOMBE	756 FAIRVIEW RD	ASHEVILLE	NC	28803
REEDS		LIBERTY	ROUTE 3 BOX 3	LEXINGTON	NC	27292
REEDY BRANCH		BURNT SWAMP	ROUTE 3 BOX 1029	FAIRMONT	NC	28340
REEDY CREEK		CULLOM	ROUTE 1 BOX 130	MACON	NC	27551
REEDY CREEK		RALEIGH	1524 N HARRISON AVE	CARY	NC	27511
REEDY FORK		PIEDMONT	4709 YANCEYVILLE ROAD	BROWNS SUMMIT	NC	27214
REEPSVILLE		SOUTH FORK	ROUTE 1 BOX 233	VALE	NC	28168
REFUGE		CAROLINA	P O BOX 197	DANA	NC	28724
REHOBOTH		CHOWAN		MAPLE	NC	27959
REIDSVILLE FIRST		DAN VALLEY	409 S MAIN ST	REIDSVILLE	NC	27320
RENNERT		ROBESON	ROUTE 1	SHANNON	NC	28386
REPUBLICAN		WEST CHOWAN	308 NORTH KING ST	WINDSOR	NC	27983
REVELL MEMORIAL	MS	BUNCOMBE	163 S LIBERTY ST	ASHEVILLE	NC	28801
REYNOLDS		BUNCOMBE	RT 5/ROSE HILL RD	ASHEVILLE	NC	28803
REYNOLDSON		CHOWAN	P O BOX I	GATES	NC	27937
RHODHISS FIRST		CALDWELL	P O BOX 29	RHODHISS	NC	28667
RICH FORK		LIBERTY	ROUTE I BOX 376	THOMASVILLE	NC	27360
RICH MOUNTAIN		THREE FORKS	ROUTE 5 BOX 708	BOONE	NC	28607
RICH SQUARE		WEST CHOWAN	PO BOX 589	RICH SQUARE	NC	27869
RICHARDSON		BLADEN	ROUTE 1 BOX 27	BLADENBORO	NC	28320
RICHFIELD FIRST		STANLY	P O BOX 96	RICHFIELD	NC	28137
RICHLAND		HAYWOOD	C/O P O BOX 494	WAYNESVILLE	NC	28786
RICHLAND		RANDOLPH	ROUTE 1	ASHEBORO	NC	27203
RICHLANDS FIRST		NEW RIVER	P O BOX 636	RICHLANDS	NC	28574
RICHMOND HILL		YADKIN	ROUTE 1	BOONVILLE	NC	27011
RIDGE		GASTON	3818 OLD YORK RD	GASTONIA	NC	28052
RIDGE ROAD		RALEIGH	2011 RIDGE RD	RALEIGH	NC	27607
RIDGECREST		BUNCOMBE	BOX 332	RIDGECREST	NC	28770
RIDGECREST		MACON	ROUTE 8	FRANKLIN	NC	28734
RIDGECREST		RALEIGH	ROUTE 1 BOX 434	WAKE FOREST	NC	27587
RIDGECREST		YATES	222 MIDLAND RD	DURHAM	NC	27712
RIDGEVIEW		GASTON	ROUTE 2 BOX 438	MOUNT HOLLY	NC	28120
RIDGEWAY		BUNCOMBE	ROUTE 3	CANDLER	NC	28715
RIEGELWOOD		COLUMBUS	P O BOX 292	RIEGELWOOD	NC	28456
RILEYS CREEK		WILMINGTON	ROUTE 1 BOX 270B	ROCKY POINT	NC	28457
RIVER VIEW		SOUTH FORK	ROUTE 6 BOX 241	LINCOLNTON	NC	28092
RIVERDALE		GENERAL GROUP	501 E HANOVER RD	GRAHAM	NC	27253
RIVERMONT		NEUSE	206 RIVERMONT STREET	KINSTON	NC	28501
RIVERSIDE		BLADEN	ROUTE I	HARRELLS	NC	28444
RIVERSIDE		BUNCOMBE	869 RIVERSIDE DRIVE	ASHEVILLE	NC	28804
RIVERSIDE		CATAWBA RIVER	ROUTE 12 BOX 59	MORGANTON	NC	28655
RIVERSIDE		CHOWAN	ROUTE 4 BOX 32	ELIZABETH CITY	NC	27909
RIVERSIDE		DUCK	RT 3	TABOR CITY	NC	28463
RIVERSIDE		GASTON	76 RIVERSIDE DRIVE	CRAMERTON	NC	28032
RIVERSIDE		HAYWOOD	ROUTE 3 BOX 151	CANTON	NC	28716
RIVERSIDE		MOUNT ZION	ROUTE 3 BOX 658	GRAHAM	NC	27253
RIVERSIDE		RANDOLPH	ROUTE 1 BOX 215	SEAGROVE	NC	27341
RIVERSIDE		SANDY RUN	ROUTE 1 BOX 407	FOREST CITY	NC	28043
RIVERSIDE		SOUTH ROANOKE	P O BOX 321	PLYMOUTH	NC	27962
RIVERSIDE		WEST CHOWAN	PO BOX 96	MERRY HILL	NC	27957
RIVERSIDE		YANCEY	ROUTE 1 BOX 275	BURNSVILLE	NC	28714
RIVERVIEW		SOUTH ROANOKE	ROUTE 3 BOX 601	WASHINGTON	NC	27889
RIVES CHAPEL		SANDY CREEK	ROUTE 3	SILER CITY	NC	27344
ROAN MOUNTAIN		MITCHELL	ROUTE 4 BOX 143A	BAKERSVILLE	NC	28705
ROAN VALLEY		MITCHELL	ROUTE 1 BOX 78	BAKERSVILLE	NC	28705
ROANOKE		NORTH ROANOKE	PO BOX 356	ROANOKE RAPIDS	NC	27870
ROANOKE		UNION	ROUTE 7	MONROE	NC	28110

ROANOKE ISLAND	CHOWAN		MANTEO	NC	27954
ROANOKE RAPIDS FIRST	NORTH ROANOKE	515 BECKER DRIVE	ROANOKE RAPIDS	NC	27870
ROARING GAP	STONE MOUNTAIN	ROUTE 1 BOX 84	TRAPHILL	NC	28685
ROARING RIVER	BRUSHY MOUNTAIN	PO BOX 154	ROARING RIVER	NC	28669
ROBBINS FIRST	SANDHILLS	P O BOX 97	ROBBINS	NC	27325
ROBBINSVILLE FIRST	CHEOAH	PO BOX 665	ROBBINSVILLE	NC	28771
ROBERDEL	PEE DEE	789 RICHMOND RO	ROCKINGHAM	NC	28379
ROBERSONVILLE FIRST	SOUTH ROANOKE	P O BOX 445	ROBERSONVILLE	NC	27871
ROBERTA	CABARRUS	ROUTE 8	CONCORD	NC	28025
ROBERTS CHAPEL	WEST CHOWAN	BOX 111	PENOLETON	NC	27862
ROBIN HOOD ROAD	PILOT MOUNTAIN	5422 ROBIN HOOD ROAD	WINSTON-SALEM	NC	27106
ROBINWOOD	GASTON	1005 ROBINWOOD ROAD	GASTONIA	NC	28052
ROCK CREEK	ELKIN	ROUTE 2	NORTH WILKESBORO	NC	28659
ROCK GROVE	BEULAH	ROUTE 2	ROXBORO	NC	27573
ROCK HILL	CHEROKEE		CHEROKEE	NC	28719
ROCK HILL	HAYWOOD	ROUTE 2 BOX 53G	WAYNESVILLE	NC	28786
ROCK HILL	SURRY	ROUTE 1 BOX 102-A	ARARAT	NC	27007
ROCK OF AGES	BURNT SWAMP	ROUTE 2 BOX 15	RED SPRINGS	NC	28377
ROCK SPRING	FLAT RIVER	P O BOX 85	TOWNSVILLE	NC	27584
ROCK SPRING	GREEN RIVER	ROUTE 5	RUTHERFORDTON	NC	28139
ROCK SPRING	SANDY CREEK	ROUTE 1 BOX 75	PITTSBORO	NC	27312
ROCK SPRING	STONY FORK	ROUTE 2 BOX 39	FERGUSON	NC	28624
ROCK SPRING	TAR RIVER	ROUTE 5	LOUISBURG	NC	27549
ROCK SPRING	YADKIN	ROUTE 2 BOX 252	HARMONY	NC	28634
ROCK SPRINGS	CHEROKEE	ROUTE 1	CHEROKEE	NC	28719
ROCK SPRINGS	HAYWOOD	ROUTE 1	CLYDE	NC	28721
ROCK SPRINGS	STONE MOUNTAIN	ROUTE 1	MCGRADY	NC	28649
ROCK VIEW	STONY FORK	-	TRIPLETT	NC	28686
ROCKDALE	MITCHELL	ROUTE 1 BOX 157	BAKERSVILLE	NC	28705
ROCKDALE	TUCKASEIGEE	ROUTE 2	WHITTIER	NC	28789
ROCKFORD	SURRY	ROUTE 2 BOX 350-C	DOBSON	NC	27017
ROCKINGHAM FIRST	PEE DEE	P O BOX 804	ROCKINGHAM	NC	28379
ROCKWELL	MECKLENBURG	ROUTE I BOX 177	MOORESVILLE	NC	28115
ROCKWELL	ROWAN	P O BOX 756	ROCKWELL	NC	28138
ROCKY CREEK	BRUSHY MOUNTAIN	ROUTE I BOX 265	MORAVIAN FALLS	NC	28654
ROCKY CROSS	TAR RIVER	ROUTE 2 BOX 206	MIDDLESEX	NC	27557
ROCKY FACE	HAYWOOD	ROUTE 1 WORLEY COVE RD	CANTON	NC	28716
ROCKY FACE	ROCKY FACE	ROUTE 5	TAYLORSVILLE	NC	28681
ROCKY FORD	SURRY	ROUTE 1	DOBSON	NC	27017
ROCKY HILL	BRIER CREEK	ROUTE 2	STATESVILLE	NC	28677
ROCKY HILL	TRANSYLVANIA		CEDAR MOUNTAIN	NC	28718
ROCKY HOCK	CHOWAN	ROUTE 1 BOX 300	EDENTON	NC	27932
ROCKY KNOLL	PIEDMONT	501 KIRKLAND ST	GREENSBORO	NC	27406
ROCKY MOUNT	ANSON	ROUTE 2 BOX 124	POLKTON	NC	28135
ROCKY MOUNT FIRST	NORTH ROANOKE	200 SOUTH CHURCH STREET	ROCKY MOUNT	NC	27801
ROCKY POINT	WILMINGTON	ROUTE 2	ROCKY POINT	NC	28457
ROCKY RIVER	ANSON	ROUTE 2 BOX 283B	POLKTON	NC	28135
ROCKY RIVER	CABARRUS	5500 WILORIA LAKE ROAD	CHARLOTTE	NC	28212
ROCKY RIVER	SANDY CREEK	ROUTE 1 BOX 50 A	SILER CITY	NC	27344
ROCKY SPRINGS	CALDWELL	GENERAL DELIVERY	COLLETTSVILLE	NC	28611
RODGERS PARK	CABARRUS	P O BOX 206	KANNAPOLIS	NC	28081
ROLESVILLE	RALEIGH	BOX 185	ROLESVILLE	NC	27571
ROLLING ROADS	PIEDMONT	2800 VANSTORY STREET	GREENSBORO	NC	27407
RONDA FIRST	ELKIN	P O BOX 98	RONDA	NC	28670
ROPER	CHOWAN	P O BOX 38	ROPER	NC	27970
ROSE BAY	CHOWAN	ROUTE 1 BOX	SWANQUARTER	NC	27885
ROSE CREEK	MACON	ROUTE 9 BOX 725	FRANKLIN	NC	28734
ROSE HILL	EASTERN	P O BOX 459	ROSE HILL	NC	28458
ROSE HILL COMMUNITY	GENERAL GROUP	33 WENTWORTH RD	ASHEVILLE	NC	28803
ROSE OF SHARON	YATES	4109 GUESS RD	DURHAM	NC	27712
ROSEBORO FIRST	NEW SOUTH RIVER	P O BOX 306	ROSEBORO	NC	28382
ROSEDALE	SOUTH ROANOKE	2111 W 5TH STREET	WASHINGTON	NC	27889
ROSELAND	SOUTH FORK	ROUTE 6 BOX 385	LINCOLNTON	NC	28092
ROSEMARY	NORTH ROANOKE	936 JACKSON STREET	ROANOKE RAPIDS	NC	27870
ROSEWOOD FIRST	NEUSE	5566 HWY 581	GOLDSBORO	NC	27530
ROSS	WEST CHOWAN	ROUTE 3 BOX 311	WINDSOR	NC	27983
ROSS GROVE	KINGS MOUNTAIN	1225 FALLSTON RD	SHELBY	NC	28150
ROUND HILL	GREEN RIVER	ROUTE 1 BOX 510	UNION MILLS	NC	28167
ROUND HILL	TENNESSEE RIVER	ROUTE 2	BRYSON CITY	NC	28713
ROUND KNOB	ASHE	ROUTE 2	FLEETWOOD	NC	28626
ROWAN	EASTERN	202 REEDSFORD RD	CLINTON	NC	28328
ROWAN MILLS	ROWAN	ROUTE 14 BOX 204	SALISBURY	NC	28144
ROWAN MILLS	GENERAL GROUP		SALISBURY	NC	28144
ROWLAND FIRST	ROBESON	P O BOX 397	ROWLAND	NC	28383
ROXBORO	BEULAH	P O BOX 345	ROXBORO	NC	27573
ROYAL OAKS	CABARRUS	904 TEXAS STREET	KANNAPOLIS	NC	28081
ROZIER	ROBESON	ROUTE 8 BOX 214	LUMBERTON	NC	28358
RUFFIN-STACEY	DAN VALLEY	ROUTE 7 BOX 528	REIDSVILLE	NC	27320
RUFUS	CALDWELL	5506 BEACON HILLS ROAD	LENOIR	NC	28645
RURAL HALL FIRST	PILOT MOUNTAIN	PO BOX 387	RURAL HALL	NC	27045
RUSSELLS GROVE	RANDOLPH	ROUTE 7	ASHEBORO	NC	27203
RUTHERFORD COL FIRST	CATAWBA RIVER	P O BOX 130	RUTHERFORD COL	NC	28671
RUTHERFORDTON FIRST	GREEN RIVER	P O BOX 839	RUTHERFORDTON	NC	28139
RUTHERFORDTON SECOND	GREEN RIVER	207 GREEN ST	RUTHERFORDTON	NC	28139
RUTHERWOOD	THREE FORKS	ROUTE 5	BOONE	NC	28607
SABBATH HOME	ASHE	ROUTE I BOX 136	LANSING	NC	28643
SABBATH HOME	BRUNSWICK	ROUTE 2 BOX 126	SUPPLY	NC	28462
SADDLE TREE	ROBESON	ROUTE 3 BOX 715	LUMBERTON	NC	28358
SAINT GIDEONS	CULLOM	ROUTE 1 BOX 141	HOLLISTER	NC	27844
SALEM	CHOWAN	ROUTE 4 BOX 306	ELIZABETH CITY	NC	27909
SALEM	GASTON	1420 S MARIETTA STREET	GASTONIA	NC	28052
SALEM	NEW RIVER		SNEADS FERRY	NC	28460
SALEM	NORTH ROANOKE	ROUTE 2 BOX 257	WHITAKERS	NC	27891
SALEM	RALEIGH	ROUTE 4 BOX 177-A	APEX	NC	27502
SALEM	SOUTH FORK	P O BOX 676	LINCOLNTON	NC	28092
SALEM	SURRY	ROUTE 2 BOX 540	DOBSON	NC	27017
SALEM FORK	SURRY	P O BOX 201	DOBSON	NC	27017
SALEMBURG	NEW SOUTH RIVER	P O BOX 250	SALEMBURG	NC	28385
SALISBURY FIRST	ROWAN	223 N FULTON ST	SALISBURY	NC	28144
SALUDA FIRST	CAROLINA	HENDERSON ST	SALUDA	NC	28773
SAM NEWELL ROAD	MECKLENBURG	PO BOX 1331	MATTHEWS	NC	28105
SAMARIA	RALEIGH	3621 POOLE RD	RALEIGH	NC	27610
SAMARIA	TAR RIVER	ROUTE 2 BOX 123	MIDDLESEX	NC	27557

SAND HILL	BUNCOMBE	232 SAND HILL RD	ASHEVILLE	NC	28806
SAND HILL	ROBESON	ROUTE 2 BOX 71	LUMBERTON	NC	28358
SANDHILLS COMMUNITY	BURNT SWAMP	ROUTE 1 BOX 268	RED SPRINGS	NC	28377
SANDY BOTTOM	NEUSE	ROUTE 4 BOX 494-A	KINSTON	NC	28501
SANDY BRANCH	SANDY CREEK	ROUTE 2 BOX 13	BEAR CREEK	NC	27207
SANDY CREEK	RANDOLPH	ROUTE 1 BOX 360	LIBERTY	NC	27298
SANDY CREEK	TAR RIVER	ROUTE 2 BOX 128	LOUISBURG	NC	27549
SANDY CROSS	CHOWAN		HOBBSVILLE	NC	27946
SANDY FLAT	STONY FORK	PO BOX 113	BLOWING ROCK	NC	28605
SANDY GROVE	BLADEN	ROUTE 3 BOX 740	BLADENBORO	NC	28320
SANDY LEVEL	SANDY RUN	ROUTE 1	BOSTIC	NC	28018
SANDY MUSH	SANDY RUN	ROUTE 5 BOX 449	FOREST CITY	NC	28043
SANDY PLAINS	DOCK	RT 3	TABOR CITY	NC	28463
SANDY PLAINS	GASTON	4816 UNION ROAD	GASTONIA	NC	28052
SANDY PLAINS	KINGS MOUNTAIN	ROUTE 10 BOX 233A	SHELBY	NC	28150
SANDY RIDGE	THERON RANKIN	ROUTE 6 BOX 1005	HICKORY	NC	28601
SANDY RIDGE	UNION	ROUTE 5	MONROE	NC	28110
SANDY RUN	SANDY RUN	P O BOX 145	MOORESBORO	NC	28114
SANDY RUN	WEST CHOWAN	PO BOX 95	ROXOBEL	NC	27877
SANDY SPRING	YADKIN	ROUTE 3 BOX 414	YADKINVILLE	NC	27055
SANDY SPRINGS	POLK	ROUTE 1 BOX 20	RUTHERFORDTON	NC	28139
SANFORD FIRST	SANDY CREEK	202 SUMMITT AVENUE	SANFORD	NC	27330
SANTEETLAH	CHEOAH	STAR ROUTE	ROBBINSVILLE	NC	28771
SARDIS	JOHNSTON	RT 2	SMITHFIELD	NC	27577
SAROIS	UNION	705 UNIONVILLE ROAD	INDIAN TRAIL	NC	28079
SARON	PEE DEE	ROUTE 1	ELLERBE	NC	28338
SAURATOWN MOUNTAIN	PILOT MOUNTAIN	ROUTE 4	KING	NC	27021
SAWYER'S CREEK	CHOWAN		CAMDEN	NC	27921
SCOTLAND ACRES	PEE DEE	ROUTE 3 BOX 349	LAURINBURG	NC	28352
SCOTLAND NECK FIRST	NORTH ROANOKE	PO DRAWER 539	SCOTLAND NECK	NC	27874
SCOTTS CREEK	TUCKASEIGEE	ROUTE 1 BOX 345	SYLVA	NC	28779
SCOTTS HILL	WILMINGTON	15 SCOTTS HILL SOUND RD	WILMINGTON	NC	28405
SCOTTVILLE	ALLEGHANY		SCOTTVILLE	NC	28677
SEA GATE	WILMINGTON	123 BAGLEY AVE	WILMINGTON	NC	28403
SEA LEVEL	ATLANTIC	PO BOX 185	SEA LEVEL	NC	28577
SEABOARD	WEST CHOWAN	MAIN STREET	SEABOARD	NC	27876
SEAGROVE FIRST	RANDOLPH	P O BOX 177	SEAGROVE	NC	27341
SECREST GROVE	UNION	ROUTE 6	MONROE	NC	28110
SEDGEFIELD	PIEDMONT	P O BOX 7814	GREENSBORO	NC	27407
SELICA-NEW HOPE	TRANSYLVANIA	P O BOX 1257	BREVARD	NC	28712
SELMA	JOHNSTON	P O BOX 446	SELMA	NC	27576
SEMORA	BEULAH		SEMORA	NC	27343
SETZER CREEK	CALDWELL	ROUTE 10 BOX 752	LENOIR	NC	28645
SEVEN CREEKS	DOCK	RT 1	NAKINA	NC	28455
SEVEN SPRINGS	NEUSE	P O BOX 55	SEVEN SPRINGS	NC	28578
SEVENTH AVENUE	GASTON	1226 E GARRISON BLVD	GASTONIA	NC	28052
SEVERN	WEST CHOWAN		SEVERN	NC	27877
SHADY BROOK	MECKLENBURG	RT 6 BX 667-D	CHARLOTTE	NC	28208
SHADY GROVE	BLADEN	ROUTE 3 BOX 620	BLADENBORO	NC	28320
SHADY GROVE	BRIER CREEK	ROUTE 3 BOX 366	NORTH WILKESBORO	NC	28659
SHADY GROVE	BRUSHY MOUNTAIN	ROUTE 3 BOX 205	WILKESBORO	NC	28697
SHADY GROVE	BURNT SWAMP	ROUTE 3 BOX 262	LAURINBURG	NC	28352
SHADY GROVE	DAN VALLEY	ROUTE 4	REIDSVILLE	NC	27320
SHADY GROVE	GASTON	ROUTE 2	CHERRYVILLE	NC	28021
SHADY GROVE	RANDOLPH	ROUTE 1 BOX 44A	STALEY	NC	27355
SHADY GROVE	SOUTH YADKIN	ROUTE 7 BOX 348	STATESVILLE	NC	28677
SHADY GROVE	YADKIN	ROUTE 2	JONESVILLE	NC	28642
SHADY GROVE C	TRUETT	ROUTE 6	MURPHY	NC	28906
SHADY GROVE H	TRUETT	ROUTE 2	HAYESVILLE	NC	28904
SHADYBROOK	CABARRUS	1009 OAKWOOD AVENUE	KANNAPOLIS	NC	28081
SHALLOTTE FIRST	BRUNSWICK	ROUTE 3 BOX 910	SHALLOTTE	NC	28459
SHAMROCK DRIVE	MECKLENBURG	4301 SHAMROCK DRIVE	CHARLOTTE	NC	28215
SHANNON	ROBESON	P O BOX 9	SHANNON	NC	28386
SHARON	CABARRUS	2628 SHADY LANE AVENUE	CONCORD	NC	28025
SHARON	DAN VALLEY	ROUTE 8 BOX 260	REIDSVILLE	NC	27320
SHARON	EASTERN	P O BOX 126	CHINQUAPIN	NC	28521
SHARON	FLAT RIVER	ROUTE 1 BOX 235	OXFORD	NC	27565
SHARON	JOHNSTON	PO BOX 481	SMITHFIELD	NC	27577
SHARON	MECKLENBURG	6411 SHARON ROAD	CHARLOTTE	NC	28210
SHARON	NEW SOUTH RIVER	ROUTE 5 BOX 314-B	FAYETTEVILLE	NC	28301
SHARON	SOUTH FORK	ROUTE 1 BOX 258	IRON STATION	NC	28080
SHARON FOREST	MECKLENBURG	7300 WALLACE LANE	CHARLOTTE	NC	28212
SHARON WALKER	BRUSHY MOUNTAIN	ROUTE 1	BOOMER	NC	28606
SHARPE ROAD	PIEDMONT	1908 SHARPE ROAD	GREENSBORO	NC	27406
SHARPSBURG	NORTH ROANOKE	BOX 144	SHARPSBURG	NC	27878
SHAW HEIGHTS MS	NEW SOUTH RIVER	P O BOX 35833	FAYETTEVILLE	NC	28303
SHAWS CREEK	CAROLINA	ROUTE 4 BOX 14	HENDERSONVILLE	NC	28739
SHELBY FIRST	KINGS MOUNTAIN	P O BOX 1360	SHELBY	NC	28150
SHELBY SECOND	KINGS MOUNTAIN	1114 S LAFAYETTE ST	SHELBY	NC	28150
SHELL POINT	BRUNSWICK	ROUTE 2 BOX 55	SUPPLY	NC	28462
SHEPHERD	SOUTH YADKIN	ROUTE 4 BOX 948	MOORESVILLE	NC	28115
SHERRILS FORD ROAD WC	ROWAN	ROUTE 6 BOX 410	SALISBURY	NC	28144
SHILOH	BEULAH	ROUTE 1 BOX 112	MILTON	NC	27305
SHILOH	BRIER CREEK	ROUTE 2 BOX 139-0	HAMPTONVILLE	NC	27020
SHILOH	CHOWAN	P O BOX 31	SHILOH	NC	27974
SHILOH	EASTERN	ROUTE 1 BOX 347	CHINQUAPIN	NC	28521
SHILOH	JOHNSTON	RT 1	GARNER	NC	27529
SHILOH	SANDY RUN	ROUTE 4 BOX 49	RUTHERFORDTON	NC	28139
SHILOH	TRUETT	ROUTE 4	HAYESVILLE	NC	28904
SHILOH	UNION	ROUTE 8	MONROE	NC	28110
SHILOH	WILMINGTON	ROUTE 1	WATHA	NC	28471
SHOAL CREEK	TRANSYLVANIA	% MCCALL-ROUTE 1 BOX 112	BALSAM GROVE	NC	28708
SHOAL CREEK	TUCKASEIGEE	ROUTE 1	WHITTIER	NC	28789
SHOAL CREEK	YANCEY	ROUTE 2 BOX 832	BURNSVILLE	NC	28714
SHOAL CREEK	TRUETT	RT 1/EMMER DILLS	TURTLETOWN	TN	37391
SHOALS	SURRY	ROUTE 2	PINNACLE	NC	27043
SHOALY BRANCH	ELKIN	ROUTE 2	ELKIN	NC	28621
SHORTOFF	MACON		HIGHLANDS	NC	28741
SHOUPS GROVE	SOUTH MOUNTAIN	P O BOX 240	ICARD	NC	28666
SHUGARTTOWN	YADKIN	ROUTE 5 BOX 231A	MOCKSVILLE	NC	27028
SHULLS MILLS	THREE FORKS	ROUTE 3	BOONE	NC	28607
SILER CITY FIRST	SANDY CREEK	314 N SECOND AVE	SILER CITY	NC	27344
SILOAM	EASTERN	ROUTE 1	HARRELLS	NC	28444

SILOAM		SURRY		SILOAM	NC	27047
SILOAM		WEST CHOWAN	ROUTE 4 BOX 730	WINDSOR	NC	27983
SILVER CHAPEL		MITCHELL	ROUTE 3 BOX 75	BAKERSVILLE	NC	28705
SILVER CREEK		CATAWBA RIVER	ROUTE 8 BOX 582	MORGANTON	NC	28655
SILVER CREEK		POLK	ROUTE 2 BOX 13	MILL SPRING	NC	28756
SILVER LAKE		WILMINGTON	4715 CAROLINA BEACH RD	WILMINGTON	NC	28403
SILVER SPRINGS		STANLY	ROUTE 2	NORWOOD	NC	28128
SILVERMINE		TENNESSEE RIVER	STAR ROUTE BOX 59-A	BRYSON CITY	NC	28713
SIMMONS GROVE		SURRY	ROUTE 2	PILOT MOUNTAIN	NC	27041
SIMONDS CHAPEL		TRUETT	ROUTE 6	MURPHY	NC	28906
SINGLETARYS		ROBESON	ROUTE 5	LUMBERTON	NC	28358
SIX FORKS		RALEIGH	ROUTE 1	RALEIGH	NC	27609
SIXTEENTH STREET		PIEDMONT	900 SIXTEENTH STREET	GREENSBORO	NC	27405
SKYLAND		BUNCOMBE	P O BOX 278	SKYLAND	NC	28776
SKYLAND		CABARRUS	1212 E FIRST STREET	KANNAPOLIS	NC	28081
SKYWAY		PEE DEE	ROUTE 2 BOX 67	MAXTON	NC	28364
SLADESVILLE		CHOWAN	ROUTE 1	SCRANTON	NC	27875
SLATE MOUNTAIN		SURRY	ROUTE 3	MT AIRY	NC	27030
SMARTS GROVE		SOUTH MOUNTAIN	ROUTE 3 BOX 854-A	CONNELLY SPGS	NC	28612
SMITH GROVE		LIBERTY	ROUTE 1 BOX 217	LINWOOD	NC	27299
SMITH GROVE		SANDY RUN	ROUTE 2 SMITH GROVE ROAD	FOREST CITY	NC	28043
SMITHFIELD FIRST		JOHNSION	PO BOX 209	SMITHFIELD	NC	27577
SMYRNA		ALEXANDER	ROUTE 6 BOX 260	TAYLORSVILLE	NC	28681
SMYRNA		ATLANTIC	PO BOX 95	SMYRNA	NC	28579
SMYRNA		BURNT SWAMP	ROUTE 5 BOX 606-E	LUMBERTON	NC	28358
SMYRNA		CATAWBA RIVER	P O BOX 452	MORGANTON	NC	28655
SMYRNA		COLUMBUS	ROUTE 1 BOX 350	WHITEVILLE	NC	28472
SMYRNA		ROBESON	ROUTE 6 BOX 131-12	LUMBERTON	NC	28358
SNOW HILL		MITCHELL	ROUTE 3	BAKERSVILLE	NC	28705
SNOW HILL		TRUETT	ROUTE 4	MURPHY	NC	28906
SNOW HILL FIRST		NEUSE	P O BOX 484	SNOW HILL	NC	28580
SNYDER MEMORIAL		NEW SOUTH RIVER	P O BOX 53237	FAYETTEVILLE	NC	28305
SOCIAL PLAINS		TAR RIVER	ROUTE 2 BOX 565	ZEBULON	NC	27597
SOCIETY		SOUTH YADKIN	ROUTE 4	STATESVILLE	NC	28677
SOLDIER BAY		BRUNSWICK	P O BOX 10	ASH	NC	28420
SOLS CREEK		TUCKASEIGEE		TUCKASEGEE	NC	28783
SOMERSET		BEULAH	1543 OLD DURHAM RD	ROXBORO	NC	27573
SOPHIA		RANDOLPH	BOX 27	SOPHIA	NC	27350
SORRELLS GROVE		RALEIGH	ROUTE 1 BOX 266-A	MORRISVILLE	NC	27560
SOUND SIDE		CHOWAN	ROUTE 2 BOX 224	COLUMBIA	NC	27925
SOUTH ALBEMARLE		STANLY	ROUTE 1 BOX 355	ALBEMARLE	NC	28001
SOUTH BROADWAY	WC	BURNT SWAMP	211 S BROADWAY ST	BALTIMORE	MD	21231
SOUTH BUNCOMBE	WC	BUNCOMBE	P O BOX 966	SKYLAND	NC	28776
SOUTH CHINA GROVE		ROWAN	P O BOX 163	CHINA GROVE	NC	28023
SOUTH CREEK		ATLANTIC	ROUTE 2 C/O EARL DEAL	AURORA	NC	27806
SOUTH ELM		PIEDMONT	4212 S ELM-EUGENE STREETS	GREENSBORO	NC	27406
SOUTH END		TRUETT	HIGHWAY 64 WEST	MURPHY	NC	28906
SOUTH ERWIN		LITTLE RIVER	BOX 282	ERWIN	NC	28339
SOUTH ESTATOE		YANCEY	ROUTE 5 BOX 187	BURNSVILLE	NC	28714
SOUTH FORK		PILOT MOUNTAIN	3830 WAYNE AVENUE	WINSTON-SALEM	NC	27104
SOUTH FORK		SOUTH MOUNTAIN	ROUTE 4 BOX 777K	HICKORY	NC	28601
SOUTH FORK		THREE FORKS	PO BOX 27	TODD	NC	28684
SOUTH HOKE		BURNT SWAMP	ROUTE 1 BOX 626	RED SPRINGS	NC	28377
SOUTH LAURINBURG		PEE DEE	P O BOX 569	LAURINBURG	NC	28352
SOUTH MARIETTA ST		GASTON	911 SOUTH MARIETTA ST	GASTONIA	NC	28052
SOUTH MOUNTAIN		CATAWBA RIVER	ROUTE 6 BOX 179	MORGANTON	NC	28655
SOUTH OAK RIDGE		YADKIN	ROUTE 3 BOX 4998	YADKINVILLE	NC	27055
SOUTH POINT		GASTON	124 HORSLEY AVENUE	BELMONT	NC	28012
SOUTH RIVER		SOUTH YADKIN	ROUTE 2 BOX 61A	STATESVILLE	NC	28677
SOUTH ROSEMARY		NORTH ROANOKE	1837 ROANOKE AVENUE	ROANOKE RAPIDS	NC	27870
SOUTH STANLY		STANLY	ROUTE 1 BOX 51	NORWOOD	NC	28128
SOUTH WALNUT		BURNT SWAMP	301 S WALNUT ST	LUMBERTON	NC	28358
SOUTHEAST		PIEDMONT	5011 LIBERTY ROAD	GREENSBORO	NC	27406
SOUTHERN		GREEN RIVER	CHURCH STREET	RUTHERFORDTON	NC	28139
SOUTHERN PINES FIRST		SANDHILLS	P O BOX 368	SOUTHERN PINES	NC	28387
SOUTHGATE		LIBERTY	104 CLONIGER DR	THOMASVILLE	NC	27360
SOUTHPORT		BRUNSWICK	P O BOX 10009	SOUTHPORT	NC	28461
SOUTHSIDE		ANSON	337 LANSFORD DR	WADESBORO	NC	28170
SOUTHSIDE		CABARRUS	PO BOX 805	CONCORD	NC	28025
SOUTHSIDE		CATAWBA RIVER	HERRON STREET	MORGANTON	NC	28655
SOUTHSIDE		CENTRAL	P O BOX 1025	HIGH POINT	NC	27261
SOUTHSIDE		GASTON	BOX 2212	GASTONIA	NC	28052
SOUTHSIDE		LIBERTY	712 FISHER FERRY ST	THOMASVILLE	NC	27360
SOUTHSIDE		MECKLENBURG	301 ELMHURST RD	CHARLOTTE	NC	28209
SOUTHSIDE		NORTH ROANOKE	2621 SOUTH CHURCH STREET	ROCKY MOUNT	NC	27801
SOUTHSIDE		PIEDMONT	2735 FREEMAN MILL ROAD	GREENSBORO	NC	27406
SOUTHSIDE		PILOT MOUNTAIN	401 E SPRAGUE STREET	WINSTON-SALEM	NC	27107
SOUTHSIDE		ROWAN	517 MORLAN PARK RD	SALISBURY	NC	28144
SOUTHSIDE		SOUTH FORK	ROUTE 6 BOX 647	LINCOLNTON	NC	28092
SOUTHSIDE		SOUTH YADKIN	546 S ACADEMY ST	MOORESVILLE	NC	28115
SOUTHSIDE		WILMINGTON	3320 SOUTH COLLEGE RD	WILMINGTON	NC	28403
SOUTHSIDE		GENERAL GROUP		ABERDEEN	NC	28315
SOUTHVIEW		MECKLENBURG	100 ANN MARIE DR	HUNTERSVILLE	NC	28210
SPANISH	MS	MECKLENBURG	1069 SEDGEFIELD RD	CHARLOTTE	NC	28203
SPANISH	MS	RALEIGH	2100 NOBLE RD	RALEIGH	NC	27608
SPANISH MISSION		NEW SOUTH RIVER	1925 ALDER RD	FAYETTEVILLE	NC	28304
SPARTA FIRST		ALLEGHANY	P O BOX 668	SPARTA	NC	28675
SPEED		SOUTH ROANOKE	P O BOX 353	SPEED	NC	27881
SPEEDWELL		TUCKASEIGEE	ROUTE 66	CULLOWHEE	NC	28723
SPENCER		SANDY RUN	207 OAK STREET	SPINDALE	NC	28160
SPENCER FIRST		ROWAN	BOX 156	SPENCER	NC	28159
SPERRING MEM	MS	NEW SOUTH RIVER	147 HORSESHOE RD	FAYETTEVILLE	NC	28303
SPILMAN MEMORIAL		NEUSE	1900 QUEENS RD	KINSTON	NC	28501
SPINDALE FIRST		GREEN RIVER	105 E WILSON ST	SPINDALE	NC	28160
SPRAGUE STREET		PILOT MOUNTAIN	2800 E SPRAGUE STREET	WINSTON-SALEM	NC	27107
SPRAY		DAN VALLEY	745 CHURCH STREET	EDEN	NC	27288
SPRING BRANCH		NEW SOUTH RIVER	ROUTE 1 BOX 100	DUNN	NC	28334
SPRING CREEK		MITCHELL	ROUTE 2 BOX 319	BAKERSVILLE	NC	28705
SPRING GARDEN		ATLANTIC	ROUTE 2 BOX 54-K	NEW BERN	NC	28560
SPRING HILL		HAYWOOD	ROUTE 5 BOX 443	CANTON	NC	28716
SPRING HILL		PEE DEE	P O BOX 195	WAGRAM	NC	28396
SPRING HOPE FIRST		TAR RIVER	P O BOX 177	SPRING HOPE	NC	27882
SPRING LAKE FIRST		NEW SOUTH RIVER	MAIN ST & LAKE AVE	SPRING LAKE	NC	28390

SPRING MOUNTAIN	BUNCOMBE	ROUTE 6 BOX 725	FAIRVIEW	NC	28730
SPRINGFIELD	GASTON	BOX 359 WEST FIELD ST	DALLAS	NC	28034
SPRINGS ROAD	THERON RANKIN	ROUTE 2 BOX 175	HICKORY	NC	28601
SPRUCE PINE FIRST	MITCHELL	SUMMIT STREET	SPRUCE PINE	NC	28777
ST JAMES	BURNT SWAMP	ROUTE 1 BOX 643	LAKE WACCAMAW	NC	28450
ST JOHNS	RALLEIGH	1615 OBERLIN RD	RALEIGH	NC	27605
ST JOHNS	SOUTH MOUNTAIN	ROUTE 1	CONNELLY SPRINGS	NC	28612
ST JOHNS	WEST CHOWAN	ROUTE 2 BOX 104	AHOSKIE	NC	27910
ST JOHNS	GENERAL GROUP	300 HAWTHORNE LANE	CHARLOTTE	NC	28204
ST MARK	SOUTH YADKIN	ROUTE 13 BOX 34	STATESVILLE	NC	28677
ST PAUL	SOUTH MOUNTAIN	ROUTE 1	CASAR	NC	28020
ST PAULS FIRST	ROBESON	300 S SECOND ST	ST PAULS	NC	28384
ST PAULS SECOND	ROBESON	BOX 353	ST PAULS	NC	28384
STALEY	SANDY CREEK	P O BOX 126	STALEY	NC	27355
STALLINGS MEMORIAL	ROWAN	817 S MAIN ST	SALISBURY	NC	28144
STAMEYTOWN	AVERY	ROUTE 2 BOX 72	NEWLAND	NC	28657
STANFIELD FIRST	STANLY	P O BOX 279	STANFIELD	NC	28163
STANHOPE	TAR RIVER	ROUTE 1	SPRING HOPE	NC	27882
STANLEY FIRST	GASTON	409 OLD HIGHWAY # 27	STANLEY	NC	28164
STANLEYVILLE FIRST	PILOT MOUNTAIN	851 ZIGLAR ROAD	WINSTON-SALEM	NC	27105
STANTONSBURG FIRST	SOUTH ROANOKE	P O BOX 57	STANTONSBURG	NC	27883
STAR FIRST	MONTGOMERY	PO BOX 358	STAR	NC	27356
STARNES COVE	BUNCOMBE	149 STARNES COVE RD	ASHEVILLE	NC	28806
STARTOWN FIRST	THERON RANKIN	ROUTE 1 BOX 71	NEWTON	NC	28658
STATE STREET	BUNCOMBE	P O BOX 6454	ASHEVILLE	NC	28806
STATESVILLE AVENUE	MECKLENBURG	4901 STATESVILLE RD	CHARLOTTE	NC	28213
STATESVILLE FIRST	SOUTH YADKIN	815 DAVIE AVE	STATESVILLE	NC	28677
STECOAH	CHEOAH	ROUTE 2 BOX 75	ROBBINSVILLE	NC	28771
STEDMAN	NEW SOUTH RIVER	P O BOX 190	STEDMAN	NC	28391
STEELE CREEK	MECKLENBURG	9526 SHOPTON ROAD WEST	CHARLOTTE	NC	28210
STEVENS CHAPEL	JOHNSTON	RT 2 BX 357-H	SMITHFIELD	NC	27577
STEVENS MEMORIAL	PIEDMONT	P O BOX 13025	GREENSBORO	NC	27405
STEWARTSVILLE	PEE DEE	ROUTE 1 BOX 382-C	LAURINBURG	NC	28352
STOKES	SOUTH ROANOKE	P O BOX 32	STOKES	NC	27884
STONE MOUNTAIN	BLUE RIDGE	STAR RT 253 OLD FORT ROAD	BLACK MOUNTAIN	NC	28711
STONERS GROVE	LIBERTY	P O BOX 172	SOUTHMONT	NC	27351
STONEVILLE FIRST	OAN VALLEY	P O BOX 274	STONEVILLE	NC	27048
STONEY FORK	MONTGOMERY	ROUTE 2	MOUNT GILEAD	NC	27306
STONEY POINT	NEW SOUTH RIVER	ROUTE 3 BOX 673	FAYETTEVILLE	NC	28306
STONEY RIDGE	PILOT MOUNTAIN	ROUTE 1	WESTFIELD	NC	27053
STONY FORK	THREE FORKS	ROUTE 1	DEEP GAP	NC	28618
STONY HILL	BRUSHY MOUNTAIN	ROUTE 1	PURLEAR	NC	28665
STONY HILL	RALEIGH	ROUTE 1 BOX 127	WAKE FOREST	NC	27587
STONY POINT	ALEXANDER	P O BOX 198	STONY POINT	NC	28678
STONY RIDGE	STONE MOUNTAIN	ROUTE 1	TRAPHILL	NC	28685
STOUGH MEMORIAL	MECKLENBURG	P O BOX 247	PINEVILLE	NC	28134
STOVALL	FLAT RIVER	PO BOX 188	STOVALL	NC	27582
STOWE MEMORIAL	GASTON	PO BOX 526	BELMONT	NC	28012
STOWES CHAPEL	CABARRUS	ROUTE 10 BOX 276-F	CHARLOTTE	NC	26213
STURGILLS	ASHE	ROUTE 2 BOX 341	LANSING	NC	28643
SUGAR FORK	MACON	ROUTE 9 BOX 772	FRANKLIN	NC	28734
SUGAR HILL	BLUE RIDGE	ROUTE 2 BOX 729	MARION	NC	28752
SUGAR MOUNTAIN	AVERY	ROUTE 2 BOX 235	NEWLAND	NC	28657
SUGGS GROVE	BLADEN	ROUTE 5 BOX 259 C	FAYETTEVILLE	NC	28301
SULPHUR SPRINGS	CULLOM	ROUTE 2 BOX 112	WARRENTON	NC	27589
SULPHUR SPRINGS	ROCKY FACE	ROUTE 2	HIDDENITE	NC	28636
SULPHUR SPRINGS	SANDY RUN	ROUTE 1 BOX 421	FOREST CITY	NC	28043
SULPHUR SPRINGS	SURRY	ROUTE 1 BOX 97	PILOT MOUNTAIN	NC	27041
SULPHUR SPRINGS PARK	BUNCOMBE	PO BOX 67	ASHEVILLE	NC	28802
SUMMERFIELD FIRST	PIEDMONT	P O BOX 25	SUMMERFIELD	NC	27358
SUMMERVILLE	LIBERTY	ROUTE 1 BOX 140	DENTON	NC	27239
SUMNER	PIEDMONT	4453 RANDLEMAN RD	GREENSBORO	NC	27406
SUNNY GROVE	BLUE RIDGE	ROUTE 1	NEBO	NC	28761
SUNNY POINT	HAYWOOD	ROUTE 4 BOX 235	CANTON	NC	28716
SUNNYSIDE	GASTON	ROUTE 2 BOX 858	BESSEMER CITY	NC	28016
SUNNYVALE	BLUE RIDGE	ROUTE 6 BUCK CREEK ROAD	MARION	NC	28752
SUNRISE	BUNCOMBE	C/O 522 BEAVERVIEW RD	ASHEVILLE	NC	28806
SUNRISE	CALDWELL	ROUTE 3 BOX 98	HUDSON	NC	28638
SUNSET AVENUE	NORTH ROANOKE	3732 SUNSET AVENUE	ROCKY MOUNT	NC	27801
SUNSET FOREST	GASTON	ROUTE 5 BOX 260	GASTONIA	NC	28052
SUNSET HARBOR	BRUNSWICK	ROUTE 1	BOLIVIA	NC	28422
SUNSET LANE	GASTON	PO BOX 1237	BESSEMER CITY	NC	28016
SUNSET PARK	UNION	309 CLARA AVENUE	MONROE	NC	28110
SUNSET PARK	WILMINGTON	231 CENTRAL BLVD	WILMINGTON	NC	28403
SUNSET ROAD	MECKLENBURG	2317 SUNSET RD	CHARLOTTE	NC	28216
SUPPLY	BRUNSWICK	P O BOX 15	SUPPLY	NC	28462
SURF CITY	WILMINGTON	P O BOX 607	SURF CITY	NC	28445
SUTTON PARK	UNION	412 MCINTYRE ST	MONROE	NC	28110
SWAIMS	YADKIN	ROUTE 3	HAMPTONVILLE	NC	27020
SWAN QUARTER	CHOWAN	P O BOX 21	SWAN QUARTER	NC	27885
SWANN STATION	LITTLE RIVER	ROUTE 6 BOX 594	SANFORD	NC	27330
SWANNANOA FIRST	BUNCOMBE	P O BOX 38	SWANNANOA	NC	28778
SWANSBORO FIRST	NEW RIVER	P O BOX 397	SWANSBORO	NC	28584
SWANSON	TRUETT	ROUTE 4	MURPHY	NC	28906
SWEET GUM	CHEOAH	ROUTE 3 BOX 95	ROBBINSVILLE	NC	28771
SWEET HOME	COLUMBUS	ROUTE 1 BOX 133	CLARENDON	NC	28432
SWEETWATER	CHEOAH	ROUTE 2	ROBBINSVILLE	NC	28771
SWEETWATER	THERON RANKIN	609 21ST ST SE	HICKORY	NC	28601
SWEETWATER	TRUETT	RT 4/RUTH FRANKLIN	HAYESVILLE	NC	28904
SWEPSONVILLE	MOUNT ZION	BOX 7	SWEPSONVILLE	NC	27359
SWIFT CREEK	RALEIGH	ROUTE 4	RALEIGH	NC	27606
SYCAMORE	GENERAL GROUP	ROUTE 2 BOX 106	STOKESDALE	NC	27357
SYLVA FIRST	TUCKASEIGEE	P O BOX 517	SYLVA	NC	28779
TABBS CREEK	FLAT RIVER	710 WILLIAMSBORO STREET	OXFORD	NC	27565
TABERNACLE	ATLANTIC	PO BOX 1510	NEW BERN	NC	28560
TABERNACLE	BURNT SWAMP	P O BOX 65	PEMBROKE	NC	28372
TABERNACLE	CULLOM	1069 EASTERN BLVD	HENDERSON	NC	27536
TABERNACLE	MONTGOMERY	412 BELL STREET	TROY	NC	27371
TABERNACLE	NEW SOUTH RIVER	ROUTE 2	RAEFORD	NC	28376
TABERNACLE	RALEIGH	118 S PERSON ST	RALEIGH	NC	27611
TABERNACLE	SOUTH MOUNTAIN	ROUTE 1	CASAR	NC	28020
TABERNACLE	THREE FORKS	ROUTE 1	BOONE	NC	28607
TABERNACLE	GENERAL GROUP	1717 MARION ST	GREENSBORO	NC	27403

TABOR CITY	COLUMBUS	LIVE OAK & ANDERSON STS	TABOR CITY	NC	28463
TALLY HO FIRST	FLAT RIVER	C/O POSTMASTER	STEM	NC	27581
TAR HEEL	BLADEN		TAR HEEL	NC	28392
TAR LANDING	NEW RIVER	1919 RICHLANDS HWY	JACKSONVILLE	NC	28540
TARBORO FIRST	SOUTH ROANOKE	P O DRAWER 1556	TARBORO	NC	27886
TAYLOR MEMORIAL	GASTON	PO BOX 2495	GASTONIA	NC	28052
TAYLOR MEMORIAL	SANDHILLS	ROUTE 1	JACKSON SPRINGS	NC	27281
TAYLOR SPRINGS	ROCKY FACE	ROUTE 1 BOX 280-B	UNION GROVE	NC	28689
TAYLORSVILLE FIRST	ALEXANDER	BOX 305	TAYLORSVILLE	NC	28681
TEACHY	EASTERN		TEACHY	NC	28464
TELLICO	MACON	ROUTE 8 BOX 530	FRANKLIN	NC	28734
TEMPLE	ATLANTIC	PO BOX 2711	NEW BERN	NC	28560
TEMPLE	BRUNSWICK	P O BOX 1280	SHALLOTTE	NC	28459
TEMPLE	GASTON	701 LITTLEJOHN STREET	GASTONIA	NC	28052
TEMPLE	KINGS MOUNTAIN	P O BOX 929	KINGS MOUNTAIN	NC	28086
TEMPLE	NEW SOUTH RIVER	315 S PLYMOUTH ST	FAYETTEVILLE	NC	28301
TEMPLE	PIEDMONT	ROUTE 3 BOX 692	GREENSBORO	NC	27410
TEMPLE	PILOT MOUNTAIN	245 MELODY LANE	WINSTON-SALEM	NC	27105
TEMPLE	RALEIGH	1417 CLIFTON ST	RALEIGH	NC	27604
TEMPLE	SANDY RUN	P O BOX 368	HENRIETTA	NC	28076
TEMPLE	SOUTH FORK	P O BOX 1204	LINCOLNTON	NC	28092
TEMPLE	SOUTH YADKIN	P O BOX 327	STONY POINT	NC	28678
TEMPLE	THERON RANKIN	825 LENOIR RHYNE BLVD SE	HICKORY	NC	28601
TEMPLE	TRANSYLVANIA	P O BOX 126	PISGAH FOREST	NC	28768
TEMPLE	WILMINGTON	1801 MARKET ST	WILMINGTON	NC	28403
TEMPLE	YATES	807 W CHAPEL HILL ST	DURHAM	NC	27701
TEMPLE HILL	CALDWELL	ROUTE 1 BOX 495	GRANITE FALLS	NC	28630
TEN MILE	ROBESON	ROUTE 1 BOX 260	LUMBERTON	NC	28358
TEN MILE CENTER	BURNT SWAMP	ROUTE 1 BOX 46	SAINT PAULS	NC	28384
TESSENTEE	MACON	ROUTE 6 BOX 248	FRANKLIN	NC	28734
TEXTILES	MACON				
THANKSGIVING	JOHNSTON	RT 1	SELMA	NC	27576
THE CROSS ROAD	WC RANDOLPH	P O BOX 2042	ASHEBORO	NC	27203
THE NEW	GENERAL GROUP	C/O RT 2 BX 172/3 DAVIS	NEW BERN	NC	28560
THERESA	BEULAH	ROUTE 5 BOX 413	ROXBORO	NC	27573
THICKETY	GENERAL GROUP	ROUTE 2 BOX 331-C	CLYDE	NC	28721
THOMASBORO	MECKLENBURG	216 BRADFORD DR	CHARLOTTE	NC	28208
THOMASVILLE FIRST	LIBERTY	P O DRAWER 279	THOMASVILLE	NC	27360
THOMPSON	BURNT SWAMP	ROUTE 6 BOX 291	LUMBERTON	NC	28358
THOMPSONVILLE	DAN VALLEY	ROUTE 10 BOX 74	REIDSVILLE	NC	27320
THREE FORKS	ALEXANDER	ROUTE 4 BOX 193-A	TAYLORSVILLE	NC	28681
THREE FORKS	ASHE	ROUTE 2	CRESTON	NC	28615
THREE FORKS	THREE FORKS	2200 E KING STREET	BOONE	NC	28607
THRIFT	MECKLENBURG	PO BOX 511	PAW CREEK	NC	28130
TILLERY	NORTH ROANOKE		TILLERY	NC	27887
TILLEY CREEK	TUCKASEIGEE	ROUTE 66 BOX 79	CULLOWHEE	NC	28723
TIMBERED RIDGE	THREE FORKS	ROUTE 1	SUGAR GROVE	NC	28679
TIMBERLAKE	BEULAH	ROUTE 1	TIMBERLAKE	NC	28583
TIMBERLAKE	GENERAL GROUP	ROUTE 3 BOX 170	ROXBORO	NC	27573
TOECANE	MITCHELL	ROUTE 1	BAKERSVILLE	NC	28705
TOLARSVILLE	ROBESON	ROUTE 2 BOX 466	ST PAULS	NC	28384
TOMOTLA	TRUETT	ROUTE 1 BOX 109	MARBLE	NC	28905
TOPTON	TRUETT	ROUTE 1	TOPTON	NC	28781
TOWE MEMORIAL	WC PIEDMONT	5268 ABERNATHY ROAD	WHITSETT	NC	27377
TOWN CREEK	BRUNSWICK	ROUTE 2 BOX 466-B	LELAND	NC	28451
TOWSTRING	TENNESSEE RIVER	ROUTE 1 BOX 15	CHEROKEE	NC	28719
TRADING FORD	ROWAN	ROUTE 4 BOX 444	SALISBURY	NC	28144
TRAMWAY	SANDY CREEK	ROUTE 1 BOX 567	SANFORD	NC	27330
TRAPHILL	STONE MOUNTAIN		TRAPHILL	NC	28685
TRENTON	ATLANTIC	P O BOX 165	TRENTON	NC	28585
TRINDALE	CENTRAL	ROUTE 4 BOX 637	TRINITY	NC	27370
TRINITY	ASHE	P O BOX 38	DEEP GAP	NC	28618
TRINITY	BUNCOMBE	ROUTE 1 BOX 387	FLETCHER	NC	28732
TRINITY	CATAWBA RIVER	ROUTE 2 BOX 173	VALDESE	NC	28690
TRINITY	CENTRAL	P O BOX 55	TRINITY	NC	27370
TRINITY	COLUMBUS	SOUTH THOMPSON ST	WHITEVILLE	NC	28472
TRINITY	DAN VALLEY	ROUTE 1 BOX 120	REIDSVILLE	NC	27320
TRINITY	FRENCH BROAD	ROUTE 1	MARS HILL	NC	28754
TRINITY	GASTON	PO BOX 133	BESSEMER CITY	NC	28016
TRINITY	JOHNSTON	RT 2	BENSON	NC	27504
TRINITY	MECKLENBURG	2009 ARROWWOOD RD	CHARLOTTE	NC	28210
TRINITY	NEUSE	ROUTE 3 BOX 299	GOLDSBORO	NC	27530
TRINITY	NEW SOUTH RIVER	1305 HILLSBORO ST	FAYETTEVILLE	NC	28301
TRINITY	RALEIGH	4815 SIX FORKS RD	RALEIGH	NC	27609
TRINITY	ROWAN	318 EIGHTH STREET	SPENCER	NC	28159
TRINITY	SANDY RUN	ROUTE 2	MOORESBORO	NC	28114
TRINITY	SOUTH ROANOKE	P O BOX 146	TARBORO	NC	27886
TRINITY	UNION	ROUTE 1	MONROE	NC	28110
TRINITY	YATES	2123 SO-HI DRIVE	DURHAM	NC	27703
TRINITY	LIBERTY	P O BOX 376	WELCOME	NC	27374
TRINITY	GENERAL GROUP	702 N BROAD STREET	ANGIER	NC	27501
TRINITY	WC THERON RANKIN	P O BOX 4	NEWTON	NC	28658
TRINITY P	GENERAL GROUP	ROUTE 2 BOX 22R	PLYMOUTH	NC	27962
TROUT CREEK	TUCKASEIGEE		TUCKASEGEE	NC	28783
TROUTMAN	SOUTH YADKIN	P O BOX 275	TROUTMAN	NC	28166
TROY FIRST	MONTGOMERY	401 E MAIN STREET	TROY	NC	27371
TRUE GOSPEL	SOUTH YADKIN	619 FIELDSTONE RD	MOORESVILLE	NC	28115
TRUE GOSPEL	WC CABARRUS	99 CHURCH STREET NE	CONCORD	NC	28025
TRUETT MEMORIAL	TRUETT	P O BOX 464	HAYESVILLE	NC	28904
TRYON FIRST	CAROLINA	P O BOX 1287	TRYON	NC	28782
TRYON SECOND	POLK	101 MCDONALD STREET	TRYON	NC	28782
TUCKASEEGE	GASTON	511 TUCKASEEGE ROAD	MOUNT HOLLY	NC	28120
TUCKASEGEE	TUCKASEIGEE		TUCKASEGEE	NC	28783
TUCKERDALE	ASHE	ROUTE 1	LANSING	NC	28643
TUNGSTEN	FLAT RIVER	BOX 81	TOWNSVILLE	NC	27584
TURKEY	EASTERN	P O DRAWER 148	TURKEY	NC	28393
TURKEY BRANCH	NORTH ROANOKE	ROUTE 2 BOX A 251	ENFIELD	NC	27823
TURKEY COVE	BLUE RIDGE	ROUTE 3	MARION	NC	28752
TURKEY CREEK	BUNCOMBE	ROUTE 3	LEICESTER	NC	28748
TURKEY CREEK	TRANSYLVANIA	ROUTE 1 BOX 27	PISGAH FOREST	NC	28768
TURKEY FORD	SURRY	ROUTE 8 BOX 332	MT AIRY	NC	27030
TURNER MEMORIAL	RALEIGH	ROUTE 1	GARNER	NC	27529
TURNPIKE	MS BURNT SWAMP	ROUTE 6 BOX 438-B	LUMBERTON	NC	28358

TURRENTINE	SOUTH YADKIN	ROUTE 7 BOX 40	MOCKSVILLE	NC	27028
TUSKEEGEE	CHEOAH	ROUTE 2	ROBBINSVILLE	NC	28771
TUXEDO FIRST	CAROLINA		TUXEDO	NC	28784
TYRO	LIBERTY	ROUTE 5 BOX 494	LEXINGTON	NC	27292
TYSONS CREEK	SANDY CREEK	ROUTE 1 BOX 68-1	BEAR CREEK	NC	27207
UNAKA	TRUETT		UNAKA	NC	28908
UNION	BRIER CREEK	ROUTE 3 BOX 22-A	HAMPTONVILLE	NC	27020
UNION	BURNT SWAMP	ROUTE 7	LUMBERTON	NC	28358
UNION	CALDWELL	ROUTE 2 BOX 258	LENOIR	NC	28645
UNION	FLAT RIVER	ROUTE 1	CREEDMOOR	NC	27522
UNION	KINGS MOUNTAIN	ROUTE 5 BOX 128	SHELBY	NC	28150
UNION	NEUSE	ROUTE 4	KINSTON	NC	28501
UNION	NEW FOUND	ROUTE 2	LEICESTER	NC	28748
UNION	NORTH ROANOKE	ROUTE 7 BOX 314	ROCKY MOUNT	NC	27801
UNION	STONE MOUNTAIN	ROUTE 3	WILBAR	NC	28696
UNION	THREE FORKS	ROUTE 1	ZIONVILLE	NC	28698
UNION	UNION	ROUTE 1	MONROE	NC	28110
UNION	WEST CHOWAN	ROUTE 2 BOX 54	AHOSKIE	NC	27910
UNION CHAPEL	COLUMBUS	ROUTE 1 BOX 45	BOLTON	NC	28423
UNION CHAPEL	TAR RIVER	ROUTE 4 BOX 184-A	ZEBULON	NC	27597
UNION CROSS	PILOT MOUNTAIN	4350 HIGH POINT RD	KERNERSVILLE	NC	27284
UNION CROSS	SURRY	ROUTE 1	ELKIN	NC	28621
UNION GROVE	CALDWELL	245 UNION GROVE ROAD	LENOIR	NC	28645
UNION GROVE	EASTERN	ROUTE 4 BOX 301	CLINTON	NC	28328
UNION GROVE	MECKLENBURG	RT 4 BX 295	HUNTERSVILLE	NC	28078
UNION GROVE	NEW SOUTH RIVER	ROUTE 1	SALEMBURG	NC	28385
UNION GROVE	PILOT MOUNTAIN	5424 UNION GROVE ROAD	KERNERSVILLE	NC	27284
UNION GROVE	RANDOLPH	ROUTE 1 BOX 75	SEAGROVE	NC	27341
UNION GROVE	STANLY	ROUTE 1 BOX 738	ALBEMARLE	NC	28001
UNION GROVE	UNION	ROUTE 4 BOX 144	MARSHVILLE	NC	28103
UNION GROVE	YADKIN	ROUTE 1 BOX 355	YADKINVILLE	NC	27055
UNION HILL	ELKIN	ROUTE 1 BOX 71	THURMOND	NC	28683
UNION HILL	PILOT MOUNTAIN	8494 LASATER LAKE ROAD	CLEMMONS	NC	27012
UNION HOPE	TAR RIVER	ROUTE 1	ZEBULON	NC	27597
UNION LIGHT	BURNT SWAMP	ROUTE 1 BOX 19-B	MAXTON	NC	28364
UNION VALLEY	COLUMBUS	ROUTE 5 BOX 424	WHITEVILLE	NC	28472
UNION VALLEY	FRENCH BROAD	ROUTE 4 BOX 117	MARSHALL	NC	28753
UNION VIEW	TAR RIVER	13 S CHAVIS	FRANKLINTON	NC	27525
UNIONVILLE	GENERAL GROUP	ROUTE 2 BOX 220	MONROE	NC	28110
UNITED	CATAWBA RIVER	ROUTE 2 BOX 627	VALDESE	NC	28690
UNITED	GASTON	ROUTE 5 BOX 526-A	GASTONIA	NC	28052
UNITED FRIENDSHIP	GENERAL GROUP	ALBEMARLE RD	TROY	NC	27371
UNITED LOVE	WC CABARRUS	ROUTE 2 BOX 149-B	MIDLAND	NC	28107
UNITY	CULLOM	P O BOX 1125	HENDERSON	NC	27536
UNITY	PILOT MOUNTAIN	145 FISHEL ROAD	WINSTON-SALEM	NC	27107
UNITY	THERON RANKIN	416 27TH ST SW	HICKORY	NC	28601
UNITY	TUCKASEIGEE	ROUTE 67 BOX 37	CULLOWHEE	NC	28723
UNITY	WC CABARRUS	C/O ROUTE 1 BOX 472	ROCKWELL	NC	28138
UNITY B	GASTON	1005 E CATAWBA STREET	BELMONT	NC	28012
UNITY G	GASTON	482 N MYRTLE SCHOOL ROAD	GASTONIA	NC	28052
UNITY GROVE	SANDHILLS	ROUTE 1	CARTHAGE	NC	28327
UNIVERSITY	YATES	P O BOX 508	CHAPEL HILL	NC	27514
UNIVERSITY HILLS	MECKLENBURG	1500 SUTHER RD	CHARLOTTE	NC	28213
UPPER LAUREL	FRENCH BROAD	ROUTE 3/FLOYD PONDER	MARS HILL	NC	28754
UPPER PEACHTREE	TRUETT	ROUTE 1	MURPHY	NC	28906
UPPER RICE CREEK	FRENCH BROAD	ROUTE 1 BOX 160	FLAG POND	TN	37657
UPWARD	CAROLINA	C/O RT 1/MARK MOORE	FLAT ROCK	NC	28731
VALDESE FIRST	CATAWBA RIVER	500 FAET STREET	VALDESE	NC	28690
VALLEY HAVEN	AVERY	PO BOX 293	BANNER ELK	NC	28604
VALLEY HILL	CAROLINA	P O BOX 868	HENDERSONVILLE	NC	28739
VALLEY RIVER	TRUETT	ROUTE 1 BOX 358	ANDREWS	NC	28901
VALLEY VIEW	MONTGOMERY	ROUTE 3	MOUNT GILEAD	NC	27306
VALLEYTOWN	TRUETT	ROUTE 1 BOX 98	ANDREWS	NC	28901
VANCE AVENUE	BUNCOMBE	P O BOX 1175	BLACK MOUNTAIN	NC	28711
VANDERPOOL	THREE FORKS	ROUTE 1	VILAS	NC	28692
VASS FIRST	SANDHILLS	P O BOX 457	VASS	NC	28394
VAUGHAN	CULLOM		VAUGHAN	NC	27586
VEIN MOUNTAIN	BLUE RIDGE	ROUTE 5 BOX 716	MARION	NC	28752
VENGEANCE CREEK	TRUETT	ROUTE 1	MARBLE	NC	28905
VICTORY	BUNCOMBE	RT 1 ERWIN HILL	ASHEVILLE	NC	28804
VICTORY	CABARRUS	STONE AVENUE	KANNAPOLIS	NC	28081
VICTORY	DAN VALLEY	601 LANCASTER DR	RELDSVILLE	NC	27320
VICTORY	GASTON	PO BOX 2336	GASTONIA	NC	28052
VICTORY	HAYWOOD	P O BOX 123	MAGGIE	NC	28751
VICTORY	KINGS MOUNTAIN	ROUTE 2 BOX 210	BLACKSBURG	SC	29179
VICTORY	LIBERTY	ROUTE 1 BOX 755	THOMASVILLE	NC	27360
VICTORY	SURRY	P O BOX 669	MT AIRY	NC	27030
VICTORY CHAPEL	MS ATLANTIC	PO BOX 188	NEWPORT	NC	28570
VICTORY MISSIONARY	GENERAL GROUP	1223 BYRNNMARR RD	JACKSONVILLE	NC	28540
VIETNAMESE MISSION	NEW SOUTH RIVER	1918 MARTINDALE DR	FAYETTEVILLE	NC	28304
VIEWMONT	THERON RANKIN	1246 2ND ST NE	HICKORY	NC	28601
VILLAGE DRIVE	NEW SOUTH RIVER	3502 VILLAGE DR	FAYETTEVILLE	NC	28304
VIOLET	TRUETT	ROUTE 5 BOX 185	MURPHY	NC	28906
WACO	KINGS MOUNTAIN	NORTH MAIN STREET	WACO	NC	28169
WADE	ANSON	10 CHURCH ST	WADESBORO	NC	28170
WADE	NEW SOUTH RIVER	P O BOX 360	WADE	NC	28395
WADESBORO FIRST	ANSON	P O BOX 423	WADESBORO	NC	28170
WADEVILLE	MONTGOMERY	ROUTE 2	MOUNT GILEAD	NC	27306
WAGONER	ASHE	ROUTE 1	JEFFERSON	NC	28640
WAKE CROSS ROADS	RALEIGH	ROUTE 5 BOX 208	RALEIGH	NC	27604
WAKE FOREST	PILOT MOUNTAIN	BOX 7326 REYNOLDA STA	WINSTON-SALEM	NC	27109
WAKE FOREST	RALEIGH	P O BOX 589	WAKE FOREST	NC	27587
WAKE UNION	RALEIGH	ROUTE 3 BOX 2980	WAKE FOREST	NC	27587
WAKEFIELD CENTRAL	RALEIGH	ROUTE 3 BOX 52	ZEBULON	NC	27597
WAKELON	WEST CHOWAN	ROUTE 2	COLERAIN	NC	27924
WAKEMINSTER	RALEIGH	ROUTE 6 BOX 272	RALEIGH	NC	27612
WALKER ROAD	CATAWBA RIVER	100 WALKER ROAD	MORGANTON	NC	28655
WALKERS CHAPEL	SOUTH MOUNTAIN	ROUTE 4	MORGANTON	NC	28655
WALKERTOWN	PILOT MOUNTAIN	PO BOX 318	WALKERTOWN	NC	27051
WALLACE FIRST	WILMINGTON	408 WEST MAIN ST	WALLACE	NC	28466
WALLACE GROVE	KINGS MOUNTAIN	RT 7/WALLACE GROVE RD	SHELBY	NC	28150
WALLBURG	LIBERTY	P O BOX 46	WALLBURG	NC	27373
WALLS	SANDY RUN	ROUTE 1	BOSTIC	NC	28018

WALNUT	FRENCH BROAD	44 WALNUT RURAL STA	MARSHALL	NC	28753
WALNUT COVE FIRST	PILOT MOUNTAIN	PO BOX 552	WALNUT COVE	NC	27052
WALNUT CREEK	FRENCH BROAD	ROUTE 6	MARSHALL	NC	28753
WALNUT CREEK	MACON	ROUTE 5 BOX 511	FRANKLIN	NC	28734
WALNUT GROVE	BRUSHY MOUNTAIN	ROUTE 2	MORAVIAN FALLS	NC	28654
WALNUT GROVE	STONE MOUNTAIN	ROUTE 1 BOX 238	HAYS	NC	28635
WALNUT GROVE	GENERAL GROUP	ROUTE 1	DALLAS	NC	28034
WALSTONE MEMORIAL	NEW SOUTH RIVER	260 WALSTONE RD	FAYETTEVILLE	NC	28301
WALTER'S GROVE	LIBERTY	ROUTE 11	LEXINGTON	NC	27292
WARLICKS	THERON RANKIN	ROUTE 2 BOX 520	CONNELLY SPRINGS	NC	28612
WARREN PLAINS	CULLOM	ROUTE 1 BOX 147	WARRENTON	NC	27589
WARRENSVILLE	ASHE	PO BOX 97	WARRENSVILLE	NC	28693
WARRENTON	CULLOM	226 N MAIN ST	WARRENTON	NC	27589
WARRIOR MOUNTAIN	POLK	ROUTE 1 BOX 405	SALUDA	NC	28773
WARSAW	EASTERN	202 E COLLEGE ST	WARSAW	NC	28398
WARWICK	CHOWAN	ROUTE 1	HOBBSVILLE	NC	27946
WASHINGTON FIRST	SOUTH ROANOKE	113 N HARVEY ST	WASHINGTON	NC	27889
WASHINGTON SECOND	SOUTH ROANOKE	P O BOX 114	WASHINGTON	NC	27889
WATAUGA	MACON	ROUTE 7	FRANKLIN	NC	28734
WATAUGA	STONY FORK	ROUTE 1	BANNER ELK	NC	28604
WATERFALLS	CHEROKEE		CHEROKEE	NC	28719
WATHA	WILMINGTON	BOX 34	WATHA	NC	28471
WATKINS CHAPEL	JOHNSTON	RT I	MIDDLESEX	NC	27557
WATTS STREET	YATES	P O BOX 3057	DURHAM	NC	27705
WAUGHTOWN	PILOT MOUNTAIN	1538 WAUGHTOWN STREET	WINSTON-SALEM	NC	27107
WAXHAW	UNION	ROUTE 2	WAXHAW	NC	28173
WAYFOUND	ROCKY FACE	ROUTE 2 BOX 426	HIDDENITE	NC	28636
WAYNESVILLE FIRST	HAYWOOD	P O BOX 690	WAYNESVILLE	NC	28786
WAYSIDE	CABARRUS	BOX 15/HELEN DORTON	MIDLAND	NC	28107
WAYSIDE	SOUTH YADKIN	ROUTE 7 BOX 167-A	STATESVILLE	NC	28677
WAYSIDE	THERON RANKIN	2125 14TH AVENUE SW	HICKORY	NC	28601
WEAVERVILLE	BUNCOMBE	P O BOX 547	WEAVERVILLE	NC	28787
WEBBS CHAPEL	SOUTH FORK	ROUTE 4 BOX 802	LINCOLNTON	NC	28092
WEBBS CHAPEL	SOUTH ROANOKE	P O BOX 336	MACCLESFIELD	NC	27852
WEBSTER	TUCKASEIGEE	P O BOX 34	WEBSTER	NC	28788
WEDGEWOOD	GENERAL GROUP	4800 WEDGEWOOD DR	CHARLOTTE	NC	28210
WELCOME	SOUTH YADKIN	ROUTE 10 BOX 553	STATESVILLE	NC	28677
WELCOME	STANLY	P O BOX 55	NEW LONDON	NC	28127
WELCOME	SURRY	P O BOX 1564	MT AIRY	NC	27030
WELCOME	GENERAL GROUP	P O BOX 1084	ALBEMARLE	NC	28001
WELCOME FIRST	LIBERTY	P O BOX 141	WELCOME	NC	27374
WELCOME HILL	HAYWOOD	ROUTE 4	CANTON	NC	28716
WELCOME HOME	ASHE		CRUMPLER	NC	28617
WELCOME HOME	BRUSHY MOUNTAIN	ROUTE 4	NORTH WILKESBORO	NC	28659
WELCOME HOME	STONE MOUNTAIN	PO BOX 3	TRAPHILL	NC	28685
WELDON	NORTH ROANOKE	609 WASHINGTON AVE	WELDON	NC	27890
WELLS CHAPEL	EASTERN	ROUTE I	WALLACE	NC	28466
WELLS GROVE	MACON	ROUTE 5	FRANKLIN	NC	28734
WENDELL	RALEIGH	P O BOX 187	WENDELL	NC	27591
WEST ALBEMARLE	STANLY	335 CHURCH STREET	ALBEMARLE	NC	28001
WEST ASHEBORO	RANDOLPH	POWHATAN AVE	ASHEBORO	NC	27203
WEST ASHEVILLE	BUNCOMBE	926 HAYWOOD RD	ASHEVILLE	NC	28806
WEST BEND	YADKIN	ROUTE 1	LEWISVILLE	NC	27023
WEST BLADENBORO	BLADEN	P O BOX 494	BLADENBORO	NC	28320
WEST BURNSVILLE	YANCEY	ROUTE 3	BURNSVILLE	NC	28714
WEST CANTON	HAYWOOD	90 OLD CLYDE RD	CANTON	NC	28716
WEST CONCORD	CABARRUS	81 SOUTH WHITE STREET	CONCORD	NC	28025
WEST CORINTH	ROWAN	ROUTE 3 BOX 557	MOORESVILLE	NC	28115
WEST COURT STREET	BLUE RIDGE	419 WEST COURT ST	MARION	NC	28752
WEST CRAMERTON	GASTON	P O BOX 356	CRAMERTON	NC	28032
WEST DURHAM	GENERAL GROUP	1901 ATHENS	DURHAM	NC	27707
WEST EDGECOMBE	NORTH ROANOKE	ROUTE 2 BOX 25	ROCKY MOUNT	NC	27801
WEST ELKIN	ELKIN	102 REEVES LANE	ELKIN	NC	28621
WEST END	BURNT SWAMP	ROUTE 4 BOX 11 / WEST DR	LUMBERTON	NC	28358
WEST END	CULLOM	619 DABNEY DRIVE	HENDERSON	NC	27536
WEST END	MS CENTRAL	920 REDDING ST	HIGH POINT	NC	27260
WEST END WA	SOUTH ROANOKE	402 WILSON ST	WASHINGTON	NC	27889
WEST END WM	SOUTH ROANOKE	1505 W MAIN ST	WILLIAMSTON	NC	27892
WEST END FIRST	SANDHILLS	P O BOX 501	WEST END	NC	27376
WEST FRANKLIN	MACON	ROUTE 10	FRANKLIN	NC	28734
WEST FRANKLIN AVENUE	GASTON	1701 WEST FRANKLIN AVE	GASTONIA	NC	28052
WEST HENDERSONVILLE	CAROLINA	730 WILLOW ST	HENDERSONVILLE	NC	28739
WEST HICKORY	THERON RANKIN	40 12TH ST NW	HICKORY	NC	28601
WEST HILL	MOUNT ZION	202 JONES AVE	HILLSBOROUGH	NC	27278
WEST JEFFERSON FIRST	ASHE	PO BOX 180	WEST JEFFERSON	NC	28694
WEST LENOIR	CALDWELL	207 ABINGDON ROAD	LENOIR	NC	28645
WEST LUMBERTON	ROBESON	2320 W 5TH ST	LUMBERTON	NC	28358
WEST MARION	BLUE RIDGE	STROUD STREET	MARION	NC	28752
WEST MECKLENBURG	MECKLENBURG	RT 5 BX 979-A	CHARLOTTE	NC	28208
WEST MEMORIAL	GREEN RIVER	TRYON RD	RUTHERFORDTON	NC	28139
WEST MONROE	UNION	1212 ICEMORLEE STREET	MONROE	NC	28110
WEST MOUNT	NORTH ROANOKE	2409 WEST MOUNT DRIVE	ROCKY MOUNT	NC	27801
WEST OAKBORO	STANLY	ROUTE 1 BOX 378	OAKBORO	NC	28129
WEST OXFORD	FLAT RIVER	101 PINE TREE ROAD	OXFORD	NC	27565
WEST POINT	CABARRUS	1100 PINE STREET	KANNAPOLIS	NC	28081
WEST POINT	GREEN RIVER	ROUTE 4	RUTHERFORDTON	NC	28139
WEST SIDE	PILOT MOUNTAIN	4545 COUNTRY CLUB ROAD	WINSTON-SALEM	NC	27104
WEST UNION	MACON	ROUTE 2 BOX 764	FRANKLIN	NC	28734
WEST WHITEVILLE	COLUMBUS	P O BOX 765	WHITEVILLE	NC	28472
WEST YADKIN	YADKIN	ROUTE 2	HAMPTONVILLE	NC	27020
WESTCHESTER	CENTRAL	P O BOX 5126	HIGH POINT	NC	27262
WESTERN AVENUE	SOUTH YADKIN	507 WESTERN AVE	STATESVILLE	NC	28677
WESTERN PRONG	COLUMBUS	ROUTE 1 BOX 97	WHITEVILLE	NC	28472
WESTFIELD	LITTLE RIVER	700 NORTH ASHE AVENUE	DUNN	NC	28334
WESTFIELD	RANDOLPH	ROUTE 1	TRINITY	NC	27371
WESTFIELD	SURRY	ROUTE 2 BOX 7	WESTFIELD	NC	27053
WESTMINSTER	GREEN RIVER	ROUTE 2	RUTHERFORDTON	NC	28139
WESTOVER	KINGS MOUNTAIN	1370 WESTOVER DR	KINGS MOUNTAIN	NC	28086
WESTPORT	SOUTH FORK	2501 LAKESHORE RD S	DENVER	NC	28037
WESTSIDE	COLUMBUS	P O BOX 694	TABOR CITY	NC	28463
WESTSIDE	MECKLENBURG	RT 9 BX 169-C	CHARLOTTE	NC	28208
WESTSIDE	ROBESON	P O BOX 606	RED SPRINGS	NC	28377
WESTSIDE	GENERAL GROUP		WINSTON-SALEM	NC	27104

WESTSIDE	ROWAN	P O BOX 2359	SALISBURY	NC	28144
WESTVIEW	KINGS MOUNTAIN	500 MELODY LANE	SHELBY	NC	28150
WESTVIEW	MECKLENBURG	2604 MIDLAND AVE	CHARLOTTE	NC	28208
WESTVIEW	PILOT MOUNTAIN	1700 EBERT STREET	WINSTON-SALEM	NC	27103
WESTVIEW	GENERAL GROUP	ROUTE 6 BOX 737	MORGANTON	NC	28655
WESTWOOD	BEULAH	P O BOX 133	ROXBORO	NC	27573
WESTWOOD	BUNCOMBE	150 WESTWOOD PLACE	ASHEVILLE	NC	28806
WESTWOOD	YATES	2031 W CLUB BLVD	DURHAM	NC	27705
WHITAKERS	NORTH ROANOKE	PO BOX 32	WHITAKERS	NC	27891
WHITE CREST	MONTGOMERY	ROUTE 2 BOX 60-B	MOUNT GILEAD	NC	27306
WHITE LAKE	BLADEN	ROUTE 2 BOX 472	ELIZABETHTOWN	NC	28337
WHITE LEVEL	TAR RIVER	ROUTE 2	LOUISBURG	NC	27549
WHITE MARSH	COLUMBUS	ROUTE 2 BOX 259-A	WHITEVILLE	NC	28472
WHITE OAK	BLADEN	ROUTE 1	WHITE OAK	NC	28399
WHITE OAK	HAYWOOD	ROUTE 4 BOX 200	WAYNESVILLE	NC	28786
WHITE OAK	JOHNSTON	RT 2 BX 589	CLAYTON	NC	27520
WHITE OAK	MITCHELL	ROUTE 4 BOX 62	BAKERSVILLE	NC	28705
WHITE OAK	NEW SOUTH RIVER	ROUTE 6	CLINTON	NC	28328
WHITE PARK	CABARRUS	305 BURRAGE ROAD	CONCORD	NC	28025
WHITE PLAINS	ELKIN	ROUTE 1	ROARING RIVER	NC	28669
WHITE PLAINS	ROCKY FACE	ROUTE 3	TAYLORSVILLE	NC	28681
WHITE POND	ROBESON	ROUTE 1 BOX 483	FAIRMONT	NC	28340
WHITE ROAD	PILOT MOUNTAIN	ROUTE 1	BELEWS CREEK	NC	27009
WHITE ROCK	BUNCOMBE	ROUTE 1	CANDLER	NC	28715
WHITE ROCK	THREE FORKS	ROUTE 1 BOX 579	BANNER ELK	NC	28604
WHITES CREEK	BLADEN	ROUTE 1 BOX 81	CLARKTON	NC	28433
WHITES MEMORIAL	AVERY	ROUTE 3 BOX 200	NEWLAND	NC	28657
WHITES MEMORIAL	RANDOLPH	ROUTE 1	FRANKLINVILLE	NC	27248
WHITEVILLE FIRST	COLUMBUS	412 N MADISON ST	WHITEVILLE	NC	28472
WHITEVILLE GROVE	CHOWAN	ROUTE 1	BELVIDERE	NC	27919
WHITEWATER	TRANSYLVANIA	NO ADDRESS AVAILABLE		NC	
WHITING AVENUE	MECKLENBURG	3117 WHITING AVE	CHARLOTTE	NC	28205
WHITLEY MEMORIAL	GENERAL GROUP	C/O ROUTE 6 BOX 216	ALBEMARLE	NC	28001
WHITMAN PARK	SOUTH YADKIN	P O DRAWER 449	MOCKSVILLE	NC	28115
WHITNEL FIRST	CALDWELL	501 CONNELLY SPRINGS RD	LENOIR	NC	28645
WHITSETT	GENERAL GROUP	ROUTE 1	WHITSETT	NC	27377
WHITTIER	TENNESSEE RIVER	BOX 176	WHITTIER	NC	28789
WHOSOEVER WILL	GENERAL GROUP	C/O RT 3/MICKEY ADAMS	DALLAS	NC	28034
WIL-MAR PARK	CABARRUS	594 WIL-MAR STREET NW	CONCORD	NC	28025
WILKESBORO	BRUSHY MOUNTAIN	PO BOX 61	WILKESBORO	NC	28697
WILKESDALE	TUCKASEIGEE		SYLVA	NC	28779
WILKEY	BUNCOMBE	ROUTE 6 BOX 761	FAIRVIEW	NC	28730
WILKIES GROVE	SOUTH MOUNTAIN	ROUTE 4 BOX 470	HICKORY	NC	28601
WILLARD	WILMINGTON	ROUTE 2	WILLARD	NC	28478
WILLIAMS CROSS ROADS	COLUMBUS	ROUTE 1	CERRO GORDO	NC	28430
WILLIS GAP	SURRY	ROUTE 2 BOX 71-A	ARARAT	VA	24053
WILLOMORE	PIEDMONT	4720 RANDLEMAN ROAD	GREENSBORO	NC	27406
WILLOW OAK	PILOT MOUNTAIN	STAR ROUTE	WALNUT COVE	NC	27052
WILLOW VALLEY	THREE FORKS	BOX 13	SUGAR GROVE	NC	28679
WILLOWDALE	THREE FORKS	ROUTE 1	VILAS	NC	28692
WILLSCOTT	GENERAL GROUP	P O BOX 580/LUNSFORD	MURPHY	NC	28906
WILMINGTON FIRST	WILMINGTON	15 N 5TH ST	WILMINGTON	NC	28401
WILMONT	MECKLENBURG	2669 WILMONT RD	CHARLOTTE	NC	28208
WILMOT	TUCKASEIGEE	ROUTE 2	WHITTIER	NC	28789
WILSON	SANDY RUN	ROUTE 1 BOX 52	ROSTIC	NC	28018
WILSON FIRST	SOUTH ROANOKE	P O BOX 1455	WILSON	NC	27893
WILSON GROVE	MECKLENBURG	6624 WILGROVE-MINT HL RD	CHARLOTTE	NC	28212
WILSON MEMORIAL	MECKLENBURG	2125 SUNSET BLVD	CHARLOTTE	NC	28215
WILSONS MILLS	JOHNSTON	PO DRAWER C	WILSONS MILLS	NC	27593
WINDOM	YANCEY	ROUTE 7 BOX 84	BURNSVILLE	NC	28714
WINDY GAP	MACON	ROUTE 8 BOX 895	FRANKLIN	NC	28734
WINGATE	UNION	BOX 338	WINGATE	NC	28174
WINKLERS GROVE	THERON RANKIN	ROUTE 7 BOX 57	HICKORY	NC	28601
WINSTON-SALEM FIRST	PILOT MOUNTAIN	FIFTH AND SPRUCE STREETS	WINSTON-SALEM	NC	27101
WINTER PARK	WILMINGTON	4700 WRIGHTSVILLE AVE	WILMINGTON	NC	28403
WINTERVILLE	SOUTH ROANOKE	BOX 434	WINTERVILLE	NC	28590
WINTON	WEST CHOWAN	BOX 415	WINTON	NC	27986
WISE	CULLOM		WISE	NC	27594
WOLF CREEK	TUCKASEIGEE	ROUTE 68 BOX 330	TUCKASEGEE	NC	28783
WOOD	TAR RIVER	ROUTE 6 BOX 261-A	LOUISBURG	NC	27549
WOODARD MEMORIAL	GENERAL GROUP	FRANKLIN BLVD	GREENSBORO	NC	27403
WOODBINE	DAN VALLEY	ROUTE 1	MAYODAN	NC	27027
WOODBURN FIRST	BRUNSWICK	ROUTE 3 BOX 266-2A	LELAND	NC	28451
WOODLAND	HAYWOOD	ROUTE 4 BOX 54	CLYDE	NC	28721
WOODLAND	PILOT MOUNTAIN	3665 PATTERSON AVE	WINSTON SALEM	NC	27105
WOODLAND	RALEIGH	ROUTE 3 BOX 139	WAKE FOREST	NC	27587
WOODLAND	SURRY	2104 WOODLAND DRIVE	MT AIRY	NC	27030
WOODLAND	WEST CHOWAN	PO BOX 444	WOODLAND	NC	27897
WOODLAWN	BLUE RIDGE	ROUTE 6	MARION	NC	28752
WOODLAWN	GASTON	1101 N MAIN STREET	LOWELL	NC	28098
WOODLAWN	MECKLENBURG	4622 NATIONS FORD RD	CHARLOTTE	NC	28210
WOODLAWN	THERON RANKIN	440 7TH ST PL SW	CONOVER	NC	28613
WOODLEAF	MS ROWAN	C/O ROUTE 1 BOX 256-A	WOODLEAF	NC	27054
WOODRIDGE	GENERAL GROUP		KERNERSVILLE	NC	27284
WOODVILLE	ATLANTIC	ROUTE 2	BEAUFORT	NC	28516
WOODVILLE	CHOWAN	ROUTE 3	HERTFORD	NC	27944
WOODVILLE	SURRY	ROUTE 2 BOX 438	MT AIRY	NC	27030
WORTHVILLE	RANDOLPH	P O BOX 575	RANDLEMAN	NC	27317
WRIGHTS CREEK	CHEROKEE		CHEROKEE	NC	28719
WRIGHTSBORO	WILMINGTON	642 CASTLE HAYNE RD	WILMINGTON	NC	28401
WRIGHTSVILLE BEACH	WILMINGTON	P O BOX 21	WRIGHTSVILLE BCH	NC	28480
WYATTS GROVE	ROWAN	ROUTE 1 BOX 411	RICHFIELD	NC	28137
YADKIN	CALDWELL	PO BOX 37	PATTERSON	NC	28661
YADKIN	ROWAN	ROUTE 12 BOX 102	SALISBURY	NC	28144
YADKIN	SOUTH YADKIN	ROUTE 11 BOX 400	STATESVILLE	NC	28677
YADKIN VALLEY	CALDWELL	ROUTE 5 BOX 154	LENOIR	NC	28645
YADKINVILLE FIRST	YADKIN	PO BOX 296	YADKINVILLE	NC	27055
YANCEYVILLE FIRST	BEULAH	P O BOX 66	YANCEYVILLE	NC	27379
YATES	YATES	2819 CHAPEL HILL RD	DURHAM	NC	27707
YELLOW CREEK	CHEOAH	STAR ROUTE BOX 146	ROBBINSVILLE	NC	28771
YELLOW HILL	CHEROKEE	ROUTE 1	CHEROKEE	NC	28719
YELLOW HILL	STONY FORK	ROUTE 1	PURLEAR	NC	28665
YELLOW MOUNTAIN	AVERY		PLUMTREE	NC	28664

YELLOW MOUNTAIN	TUCKASEIGEE	ROUTE 65	CULLOWHEE	NC	28723
YEOPIM	CHOWAN	ROUTE 2	EDENTON	NC	27932
YOUNG STREET	CABARRUS	86 SKIPWITH ST SW	CONCORD	NC	28025
YOUNGS CHAPEL	YANCEY	ROUTE 2	BURNSVILLE	NC	28714
YOUNGSVILLE	RALEIGH	P O BOX 287	YOUNGSVILLE	NC	27596
ZACKS FORK	CALDWELL	PO BOX 1043	LENOIR	NC	28645
ZEBULON	RALEIGH	BOX 366	ZEBULON	NC	27597
ZION	CATAWBA RIVER	ROUTE 5 BOX 458	MORGANTON	NC	28655
ZION	DOCK	RT 1	ASH	NC	28420
ZION	KINGS MOUNTAIN	ROUTE 10	SHELBY	NC	28150
ZION	NEW FOUND	ROUTE 2 BOX 3	HOT SPRINGS	NC	28743
ZION	TRANSYLVANIA	P O BOX 38	ROSMAN	NC	28772
ZION	YADKIN	ROUTE 1	UNION GROVE	NC	28689
ZION HILL	BLADEN	ROUTE 1	BLADENBORO	NC	28320
ZION HILL	BLUE RIDGE	ROUTE 2	MARION	NC	28752
ZION HILL	BRUSHY MOUNTAIN	ROUTE 1	BOONER	NC	28606
ZION HILL	BUNCOMBE	ROUTE 1 BOX 76	LEICESTER	NC	28748
ZION HILL	BURNT SWAMP	ROUTE 1 BOX 381	SHANNON	NC	28386
ZION HILL	CAROLINA		ZIRCONIA	NC	28790
ZION HILL	ROBESON	ROUTE 5 BOX 490-C	LUMBERTON	NC	28358
ZION HILL	SOUTH MOUNTAIN	ROUTE 3	LAWNDALE	NC	28090
ZION HILL	THREE FORKS	ROUTE 1	SUGAR GROVE	NC	28679
ZION HILL	TUCKASEIGEE	ROUTE 2 BOX 257	SYLVA	NC	28779
ZIONS TABERNACLE	ROBESON	ROUTE 7 BOX 458	LUMBERTON	NC	28358
ZIONVILLE	THREE FORKS		ZIONVILLE	NC	28698
ZOAR	KINGS MOUNTAIN	2222 S LAFAYETTE ST	SHELBY	NC	28150
ZOAR	SOUTH MOUNTAIN	P O BOX 176	CASAR	NC	28020

NAME	ADDRESS				
ABEE, JOHNNY	ROUTE 1 BOX 173	HARMONY	NC	28634	TRUE GOSPEL
ABERNATHY, DAN W	ROUTE 1 BOX 33-B	MOUNT GILEAD	NC	27306	HAMER CREEK
ABRAMS, BILL	ROUTE 1 BOX 268	BELMONT	NC	28012	SOUTH POINT
ABSHER, HERMAN	ROUTE 1 BOX 90	ROXBORO	NC	27573	LAMBERTH MEMORIAL
ACKERMAN, STEPHEN	9211 ROBERT FROST LANE	CHARLOTTE	NC	28213	UNIVERSITY HILLS
ADAMS, DAVID C	P O BOX 392	SALEMBURG	NC	28385	FREEDOM
ADAMS, DENZIL	P O BOX 1127	MARION	NC	28752	CROSS MEMORIAL
ADAMS, EARL	ROUTE 1 BOX 53	WILKESBORO	NC	28697	PLEASANT HOME
ADAMS, EUGENE	ROUTE 1	ZIRCONIA	NC	28790	MOUNTAIN VALLEY
ADAMS, GENE	209 WOODSTOCK DRIVE	GREENVILLE	NC	27834	IMMANUEL
ADAMS, J HINES	1422 BROTHERS DRIVE	ELIZABETH CITY	NC	27909	BLACKWELL MEMORIAL
ADAMS, J R	LAKE SEGA RD	BREVARD	NC	28712	MORNINGSIDE
ADAMS, L B	ROUTE 2 BOX 135	MURPHY	NC	28906	RANGER
ADAMS, SAMMY	120 N CANTON RD	CANTON	NC	28716	NORTH CANTON
ADAMS, W MARION	1321 S LAFAYETTE ST	SHELBY	NC	28150	LILY MEMORIAL
ADAMS, W T	ROUTE 2 BOX 242	YADKINVILLE	NC	27055	FORBUSH
ADAMS, WALTER T	ROUTE 2 BOX 449	MAIDEN	NC	28650	CENTER VIEW
ADCOCK, IRVIN W	ROUTE 2 BOX 589	CLAYTON	NC	27520	WHITE OAK
ADKINS, CHARLES	ROUTE 1 BOX 101	PINE HALL	NC	27042	FLOYD
ADKINSON, W C	113 PURDUE ST	GARNER	NC	27529	MOUNT HERMON
ADKISSON, L WAYNE	P O BOX 434	WINTERVILLE	NC	28590	WINTERVILLE
AGNEW, DOUG	301 ELMHURST RD	CHARLOTTE	NC	28209	SOUTHSIDE
AKINS, ROYAL EUGENE	704 S BROAD STREET	BURLINGTON	NC	27215	KINNETT MEMORIAL
ALDRICH, A DOUGLAS	1514 JACKSON ROAD	GASTONIA	NC	28052	GASTONIA FIRST
ALDRIDGE, J BURLEN	ROUTE 2 BOX 198	ROBBINSVILLE	NC	28771	BETHEL
ALDRIDGE, J BURLEN	ROUTE 2 BOX 198	ROBBINSVILLE	NC	28771	JACKSON LINE
ALDRIDGE, JOSEPH C	ROUTE 2 BOX 257	WHITAKERS	NC	27891	SALEM
ALEXANDER, GENE	ROUTE 2 BOX 328-A	BEAUFORT	NC	28516	WOODVILLE
ALFORD JR, JOHN	P O BOX 383	ROANOKE RAPIDS	NC	27870	CALVARY RR
ALFORD, F G	ROUTE 2 BOX 52	LIBERTY	NC	27298	MACEDONIA
ALLCOX, SHERWOOD	301 RODMANS ROAD	WASHINGTON	NC	27889	WASHINGTON SECOND
ALLEN JR, CHARLES A	4700 WRIGHTSVILLE AVE	WILMINGTON	NC	28403	WINTER PARK
ALLEN, ALLEN C	P O BOX 177	SPRING HOPE	NC	27882	SPRING HOPE FIRST
ALLEN, CHADWICK J	P O BOX 446	SELMA	NC	27576	SELMA
ALLEN, CLEGG	ROUTE 3	MARSHVILLE	NC	28103	OLIVE BRANCH
ALLEN, JAMES	ROUTE 2 BOX 234	ROCKWELL	NC	28138	PHANIELS
ALLEN, JAMES W	ROUTE 1 BOX 128-A	MAYODAN	NC	27027	AYERSVILLE
ALLEN, JERRY	PO BOX 37	PATTERSON	NC	28661	YADKIN
ALLEN, JOHN A	119 BLOUNT ST	EDENTON	NC	27932	EDENTON
ALLEN, JOHN L	309 WINDSOR PLACE	GOLDSBORO	NC	27530	PINEVIEW
ALLEN, JOSEPH L	ROUTE 5 BOX 334-B	LOUISBURG	NC	27549	ROCK SPRING
ALLEN, LARRY	1100 PINE STREET	KANNAPOLIS	NC	28081	WEST POINT
ALLEN, TERRY	ROUTE 2	SPRUCE PINE	NC	28777	RIVERSIDE
ALLEY, JAMES C	4451 RANDLEMAN RD	GREENSBORO	NC	27406	SUMNER
ALLGOOD JR, J D	1427 COOK ST	HIGH POINT	NC	27262	EAST GRIMES AVE
ALLMAN, DAVID	RT 3 BEAR BRANCH RD	MARS HILL	NC	28754	UPPER LAUREL
ALLSBROOKS, RAGSDALE	ROUTE 2	AYNOR	SC	29511	SANDY PLAINS
ALMOND JR, BILL R	418 PIEDMONT ST	REIDSVILLE	NC	27320	REIDSVILLE FIRST
ALTOM, KEN	WEST FIRST AT MAIN STREET	KANNAPOLIS	NC	28061	KANNAPOLIS FIRST
AMMONS, ARTHUR	ROUTE 1 BOX 216-A	MARS HILL	NC	28754	HOT SPRINGS FIRST
AMMONS, WAYNE	ROUTE 4 BOX 117	MARSHALL	NC	28753	UNION VALLEY
ANDERS, ODER	ROUTE 5/CABEY FORK BP CH	MARSHALL	NC	28753	CANEY FORK
ANDERSON, DAVID	ROUTE 5 BOX 61	WHITEVILLE	NC	28472	FAITH
ANDERSON, GARY	ROUTE 1 BOX 59	LOUISBURG	NC	27549	FLAT ROCK
ANDERSON, RICK	BOX 2213	MARSHVILLE	NC	28103	BETHEL
ANDREWS JR, ALFRED E	PO BOX 61	WILKESBORO	NC	28697	WILKESBORO
ANDREWS, WILLIAM F	ROUTE 8 BOX 358-A	LENOIR	NC	28645	DROWNING CREEK
ANTHONY, KENNETH	112 SHARON AVE	BESSEMER CITY	NC	28016	HOLLAND MEMORIAL
ARLEDGE, CHARLES	ROUTE 1	TRYON	NC	28782	BYARS
ARMSTRONG, LONNIE R	ROUTE 1 BOX 89	SEABOARD	NC	27876	GALATIA
ARMSTRONG, NEIL J	2515 FORDHAM DRIVE	FAYETTEVILLE	NC	28304	VILLAGE DRIVE
ARNOT, RONALD	BX 57/MCADENVILLE BPT CH	MCADENVILLE	NC	28101	MCADENVILLE
ARRINGTON, W W	ROUTE 7 BOX 195	HENDERSONVILLE	NC	28739	PLEASANT GROVE
ARROWOOD, BOBBIE	ROUTE 2 BOX 178	FLETCHER	NC	28732	MOUNT GILEAD
ARROWOOD, LARRY	ROUTE 3 BOX 306-C	MARSHVILLE	NC	28103	DEEP SPRINGS
ASHE, ROBERT HAROLD	P O BOX 240	ICARD	NC	28666	SHOUPS GROVE
ASHLEY, BURL	1104 OAKWOOD AVENUE	KANNAPOLIS	NC	28081	SHADYBROOK
ASHLEY, DALE F	ROUTE 1 BOX 133	GARNER	NC	27529	NEW BETHEL J
ASHLEY, G N	PO BOX 267	SALEMBURG	NC	28385	LONG BRANCH
ASTLE, RICHARD D	ROUTE 3 BOX 53 A-1	LITTLETON	NC	27850	ENTERPRISE
ATKINSON, TOMMY	P O BOX 387	WHITAKERS	NC	27891	EBENEZER
ATKINSON, TOMMY	P O BOX 56	WHITAKERS	NC	27891	GETHSEMANE
ATTAWAY III, JOHN D	ROUTE 1 BOX 163	YOUNGSVILLE	NC	27596	HARRIS CHAPEL
AUSTIN, DON	705 UNIONVILLE RD	INDIAN TRAIL	NC	28079	SARDIS
AUSTIN, DWIGHT W	ROUTE 8 BOX 102	MOUNT AIRY	NC	27030	PINEY GROVE
AUSTIN, ROBERT	ROUTE 1 BOX 698	MORGANTON	NC	28655	MOUNT OLIVE
AYCOCK, NORMAN S	P O BOX 636	RICHLANDS	NC	28574	RICHLANDS FIRST
AYCOCK, ROGER H	PO BOX 296	SALEMBURG	NC	28385	SALEMBURG
AYERS, E STEVEN	BOX 458	CAROLEEN	NC	28019	CAROLEEN
AYERS, LEE	ROUTE 4 BOX 120	BAKERSVILLE	NC	28705	SILVER CHAPEL
AYERS, THOMAS C	505 E HILL DRIVE	CHERRYVILLE	NC	28021	OAK GROVE
AYSCUE, ALFRED	203 FORESTVIEW DRIVE	MOUNT AIRY	NC	27030	CALVARY
BABB, JOE R	1211 N GARNETT ST	HENDERSON	NC	27536	NORTH HENDERSON
BAGENHART, STEVE	111 MARSH RD	TAYLORSVILLE	NC	28681	BEULAH
BAGGETT, JAMES N	ROUTE 4 BOX 245-C	WINDSOR	NC	27983	HOLLY SPRINGS
BAGWELL, WINFRED	845 CAREY DRIVE	PINEVILLE	NC	28134	PINEVILLE ROAD
BAILEY, ARLAN A	P O BOX 397	BESSEMER CITY	NC	28016	BESSEMER CITY FIRS
BAILEY, J G	P O BOX 242	SEAGROVE	NC	27341	MAPLE SPRINGS
BAILEY, JESSE A	ROUTE 1 BOX 100	PENROSE	NC	28766	LITTLE RIVER
BAILEY, R CLINTON	P O BOX 47	HAYS	NC	28635	MOUNTAIN VIEW
BAIRD, RICHARD	ROUTE 3 BOX 258	WEST JEFFERSON	NC	28694	FRIENDLY GROVE
BAITY, HOMER A	ROUTE 1 BOX 110	HIDDENITE	NC	28636	FRIENDLY CHAPEL
BAKER, HAROLD	ROUTE 2	HIDDENITE	NC	28636	WHITE PLAINS
BAKER, MAX	712 CROZET STREET	VALDESE	NC	28690	FRIENDSHIP

BAKER, ROBERT	ROUTE I BOX 133		DOVER	NC	28526	FORT BARNWELL
BAKER, ZEB	1201 EDGEDALE DRIVE		SALISBURY	NC	28144	EAST SPENCER FIRST
BALDWIN, GARY	817 PINETREE PLACE NW		LENOIR	NC	28645	CENTRAL
BALDWIN, JIM	ROUTE 5 BOX 60		WHITEVILLE	NC	28472	PLEASANT HILL
BALL, CHARLES RAY	P O BOX 30		BRYSON CITY	NC	28713	GOVERNORS ISLAND
BALL, GORDON	ROUTE 3 BOX 700		WEAVERVILLE	NC	28787	OAK GROVE
BALL, HAROLD G	432 N SELLARS MILL RD		BURLINGTON	NC	27215	EASTLAWN
BALL, KIMSIE	RT 1 MURRAY DEBRUHL RD		ALEXANDER	NC	28701	PAYNES CHAPEL
BALLARD, ALVA	ROUTE I		ZIRCONIA	NC	28790	CRAB CREEK
BALLARD, CECIL L	RT 9 BX 377-M		CHARLOTTE	NC	28216	SUNSET ROAD
BALLARD, GLEN	ROUTE 2 BOX 245		MOORESBORO	NC	28114	COMMUNITY
BALLARD, JAMES HAROLD	613 N GURNEY STREET		BURLINGTON	NC	27215	HOLLY HILL
BALLEW, JESSE L	PO BOX 822		MOUNT HOLLY	NC	28120	CENTERVIEW
BALLEW, ROYCE AVERY	BOX 79		WACO	NC	28169	WACO
BALTZEGAR, R DOUGLAS	ROUTE I BOX 50-B		ROUGEMONT	NC	27572	MOUNT HARMONY
BAME, DAVID L	ROUTE I BOX 218-H		BEULAVILLE	NC	28518	HALLSVILLE
BARBEE, EDDIE	P O BOX 302		LOCUST	NC	28097	WAYSIDE
BARBERY, CURTIS L	ROUTE 2		BENNETT	NC	27208	BEULAH
BARE, EMORY M	3011 GLENDALE AVE		DURHAM	NC	27704	WESTWOOD
BARHAM JR, W C	ROUTE 1 BOX 122		WENDELL	NC	27591	CENTRAL
BARKLEY, W C	ROUTE I		TROUTMAN	NC	28166	FAITH
BARLOW, LARRY	7209 LAKE TREE DR		RALEIGH	NC	27609	SIX FORKS
BARNES JR, LALON	105 DUCANBY COURT		CARY	NC	27511	FAITH
BARNES SR, LALON L	ROUTE 2 BOX 584		ELIZABETHTOWN	NC	28337	BEARDS CHAPEL
BARNES SR, LALON L	ROUTE 2 BOX 584		ELIZABETHTOWN	NC	28337	UNION GROVE
BARNES, BILL	ROUTE 2 BOX 226 K4		TRINITY	NC	27370	SOPHIA
BARNES, E M	905C TAYLORSVILLE ROAD SE		LENOIR	NC	28645	LIBERTY
BARNES, FRED D	429 HIGHLAND AVE SW		LENOIR	NC	28645	LENOIR FIRST
BARNES, HERMAN	ROUTE 6/STAFFORD DR		LAURINBURG	NC	28352	SKYWAY
BARNES, HOWARD G	ROUTE 2 BOX 444-A		GRANITE FALLS	NC	28630	BATON
BARNES, JAMES	P O BOX 356		CRAMERTON	NC	28032	WEST CRAMERTON
BARNES, THOMAS L	P O BOX 63		LEMON SPRINGS	NC	28355	LEMON SPRINGS
BARNHARDT, JOHN	P O BOX 10		OAKBORO	NC	28129	OAKBORO FIRST
BARNHILL, F G	2 CYPRESS DRIVE		ASHEVILLE	NC	28803	OAKLEY
BARNWELL, DOELL	ROUTE 3 BOX 350		FLETCHER	NC	28732	FLETCHER FIRST
BARRETT, MIKE	ROUTE 2 BOX 269		FUQUAY-VARINA	NC	27526	BAPTIST GROVE
BARRINGER, ARCHIE	ROUTE 6 BOX 480A		LOUISBURG	NC	27549	MOUNT ZION
BARRINGER, EARL	ROUTE 5 BOX 96		CONCORD	NC	28025	MIAMI
BARRON, BENTON H	ROUTE 3 BOX 249		MOUNT GILEAD	NC	27306	PLEASANT GROVE
BARRON, BENTON H	2123 SO-HI DR		DURHAM	NC	27703	TRINITY
BARTHOLOMEW, CHARLES	WHITAKERS ST		ENFIELD	NC	27823	TILLERY
BARTLEY, JIMMIE	324 AUTUMN LANE		HARRISBURG	NC	28075	HARRISBURG FIRST
BASINGER JR, ALION P	ROUTE 5 BOX 304		ALBEMARLE	NC	28001	EAST ALBEMARLE
BASS, RICHARD	ROUTE 2 BOX 269		FOREST CITY	NC	28043	MOUNT VERNON
BATES, ROBERT	ROUTE 2 BOX 354		MILL SPRING	NC	28756	MOUNTAIN VIEW P
BAUCOM, E E	ROUTE 3		DENTON	NC	27239	GRAVEL HILL
BAUGHMAN JR, W CECIL	5502 LAWNWOOD DRIVE		FAYETTEVILLE	NC	28304	MASSEY HILL
BAUGHN, DEAN	PO BOX 125		BANNER ELK	NC	28604	MOUNT CALVARY
BAYNARD, ROBERT W	ROUTE 3 BOX 491		CHERRYVILLE	NC	28021	MOUNT ZION
BAYS, DAVID	C/O 1919 RICHLANDS HWY		JACKSONVILLE	NC	28540	TAR LANDING
BAZEN JR, M K	1505 W MAIN ST		WILLIAMSTON	NC	27892	WEST END WM
BEAL JR, B C	ROUTE I BOX 165		WAXHAW	NC	28173	OAK GROVE
BEAM, HAROLD	ROUTE 4 BOX 245		RUTHERFORDTON	NC	28139	WEST POINT
BEAN, HAROLD L	PO BOX 261		HUDSON	NC	28638	BUFFALO COVE
BEANE, JOHN	ROUTE 4		ASHEBORO	NC	27203	PANTHER CREEK
BEARD, A HOWARD	P O BOX 146		COATS	NC	27521	COATS
BEARD, W ALAN	832 PEACHTREE STREET		ROCKY MOUNT	NC	27801	NORTH ROCKY MOUNT
BEARDEN, GERALD J	2121 LINALOA COURT		CHARLOTTE	NC	28214	DURHAM MEMORIAL
BEARDEN, W CLYDE	104 COUNTRY CLUB RD		KINGS MOUNTAIN	NC	28086	KINGS MOUNTAIN FIRST
BEASLEY, MOYER P	ROUTE 1 BOX 112		SOPHIA	NC	27350	CLOVERDALE
BEASLEY, WILLIAM	P O BOX 64571		FAYETTEVILLE	NC	28306	CALVARY
BEAVER, BILLY C	P O BOX 88		RAEFORD	NC	28376	RAEFORD FIRST
BEAVER, JAMES	ROUTE 2 BOX 52		BURNSVILLE	NC	28714	BIG MEADOWS
BEAVER, SHELBY	ROUTE 3		BURNSVILLE	NC	28714	PRICES CREEK
BEAVERS, PHILIP J	ROUTE 3 BOX 499B		YADKINVILLE	NC	27055	SOUTH OAK RIDGE
BEAVERS, WAYNE	ROUTE 2 BOX 367		MURPHY	NC	28906	SNOW HILL
BECK, JERRY V	BOX 324		CAROLINA BEACH	NC	28428	CAROLINA BEACH FIRST
BECK, ROBERT	ROUTE 1 BOX 195		NEBO	NC	28761	HARMONY GROVE
BEDDINGFIELD, ED	ROUTE 7 BOX 114-C		FAYETTEVILLE	NC	28306	MOUNT PISGAH
BELFORD, BOB	P O BOX 465		HALIFAX	NC	27839	DAWSON
BELFORD, BOB S	PO BOX 465	(2)	HALIFAX	NC	27839	HALIFAX
BELL, ARNOLD	P O BOX 124		CLEVELAND	NC	27013	CLEVELAND
BELL, GERALD	ROUTE 2 BOX 365-D		DAVIDSON	NC	28036	LAKE NORMAN ISLAND
BELL, HAROLD	ROUTE 3 BOX 620		BLADENBORO	NC	28320	SHADY GROVE
BELUE, RAY H	ROUTE 2 BOX 237		MOORESBORO	NC	28114	HICKS GROVE
BENEFIELD, JAMES W	P O BOX 188		STOVALL	NC	27582	STOVALL
BENFIELD, JERRY M	3001 ENGLISH RD		HIGH POINT	NC	27260	FAIRMONT PARK
BENFIELD, JIMMY	112 CARNEGIE RD		RUTHERFORDTON	NC	28139	PORES FORD
BENFIELD, W FLOYD	ROUTE 6 BOX 650		FAYETTEVILLE	NC	28301	CEDAR FALLS
BENNETT JR, W WAYNE	217 YADKIN STREET		ALBEMARLE	NC	28001	NORTH ALBEMARLE
BENNETT, FOYD	ROUTE 2 BOX 497		MAIDEN	NC	28650	LAWINGS CHAPEL
BENNETT, HAROLD D	142 INDIAN TRAIL		BURNSVILLE	NC	28714	WEST BURNSVILLE
BENNETT, LARRY J	P O BOX 209		MADISON	NC	27025	MADISON FIRST
BENNETT, R D	ROUTE 6 BOX 191-A		WINSTON-SALEM	NC	27107	TRINITY
BENNEIT, TROY C	1900 QUEENS RD		KINSTON	NC	28501	SPILMAN MEMORIAL
BENOY, HOWARD C	1311 OLD CHARLOTTE RD		ALBEMARLE	NC	28001	IMMANUEL
BENTLEY, JESSE	ROUTE 2 BOX 161		SHALLOTTE	NC	28459	JENNIES BRANCH
BENTON, A D	605 N EAST BOULEVARD		CLINTON	NC	28328	GROVE PARK
BENTON, GORDON N	ROUTE I BOX 687		CHARLOTTE	NC	28212	CLEAR CREEK
BENTON, KENNETH	ROUTE 3 BOX 62		SUPPLY	NC	28462	MOUNT PISGAH
BENTON, L J	202 LAUREL DRIVE		WILMINGTON	NC	28403	GIBSON AVENUE
BERGQUIST JR, STANLEY E	121 MINERAL SPRINGS RD		DURHAM	NC	27703	PAGE ROAD
BERRY, GEORGE	ROUTE 5 BOX 424		WHITEVILLE	NC	28472	UNION VALLEY
BERRY, STAFFORD	P O BOX 1041		MANTEO	NC	27954	NAGS HEAD
BERRY, THOMAS	ROUTE 3 BOX 239A		LAWNDALE	NC	28090	ZION HILL
BERTRAM, LYNN	ROUTE 2 BOX 422		HILLSBOROUGH	NC	27278	CROSS ROADS
BIGBY, BRYSON	ROUTE 1 BOX 239		NORWOOD	NC	28128	COTTONVILLE
BIGGERS, HUGH B	ROUTE 2 BOX 590		THOMASVILLE	NC	27360	LIBERTY
BINGHAM, CHARLES	P O BOX 84		BOWLING GREEN	SC	29703	LITTLE MOUNTAIN RD MS
BIRD, TERRY	RT 3/LONG BRANCH BPT CH		FOREST CITY	NC	28043	LONG BRANCH ROAD
BISHOP, ARTHUR	ROUTE 4 BOX 120		MEBANE	NC	27302	EDGEWOOD
BISHOP, J MONTE	P O DRAWER 1556		TARBORO	NC	27886	TARBORO FIRST
BISHOP, RANDY ALLEN	3410 LAKE WHEELER RD		RALEIGH	NC	27603	INWOOD

BITNER, EDWARD L	ROUTE 1 BOX 713	SALISBURY	NC	28144	PROVIDENCE
BIZZELL, LEON H	P O BOX 1065	KINSTON	NC	28501	IMMANUEL
BLACKBURN, DAVID	ROUTE 1	CRUMPLER	NC	28617	NORTH BEAVER
BLACKBURN, GWYN R	ROUTE 1	MILLERS CREEK	NC	28651	PLEASANT HOME
BLACKNEY, DAVID	ROUTE 2 BOX 248	HORSE SHOE	NC	28742	BOYLSTON
BLACKWELL, CHARLES	ROUTE 3 BOX 110	LILLINGTON	NC	27546	FELLOWSHIP
BLACKWELL, CHARLIE	609 HARMON ST	FOREST CITY	NC	28043	HARMON STREET
BLACKWELL, DAN	ROUTE 5 BOX 424	HENDERSONVILLE	NC	28739	UPWARD
BLACKWELL, JAMES NATHAN	P O BOX 305	EAST FLAT ROCK	NC	28726	EAST FLAT ROCK FIRST
BLACKWELL, VICTOR	ROUTE 1 BOX 142	SALUDA	NC	28773	MOUNTAIN PAGE
BLACKWOOD, WAYNE	PO BOX 633	ELLENBORO	NC	28040	BETHEL
BLAKELY, GRADY	ROUTE 1 BOX 52	TROY	NC	27371	MOUNT CARMEL
BLAKLEY, RONALD	ROUTE 7 BOX 532	LEXINGTON	NC	27292	HOLLOWAYS
BLANKENSHIP, JAY	27 PINE LANE	ASHEVILLE	NC	28806	INANDA
BLANTON, DAVID	ROUTE 3 BOX 421-B	ROCKINGHAM	NC	28379	CARTLEDGE CREEK
BLANTON, GLENN	ROUTE 1 BOX 914	SYLVA	NC	28779	BLACK MOUNTAIN
BLANTON, J HARVEY	P O BOX 142	CHINQUAPIN	NC	28521	COMMUNITY
BLANTON, ROBERT	ROUTE 1	SYLVA	NC	28779	DEITZ MEMORIAL
BLEDSOE, ALTON	100 WASHINGTON AVE	MOUNT AIRY	NC	27030	CROSS ROADS
BLEDSOE, ORVILLE	ROUTE 3 BOX 280	DOBSON	NC	27017	NEW HOPE
BLEVINS JR, O FRANK	P O BOX 872	SPRUCE PINE	NC	28777	GRASSY CREEK
BLEVINS, BILLY JOE	ROUTE 2 BOX 84	LANSING	NC	28643	BRISTOL
BLEVINS, DONALD R	P O BOX 54	HAYS	NC	28635	WALNUT GROVE
BLEVINS, JOE RILEY	ROUTE 1 BOX 242-A	CRUMPLER	NC	28617	GLENDALE SPRINGS
BLEVINS, JOE RILEY	ROUTE 1 BOX 242-A	CRUMPLER	NC	28617	OAK HILL
BLEVINS, JOEL	ROUTE 5 BOX 25	NORTH WILKESBORO	NC	28659	NEW LIGHT
BLEVINS, JOHNNY	WELCOME HOME BAPTIST CH	CRUMPLER	NC	28617	WELCOME HOME
BLEVINS, JULIUS	ROUTE 1 BOX 260	MILLERS CREEK	NC	28651	BENHAM
BLEVINS, MICHAEL	306 W 36TH STREET	LUMBERTON	NC	28358	GLYBONVILLE
BLIZZARD, DAVID P	ROUTE 1 BOX 265-A	ELLENBORO	NC	28040	DRURY DOBBINS
BLOUNT, LARRY	-	TEACHEY	NC	28464	TEACHY
BLUME, KENNETH ALLAN	3727 ARVIN DR	CHARLOTTE	NC	28213	STATESVILLE AVENUE
BOAN, DAVID	ROUTE 2 BOX 256	LUMBERTON	NC	28359	LONG BRANCH
BOCK, JIM	ROUTE 1 BOX 269	ZEBULON	NC	27597	CORINTH
BODENHAMER, BOB	2202 AUTEN ROAD	GASTONIA	NC	28052	GRACE G
BOOKIN, C THOMAS	936 JACKSON ST	ROANOKE RAPIDS	NC	27870	ROSEMARY
BOGGS, ROBERT L	P O BOX 305	TAYLORSVILLE	NC	28681	TAYLORSVILLE FIRST
BOLIN, WYMAN	ROUTE 1 BOX 355	ALBEMARLE	NC	28001	SOUTH ALBEMARLE
BOLTON, JAMES STEVEN	3800 HILLCREST DR	RALEIGH	NC	27610	HILLCREST
BOLTON, STEVE	101 PINE TREE RD	OXFORD	NC	27565	WEST OXFORD
BOOKER, C GENE	P O BOX 97	ROBBINS	NC	27325	ROBBINS FIRST
BOONE JR, ROBERT R	ROUTE 1 BOX 952	KNIGHTDALE	NC	27545	BETHLEHEM
BOONE, MERLIN L	ROUTE 1 BOX 264	CERRO GORDO	NC	28430	CHERRY GROVE
BOONE, WADE	ROUTE 3	BAKERSVILLE	NC	28705	CUB CREEK
BORDEAUX, C J	409 WEST ST	HILLSBOROUGH	NC	27278	NEW SALEM
BORDEAUX, GARLAND	ROUTE 1 BOX 172 C	STALEY	NC	27355	MOONS CHAPEL
BORDERS, WAYNE	PO BOX 1048	LENOIR	NC	28645	ZACKS FORK
BOSCHEN, HENRY	P O BOX 37	KELFORD	NC	27847	KELFORD
BOST, DARRELL	P O BOX 28	IRON STATION	NC	28080	FELLOWSHIP
BOSTIAN, LARRY P	P O BOX 147	ATLANTIC	NC	28511	ATLANTIC
BOSTIC, JOE	876 HARDEE ST	DURHAM	NC	27703	CHEEK HEIGHTS
BOSWELL, RONALD	ROUTE 2	HURDLE MILLS	NC	27541	CLEMENT
BOULDIN, DONALD G	2610 LILLY MILL RD	CHARLOTTE	NC	28210	CARMEL
BOULDIN, JOHN R	2409 WEST MOUNT DRIVE	ROCKY MOUNT	NC	27801	WEST MOUNT
BOUSMAN, JAMES R	P O BOX 181	GARNER	NC	27529	AVERSBORO ROAD
BOWDEN, JOHN	300 SOUTH MAIN ST	MOUNT HOLLY	NC	28120	MOUNT HOLLY FIRST
BOWEN, DON	7410 BRADGATE RD	CHARLOTTE	NC	28210	TRINITY
BOWER, RON E	556 POWELL DRIVE	ROCKY MOUNT	NC	27801	AVALON
BOWERS, FRANK N	P O BOX 247	PARKTON	NC	28371	PARKTON
BOWMAN, JOHN D	ROUTE 2 BOX 489A	DOBSON	NC	27017	FAIRVIEW
BOYD, HAZEL P	PO BOX 726	DALLAS	NC	28034	GASTON
BOYD, WOFFORD C	ROUTE 7 BOX 287	DURHAM	NC	27707	EPHESUS
BOYKIN, CARLISLE F	609 LEANDER ST	SHELBY	NC	28150	CHURCHILL DRIVE
BOYLES, JOHN	714 LAKEDALE DRIVE	COLFAX	NC	27235	COLFAX
BRACEY, JOHN A	603 SYCAMORE ST	WELDON	NC	27890	WELDON
BRACKEN, J A	ROUTE 6 BOX 175	MOCKSVILLE	NC	27028	FISHING CREEK ARBOR
BRACKEN, JACK	ROUTE 1 BOX 93	GOLDSBORO	NC	27530	FALLING CREEK
BRACKETT JR, EDDIE T	P O BOX 442	TROY	NC	27371	TROY FIRST
BRADBURN, VIRGIL	321 HWY 70 W	MARION	NC	28752	FAITH
BRADEY, HOMER E	32 ELIZABETH AVENUE SE	HICKORY	NC	28601	MOUNTAIN GROVE
BRADLEY, BRUCE	707 W RANKIN AVE	MOUNT HOLLY	NC	28120	MOUNT HOLLY SECOND
BRADLEY, BRUCE	ROUTE 1	LAKE LURE	NC	28746	HILLS CREEK
BRADLEY, LANCE	ROUTE 1	MONROE	NC	28110	UNION
BRADLEY, LARRY W	ROUTE 1 BOX 99	CONWAY	NC	27820	ASHLEYS GROVE
BRADLEY, WAYNE	ROUTE 2 BOX 173	VALDESE	NC	28690	TRINITY
BRADLEY, WAYNE	ROUTE 2 BOX 173	VALDESE	NC	28690	TRINITY
BRADLEY, WAYNE	ROUTE 2 BOX 173	VALDESE	NC	28690	
BRADSHAW, BOYCE	ROUTE 4 BOX 186	RUTHERFORDTON	NC	28139	GREEN RIVER
BRADSHAW, CLIFFORD	CHIMNEY ROCK RD	RUTHERFORDTON	NC	28139	CALVARY
BRADSHAW, GEORGE	ROUTE 6 BOX 260	ALBEMARLE	NC	28001	LAKEVIEW
BRADSHER, KEITH	ROUTE 5 BOX 478	RIDGEVILLE	NC	27320	OAK GROVE
BRAME, LUTHER L	915 CHERRY STREET	GREENSBORO	NC	27401	NEW HOPE
BRANCH, CARLTON	ROUTE 1 BOX 282	EVERGREEN	NC	28458	FRIENDSHIP MEMORIAL
BRANSCOMB, MICHAEL	ROUTE 1 BOX 281B	TIMBERLAKE	NC	27583	BERRYS GROVE
BRASWELL, VERNON	200 FOX LAKE DR	CLINTON	NC	28328	IMMANUEL
BRATTON, WILLIAM H	ROUTE 10 BOX 313	MONROE	NC	28110	SUNSET PARK
BRAWLEY, W B	ROUTE 5 BOX 231-A	MOCKSVILLE	NC	27028	SHUGARTTOWN
BRAYBOY, TECUMSEH	ROUTE 3 BOX 189-C	WARRENTON	NC	27589	MOUNT BETHEL
BRENDLE, JEFF	2854 OLD COACH RD	GRAHAM	NC	27253	FELLOWSHIP
BREVARD, D K	P O BOX 427	SKYLAND	NC	28776	SKYLAND
BREWER, LUTHER G	110 E MAYNARD RD	CARY	NC	27511	GREENWOOD FOREST
BREWER, SAM	P O BOX 1304	HENDERSON	NC	27536	TUNGSTEN
BREWER, STEVE B	ROUTE 8 BOX 858	LUMBERTON	NC	28358	ZION HILL
BREWINGTON, HARVEY	P O BOX 196	PEMBROKE	NC	28372	DEEP BRANCH
BRIDGES SR, GERALD	ROUTE 12 BOX 75	SANFORD	NC	27330	COOL SPRINGS
BRIDGES, JOHNNY M	ROUTE 1 BOX 421	FOREST CITY	NC	28043	SULPHUR SPRINGS
BRIDGES, MICHAEL	ROUTE 4 BOX 222	NASHVILLE	NC	27856	PHILADELPHIA
BRIDGES, W HAROLD	879 SOUTHVIEW CIRCLE	FAYETTEVILLE	NC	28301	NEW HOPE MS
BRIGGS, EUGENE	ROUTE 3	BAKERSVILLE	NC	28705	KONA
BRIGHT, HERMAN A	ROUTE 1	ZIRCONIA	NC	28790	WARRIOR MOUNTAIN
BRIGMAN, ALLEN	ROUTE 3 BOX 16	WAXHAW	NC	28173	PROVIDENCE
BRINTLE, VAN R	ROUTE 1 BOX 355	DOBSON	NC	27017	SHOALS
BRITT, J W	ROUTE 9 BOX 453	LUMBERTON	NC	28358	BEULAH

BRITT, SIDNEY	ROUTE 1 BOX 396	BLADENBORO	NC	28320	MOUNT ZION	
BRITT, WALLACE	90 OLD CLYDE RD	CANTON	NC	28716	WEST CANTON	
BRITTAIN, STANLEY T	ROUTE 1 BOX 273-A	CONNELLY SPRINGS	NC	28612	HILDEBRAN VIEW	
BRIZENDINE, ROBERT	P O BOX 216	LITTLETON	NC	27850	LITTLETON	
BROADWAY, B V	P O BOX 965	THOMASVILLE	NC	27360	CEDAR LODGE	
BROADWAY, BEN F	P O BOX 408	GIBSON	NC	28343	GIBSON	
BROCK, CHARLES	P O BOX 7	MURPHY	NC	28906	MURPHY FIRST	
BROCK, J E	ROUTE 5 BOX 469	RUTHERFORDTON	NC	28139	PLEASANT HILL	
BROCK, JARVIS	304 SPRINGVIEW DR	WAYNESVILLE	NC	28786	HAZELWOOD FIRST	
BROCK, PAUL T	ROUTE 4 BOX 49	RUTHERFORDTON	NC	28139	SHILOH	
BROOKS, A GRAHAM	ROUTE 2 BOX 200	BOSTIC	NC	28018	FIRST BROAD	
BROOKS, ABE	ROUTE 2 BOX 140	WHITTIER	NC	28789	BALSAM GROVE	
BROOKS, DALTON P	ROUTE 2 BOX 375	PEMBROKE	NC	28372	DUNDARRACH	
BROOKS, J CLINARD	P O BOX 387	ROANOKE RAPIDS	NC	27870	GOOD NEWS	
BROOKS, JAMES E	ROUTE 1 BOX 341	BLADENBORO	NC	28320	HICKORY GROVE	
BROOKS, JOSEPH	ROUTE 2 BOX 502	ZEBULON	NC	27597	ROCKY CROSS	
BROOKS, LAMAR	P O BOX 883	LAURINBURG	NC	28352	LAURINBURG FIRST	
BROOKS, MELVIN E	ROUTE 1 BOX 219	OTTO	NC	28763	COWEETA	
BROOKS, NELSON	ROUTE 2 BOX 271	RUTHERFORDTON	NC	28139	GILKEY	
BROOKS, ROBERT	ROUTE 1 BOX 310	CLAYTON	NC	27520	BAPTIST CENTER	
BROOKS, YATES	ROUTE 5 BOX 113	CONCORD	NC	28025	GLORIETA	
BROOKSHIRE, RONALD	ROUTE 4 BOX 182	TAYLORSVILLE	NC	28681	ROCKY FACE	
BROOME, CHARLES F	ROUTE 2 BOX 384	NORWOOD	NC	28128	AQUADALE	
BROOME, LARRY	ROUTE 3 BOX 253	WILKESBORO	NC	28697	GOSHEN	
BROUGHTON, ANDY W	ROUTE 2 BOX 858	BESSEMER CITY	NC	28016	SUNNYSIDE	
BROWN JR, WILLARD A	P O BOX 589	WAKE FOREST	NC	27587	WAKE FOREST	
BROWN, AUD	P O BOX 12	BRASSTOWN	NC	28902	LITTLE BRASSTOWN	
BROWN, BILLY	ROUTE 3 BOX 233-D	LEICESTER	NC	28748	CHESTNUT GROVE	
BROWN, CECIL	ROUTE 2 BOX 285	OLD FORT	NC	28762	STONE MOUNTAIN	
BROWN, CHARLES	ROUTE 1	MIDDLESEX	NC	27557	ANTIOCH	
BROWN, CLATE	1161 W LEBANON ST	MOUNT AIRY	NC	27030	FANCY GAP	
BROWN, DAVID W	148 GREENWOOD AVE	ELKIN	NC	28621	WEST ELKIN	
BROWN, EDDIE B	ROUTE 2 BOX 341	HERTFORD	NC	27944	MOUNT SINAI	
BROWN, EDWARD J	ROUTE 2 BOX 100-B	BOSTIC	NC	28018	CANE CREEK	
BROWN, GAYLE DEAN	PO BOX 9115	ASHEVILLE	NC	28805		
BROWN, HAROLD	ROUTE 2 BOX 520	CONNELLY SPRINGS	NC	28612	WARLICKS	
BROWN, HERBERT	ROUTE 1 BOX 330-E	ROXBORO	NC	27573	THERESA	
BROWN, HOYT	ROUTE 2 BOX 129A	MURPHY	NC	28906	NEW MARTINS CREEK	
BROWN, HUGH	447 HALLMARK ROAD	FAYETTEVILLE	NC	28303	SPERRING MEM	MS
BROWN, LLOYD G	ROUTE 1 BOX 425	BRYSON CITY	NC	28713	DEEP CREEK	
BROWN, MILLARD	1733 EAST RALEIGH ST	SILER CITY	NC	27344	LOVES CREEK	
BROWN, R H	ROUTE 6 BOX 594	SANFORD	NC	27330	SWANN STATION	
BROWN, RAYMOND H	PO BOX 273	NEWTON	NC	28658	EAST FIRST STREET	
BROWN, RICHARD G	ROUTE 1 BOX 380	DUNN	NC	28334	MINGO	
BROWN, RON	13 FORESTDALE DRIVE	ASHEVILLE	NC	28801	CUMBERLAND AVENUE	
BROWN, VAUGHN	BOX 35 BROWN RIDGE RD	NORTH WILKESBORO	NC	28659	CRANBERRY	
BROWN, WILLIAM S	P O BOX 484	SNOW HILL	NC	28580	SNOW HILL FIRST	
BROWN, ZANE	ROUTE 2 BOX 465	CREEDMOOR	NC	27522	OLIVE GROVE	
BROWNING, J RANDOLPH	P O BOX 358	STAR	NC	27356	STAR FIRST	
BRUNNER, PAUL E	P O BOX 1871	BLOWING ROCK	NC	28605	BLOWING ROCK FIRST	
BRUNSON, RALPH	ROUTE 5 BOX 163	ROCKY MOUNT	NC	27801	OAK LEVEL	
BRYANT, BILLY	419 WEST COURT ST	MARION	NC	28752	WEST COURT STREET	
BRYANT, EVERETT	ROUTE 10 BOX 157	LENOIR	NC	28645	MOUNTAIN VIEW	
BRYANT, GILMER	ROUTE 2 BOX 417	CANA	VA	24317	CEDAR LANE	
BRYANT, JACK L	402 W TRADE ST	DALLAS	NC	28034	DALLAS	
BRYANT, JERRY	35 RIDGE ROAD	MARION	NC	28752	CLINCHFIELD	
BRYANT, LESTER	ROUTE 9 BOX 179	MOUNT AIRY	NC	27030	IVY GREEN	
BRYANT, TIM	2410 WESTOVER ST	REIDSVILLE	NC	27320	ANTIOCH	
BRYSON, EDWIN	ROUTE 66	CULLOWHEE	NC	28723	YELLOW MOUNTAIN	
BRYSON, VERLIN	ROUTE 66 BOX 776	CULLOWHEE	NC	28723	MOUNTAIN GROVE	
BUCHANAN, BILLY	P O BOX 237	LELAND	NC	28451	LELAND	
BUCHANAN, BOBBY C	410 LONG AVENUE	ROXBORO	NC	27573	FRONT STREET	
BUCHANAN, BRUCE	ROUTE 3	SPRUCE PINE	NC	28777	ALTAPASS	
BUCHANAN, HOWARD	ROUTE 3 BOX 263	BAKERSVILLE	NC	28705	MCKINNEY COVE	
BUCHANAN, J ASTOR	ROUTE 1	SPRUCE PINE	NC	28777	FORK MOUNTAIN	
BUCHANAN, JERREAL	ROUTE 2 BOX 297	ROXBORO	NC	27573	PROVIDENCE P	
BUCHANAN, VERNON	ROUTE 4 BOX 105	RUTHERFORDTON	NC	28139	GRAYS CREEK	
BUCK, J E	ROUTE 1 BOX 44	GATES	NC	27937	EURE	
BUCKNER, CLYDE	ROUTE 3 BOX 283	BAKERSVILLE	NC	28705	BEAR CREEK	
BUCKNER, JAMES L	ROUTE 4 BOX 52	MARSHALL	NC	28753	WALNUT	
BUCKNER, NED	2202 PLEASANT HILL CH RD	SHELBY	NC	28150	PLEASANT HILL	
BUFF, CECIL	BOX 576	LAWNDALE	NC	28090	CORINTH	
BULLARD, DONALD	ROUTE 2 BOX 165-M	MAXTON	NC	28364	GALILEE	
BULLARD, G W	1425 FALLS CHURCH RD	RALEIGH	NC	27619	NORTH STREET	
BULLARD, JAMES A	P O BOX 215	PARKTON	NC	28371	MOUNT CALVARY	MS
BULLIS, HUBERT	ROUTE 2 BOX 313	MORAVIAN FALLS	NC	28654	SHADY GROVE	
BULLOCK, CHARLES E	P O BOX 271	MOCKSVILLE	NC	27028	MOCKSVILLE FIRST	
BULLOCK, DANNY	RT 1 BX 234-A	SPRING HOPE	NC	27882	EPHESUS	
BULLOCK, LYNN	RT 2 BX A251/TURKEYBRANCH	ENFIELD	NC	27823	TURKEY BRANCH	
BUMGARDNER, WARNER	308 HOLEWOOD DRIVE	KANNAPOLIS	NC	28081	JACKSON PARK	
BUMGARNER, GRADY	820 BETHEL ST	MORGANTON	NC	28655	SOUTHSIDE	
BUMGARNER, JAMES	ROUTE 1	CONNELLY SPRINGS	NC	28612	ST JOHNS	
BUMGARNER, RANDY	ROUTE 1 BOX 360	HIDDENITE	NC	28636	DOVER	
BUNCE, DEARL L	10 HARRINGTON AVENUE	LEXINGTON	NC	27292	COGGINS MEMORIAL	
BUNCH, KENNETH N	ROUTE 2 BOX 65	CAMDEN	NC	27921	GENEVA	
BUNN, JOHN T	P O BOX 517	SYLVA	NC	28779	SYLVA FIRST	
BURCH, JAMES	7205 MILL RIDGE RD	RALEIGH	NC	27612	CREEDMOOR ROAD	
BURCH, WARD	P O BOX 274	STONEVILLE	NC	27048	STONEVILLE FIRST	
BURCHETTE, GEORGE	RT 4 BX 70/OAKLAND ST	WEAVERVILLE	NC	28787	LAUREL CHAPEL	
BURCHETTE, WILLIAM F	ROUTE 3 BOX 104	WEST JEFFERSON	NC	28694	ORION	
BURCHFIELD, GARDNER	TAPOCO ROUTE	ROBBINSVILLE	NC	28771	TUSKEEGEE	
BURDETTE, GEORGE	P O BOX 336	MACCLESFIELD	NC	27852	WEBBS CHAPEL	
BURGESS, LLOYD	39 SUMMIT AVENUE	NORTH WILKESBORO	NC	28659	BELLVIEW	
BURK, JAMES O	ROUTE 4 BOX 133	BREVARD	NC	28712	GRACE	
BURKAM JR, ARTHUR M	235 LAKEVIEW DRIVE	ELM CITY	NC	27822	GRACE	
BURLESON, HAROLD	ROUTE 3 BOX 711	MARION	NC	28752	HEFNER MEMORIAL	
BURLESON, JERRY	P O BOX 97	WARRENSVILLE	NC	28693	WARRENSVILLE	
BURLESON, REX E	ROUTE 4 BOX 66-C	ALBEMARLE	NC	28001	ROCKY RIVER	
BURLESON, TIM	ROUTE 2 BOX 625	BREVARD	NC	28712	MOUNT MORIAH CALVERT	
BURNETTE, JACK	ROUTE 2 BOX 269	SPRING HOPE	NC	27882	HOLLY GROVE	
BURNETTE, ROY	ROUTE 3 BOX 534-A	SYLVA	NC	28779	LITTLE SAVANNAH	
BURNETTE, RUCKER	P O BOX 36	RED OAK	NC	27868	RED OAK	
BURNS, BOBBY	ROUTE 6 BOX 454	LUMBERTON	NC	28358	CHEROKEE	

BURNS, BOBBY	ROUTE 6 BOX 454	LUMBERTON	NC	28354	DOGWOOD	
BURRESS, JAMES	ROUTE 3 BOX 100	CANTON	NC	28716	MOUNT ZION	
BURRIS JR, PRESTON	ROUTE 2 BOX 297	PEACHLAND	NC	28133	MOUNT CARMEL	
BURTON, DENNIS L	112 HILLY CIRCLE	PLYMOUTH	NC	27962	PLYMOUTH FIRST	
BUSCH JR, WOODROW E	104 VALDESE AVENUE	MORGANTON	NC	28655	CALVARY	
BUSHEYHEAD, ROBERT	P O BOX 705	CHEROKEE	NC	28719	ROUND HILL	
BUSSEY, WILLIAM R	P O BOX 1467	WILSON	NC	27893	WILSON FIRST	
BUTLER, C W	ROUTE 2 BOX 326	OXFORD	NC	27565	PROVIDENCE	
BUTLER, TOMMY	P O BOX 22	NORMAN	NC	28367	NEW HOPE	
BUTTS, ARCHIE	ROUTE 4 BOX 54	CHINA GROVE	NC	28023	SHERRILS FORD ROAD	WC
BUTTS, DOUGLAS C	ROUTE 4 BOX 38	GRANITE FALLS	NC	28630	CLOVER	
BYRD, GARY	ROUTE 6 BOX 103-6	LINCOLNTON	NC	28092	CALVARY	
BYRD, GARY L	201 APPALACHIAN DR	BOONE	NC	28607	OAK GROVE	
BYRD, GLENN	ROUTE 2 BOX 247	ELKIN	NC	28621	PLEASANT RIDGE	
BYRD, J L	634 S SOUTH ST	MOUNT AIRY	NC	27030	MOUNTAIN VIEW	
BYRD, JACK W	101 GRAY STREET	WINDSOR	NC	27983	CASHIE	
BYRD, JAMES R	P O BOX 868	HENDERSONVILLE	NC	28739	VALLEY HILL	
BYRD, R D	1903 WALKUP AVENUE	MONROE	NC	28110	SUTTON PARK	
BYRD, RAYMOND	ROUTE 1 BOX 166	HORSE SHOE	NC	28742	MILLS RIVER	
BYRD, ROBERT T	204 TOMBERLIN ST	MONROE	NC	28110	LEE PARK	
BYRD, VON	1280 ELK SPUR ST EXT	ELKIN	NC	28621	ELK SPUR	
BYRD, WILLIAM D	81 SOUTH WHITE STREET	CONCORD	NC	28025	WEST CONCORD	
BYRUM, WILLIAM	ROUTE 1 BOX 32	BELVIDERE	NC	27919	WHITEVILLE GROVE	
CABANISS, GUY	ROUTE 2 BOX 147A	MOORESBORO	NC	28114	CALVARY	
CABE, BEN	BOX 44	SYLVA	NC	28779	LONG BRANCH	
CABELL, STANLEY	ROUTE 5 BOX 322	BOONE	NC	28607	RUTHERWOOD	
CABLE, CLIFFORD	RT 2-OLD BULL CRK BPT CH	MARION	NC	28752	OLD BULL CREEK	
CABLE, ROY D	ROUTE 1 BOX 466	BOLIVIA	NC	28422	ANTIOCH	
CAGLE, CARROLL	ROUTE 3 BOX 60-A	ROCKINGHAM	NC	28379	BEVERLY HILLS	
CAGLE, JAMES	ROUTE 1 BOX 200-A	CARTHAGE	NC	28327	UNITY GROVE	
CAIN, JIMMY	ROUTE 1 BOX 360	LIBERTY	NC	27298	SANDY CREEK	
CALCUTT, W H	ROUTE 2	ROSEBORO	NC	28382	MOUNT ELAM	
CALDER, LEROY A	506 GODWIN AVENUE	LUMBERTON	NC	28358	GODWIN HEIGHTS	
CALDWELL SR, GLENN H	ROUTE 2 BOX 238	GASTONIA	NC	28052	NORTHSIDE	
CALDWELL, D HARDING	ROUTE 1 BOX 206	MAIDEN	NC	28650	MOUNTAIN VIEW	
CALDWELL, W H	ROUTE 4	NORTH WILKESBORO	NC	28659	LANDMARK	
CALL, R A	ROUTE 5 BOX 116	NORTH WILKESBORO	NC	28659	BOILING SPRINGS	
CALLAHAN, JACK	ROUTE 1	BAKERSVILLE	NC	28705	TOECANE	
CALLOWAY, BOB O	ROUTE 12 BOX 434	SALISBURY	NC	28144	DUNNS MOUNTAIN	
CALLOWAY, JACK	ROUTE 3 BOX 81-C	AHOSKIE	NC	27910	MOUNT TABOR	
CALVERT, C J	5819 FAIRWAY DRIVE	HOPE MILLS	NC	28348	HILLSIDE	WC
CALVIN, JAMES W	ROUTE 3 BOX 469	CANDLER	NC	28715	RIDGEWAY	
CAMMACK, JAMES C	P O BOX 53237	FAYETTEVILLE	NC	28305	SNYDER MEMORIAL	
CAMP, JIM	5601 MACGREGOR COURT	FAYETTEVILLE	NC	28304	ARRAN LAKE	
CAMPBELL, DWANE R	P O BOX 618	ELKIN	NC	28621	ELKIN FIRST	
CAMPBELL, FRANK R	321 ST ANDREWS RD	STATESVILLE	NC	28677	STATESVILLE FIRST	
CAMPBELL, JOSEPH A	PO BOX 382	HIGH SHOALS	NC	28077	HIGH SHOALS FIRST	
CAMPBELL, LINWOOD	ROUTE 2	BOONVILLE	NC	27011	KNOBBS	
CAMPBELL, YATES W	1607 RANKIN LAKE RD	GASTONIA	NC	28052		
CANIPE, CLIFTON	3518 CUMBERLAND ROAD	FAYETTEVILLE	NC	28306	EPHESUS	
CANNADY, LANDIS	ROUTE 1 BOX 20	ORRUM	NC	28369	MOUNT ELIM	
CANNADY, LANDIS	ROUTE 1 BOX 20	ORRUM	NC	28369	SMYRNA	
CANNON, W CHRIS	ROUTE 5 BOX 265	CHAPEL HILL	NC	27514	ANTIOCH	
CANTRELL, ROY	ROUTE 2 BOX 79	HIGH POINT	NC	27260	ABBOTTS CREEK	
CANTWELL, ROBERT A	P O BOX 714	LINCOLNTON	NC	28092	LINCOLNTON FIRST	
CAPAROLIE, JIMMY	ROUTE 1 BOX 127-A	TODD	NC	28684	ROUND KNOB	
CAPELL, LUTHER	ROUTE 9 BOX 556	HENDERSONVILLE	NC	28739	MOUNTAIN VIEW	
CAPPS, C L	2735 FREEMAN MILL ROAD	GREENSBORO	NC	27406	SOUTHSIDE	
CARDEN, PAUL	HYATT'S CHAPEL BAPTIST	SYLVA	NC	28779	HYATTS CHAPEL	
CARICO, K T	505 RIVERSIDE DR	MOUNT AIRY	NC	27030	EASTSIDE	
CARLSON, JAMES A	ROUTE 1 BOX 187-D	CREEDMOOR	NC	27522	BRASSFIELD	
CARLTON, A KENNETH	P O BOX 38	OAK CITY	NC	27857	OAK CITY	
CARLTON, FRED	P O BOX 57	COOLEEMEE	NC	27014	EDGEWOOD	
CARLTON, RUSSELL	P O BOX 459	MOYOCK	NC	27958	MOYOCK	
CARNES, CHARLES	GENERAL DELIVERY	DILLSBORO	NC	28725	LOCUST FIELD	
CARNES, MICKEY W	ROUTE 1 BOX 383	WINGATE	NC	28174	CENTERVIEW	
CAROTHERS, RON	ROUTE 10 BOX 51	HICKORY	NC	28601	LAKEVIEW	
CARPENTER, CARL		RABUN GAP	GA	30568	TESSENTEE	
CARPENTER, FRED A	ROUTE 1 BOX 301	MAIDEN	NC	28650	MOUNT ANDERSON	
CARR, WARREN T	1954 FACULTY DRIVE	WINSTON-SALEM	NC	27106	WAKE FOREST	
CARR, WILLIE O	ROUTE 5 BOX 50	CLINTON	NC	28328	BEULAH	
CARR, WILLIE O	ROUTE 5 BOX 50	CLINTON	NC	28328	MOUNT VERNON	
CARRIGAN, HOWARD	ROUTE 1 BOX 290	LINCOLNTON	NC	28092	LEONARDS FORK	
CARROLL, B A	5121 OLD RURAL HALL ROAD	WINSTON-SALEM	NC	27105	PLEASANT VIEW	
CARROLL, EDWIN B	ROUTE 1 BOX 150-A	SPRING HOPE	NC	27882	MACEDONIA	
CARROLL, LAWRENCE	P O BOX 56	VALDESE	NC	28690	EAST VALDESE	
CARROLL, RAYMOND	ROUTE 3	MURPHY	NC	28906	UNAKA	
CARROLL, ROGER	ROUTE 3 BOX 234-K	JACKSONVILLE	NC	28540	BETHEL	
CARSWELL, ZACK	ROUTE 11 BOX 435	MORGANTON	NC	28655	BETHLEHEM	
CARTEE, J FRED	ROUTE 4 BOX 148	CHERRYVILLE	NC	28021	EMMANUEL	
CARTER JR, RALPH F	528 CAROLINA AVE NORTH	STATESVILLE	NC	28677	WESTERN AVENUE	
CARTER, DONALD	ROUTE 4 BOX 39	CLINTON	NC	28328	NEW HOPE	
CARTER, GRADY	301 SOUTH WALNUT ST	LUMBERTON	NC	28358	SOUTH WALNUT	
CARTER, R E	P O BOX 275	BLADENBORO	NC	28320	CLARENDON	
CARTLEDGE, TONY	710 WILLIAMSBORO ST	OXFORD	NC	27565	TABBS CREEK	
CARTNER, HAYDEN	2309 DAVIS ST	KANNAPOLIS	NC	28081	ENOCHVILLE FIRST	
CARVER, CHARLES B	4502 TISE AVENUE	WINSTON-SALEM	NC	27105	NEW HOPE	
CARVOLHO, KENNETH	1302 WELLONS AVENUE	DUNN	NC	28334	DUNN SECOND	
CASE JR, CLYDE B	510 WATSON ST	NEW BERN	NC	28560	NATIONAL AVENUE	
CASH, RICK	P O BOX 38	HIDDENITE	NC	28636	HIDDENITE	
CASHMAN, C WILLIAM	1521 SHERWOOD DR	BURLINGTON	NC	27215	BROOKWOOD	
CASHWELL JR, T L	P O BOX 6098	RALEIGH	NC	27608	HAYES BARTON	
CASHWELL, DONALD	ROUTE 1 BOX 43F	CREEDMOOR	NC	27522	FELLOWSHIP	
CASSTEVENS, JACK	ROUTE 6 BOX 364	MOUNT AIRY	NC	27030	JOYLIGHT	
CASTELLOE, RALEIGH	1762 HOLLANDALE DRIVE	GASTONIA	NC	28052	FLINT GROVES	
CATES, RAY	ROUTE 1 BOX 434	BRYSON CITY	NC	28713	MT ZION	
CATHEY, JOHN D	6 TOXAWAY ST	ASHEVILLE	NC	28806	FRIENDSHIP	
CAUDILL, GLENN	ROUTE 5 BOX 76A	NORTH WILKESBORO	NC	28659	OAK GROVE	
CAUDILL, M M	ROUTE 1	MCGRADY	NC	28649	ROCK SPRINGS	
CAUDILL, R PAUL	ROUTE 2	VILAS	NC	28692	TRAPHILL	
CAULDER, RON A	6221 GROVE PARK BLVD	CHARLOTTE	NC	28215	GRACE	
CAULEY, AL	101 OSBORNE RD	BREVARD	NC	28712	CALVARY	
CAULKINS, THOMAS H	500 LAKEVIEW DR	MURFREESBORO	NC	27855	MURFREESBORO	

CAUSBY, STEVE	ROUTE 1 BOX 217	LINWOOD	NC	27299	SMITH GROVE	
CAUTHEN, CHARLES L	P O BOX 156	PEACHLAND	NC	28133	PEACHLAND	
CAVE JR, CECIL R	3715 OGBURN AVENUE	WINSTON-SALEM	NC	27105	MINERAL SPRINGS	
CAVE JR, JULIAN A	300 HAWTHORNE LANE	CHARLOTTE	NC	28204	ST JOHNS	
CAVE, JOHN D	208 N KIRKWOOD AVENUE	ROCKY MOUNT	NC	27801	ROCKY MOUNT FIRST	
CAWFORD, BOBBY	ROUTE 1 BOX 363	FRANKLIN	NC	28734	WEST FRANKLIN	
CAYTON, BRUCE	ROUTE 2 BOX 248	CLYDE	NC	28721	OAK GROVE	
CHAMBERLAIN, JESSE	ROUTE 3 BOX 362-B	MOUNT AIRY	NC	27030	CENTRAL VIEW	
CHAMBERS, BARRY	412 CHURCH STREET	BELMONT	NC	28012	EAST BELMONT	
CHAMBERS, JOHN	ROUTE 4 BOX 314A	BRYSON CITY	NC	28713	WRIGHTS CREEK	
CHAMBERS, NELSON	310 CEDAR ST	MOUNT GILEAD	NC	27306	WHITE CREST	
CHANDLER JR, JAMES R	ROUTE 1 BOX 693	MACCLESFIELD	NC	27852	EAGLES	
CHANDLER, PAUL	P O BOX 517	FLAT ROCK	NC	28731	DANA	
CHAPMAN, ARCHIE	ROUTE 3 BOX 198	LAWNDALE	NC	28090	CARPENTERS GROVE	
CHAPMAN, CLYDE	ROUTE 2 BOX 44	SHELBY	NC	28150	POPLAR SPRINGS	
CHAPMAN, CURTIS	STAR ROUTE BOX 11D	ROSMAN	NC	28772	OLD TOXAWAY	
CHAPMAN, GARY	6330 PITTS SCHOOL ROAD	HARRISBURG	NC	28075	MILLER STREET	
CHAPMAN, PHIL	ROUTE 1 BOX 239	WILKESBORO	NC	28697	PLEASANT GROVE	
CHAPMAN, RON	ROUTE 16 BOX 312	LEXINGTON	NC	27292	FLOYD	
CHAPPELL JR, W L	ROUTE 6 BOX 244	LUMBERTON	NC	28358	CENTERVILLE	
CHASTAIN, CARL	ROUTE 4 BOX 201	CANTON	NC	28716	NORTH HAZELWOOD	
CHATFIELD, GENE	ROUTE 2 BOX 21-C	LAKE TOXAWAY	NC	28747	LAKE TOXAWAY	
CHAVIS, LINDBERGH	ROUTE 1 BOX 107	PEMBROKE	NC	28372	GRAY POND	
CHAVIS, WILLIAM EARL	C/O ROUTE 3 BOX 262	LAURINBURG	NC	28352	SHADY GROVE	
CHEEK, WILLIAM F	ROUTE 4 BOX 647	NORTH WILKESBORO	NC	28659	CALVARY	
CHERRY JR, RUSSELL T	BOX 938	LUMBERTON	NC	28358	LUMBERTON FIRST	
CHILDERS, PAUL E	1409-23RD AVE PLACE NE	HICKORY	NC	28601	EAST HICKORY	
CHILDRESS, BOBBY	ROUTE 14 BOX 204	SALISBURY	NC	28144	ROWAN MILLS	
CHILDRESS, DALE E	ROUTE 2 BOX 223-A	AUTRYVILLE	NC	28318	EVERGREEN	
CHILTON, FRED C	ROUTE 2	PILOT MOUNTAIN	NC	27041	BROWN MOUNTAIN	
CHRISTIAN, DONALD J	ROUTE 2 BOX 104	AHOSKIE	NC	27910	ST JOHNS	
CHRISTOPHER, ROBERT	HAMBURG BAPTIST CHURCH	GLENVILLE	NC	28736	HAMBURG	
CHRISTY, NED R	605 E CEMETERY ST	SALISBURY	NC	28144	EMMANUEL	
CHRONISTER, L W	RT 6 BX 733	CHARLOTTE	NC	28208	OAKDALE	MS
CHURCH, DENNIS	ROUTE 1 BOX 123-B	ELK PARK	NC	28622	BIG ROCK CREEK	
CHURCH, HUNTER	ROUTE 4 BOX 288	NORTH WILKESBORO	NC	28659	NEW HOPE	
CHURCH, JACK D	ROUTE 1 BOX 174-A	HOPE MILLS	NC	28348	FIRST UNITED	
CHURCH, JOE B	709 PRALEY STREET SW	VALDESE	NC	28690	MOUNT CALVARY	
CHURCH, JOHN	P O BOX 793	MARION	NC	28752	CATAWBA FALLS	
CHURCH, LEON	155 SPARTA RD	NORTH WILKESBORO	NC	28659	PURLEAR	
CHURCH, WILLIAM LEE	1109 S CAMBRIDGE DR	ROCKY MOUNT	NC	27801	BLANDWOOD	
CLACK, LEROY	ROUTE 4 BOX 204	TAYLORSVILLE	NC	28681	THREE FORKS	
CLAFFEY, WM E	2404 FOUR SEASONS BLVD	GREENSBORO	NC	27407	GATE CITY	
CLAPP, LAWRENCE	P O BOX 9128	ASHEVILLE	NC	28815	OTEEN	
CLARK, DAVID	ROUTE 6	MARSHALL	NC	28753	MADISON SEMINARY	
CLARK, GLENN	ROUTE 2	LEICESTER	NC	28748	CROSS ROCK	
CLARK, J HARVEY	ROUTE 1 BOX 467	NORTH WILKESBORO	NC	28659	BAPTIST HOME	
CLARK, JOHN H	ROUTE 2 BOX 39	ELLENBORO	NC	28040	PINEY MOUNTAIN	
CLARK, RICHARD	ROUTE 1 BOX 253	PAGELAND	SC	29728	MOUNT MORIAH	
CLARK, ROBERT	ROUTE 3 BOX 40-G	CAMERON	NC	28326	HILLMON GROVE	
CLARK, STEVE	ROUTE 6 BOX 147	MARION	NC	28752	NORTH COVE	
CLARKE, GENE S	5506 BEACON HILLS ROAD	LENOIR	NC	28645	RUFUS	
CLAYTON, PAULA	ROUTE 6 BOX 558	CLINTON	NC	28328	MINTZ	
CLAYTON, ROBERT	ROUTE 3 BOX 535	WEAVERVILLE	NC	28787	FLAT CREEK	
CLEMENT, TROY	ROUTE 15 BOX 550	LEXINGTON	NC	27292	CLEARVIEW	
CLINE, BILLY H	283 MERRIMON AVE	ASHEVILLE	NC	28801	MERRIMON AVENUE	
CLINE, DEWEY F	BOX 163	WHITTIER	NC	28789	TELLICO	
CLINE, J T	ROUTE 2 BOX 175-A	HICKORY	NC	28601	SPRINGS ROAD	
CLINE, LARRY	ROUTE 11 BOX 439	MORGANTON	NC	28655	PLEASANT HILL	
CLINTON, DONALD L	PO BOX 96	MERRY HILL	NC	27957	RIVERSIDE	
CLOER, ANDREW O	ROUTE 10 BOX 124	FRANKLIN	NC	28734	AQUONE	
CLONINGER, ROBERT L	PO BOX 66	DALLAS	NC	28034	RANKIN LAKE	
COATES, CLYDE	ROUTE 1 BOX 205	CLARKTON	NC	28433	BUTTERS	
COATES, CLYDE	ROUTE 1 BOX 205	CLARKTON	NC	28433	LISBON	
COATES, JOHN K	ROUTE 4 BOX 72	ROCKY MOUNT	NC	27801	PROCTORS CHAPEL	
COBB SR, HAROLD J	912 BRANDON RD	DURHAM	NC	27707	WEST DURHAM	
COBB, CHARLES	631 OAKLAND DRIVE	SPINDALE	NC	28160	ADAVILLE	
COBB, DAVID H	26 KEE ROAD	BELMONT	NC	28012	STOWE MEMORIAL	
COBLE, ALTON A	P O BOX 195	WAGRAM	NC	28396	SPRING HILL	
COBLE, DARRELL	7 PARKWOOD DRIVE	CONCORD	NC	28025	PARKWOOD	
COE, TERRY	ROUTE 1 BOX 183C	PINNACLE	NC	27043	OLIVE GROVE	
COFFEY, JACK F	4301 LOUISBURG ROAD	RALEIGH	NC	27604	NEW HOPE	
COFFEY, PAUL	ROUTE 1 BOX 349	THURMOND	NC	28683	ROARING GAP	
COGDILL, JAMES	N FORK RD	SYLVA	NC	28779	FALL CLIFF	
COGGINS, JOSEPH H	ROUTE 2 BOX 373	MOREHEAD CITY	NC	28557	VICTORY CHAPEL	MS
COKER, JOE E	ROUTE 3 BOX 492-A	SYLVA	NC	28779	LOVEDALE	
COLBURN, R FRANK	P O BOX 207	NEW LONDON	NC	28127	NEW LONDON FIRST	
COLE, BRUCE	P O BOX 10	ASH	NC	28420	SOLDIER BAY	
COLE, EARL	ROUTE 2	MARS HILL	NC	28754	BEE LOG	
COLE, JAMES	P O BOX 220	AURORA	NC	27806	AURORA FIRST	
COLE, PERRY	P O BOX 417	BRYSON CITY	NC	28713	HOLLY SPRINGS	
COLEMAN, DONALD E	ROUTE 2 BOX 112	MURPHY	NC	28906	HARMONY	
COLEMAN, E L	ROUTE 2 BOX 52-C	RED SPRINGS	NC	28377	RICHARDSON	
COLEMAN, RON	ROUTE 7 BOX 39	LEXINGTON	NC	27292	MOUNTAIN VIEW	
COLEY, DONALD R	ROUTE 3 BOX 67	WALLACE	NC	28466	POSTON	
COLLETTE, JAMES F	ROUTE 6 BOX 647	LINCOLNTON	NC	28092	SOUTHSIDE	
COLLIER, MICHAEL	P O BOX 187	DUBLIN	NC	28332	DUBLIN FIRST	
COLLINS JR, ROY O	P O BOX 5696	LENOIR	NC	28645	CENTRAL	
COLLINS JR, T MARSHALL	P O BOX 2443	HIGH POINT	NC	27261	GREEN STREET	
COLLINS SR, ROY	ROUTE 4 BOX 26 SUNSET DR	MARION	NC	28752	DYSARTVILLE	
COLLINS, FRANCIS M	ROUTE 4 BOX 375	WILSON	NC	27893	PLEASANT HOPE	
COLLINS, JACKIE W	ROUTE 1 BOX 330-6	LEICESTER	NC	28748	ZION HILL	
COLLINS, JERRY	4119 TALCOTT DR	DURHAM	NC	27705	CRESSET	
COLLINS, JOHN THOMAS	P O BOX 7203	JACKSONVILLE	NC	28540	BROOKWOOD	
COLLINS, REX	61 ROCK HILL ROAD	ASHEVILLE	NC	28803	BUENA VISTA	
COLLINS, RICHARD	86 SKIPWITH ST SW	CONCORD	NC	28025	YOUNG STREET	
COLLUM, ARTHUR M	ROUTE 2 BOX 465	MOORESBORO	NC	28114	TRINITY	
COLTRANE, JOE D	7502 DIVALDI STREET	LEWISVILLE	NC	27023	LEWISVILLE	
COMBS, WM AMOS	ROUTE 1	MILLERS CREEK	NC	28651	HAYMEADOW	
COMER JR, CLYDE E	ROUTE 2 BOX 44A	SEAGROVE	NC	27341	CENTER	
COMER, DAVID L	ROUTE 7 BOX 34	STATESVILLE	NC	28677	GRACE S	
COMPTON, MILES	ROUTE 4 BOX 148	BENSON	NC	27504	PAULINE	
CONDREY, HARTWELL E	ROUTE 4 BOX 305	LELAND	NC	28451	ELAH	

CONKLIN, E GORDON	408 LEE STREET	GREENVILLE	NC	27834	OAKMONT	
CONNELL JR, WILLIAM P	ROUTE 2 BOX 184	FRANKLINTON	NC	27525	PERRYS CHAPEL	
CONNELL, CLAUDE	42 LISKE AVENUE	CONCORD	NC	28025	BETHLEHEM	
CONNELLY, TRENTON	P O BOX 336	CASHIERS	NC	28717	CASHIERS	
CONNERLY, STEVE	P O BOX 237	ROANOKE RAPIDS	NC	27870	DARLINGTON	
COOK JR, HENRY C	ROUTE 3 BOX 529	STATESVILLE	NC	28677	BEULAH	
COOK, ALTON	BOX 442-A	LIBERTY	NC	27298	MOUNT PLEASANT	
COOK, DORAN E	ROUTE I BOX 378	ROCKINGHAM	NC	28379	PLEASANT GROVE	
COOK, FRED R	ROUTE 9 BOX 725	FRANKLIN	NC	28734	ROSE CREEK	
COOK, HOWARD	1903 DAVID DR	SHELBY	NC	28150	PEACH STREET	
COOK, MARSHA EICHENBERG	610 S COLLEGE ROAD	WILMINGTON	NC	28401		
COOK, NORRIS	ROUTE 2 BOX 55	NASHVILLE	NC	27856	PLEASANT GROVE	
COOK, OTTIS	ROUTE 1	CASAR	NC	28020	MOUNT GILEAD	
COOK, TOM	ROUTE 2 BOX 328	MOUNT AIRY	NC	27030	SLATE MOUNTAIN	
COOKE, GARTH		WARNE	NC	28909	SHADY GROVE H	
COOKE, GEORGE H	ROUTE 1 BOX 71	TYNER	NC	27980	BALLARD'S BRIDGE	
COOL, JAMES O	P O BOX 29	RHODHISS	NC	28667	RHODHISS FIRST	
COON JR, DAVID HOKE	P O BOX 436	LEXINGTON	NC	27292	LEXINGTON FIRST	
COOPER, BAIN A	620 ARLINGTON STREET	FOREST CITY	NC	28043	PILGRIM	
COOPER, DONALD P	1127 JIMREE AVENUE	FAYETTEVILLE	NC	28301	TEMPLE	
COPPEDGE, HARVEY L	P O BOX 459	SHARPSBURG	NC	27878	SHARPSBURG	
COPPLE, RONNIE	ROUTE 8 BOX 265	ASHEBORO	NC	27203	CENTER CROSS	
CORBETT, MICHAEL R	PO BOX 146	EAST BENO	NC	27018	EAST BENO	
CORBIN, JORDAN B	P O BOX 308	DREXEL	NC	28619	DREXEL FIRST	
CORBITT, JOHN C	P O BOX 303	RIDGECREST	NC	28770	GROVE STONE	
COREY, EDWARD	ROUTE 1 BOX C-60	HAMLET	NC	28345	ACORN DRIVE	WC
CORLEY, HOWARD	ROUTE I BOX 39	AULANDER	NC	27805	PLEASANT GROVE	
CORN, GORDON	ROUTE 6 BOX 95-A	HENDERSONVILLE	NC	28739	BRIGHTWATER	
CORNETT, CLYDE	ROUTE 2	VILAS	NC	28692	WATAUGA	
CORRELL, PAT	ROUTE I BOX 905	SYLVA	NC	28779	OCHRE HILL	
CORTS, CHARLES MARK	535 WESTWIN DRIVE	WINSTON-SALEM	NC	27104	CALVARY	
COSTNER, ROBERT L	3 COTTONWOOD COURT	CHAPEL HILL	NC	27514	COLONIAL HILLS	
COTHREN, DAVID	FIRES CREEK RD	HAYESVILLE	NC	28904	OAK VIEW	
COUCH, PAUL	FOREST DR / BOX 13	STATE ROAD	NC	28676	ANTIOCH	
COX, BEN W	P O BOX 397	SWANSBORO	NC	28584	SWANSBORO FIRST	
COX, DAVID	ROUTE 2 BOX 260	HAMPTONVILLE	NC	27020	MOUNTAIN VIEW	
COX, DOUGLAS	ROUTE 1 BOX 226	HUDSON	NC	28638	HIBRITEN	
COX, JIMMY	P O BOX 546	NAPLES	NC	28760	NAPLES	
COX, PAUL	71 MONTANA AVENUE	ASHEVILLE	NC	28806	REDMON	
COYLE, JIMMY LEE	ROUTE 2 BOX 123	MIDDLESEX	NC	27557	SAMARIA	
CRAIG, CARROLL	ROUTE 1 BOX 78	NEWTON	NC	28658	BEULAH	
CRAIG, JAMES O	ROUTE 3 BOX 489	WILKESBORO	NC	28697	CUB CREEK	
CRAIG, RAY H	505 HANEY STREET	CHINA GROVE	NC	28023	SOUTH CHINA GROVE	
CRAIN, JOHN O	ROUTE I BOX 126	MARSHVILLE	NC	28103	PHILADELPHIA	
CRANE, PERRY	3 PENNSYLVANIA AVENUE	ASHEVILLE	NC	28806	IVY CREEK	
CRANFORD, CHARLES W	P O BOX 676	LINCOLNTON	NC	28092	SALEM	
CRANFORD, JEFF	303 HUNTLEY ST	SPINDALE	NC	28160	SPINDALE FIRST	
CRANFORD, MARK J	ROUTE 2 BOX 338	MADISON	NC	27025	COMERS CHAPEL	
CRATER, PAUL	ROUTE 2 BOX 288	HIDDENITE	NC	28636	SULPHUR SPRINGS	
CRAVEN JR, PAUL J	1220 YORKSHIRE ROAD	WINSTON-SALEM	NC	27106	WINSTON-SALEM FIRST	
CRAVEN, ROBERT J	665 FIRECREST DRIVE	CONCORD	NC	28025	COVENANT	
CRAWFORD, KENNETH	ROUTE 2	HAYESVILLE	NC	28904	PINE LOG	
CRAYTON, JAMES T	ROUTE 1 BOX 429	ALEXANDER	NC	28701	MACEDONIA	
CRAYTON, LESTER	166 MERCHANT ST	ASHEVILLE	NC	28803	GASHES CREEK	
CREASON, BILL	P O BOX 592	COOLEEMEE	NC	27014	GAY'S CHAPEL	
CREASON, BUEL	2303 RALEIGH RD	GOLDSTON	NC	27252	GOLDSTON	
CREECH JR, PRESTON A	ROUTE 1	OXFORD	NC	27565	ENON	
CREECH SR, JOHN B	BOX 396	HENRIETTA	NC	28076	HIGH SHOAL	
CREECH, JOSEPH D	ROUTE 3 BOX 170A	SILER CITY	NC	27344	HICKORY MOUNTAIN	
CREECH, MARK	ROUTE 3 BOX 547	SNOW HILL	NC	28580	DAVIS GROVE	
CREED, BENNY	70 LOWE AVE	CONCORD	NC	28025	FAITH	
CREEF, WILLIAM	ROUTE 3 BOX 502	ELIZABETH CITY	NC	27909	KITTY HAWK FIRST	
CREWS, JAMES G	ROUTE 1 BOX 189-A	MAYODAN	NC	27027	BEAVER ISLAND	
CREWS, JAMES G	ROUTE 1 BOX 189-A	MAYODAN	NC	27027	WOODBINE	
CREWS, JOE	ROUTE 4 BOX 510	MOUNT AIRY	NC	27030	ROCKFORD	
CRIDER, RICHARD D	1069 EASTERN BLVD	HENDERSON	NC	27536	TABERNACLE	
CRIMINGER JR, HARVEY Y	ROUTE 4 BOX 186	MOCKSVILLE	NC	27028	JERUSALEM	
CRISP JR, ROBERT E	P O BOX 21	SWAN QUARTER	NC	27885	SWAN QUARTER	
CRITCHER, DONALD	ROUTE 5 BOX 363	BOONE	NC	28607	POPLAR GROVE	
CROOM JR, JESSE J	200 JAMES ST	CARRBORO	NC	27510	CARRBORO	
CROSBY, HAPLEY A	4310 MILFORD RD	WILMINGTON	NC	28405	GREENFIELD CHAPEL	
CROTTS, PAUL	201 WESTSIDE BLVD	NEWTON	NC	28658	CEDAR GROVE	
CROUCH SR, WILLIAM H	4921 RANDOLPH RD	CHARLOTTE	NC	28211	PROVIDENCE	
CROUCH, JOE B	418 E 3RD STREET	AYDEN	NC	28513	STOKES	
CROUCH, W PERRY	2627 DANBURY ST	CHARLOTTE	NC	28211	CANDLEWYCK	MS
CROUSE JR, DEWEY	ROUTE 1 BOX 258	IRON STATION	NC	28080	SHARON	
CROUSE, J W	ROUTE 3 BOX 195	MORGANTON	NC	28655	ANTIOCH	
CROWDER, C DALE	ROUTE 4 BOX 1056	MARION	NC	28752	MOUNT OLIVE	
CROWDER, DALLAS	ROUTE 4	HAYESVILLE	NC	28904	FIRES CREEK	
CROWDER, WILLIAM RAY	ROUTE 2 BOX 60	BOSTIC	NC	28018	MOUNTAIN VIEW	
CRUMP, HARRY W	PO BOX 2084	NEW BERN	NC	28560	NEUSE RIVER	
CRUMP, J ED	ROUTE 3 BOX 123	MORGANTON	NC	28655	PISGAH	
CRUMP, TERRILL	ROUTE 1 BOX 227-B	CASAR	NC	28020	OLIVE GROVE	
CRUMPLER, C MILLARD	ROUTE 3 BOX 297	APEX	NC	27502	OLIVE CHAPEL	
CULBERTSON JR, HARRY	ROUTE 1 BOX 193	WEAVERVILLE	NC	28787	GABRIELS CREEK	
CULBERTSON, W L	BOX 4210	MARSHVILLE	NC	28103	MARSHVILLE	
CULLER, L J	ROUTE 1 BOX 12	BOONER	NC	28606	ZION HILL	
CULLER, RUFUS	1472 BROCKWOOD DR	WINSTON SALEM	NC	27106	ANTIOCH	
CUMBEE, R L	ROUTE 4 BOX 407	WHITEVILLE	NC	28472	POLEY BRIDGE	
CUMBEE, R L	ROUTE 4 BOX 407	WHITEVILLE	NC	28472	SEVEN CREEKS	
CUMBEE, RAY L	ROUTE 2	ROXBORO	NC	27573	ROCK GROVE	
CUMBIE, C RONALD	227 MONTICELLO AVE	DURHAM	NC	27707	YATES	
CUMMINGS, C M	ROUTE 3 BOX 105A	MAXTON	NC	28364	ISLAND GROVE	
CUMMINGS, MICHAEL	P O BOX 100	PEMBROKE	NC	28372	MOUNT AIRY	
CUMMINGS, WILTON	ROUTE 1 BOX 446-A	PEMBROKE	NC	28372	THOMPSON	
CUNNINGHAM, J F	7026 REDBUD CIRCLE	CHARLOTTE	NC	28208	WESTSIDE	
CURLEE, G MELVYN	4275 GLENN HIGH ROAD	WINSTON-SALEM	NC	27107	GLENN VIEW	
CURRIE, THOMAS C	P O BOX 213	NORLINA	NC	27563	NORTH WARRENTON	
CURRIE, WILLIAM	4016 MARGARET WALLACE RD	MATTHEWS	NC	28105	CEDAR GROVE	
CURTIS, ERNEST	110 CURTIS STREET	MORGANTON	NC	28655	CONWAYS CHAPEL	
CUTHILL, JOHN	242 SHOEHEEL	MAXTON	NC	28364	MAXTON FIRST	
DANCY III, GLENN	ROUTE 1	HAYS	NC	28635	HILLTOP	
DANIEL, EDWARD H	114 N ELIZABETH ST	CHINA GROVE	NC	28023	CHINA GROVE FIRST	

DANIEL, JOHNNY	ROUTE 1 BOX 226	DENTON	NC	27239	EAST CORINTH	
DANIELS JR, DONALD H	P O BOX 249	VASS	NC	28394	HIGHLAND	
DANIELS, BENJAMIN	3211 TONY DR	WINSTON SALEM	NC	27105	LEXINGTON FIRST	
DANIELS, GERALD	ROUTE 2	NEWLAND	NC	28657	BIG CRABTREE	
DARNELL, J C	ROUTE 1 BOX 145	WARRENSVILLE	NC	28693	BEAVER CREEK	
DAVENPORT, JAMES H	ROUTE 1 BOX 1406	MANTEO	NC	27954	MANTEO	
DAVIDSON, DILLARD	ROUTE 1 BOX 294	TRYON	NC	28782	BEULAH	
DAVIS JR, JOHN T	ROUTE 5 BOX 564	MONROE	NC	28110	SANDY RIDGE	
DAVIS JR, SAM C	ROUTE 4 BOX 42	NASHVILLE	NC	27856	CORINTH	
DAVIS SR, GERRY	ROUTE 2 BOX 227	GASTONIA	NC	28052	BEREA	
DAVIS, CHARLES F	601 LANCASTER DR	REIDSVILLE	NC	27320	VICTORY	
DAVIS, DONALD	2616 DAVIS PARK ROAD	GASTONIA	NC	28052	TAYLOR MEMORIAL	
DAVIS, FRANK P	ROUTE 2 BOX 180	AUTRYVILLE	NC	28318	CONCORD	
DAVIS, G R	1607 HUNTSINGER AVENUE	GASTONIA	NC	28052	ROBINWOOD	
DAVIS, JAMES LARRY	ROUTE 5 BOX 136-A	LUMBERTON	NC	28358	WHITE POND	
DAVIS, JOHN	ROUTE 1 BOX 262	GRASSY CREEK	NC	28631	LITTLE HELTON	
DAVIS, M RAY	1051 FOXHALL DRIVE	WINSTON-SALEM	NC	27106	ROBIN HOOD ROAD	
DAVIS, OTIS W	210 AMBERWOOD DRIVE	JAMESTOWN	NC	27282	SEDGEFIELD	
DAVIS, RICHARD T	703 NEWSOME ST	DURHAM	NC	27704	PARK VIEW	
DAVIS, ROBERT GRAY	P O BOX 24	SHELBY	NC	28150		
DAVIS, RONALD LEE	607 N WALNUT ST	FARMVILLE	NC	27828	FARMVILLE FIRST	
DAVIS, S C	209 S LEE STREET	WHITEVILLE	NC	28472	CALVARY	
DAVIS, W HOWARD	1105 HIGHLAND AVENUE	LANDIS	NC	28088	NEW HOPE	WC
DAVIS, W J	P O BOX 37	CURRIE	NC	28435	PINE VIEW	
DAVIS, WENDELL G	125 KAYWOOD DRIVE	STATESVILLE	NC	28677	FAIRVIEW	
DAVIS, WILLIAM RAY	PO BOX 387	MAYSVILLE	NC	28555	MAYSVILLE FIRST	
DAWKINS JR, CLYDE C	120 STEVENS ST	RANDLEMAN	NC	27317	WORTHVILLE	
DAWKINS, REGINALD G	P O BOX 815	LIBERTY	NC	27298	LIBERTY FIRST	
DAY, BILL	ROUTE 2	WEST JEFFERSON	NC	28694	PINE SWAMP	
DAY, LLOYD	ROUTE 3 BOX 385	WEST JEFFERSON	NC	28694	STURGILLS	
DAY, LLOYD	ROUTE 3 BOX 385	WEST JEFFERSON	NC	28694	THREE FORKS	
DEAN, CHARLES L	P O BOX 516	SYLVA	NC	28779	EAST SYLVA	
DEATON JR, DANIEL M	10 NESMITH STREET	TABOR CITY	NC	28463	TABOR CITY	
DEAVERS JR, PAUL DAVID	ROUTE 3 BOX 367	KING	NC	27021	MOUNTAIN VIEW	
DECKER, J D	HARSHAW RD	MURPHY	NC	28906	HANGING DOG	
DEES, BOBBY MACK	P O BOX 86	GERTON	NC	28735	BEARWALLOW	
DEESE, TOMMY	ROUTE 2 BOX 317-A	MORGANTON	NC	28655	MACEDONIA	
DEHART, WORLEY	ROUTE 2	ROBBINSVILLE	NC	28771	MOUNTAIN CREEK	
DEITZ, EDDIE	ROUTE 2 BOX 183	SYLVA	NC	28779	EAST FORK	
DELLINGER, HAROLD	ROUTE 3 BOX 169-C	NEWLAND	NC	28657	VALLEY HAVEN	
DELLINGER, HAROLD B	ROUTE 1	SHELBY	NC	28150	MOUNT ZION	
DEMCHECK, NICK	ROUTE 1 BOX 382-C	LAURINBURG	NC	28352	STEWARTSVILLE	
DENDY, ALTON	ROUTE 1	OTTO	NC	28763	NEWMAN CHAPEL	
DENDY, EARL	ROUTE 1 BOX 399	HIGHLANDS	NC	28741	BURNINGTOWN	
DENNIS, JESSIE R	ROUTE 5 BOX 286	ALBEMARLE	NC	28001	CENTERVIEW	
DENNIS, ROBERT L	ROUTE 1 BOX 172	TROY	NC	27371	NEW HOPE	
DENNY, GILMER	ROUTE 1 BOX 265	PILOT MOUNTAIN	NC	27041	PINNACLE VIEW	
DENNY, JESSIE	ROUTE 1	WARRENSVILLE	NC	28693	APPLE GROVE	
DENNY, T D	ROUTE 1	ANDREWS	NC	28901	BRUSH CREEK	
DENSON, JOE R	7412 WHIPPORWILL DR	CHARLOTTE	NC	28210	SOUTHVIEW	
DENTON SR, ROBERT L	ROUTE 1	ABERDEEN	NC	28315	ASHLEY HEIGHTS	
DENTON, LEE ROY	P O BOX 147	WEAVERVILLE	NC	28787	WEAVERVILLE	
DENTON, PHILLIP R	P O BOX 126	CHINQUAPIN	NC	28521	SHARON	
DENTON, THOMAS M	223 W KING STREET	HILLSBOROUGH	NC	27278	HILLSBOROUGH FIRST	
DEVINEY, BOBBY G	111 VIEW STREET	MORGANTON	NC	28655	NORTH MORGANTON	
DI CANDIA SR, MATTEO	155 EAGLE RD	NEWPORT	NC	28570	BROAD CREEK FIRST	
DIAL, JAMES D	ROUTE 2 BOX 211	PEMBROKE	NC	28372	CAPE FEAR	
DIAL, JAMES M	211 S BROADWAY ST	BALTIMORE	MD	21231	SOUTH BROADWAY	WC
DICKARD, ROBERT	ROUTE 1 BOX 145	BULLOCK	NC	27507	GRASSY CREEK	
DICKENS, CHARLES	P O BOX 932	FOREST CITY	NC	28043	FOREST LAKE	
DICKENS, GRADY C	PO BOX 387	RURAL HALL	NC	27045	RURAL HALL FIRST	
DIGGS, HAROLD S	1064 MT KISCO DR	CHARLOTTE	NC	28213	MAYFIELD MEMORIAL	
DILBECK, RONNIE	ROUTE 4	MURPHY	NC	28906	MOUNT LIBERTY	
DILLARD, DEAN	ROUTE 1 BOX 391	NORTH WILKESBORO	NC	28659	FISHING CREEK	
DILLINGER, WADE	1575 NORTH OAK DR	SHELBY	NC	28150	MULLS MEMORIAL	
DILLON, JOE	ROUTE 1 BOX 116	BUNNLEVEL	NC	28323	HARMONY	
DIXON, J HUBER	ROUTE 2 / HORTON RD	APEX	NC	27502	PLEASANT HILL	
DOBBINS, GLENN	196 OLD QUARRY RD	ELKIN	NC	28621	BETHEL	
DOBBINS, J FRANCIS	ROUTE 2 BOX 220	ELLENBORO	NC	28040	PLAINVIEW	
DOBBINS, R B	ROUTE 5 BOX 70	GAFFNEY	SC	29340	WESTMINSTER	
DOCKERY, EDDIE	74 SMYRNA POWDER SPG RD	MARIETTA	GA	30060	BOILING SPRINGS	
DODLES, WARNER	ROUTE 2 BOX 317	ZEBULON	NC	27597	POPLAR SPRINGS	
DOLLAR, HENRY C	ROUTE 2 BOX 203 A	RALEIGH	NC	27610	MOUNT MORIAH	
DORTON, SPURGEON M	PO BOX 331	HUNTERSVILLE	NC	28078	HUNTERSVILLE FIRST	
DOSHER, J BRYAN	6403 E YACHT DR	LONG BEACH	NC	28461	GOSPEL CENTER	
DOTSON, BILLY JOE	ROUTE 3 BOX 149	HENDERSONVILLE	NC	28739	PLEASANT HILL	
DOUDA, RON	P O BOX 395	CHEROKEE	NC	28719	CHEROKEE	
DOWD, VICTOR S	2909 EAST BESSEMER AVE	GREENSBORO	NC	27405	BESSEMER	
DOWDLE, THAD R	PO BOX 592	LENOIR	NC	28645	COLLEGE AVENUE	
DOWELL, HOBERT	ROUTE 4 BOX 321	SPARTA	NC	28675	CHESTNUT GROVE	
DOWELL, LONNIE		RONDA	NC	28670	GREENS CHAPEL	
DOWNING, RICK D	P O BOX 512	BUIES CREEK	NC	27506	GODWIN	
DOWNING, THOMAS W	P O BOX 508	CHAPEL HILL	NC	27514	UNIVERSITY	
DOWNS, WILLIAM L	1237 OAKWOOD DRIVE	ROCKY MOUNT	NC	27801	EDGEMONT	
DRAKE, JAMES E	ROUTE 1 BOX 573	WILLIAMSTON	NC	27892	PINEY GROVE	
DRAPER, JOHN L	ROUTE 1 BOX 389	ROANOKE RAPIDS	NC	27870	BETHLEHEM	
DRENNAN, JAMES	2205 AUTEN ROAD	GASTONIA	NC	28052	BETHEL	
DREW, LEONARD	510 S SHORE DR	JACKSONVILLE	NC	28540	CALVARY	
DRIVER, C W	ROUTE 3 BOX 132	ZEBULON	NC	27597	PEARCE	
DRUM, JOE D	ROUTE 2 BOX 143-A	BENNETT	NC	27208	FALL CREEK	
DUGGER, J C	ROUTE 2 BOX 161-A	GRANITE FALLS	NC	28630	MOUNT CARMEL	
DUGGINS, HENRY M	7820 GRAPEVINE ROAD	LEWISVILLE	NC	27023	MOUNT CALVARY	
DUKE, HARVEY L	218 S ACADEMY ST	CARY	NC	27511	CARY FIRST	
DULA, WALTER	ROUTE 5 BOX 218	LENOIR	NC	28645	ELK	
DUNCAN, BOYCE	RT 5 BX 688/PLAINVIEW BC	DURHAM	NC	27704	PLAINVIEW	
DUNCAN, JIMMIE L	ROUTE 3 BOX 209 B-1	WALNUT COVE	NC	27052	WALNUT COVE FIRST	
DUNCAN, OWEN	ROUTE 2 BOX 472	ELLENBORO	NC	28040	RACE PATH	
DUNCAN, ROBERT L	P O BOX 23	BRUNSWICK	NC	28424	OAK DALE	
DURHAM, KENNETH	ROUTE 2 BOX 71	WARSAW	NC	28398	JOHNSON	
DUVAL, JUD	ROUTE 3	FRANKLIN	NC	28734	OAK GROVE	
DUVALL, CHARLES	40 NEW SALEM RD	SWANNANOA	NC	28778	CHRISTIAN CREEK	
DUYCK, CHARLES	ROUTE 1 BOX 383-B	BLACK MOUNTAIN	NC	28711	KERLEE	
DYSON, BILL	327 SHARON AVE NW	LENOIR	NC	28645	CALVARY	

DYSON, DENNIS L	ROUTE 4 BOX 369-B	TAYLORSVILLE	NC	28681	MOUNT NEBO	
DYSON, DEVON	ROUTE 4 BOX 167A	TAYLORSVILLE	NC	28681	POPLAR SPRINGS	
EADES, BOBBY	338 S OAK STREET	STATESVILLE	NC	28677	WELCOME	
EAKINS JR, PHILIP G	ROUTE 1 BOX 286	WATHA	NC	28471	MOORES CREEK	
EARLY, JAMES GARLAND	1930 12TH ST	HICKORY	NC	28601	TEMPLE	
EARDMIRSKI, STANLEY	P O BOX 4233	HIGH POINT	NC	27263	TRINDALE	
EASTER JR, SIDNEY	STAR ROUTE	LOWGAP	NC	27024	LADONIA	
EASTER, DOUGLAS	ROUTE 5 BOX 472	MOUNT AIRY	NC	27030	NEW BETHEL	
EASTERLY, RALPH	ROUTE 6 BOX 115	CANDLER	NC	28715	EDGEWOOD	
EATON, WILBURNE	P O BOX 187	CEDAR FALLS	NC	27230	CEDAR FALLS	
EDGERTON, EDWIN	ROUTE 7 BOX 528	REIDSVILLE	NC	27320	RUFFIN-STACEY	
EDMISTEN, RUFUS	ROUTE 2 BOX 361A	GRANITE FALLS	NC	28630	GAMEWELL	
EDMONDS, SPENCER	ROUTE 1 BOX 225	NORTH WILKESBORO	NC	28659	CENTER	
EDWARDS, CHARLES	ROUTE 4 BOX 256	NORTH WILKESBORO	NC	28659	WELCOME HOME	
EDWARDS, CHARLES O	753 LYNN DEE DRIVE	WINSTON-SALEM	NC	27106	COLLEGE PARK	
EDWARDS, CLAY	5817 AMITY PLACE	CHARLOTTE	NC	28212	ALBEMARLE RD	MS
EDWARDS, DAVID	1122 GROVE STREET	KANNAPOLIS	NC	28081	EVA DRIVE	
EDWARDS, GENE	ROUTE 3 BOX 115-A	KANNAPOLIS	NC	28081	LANE STREET	
EDWARDS, GRADY	ROUTE 1	STALEY	NC	27355	SHADY GROVE	
EDWARDS, GRADY W	ROUTE 5 BOX 107	LOUISBURG	NC	27549	MAPLE SPRINGS	
EDWARDS, JIMMIE	ROUTE 1 BOX 236	THOMASVILLE	NC	27360	FAITH	
EDWARDS, JOE R	P O BOX 188	LATTIMORE	NC	28089	LATTIMORE	
EDWARDS, JOHN	ROUTE 2	COLUMBUS	NC	28722	HICKORY GROVE	
EDWARDS, KENNETH	117 SPENCER AVE NW	CONCORD	NC	28025	WHITE PARK	
EDWARDS, RICHARD	4733 BELFORD RD	FAYETTEVILLE	NC	28304	CARROLL MEMORIAL	
EDWARDS, SAMUEL	P O BOX 35357/EUTAW HTS	FAYETTEVILLE	NC	28303	EUTAW HEIGHTS	
EDWARDS, THOMAS R	ROUTE 1 BOX 90	PLEASANT HILL	NC	27866	BETHEL	
EDWINS, SHUFORD D	P O BOX 444	PISGAH FOREST	NC	28768	PISGAH FOREST	
EILAND, LEMAR	ROUTE 6 BOX 319AA	CLINTON	NC	28328	ELIZABETH	
ELDER JR, JOHN W	112 FRINK DRIVE	SOUTHPORT	NC	28461	SOUTHPORT	
ELDRETH, JIMMY	ROUTE 1 POUNDING MILL RD	WARRENSVILLE	NC	28693	PHOENIX	
ELDRIDGE, HOUSTON T	PO BOX 176	NEWELL	NC	28126	NEWELL	
ELLEDGE, BOBBY R	ROUTE 5 BOX 363	NORTH WILKESBORO	NC	28659	LAUREL SPRINGS	
ELLEDGE, CARL	ROUTE 2 BOX 81	RONDA	NC	28670	PLEASANT GROVE	
ELLER, NEAL E	5655 GERMANTON ROAD	WINSTON-SALEM	NC	27105	BETHANY	
ELLIOTT SR, YANCEY C	1206 MAIN STREET	TARBORO	NC	27886	SPEED	
ELLIOTT, CLIFTON	ROUTE 4	MURPHY	NC	28906	TOMOTLA	
ELLIOTT, DANIEL	ROUTE 4	MURPHY	NC	28906	SHADY GROVE C	
ELLIOTT, THOMAS	PO BOX 751	HILLSBOROUGH	NC	27278	FAIRVIEW	
ELLIS, FRANK	100 WALKER AVE	MORGANTON	NC	28655	WALKER ROAD	
ELLIS, JAMES RALPH	RT 14 BX 252	CHARLOTTE	NC	28208	WESTVIEW	
ELLIS, WAYNE	700 GOLDROCK RD	ROCKY MOUNT	NC	27801	BENVENUE	
ELLYSON JR, STILES	ROUTE 2 BOX 310	FAYETTEVILLE	NC	28301	MACEDONIA	
ELMORE, BAILEY	422 DARBY AVE	KINSTON	NC	28501	CALVARY K	
ELMORE, EUGENE B	P O BOX 1092	THOMASVILLE	NC	27360	OAK HILL MEMORIAL	
ELMORE, JOE	ROUTE 4 BOX 299	TAYLORSVILLE	NC	28681	LEBANON	
ELMORE, R GRAHAM	ROUTE 3 BOX 299	GOLDSBORO	NC	27530	TRINITY	
ELVILLE, RONALD A	BOX 39	MORRISVILLE	NC	27560	MORRISVILLE FIRST	
EMORY, WORTH G	RT 2 BOX 434	WEAVERVILLE	NC	28787	IVY HILL	
ENCH JR, JOHN R	ROUTE 7 BOX 219	FAYETTEVILLE	NC	28306	MOUNT VERNON	
ENGLAND, RAY W	626 ATHENIA PLACE	BESSEMER CITY	NC	28016	BINGHAM MEMORIAL	
ENGLISH JR, ROBERT C	PO BOX 118	EAGLE SPRINGS	NC	27242	EAGLE SPRINGS	
ENGLISH, LESTER	RICHMOND ROAD	ROCKINGHAM	NC	28379	PEE DEE	
ENLOE, JOHNNY L	ROUTE 1 BOX 345	SYLVA	NC	28779	SCOTTS CREEK	
ENSLEY, JERRY	510 LITTLE MOUNTAIN RD	WAYNESVILLE	NC	28786	CRABTREE	
ENSLEY, N L	79 SUN RISE PARK	SYLVA	NC	28779	SOLS CREEK	
ENZOR, FLOYD I	P O BOX 68	CORAPEAKE	NC	27926	EUREKA	
ENZOR, W M	1012 N BLOUNT ST	RALEIGH	NC	27604	PILOT	
ESKEW, RICHARD S	PO BOX 296	YADKINVILLE	NC	27055	YADKINVILLE FIRST	
ESTEP, JAMES J	ROUTE 2 BOX 139-A	CANTON	NC	28716	BURNETTE COVE	
ESTER, MICHAEL R	P O BOX 282	ERWIN	NC	28339	SOUTH ERWIN	
ESTES, LARRY J	5 CIRCLE DRIVE	GRANITE FALLS	NC	28630	CONCORD	
ESTES, T W	4827-C TOWER DRIVE	GREENSBORO	NC	27410	GUILFORD	
ETHERIDGE, DONALD L	134 VALLEY DRIVE	ROANOKE RAPIDS	NC	27870	PARK	
EVANS JR, ROBERT B	47 CRESTVIEW STREET	GRANITE FALLS	NC	28630	GRANITE FALLS FIRST	
EVANS, BILL	P O BOX 198	CERRO GORDO	NC	28430	PORTER SWAMP	
EVANS, LAURY	ROUTE 3 BOX 726	SHALLOTTE	NC	28459	ZION	
EVANS, LAWRENCE D	724 CLAYTON STREET	ROCKY MOUNT	NC	27801	SOUTHSIDE	
EVANS, LESTER	ROUTE 4 BOX 509	FRANKLIN	NC	28734	HIGDONVILLE	
EVERETT JR, SAM T	PO BOX 207	MOUNT GILEAD	NC	27306	MOUNT GILEAD FIRST	
EVERETT, GROVER	303 NORWOOD PARK	REIDSVILLE	NC	27320	EAST SIDE	
EVERHART, RICHARD	220 LEMLY STREET	WINSTON-SALEM	NC	27107	MCCONNELL ROAD	
EVINGTON, J MAX	702 WATSON AVE	THOMASVILLE	NC	27360	MILLS HOME	
EWING, WILLIAM B	ROUTE 4 BOX 514	LINCOLNTON	NC	28092	LONG SHOALS	
EZELL, J M	1210 STARLIGHT DR	SHELBY	NC	28150	BETHEL	
FAGGART, CALVIN	ROUTE 2 BOX 228	ROCKWELL	NC	28138	BROADUS MEMORIAL	
FAHEY, MIKE	ROUTE 3 BOX 116-B	WAKE FOREST	NC	27587	WAKE UNION	
FAILE, MARVIN E	103 BEECHWOOD DRIVE	ROANOKE RAPIDS	NC	27870	ROANOKE RAPIDS FIRST	
FAIRCLOTH, ELWOOD	113 DONVIC DRIVE	HIGH POINT	NC	27260	OAK GROVE	
FAIRFAX, THOMAS	ROUTE 1 BOX 47	CERRO GORDO	NC	28430	NORTH WHITEVILLE	WC
FANCUM, GREGORY	ROUTE 1 BOX 296-A	VALDESE	NC	28690	NORTH LAUREL	
FANN, BOBBY	BOX 94	ALTAMAHAW	NC	27202	GLEN RAVEN	
FANNING, MIMS H	P O BOX 703	LAKE VIEW	SC	29563	BEAR SWAMP	
FARMER, FAIN	ROUTE 3 BOX 192	DALLAS	NC	28034	HARDIN	
FARMER, JIMMIE H	482 N MYRTLE SCHOOL RD	GASTONIA	NC	28052	UNITY G	
FARMER, MIKE	ROUTE 1 BOX 244	SYLVA	NC	28779	ROCKDALE	
FARRAR, RONALD E	P O DRAWER 539	SCOTLAND NECK	NC	27874	SCOTLAND NECK FIRST	
FARRELL, QUINEY	ROUTE 1	LOWGAP	NC	27024	PINE RIDGE	
FARROW, DONALD M	5148 SEDGEBROOK ROAD	KERNERSVILLE	NC	27284	WAUGHTOWN	
FARTHING, EARL	P O BOX 1406	ELIZABETHTOWN	NC	28337	ELIZABETHTOWN	
FAULK, GROVER	ROUTE 1 BOX 210	TABOR CITY	NC	28463	JONES STREET	
FAULK, J GRADY	219 LYNWOOD LANE	PINEVILLE	NC	28134	STOUGH MEMORIAL	
FAULKENBURY, KENNETH	ROUTE 7 BOX 57	HICKORY	NC	28601	WINKLERS GROVE	
FAULKENBURY, L A	ROUTE 2 BOX 219B	STANFIELD	NC	28163	KINZA MEMORIAL	
FAW, BENNY	205 DANIEL LANE	MOUNT AIRY	NC	27030	FAITH	
FEATHERSTONE JR, D A	ROUTE 2 BOX 148	VALE	NC	28168	HULLS GROVE	
FENDER, GARY	ROUTE 1	ALEXANDER	NC	28701	BEAR CREEK	
FENDER, JAKE	ROUTE 2 BOX 194-A	MARS HILL	NC	28754	NORTH BLACK MOUNTAIN	
FERGUSON, BERVIN	P O BOX 693	TABOR CITY	NC	28463	FOREST LAWN	
FERRELL JR, EDGAR E	P O BOX 656	BLACK MOUNTAIN	NC	28711	BLACK MOUNTAIN FIRST	
FERRELL, DONALD W	ROUTE 2 BOX 394	NEWTON	NC	28658	MOUNT RUHAMA	
FERRELL, ERNEST	1914 S MIAMI BLVD	DURHAM	NC	27703	BETHESDA	
FERRIS, A G	ROUTE 1 BOX 41	SOUTHPORT	NC	28461	BETHEL	

FINLATOR, W W	1801 HILLSBOROUGH ST	RALEIGH	NC	27605	PULLEN MEMORIAL	
FINLEY, JAMES L	405 DOVER RD	WILMINGTON	NC	28403	PINE VALLEY	
FIRST BAPTIST CHURCH	9TH & BRIDGES ST	MOREHEAD CITY	NC	28557	MOREHEAD CITY FIRST	
FISH JR, LLOYD V	ROUTE 4 BOX 728	FRANKLIN	NC	28734	COWEE	
FISH, ODIE	ROUTE 4 BOX 200	WAYNESVILLE	NC	28786	WHITE OAK	
FISHER, FRANK	STAR ROUTE	EPWORTH	GA	30541	MOUNT MORIAH	
FISHER, R DALE	P O BOX 816	ENKA	NC	28728	ENKA	
FISHER, RICHARD	ROUTE 11 BOX 15	HICKORY	NC	28601	FAIRGROVE	
FISHER, WILLIAM GREY	ROUTE 2 BOX 371	CANTON	NC	28716	EAST FORK	
FITE, HAROLD E	ROUTE 1 BOX 305	DALLAS	NC	28034	HARMONY	
FITTS, RUSSELL	ROUTE 1	LAWNDALE	NC	28090	ZION	
FLEEMON, KENNETH	ROUTE 1	BLUE RIDGE	GA	30513	FRIENDSHIP	
FLEMING, JACK	624 ASHLAND DRIVE	GREENSBORO	NC	27407	CLIFTON ROAD	
FLEMING, ZACK	ROUTE 10 BOX 168	MORGANTON	NC	28655	EL BETHEL	
FLIPPEN, HAROLD	ROUTE 1/NEW BUFFALO	GROVER	NC	28073	NEW BUFFALO	
FLOWE, G GLENN	1016 VALLEYDALE RD	CHARLOTTE	NC	28208	CHAPMAN MEMORIAL	
FLOWERS, JAMES O	ROUTE 2 BOX 458	LELAND	NC	28451	FARMERS CHAPEL	
FLOYD, DERRELL	ROUTE 7 BOX 152	LUMBERTON	NC	28358	CEDAR GROVE	
FLOYD, ROBERT J	ROUTE 13 BOX 483	LEXINGTON	NC	27292	NORTH LEXINGTON	
FLOYD, TOMMY C	C/O ROUTE 1 BOX 490	MOUNT AIRY	NC	27030	INDIAN GROVE	
FOGLEMAN, J ALLISON	1811 DIAL DR	DURHAM	NC	27713	BEREA	
FOLK, AUBREY D	3310 MAIN AVE NW	HICKORY	NC	28601	PENELOPE	
FONVILLE, CARROLL B	P O BOX 87	HOLLY RIDGE	NC	28445	PROVIDENCE	
FORBES, CLARENCE	207 SUNSET DR	WILLIAMSTON	NC	27892	RIVERSIDE	
FORBES, JOE	ROUTE 1 BOX 321-A	CASAR	NC	28020	ST PAUL	
FORD JR, ROY N	BOX 338	WINGATE	NC	28174	WINGATE	
FORD, ROBERT	ROUTE 4 BOX 273	VALE	NC	28168	MOUNT VERNON	
FORD, RONDLE	ROUTE 2 BOX 232-B	HAYESVILLE	NC	28904	SHILOH	
FORE, FRED C	69 BRUCEMONT CIRCLE	ASHEVILLE	NC	28806	WESTWOOD	
FORMYDUVAL, W GUY	ROUTE 1	NAKINA	NC	28455	NAKINA	
FORTNER, JAMES	P O BOX 1553	ROXBORO	NC	27573	MOUNTAIN ROAD	
FOSTER, DON	ROUTE 4 BOX 258	BOONE	NC	28607	MOUNT VERNON	
FOSTER, HENRY L	311 WEST BLUE STREET	SAINT PAULS	NC	28384	LUMBER BRIDGE	
FOSTER, JOHNNY	ROUTE 2	WARNE	NC	28909	MOUNT PISGAH	
FOSTER, REX	ROUTE 1	DEEP GAP	NC	28618	TRINITY	
FOUNTAIN, JERALD F	609 N WINGATE ST	WAKE FOREST	NC	27587	GLEN ROYAL	
FOUSHEE, GARLAND L	P O BOX 394	BEULAVILLE	NC	28518	BEULAVILLE	
FOWLER, BILLY	DIXIE AVE	LELAND	NC	28451	CASTLE HAYNE	
FOWLER, HARRY H	35 SPRINGFIELD ROAD	ROCKY MOUNT	NC	27801	OAKDALE	
FOWLER, J WADE	303 PIREWAY RD	TABOR CITY	NC	28463	CORINTH	
FOWLER, PAUL	P O BOX 8	ELLERBE	NC	28338	ELLERBE FIRST	
FOWLER, STEVE	ROUTE 1	RONDA	NC	28670	LITTLE ELKIN	
FOX, CECIL	ROUTE 1	PISGAH FOREST	NC	28768	BLANTYRE	
FOX, DARRELL	P O BOX 5087	STATESVILLE	NC	28677	WAYSIDE	
FOX, J RUEL	ROUTE 1 BOX 318	HIDDENITE	NC	28636	FAIRVIEW	
FOX, LAWRENCE	1 CREASMAN PLACE	ASHEVILLE	NC	28806	REYNOLDS	
FOX, NATHAN W	P O BOX 673	NORWOOD	NC	28128	MEMORIAL	
FOX, RAY	ROUTE 3 BOX 280-D	BRYSON CITY	NC	28713	MT CARMEL	
FOX, REAVIS	ROUTE 3 ELLER ROAD	GASTONIA	NC	28052	HILLVIEW	
FRADY, CALVIN	ROUTE 2 BOX 190	PISGAH FOREST	NC	28768	HOLLY SPRINGS	
FRADY, FRED	ROUTE 1 BOX 66	WAYNESVILLE	NC	28786	LAUREL GROVE	
FRADY, W TOM	ROUTE 2 BOX 207	RUTHERFORDTON	NC	28139	OAK SPRINGS	
FRANK, CARLISLE	101 GRAMPION WAY	SOUTHERN PINES	NC	28387	MARSTON	
FRANKLIN, BILLY	ROUTE 1	WARNE	NC	28909	BETHEL	
FREEMAN, BILL	ROUTE 6 BOX 41/DEBRA DR	LAURINBURG	NC	28352	EAST LAURINBURG	
FREEMAN, CALVIN W	ROUTE 4 BOX 291	MADISON	NC	27025	GRACE	
FREEMAN, CHARLES	P O BOX 484	MARSHALL	NC	28753	MARSHALL FIRST	
FREEMAN, CHARLIE	-	STATE ROAD	NC	28676	ROCK CREEK	
FREEMAN, DAN	517 LEES MILL RD	LAURINBURG	NC	28352	NORTH LAURINBURG	
FREEMAN, EUGENE	ROUTE 3	HAYESVILLE	NC	28904	BETHABARA	
FREEMAN, G E	ROUTE 4 BOX 446	BURNSVILLE	NC	28714	SOUTH ESTATOE	
FREEMAN, HAL	905 WEST C ST / APT B	BUTNER	NC	27509	CONCORD	
FREEMAN, JERRY L	ROUTE 1 BOX 127-U	TROY	NC	27371	ELDORADO	
FREEMAN, MILLER	ROUTE 2 BOX 830	FOREST CITY	NC	28043	MOUNT LEBANON	
FREEMAN, THOMAS M	110 S LAYTON AVENUE	DUNN	NC	28334	DUNN FIRST	
FRYE SR, HACK A	481 OAKLAND DR	ELKIN	NC	28621	SHILOH	
FRYE, COY	604 DOGWOOD ST	ABERDEEN	NC	28315	BEAVER CREEK	
FULK, T J	2500 MORGANTON RD	FAYETTEVILLE	NC	28303	IMMANUEL	
FUNDERBURK, LAWRENCE F	ROUTE 2 BOX 238-C	INDIAN TRAIL	NC	28079	EMMANUEL	WC
FUNDERBURK, RALPH B	2214-F SHADOW VALLEY RD	HIGH POINT	NC	27260	ALBERTSON ROAD	
FURR, WILLIAM J	4815 SIX FORKS RD	RALEIGH	NC	27609	TRINITY	
FUTCH, RAYMOND	ROUTE 3 BOX 274	BURLINGTON	NC	27215	BAYNES	
FUTRELL, DUNCAN L	122 GASTON ST	BREVARD	NC	28712	BREVARD FIRST	
FUTRELL, TONY	P O BOX 102	WOODLAND	NC	27897	HEBRON	
GADDIS, LARRY M	ROUTE 3 BOX 261	GASTONIA	NC	28052	FAITH B	
GALES, DAVID A	2216 LANECREST DR	CHARLOTTE	NC	28215	PLAZA	
GALLOWAY JR, VESS	P O BOX 90	ROSMAN	NC	28772	EAST FORK	
GAMBLE, JERRY F	P O BOX 245	ALEXIS	NC	28006	ALEXIS	
GANDY, RICHARD	P O BOX 207	EUREKA	NC	27830	MOUNT NELSON	
GANDY, STEVE	P O BOX 367	NORLINA	NC	27563	NORLINA	
GANDY, WILLIAM W	ROUTE 6	MONROE	NC	28110	NEW SALEM	
GANN, CECIL B	ROUTE 1 BOX 83	MAYODAN	NC	27027	COMMUNITY	
GANTT, BOBBY	P O BOX 237	GROVER	NC	28073	GROVER FIRST	
GARDNER, JOHNNY W	ROUTE 3 BOX 947	ALBEMARLE	NC	28001	POPLINS GROVE	
GARDNER, RANDY	ROUTE 4 BOX 439	CHAPEL HILL	NC	27514	BETHEL	
GARNER, AMOS	ROUTE 1	SEAGROVE	NC	27341	HULDAH	
GARNER, CARL K	104 MASSEY RD	DURHAM	NC	27712	RIDGECREST	
GARNER, FRANK HARRY	ROUTE 1 BOX 55	FRANKLIN	NC	28734	EAST FRANKLIN	
GARNER, HUGH P	P O BOX 690	WAYNESVILLE	NC	28786	WAYNESVILLE FIRST	
GARNER, WESLEY T	ROUTE 1 BOX 2-C	DENTON	NC	27239	DENTON FIRST	
GARRETT, HAYES	BOX 144	BUNN	NC	27508	BUNN	
GARRETT, MILFORD F	ROUTE 3	MURPHY	NC	28906	EBENEZER	
GARRIS, WILLIAM G	ROUTE 3 BOX 314	DUDLEY	NC	28333	UNION	
GARRISON, ED	2807 SHERWOOD STREET	GREENSBORO	NC	27403	WEST END	MS
GARRISON, MERVIN	ROUTE 3 BOX 431	KING	NC	27021	QUAKER GAP	
GASKINS, EUGENE B	ROUTE 3 BOX 740	BLADENBORO	NC	28320	SANDY GROVE	
GASKINS, MARK	ROUTE 2 BOX 492	ELIZABETHTOWN	NC	28337	WHITE LAKE	
GASKINS, ROBERT L	ROUTE 3 BOX 129-C	TABOR CITY	NC	28463	OLYPHIC	
GASKINS, THOMAS M	812 W FRONT ST	BURLINGTON	NC	27215	HOCUTT MEMORIAL	
GAULT, BENJAMIN S	1009 MIDDLE SOUND RD	WILMINGTON	NC	28405	OGDEN	
GAY JR, WILLIAM I	2511 NORWOOD AVE	GOLDSBORO	NC	27530	NEW LIFE	
GENTRY, JACK	P O BOX 188	PINEOLA	NC	28662	PINEOLA	
GENTRY, THOMAS	ROUTE 1 BOX 415-C	ORRUM	NC	28369	HOG SWAMP	

GEORGE, CLIFFORD	ROUTE 1	ROBBINSVILLE	NC	28771	TOPTON
GEORGE, NEIL	ROUTE 2 BOX 426	HIDDENITE	NC	28636	WAYFOUND
GERALD JR, JAMES H	420 LANSFORD DRIVE	WADESBORO	NC	28170	CALVARY
GERALD, TALMADGE	ROUTE 3 BOX 410-A	ROCKINGHAM	NC	28379	FALL BRANCH
GIBSON, CARSON		FRANKLIN	NC	28734	WALNUT CREEK
GIBSON, DAVID BENJAMIN	STAR ROUTE SILVERMINE	BRYSON CITY	NC	28713	NATAHALA
GIBSON, JAMES W	ROUTE 8 BOX 322	FRANKLIN	NC	28734	LIBERTY
GIBSON, KENNETH	ROUTE 3 BOX 550	LINCOLNTON	NC	28092	MACEDONIA
GIBSON, LEWIS W	BOX 625	HIGHLANDS	NC	28741	HIGHLANDS FIRST
GIBSON, LONNIE	ROUTE 2 BOX 53	MOUNT GILEAD	NC	27306	STONEY FORK
GIBSON, M E	ROUTE 5 BOX 173	JACKSONVILLE	NC	28540	KELLUM
GIBSON, OHRORN	ROUTE 1 BOX 34A	CLARKTON	NC	28433	GRACE
GIBSON, STEVE	ROUTE 4 BOX 33	CANTON	NC	28716	DELLWOOD
GIBSON, T M	ROUTE 5 BOX 525	CANTON	NC	28716	ROCK HILL
GIFFIN, DAVID L	ROUTE 7 BOX 207	MORGANTON	NC	28655	HARTLAND
GILBERT, ROGER BRUCE	5011 LIBERTY ROAD	GREENSBORO	NC	27406	SOUTHEAST
GILES, LESLIE	1000 E CHATHAM ST	CARY	NC	27511	EPHESUS
GILLESPIE, BILL	ROUTE 2	LEICESTER	NC	28748	LIBERTY
GILLIAM, MAURICE	P O BOX 36	HALLSBORO	NC	28442	HALLSBORO
GILLILAND, PETER	ROUTE 4 BOX 130	ROCKY MOUNT	NC	27801	MEMORIAL
GILLISPIE, RUSSELL	ROUTE 3	LEICESTER	NC	28748	FLATS OF SPRING CREEK
GILMORE, MAX A	P O BOX 1084	PINEHURST	NC	28374	BEULAH HILL
GINN, CHARLES	ROUTE 2 BOX 310	SYLVA	NC	28779	NEW SAVANNAH
GLASGOW, W ROBERT	P O BOX 788	JAMESTOWN	NC	27282	JAMESTOWN FIRST
GLASS, ERNEST W	4301 SHAMROCK DRIVE	CHARLOTTE	NC	28215	SHAMROCK DRIVE
GLENN, LAWRENCE	ROUTE 1 BOX 414	SPRUCE PINE	NC	28777	PLEASANT GROVE
GLISSON, CHARLES	ROUTE 3 BOX 879	SHALLOTTE	NC	28459	TEMPLE
GLOVER, J L	ROUTE 1	BRYSON CITY	NC	28713	ELA
GLOVER, JOHN P	ROUTE 1	CASAR	NC	28020	TABERNACLE
GOARE, J CLIFFORD	407 HAWTHORNE LANE	KINGS MOUNTAIN	NC	28086	KINGS MOUNTAIN
GOBELE, JOHN	43 PARK AVE	SALISBURY	NC	28144	HIGH ROCK
GOBLE, HARRY A	2423 MAPLEWOOD AVENUE	WINSTON-SALEM	NC	27103	RED BANK
GOBLE, JIM	ROUTE 2/OAK GROVE BPT CH	NEWLAND	NC	28657	OAK GROVE
GOBLE, WILLIAM	ROUTE 2 BOX 165	NEWLAND	NC	28657	AARON
GODFREY, EDWARD	P O BOX 155	MCCOYSVILLE	GA	30555	SIMONDS CHAPEL
GODFREY, JOHN T	ROUTE 2 BOX 163	MILL SPRING	NC	28756	COOPERS GAP
GODWIN, CLARENCE E	PO BOX 398	OXFORD	NC	27565	OXFORD
GODWIN, HUGHET	ROUTE 1 BOX 13	BOLTON	NC	28423	BOLTON
GODWIN, JOSEPH	P O BOX 517	MARS HILL	NC	28754	PLEASANT GAP
GODWIN, MAX	ROUTE 4 BOX 92	MARSHVILLE	NC	28103	FAIRFIELD
GODWIN, RANDY	2120 LINDA STREET	GASTONIA	NC	28052	LOWELL FIRST
GOFORTH, JOHN B	RT 2 BX 233/OAKLEY BPT CH	SILER CITY	NC	27344	OAKLEY
GOINS, OTIS J	P O BOX 535	NORWOOD	NC	28129	NORWOOD FIRST
GOLD JR, MARCUS C	ROUTE 2 BOX 330	LENOIR	NC	28645	UNION
GOLDSMITH, TOMMIE	ROUTE 1 BOX 362	PISGAH FOREST	NC	28768	LITTLE COVE
GOOD, R SCOTT	605 CENTRAL AVE	BUTNER	NC	27509	BUTNER FIRST
GOODE, ROBERT J	2200 VANSTORY STREET	GREENSBORO	NC	27403	FLORIDA STREET
GOODEN, KENNY	ROUTE 5 BOX 64-A	STATESVILLE	NC	28677	WEST YADKIN
GOODIN, HERMAN S	P O BOX 159	CERRO GORDO	NC	28430	CERRO GORDO
GOODMAN, BOBBY	ROUTE 7 BOX 372	ASHEBORO	NC	27203	RUSSELLS GROVE
GOODMAN, JOHNNY	ROUTE 1 BOX 113-B	JEFFERSON	NC	28640	BUFFALO
GOODMAN, KERMIT	ROUTE 1 BOX 85-B	FLEETWOOD	NC	28626	GRASSY CREEK
GOODWIN, CALEB	ROUTE 4	LAGRANGE	NC	28551	ALBERTSON
GOODWIN, GERALD C	2703 HOLLOWAY ST	DURHAM	NC	27703	DURHAM MEMORIAL
GORDON, CORBERT	ROUTE 3 BOX 635	KING	NC	27021	SAURATOWN MOUNTAIN
GORDON, JOHN D	6222 BRIDGEPORT DR	CHARLOTTE	NC	28215	PLAZA ROAD
GORDON, M DAVID	DRAWER 100	EARL	NC	28038	NEW HOPE
GORE, JAMES M	ROUTE 3 BOX 157	BAKERSVILLE	NC	28705	LILY BRANCH
GORE, RALPH	ROUTE 4 BOX 173A	WHITEVILLE	NC	28472	BRUNSWICK
GOSNELL, LLOYD	ROUTE 1 BOX 177	MOORESVILLE	NC	28115	ROCKWELL
GOSS, B STEPHENSON	P O BOX 36	BISCOE	NC	27209	BISCOE FIRST
GOUDELOCK, WILLIAM M	ROUTE 5 BOX 544	KINGS MOUNTAIN	NC	28086	OAK GROVE
GOUGE, RALPH	ROUTE 3 BOX 702	CONNELLY SPRINGS	NC	28612	MOUNT HEBRON
GRAGG, CECIL	123 EDGEBROOK PLACE	LENOIR	NC	28645	LAYTOWN
GRAGG, DAVID	STAR ROUTE BOX 160	LENOIR	NC	28645	MAPLE GROVE
GRAGG, THOMAS	RT 3-MISSION HL BAP CH	HAYESVILLE	NC	28904	MISSION HILL
GRAHAM, WILLARD C	ROUTE 5 BOX 185	MURPHY	NC	28906	VIOLET
GRANT, J D	ROUTE 6 BOX 629	MORGANTON	NC	28655	PLEASANT RIDGE
GRANT, JESSE J	STAR ROUTE BOX 59	BRYSON CITY	NC	28713	SILVERMINE
GRANT, WILLARD	ROUTE 3 BOX 98	BRYSON CITY	NC	28713	DAN SPRINGS
GRAVES, M GLENN	P O BOX 758	SPARTA	NC	28675	SPARTA FIRST
GRAY, ALLEN	P O BOX 165	COUNCIL	NC	28434	COUNCIL
GRAY, JERRY	ROUTE 1 BOX 453	YOUNGSVILLE	NC	27596	GOOD HOPE G
GRAY, JOHN LEE	P O BOX 66	GRIFTON	NC	28530	GRIFTON FIRST
GRAY, KERMIT L	302 STOUT STREET	RANDLEMAN	NC	27317	FOREST PARK
GREEN, JAMES	C/O 104A CENTER ST	KINGS MOUNTAIN	NC	28086	PIEDMONT
GREEN, JOHN	ROUTE 1 BOX 182	KINSTON	NC	28501	GRAINGER
GREEN, L G	ROUTE 1 BOX 161	HAMPSTEAD	NC	28443	BARLOW-VISTA
GREEN, VAN	86 TRAMMEL AVE	CANTON	NC	28716	BURNETTE SIDING
GREEN, YATES	P O BOX 335	FALLSTON	NC	28042	HOYLE MEMORIAL
GREENE, CARL W	2407 KENDRICK AVE	CHARLOTTE	NC	28213	NORTHDALE
GREENE, DEXTER	815 GLASGOW RD	CHARLOTTE	NC	28214	STEELE CREEK
GREENE, GARY	P O BOX 237	CRANBERRY	NC	28614	BELVIEW
GREENE, HAROLD	1007 W ARLINGTON BLVD	GREENVILLE	NC	27834	ARLINGTON ST
GREENE, HOMER F	ROUTE 6 BOX 1005	HICKORY	NC	28601	SANDY RIDGE
GREENE, KENNETH L	ROUTE 1	SEAGROVE	NC	27341	ANTIOCH
GREENE, MELVIN	1906 LUCILLE STREET	STATESVILLE	NC	28677	DIAMOND HILL
GREENE, RAY	ROUTE 2 BOX 255	BUTLER	TN	37640	WILLOW VALLEY
GREENE, ROSCOE	ROUTE 3	LENOIR	NC	28645	MOUNT PERION
GREENE, ROSCOE	ROUTE 3 BOX 245	LENOIR	NC	28645	BETHANY
GREENE, TALMADGE	2013 CEDAR FORK DR	GREENSBORO	NC	27407	MOUNT PLEASANT
GREENLAW, ALTON	2558 AMESBURY RD	WINSTON-SALEM	NC	27106	BETHANIA
GREENWAY, GLENN D	ROUTE 3 BOX 252	ELIZABETH CITY	NC	27909	BEREA
GREENWOOD JR, WILLIAM	114 VALHALLA DRIVE	HARRISBURG	NC	28075	PROVIDENCE
GREER, ELIJAH	ROUTE 1	CRESTON	NC	28615	PROSPERITY
GREER, ELIJAH	ROUTE 1	CRESTON	NC	28615	ROCK CREEK
GREER, W A	ROUTE 1	ZIONVILLE	NC	28698	UNION
GREER, WILLIAM B	P O BOX 427	SHALLOTTE	NC	28459	CALVARY
GREGORY, BOYCE	ROUTE 5 BOX 160	FOREST CITY	NC	28043	CRESTVIEW
GREGORY, D LEE	ROUTE 2 BOX 30	MILL SPRING	NC	28756	SILVER CREEK
GREGORY, RONALD		ROBBINSVILLE	NC	28771	MALTBY
GRESHAM, CLIFFORD	ROUTE 2 BOX 540	DOBSON	NC	27017	SALEM
GRIFFIN, ALAN W	5026 HAMPSHIRE RD	FAYETTEVILLE	NC	28301	TRINITY

GRIFFIN, JAMES A	ROUTE 6 BOX 640	REIDSVILLE	NC	27320	FAIRVIEW
GRIFFIN, ROGER	61 CAT CREEK ROAD	FRANKLIN	NC	28734	WELLS GROVE
GRIFFIN, THURMAN	ROUTE 2 BOX 643	WILLIAMSTON	NC	27892	REDDICKS GROVE
GRIFFIN, WILLIAM	ROUTE 5	LUMBERTON	NC	28358	MOUNT MORIAH
GRIMES, SIDNEY	ROUTE 4 BOX 210-A	STATESVILLE	NC	26677	SOCIETY
GRINDSTAFF, ANDREW	ROUTE 1	MARS HILL	NC	28754	BELVA
GRINDSTAFF, GERALD	ROUTE 3 BOX 78	BAKERSVILLE	NC	28705	SNOW HILL
GRINDSTAFF, HAROLD	ROUTE 1 BOX 268A	DENVER	NC	28037	AMITY
GRINDSTAFF, VAN	ROUTE 3 BOX 648	BAKERSVILLE	NC	28705	REBELS CREEK
GRISSOM, MAURICE W	P O BOX 35	CLAYTON	NC	27520	CLAYTON FIRST
GROCE, R ZENO	3665 PATTERSON AVE	WINSTON SALEM	NC	27105	WOODLAND
GROOVER, V MARTIN	P O BOX 525	MAMERS	NC	27552	ANTIOCH
GROSE, BLAINE H	ROUTE 10 BOX 319	STATESVILLE	NC	28677	MOUNTAIN ROAD
GROVES, CLAY	ROUTE 2 BOX 387	IRON STATION	NC	28080	FAITH
GUINN, GEORGE	P O BOX 1964	MARION	NC	28752	PEPPERS CREEK
GUNN, JAMES E	ROUTE 1	GARNER	NC	27529	SHILOH
GUPTON, JOHNSON	710 BUNDABERG LANE	RURAL HALL	NC	27045	STANLEYVILLE FIRST
GURGANUS, ANTHONY Z	301 N CHESTNUT STREET	MT OLIVE	NC	28365	MOUNT OLIVE FIRST
GURGANUS, RALPH	P O BOX 38	ROPER	NC	27970	ROPER
GUTHRIE, WILEY C	8518 LASATER LAKE ROAD	CLEMMONS	NC	27012	UNION HILL
GUY, DENNIS R	P O BOX 953	FAYETTEVILLE	NC	28302	FAYETTEVILLE SECOND
GWALTNEY, J C	ROUTE 9 BOX 317-A	STATESVILLE	NC	28677	TAYLOR SPRINGS
GWALTNEY, JERRY	ROUTE 1	HIDDENITE	NC	28636	BETHANY
HACKETT, EMORY	ROUTE 1 BOX 268-C	ZEBULON	NC	27597	WATKINS CHAPEL
HADLEY, DONALD W	519 HOLLYWOOD BLVD	HAVELOCK	NC	28532	HAVELOCK FIRST
HAGAMAN, JAMES O	ROUTE 1 BOX 163	ZIONVILLE	NC	28698	BEECH MOUNTAIN
HAGAMAN, JAMES O	ROUTE 1 BOX 163	ZIONVILLE	NC	28698	RICH MOUNTAIN
HAGANS, TOMMY W	ROUTE 4 BOX 343-A	LUMBERTON	NC	28358	ELROD
HAGWOOD, JAMES D	BOX 445	ROBERSONVILLE	NC	27871	ROBERSONVILLE FIRST
HAITH JR, FRANK	PO BOX 67	ALTAMAHAW	NC	27202	ALTAMAHAW
HALE, GENE	805 E CATAWBA STREET	BELMONT	NC	28012	ALEXANDER MEMORIAL
HALE, OLIVER WINSTEAD	EBENEZER BAPTIST CHURCH	SOUTH MILLS	NC	27976	EBENEZER
HALL, ALLEN	ROUTE 5	RUTHERFORDTON	NC	28139	PIEDMONT
HALL, BEN	ROUTE 4 BOX 376	HICKORY	NC	28601	PROVIDENCE
HALL, DOUGLAS W	317 GREEN VALLEY RD	WAYNESVILLE	NC	28786	GREEN VALLEY
HALL, ELBERT	ROUTE 2 BOX 70	ARARAT	VA	24053	WILLIS GAP
HALL, FRED J	5759 CRENSHAW DRIVE	HOPE MILLS	NC	28348	FRIENDSHIP
HALL, GARLAND T	2119 RIVERSIDE DR	MOUNT AIRY	NC	27030	VICTORY
HALL, HORACE	5125 LORD TENNYSON DR	WILMINGTON	NC	28405	FREEDOM
HALL, J ED	ROUTE 1 BOX 321	HARRISBURG	NC	28075	PITTS
HALL, JAMES L	ROUTE 2 BOX 391	ELON COLLEGE	NC	27244	NORTH GRAHAM
HALL, JAY	ROUTE 2 BOX 325B	NEBO	NC	28761	OAK GROVE
HALL, MELVIN	129 STONEWALL JACKSON DR	WILMINGTON	NC	28403	IVANHOE
HALL, MILLARD	ROUTE 2/SUGAR HILL BC	MARION	NC	28752	SUGAR HILL
HALL, RAY	164 HOYLE STREET	MARION	NC	28752	SUNNY GROVE
HALL, TERRY LEE	RT 3/OAK GROVE BAPTIST CH	WAKE FOREST	NC	27587	OAK GROVE
HALL, THOMAS	ROUTE 1	ROSEBORO	NC	28382	PETERS CREEK
HALL, THOMAS GENE	P O BOX 463	CANTON	NC	28716	HIGH STREET
HALL, WARREN	ROUTE 1	BRASSTOWN	NC	28902	UPPER PEACHTREE
HALLIBURTON, J C	ROUTE 1 BOX 88	PARKTON	NC	28371	GREEN SPRINGS
HALLIBURTON, J C	ROUTE 1 BOX 88	PARKTON	NC	28371	ROZIER
HAM, J B	C/O PEAK VALLEY BAPTIST	CRESTON	NC	28615	PEAK VALLEY
HAMILTON, RAY	106 CHERRY STREET	JONESVILLE	NC	28642	JONESVILLE FIRST
HAMM, HORACE	P O BOX 6	FUQUAY-VARINA	NC	27526	FUQUAY VARINA
HAMM, J B		LANSING	NC	28643	PILOT MOUNTAIN
HAMMOND, R J	10 FRANKLIN ST	WADESBORO	NC	28170	CATHEDRAL
HAMPTON, MARVIN	VALLEY RIVER AVENUE	MURPHY	NC	28906	MEADOW GROVE
HAMRICK, RAYMOND	ROUTE 2	SPRING HOPE	NC	27882	CYPRESS CHAPEL
HANCOCK, BRUCE E	ROUTE 3 BOX 320	RUTHERFORDTON	NC	28139	PLEASANT GROVE
HANCOCK, WILLIAM	ROUTE 1	ROBBINS	NC	27325	FLINT HILL
HANELL, RICKY		FRANKLIN	NC	28734	ELLIJAY
HANEY, EVERETT	ROUTE 1 BOX 499	ALEXANDER	NC	28701	ALEXANDER
HARDEE JR, BURROUGHS	ROUTE 4 BOX 371	LORIS	SC	29569	HONEY HILL
HARDEE, CLINTON	ROUTE 2 BOX 240-A	BURGAW	NC	28425	FOREST HILLS
HARDEN, EARL	P O BOX 55	SAXAPAHAW	NC	27340	MOORES CHAPEL
HARDIE, DREW	ROUTE 5 BOX 168	LORIS	SC	29569	GAPWAY
HARDIN, DAVE	406 E OHIO AVENUE	BESSEMER CITY	NC	28016	SUNSET LANE
HARDIN, EUGENE	ROUTE 3 BOX 45	NASHVILLE	NC	27856	ELM GROVE
HARDIN, GARRY JOE	ROUTE 2 BOX 393	HUDSON	NC	28638	HARRIS CHAPEL
HARDIN, STEVE	ROUTE 1 BOX 105	MILL SPRING	NC	28756	PEA RIDGE
HARDIN, W B	ROUTE 1	BREVARD	NC	28712	CARSONS CREEK
HARDISON, PERRY	P O BOX 18602	RALEIGH	NC	27619	DOVER
HARDY, LAWRENCE	P O BOX 1206	PEMBROKE	NC	28372	BEREA
HARDY, STEVE	1215 TEXAS STREET	ROANOKE RAPIDS	NC	27870	ROANOKE
HARKEY JR, CECIL	ROUTE 2 BOX 142-A	COLERAIN	NC	27924	BETHANY
HARLESS, ROSS	ROUTE 2 BOX 34A	WEST JEFFERSON	NC	28694	BETHEL
HARLESS, ROSS	ROUTE 2 BOX 34A	WEST JEFFERSON	NC	28694	DBIOS
HARMON, J W	401 E SPRAGUE STREET	WINSTON-SALEM	NC	27107	SOUTHSIDE
HARPER SR, JERRY E	ROUTE 1 BOX 388	DURHAM	NC	27705	MOUNT HERMON
HARPER, LAWRENCE O	5616 KILTSHIRE RD	DURHAM	NC	27712	HOMESTEAD HEIGHT
HARRELL, DENNIS	BOX 34	PINETOPS	NC	27864	PINETOPS
HARRELSON, CLAUDE	ROUTE 1	BOONVILLE	NC	27011	RICHMOND HILL
HARRINGTON, CURTIS M	8820 ASHEWOOD DRIVE	RALEIGH	NC	27603	MACEDONIA
HARRIS, ADRIAN	1504 PEPPERHILL ROAD	GREENSBORO	NC	27407	HUNTER HILLS
HARRIS, CHARLES	2815 FOX DRIVE	DURHAM	NC	27712	DURHAM FIRST
HARRIS, CHARLES C	ROUTE 3 BOX 217	EDENTON	NC	27932	MACEDONIA
HARRIS, FREDDIE	ROUTE 1	WALLACE	NC	28466	WELLS CHAPEL
HARRIS, JIM	125 PARK DR	GASTONIA	NC	28052	NEW CAMP CREEK
HARRIS, LLOYD	ROUTE 4 BOX 389	MORGANTON	NC	28655	SILVER CREEK
HARRIS, NORMAN	BOX 5704	GIBSONVILLE	NC	27249	GIBSONVILLE FIRST
HARRIS, PARKS	BOX 1022	NEWTON	NC	28658	FAIRBROOK
HARRIS, RALPH R	P O BOX 607	CANDOR	NC	27229	HOLLY MOUNT
HARRIS, ROBERT E	P O BOX 67	ASHEVILLE	NC	28802	SULPHUR SPRINGS PARK
HARRIS, ROBERT L	ROUTE 5 BOX 533	MORGANTON	NC	28655	GRANDVIEW
HARRIS, STEPHEN D	204 HODGES ST	MOREHEAD CITY	NC	28557	PARKVIEW
HARRISON, BILL	P O BOX 276	MORVEN	NC	28119	MORVEN
HARROLD, H DEAN	ROUTE 1 BOX 313	HUDSON	NC	28638	POOVEYS CHAPEL
HART JR, RICHARD	RT 3/CORINTH BPT CH	LOUISBURG	NC	27549	CORINTH
HART, GERALD	6709 OLD LOUISBURG RD	RALEIGH	NC	27601	COLLINS GROVE
HARTIS, JAMES	ROUTE 4 BOX 234	MONROE	NC	28110	MOUNT PLEASANT
HARTIS, OSCAR	405 MOREHEAD RD	MARION	NC	28752	EAST MARION
HARTLEY JR, JAMES T	300 ROCKLEDGE ROAD	NEW BERN	NC	28560	COLONY
HARTMAN, FRANKLIN	524 NORTH BUCKOAK STREET	STANLEY	NC	28164	NEW LIFE S

HARTMAN, R J	2802 RIVERSIDE DRIVE	MOUNT AIRY	NC	27030	FLIPPIN MEMORIAL
HARTNESS, CHARLES	ROUTE 10 BOX 174	STATESVILLE	NC	28677	ISLAND FORD
HARTSELL, JAMES	ROUTE 2 BOX 343	ROSE HILL	NC	28458	ISLAND CREEK
HARTZOG, EARL	ROUTE 2 BOX 125	WEST JEFFERSON	NC	28694	BLUE RIDGE
HARVEY, SAMUEL E	P O BOX 489	BEAUFORT	NC	28516	BEAUFORT FIRST
HASKETT, JOE	2114 LANCASTER AVE	MONROE	NC	28110	GRACE WC
HASKINS, WILLIAM	ROUTE 10 BOX 107	KINSTON	NC	28501	COVE CITY
HASTINGS, BUREN	P O BOX 157	VALDESE	NC	28690	ABEES CHAPEL
HATCHER, JOHN	116 S PERSON ST	RALEIGH	NC	27601	TABERNACLE
HATHCOCK, JOHN	202 JONES AVE	HILLSBOROUGH	NC	27278	WEST HILL
HATLEY, JAMES	803 KLONDALE AVE	KANNAPOLIS	NC	28081	CONCORD LAKE
HATTON, KENDALL	ROUTE 1 BOX 40	FERGUSON	NC	28624	BEAVER CREEK
HAUSER, GEORGE	-	LEWISVILLE	NC	27023	HOLLOW RD
HAUSER, THURMAN	ROUTE 1 BOX 62	SANDY RIDGE	NC	27046	OAK RIDGE
HAWKINS, CLYDE R	408 JACKSON ST	KANNAPOLIS	NC	28081	CENTERVIEW
HAWKINS, DANNY R	213 N CHANNEL DR	WRIGHTSVILLE BCH	NC	28480	WRIGHTSVILLE BEACH
HAWKINS, GENE	ROUTE 4	FRANKLIN	NC	28734	GOLD MINE
HAWKINS, ORLANDO	P O BOX 281	WEAVERVILLE	NC	28787	TURKEY CREEK
HAWKINS, W HOWARD	824 MULBERRY ST SW	LENOIR	NC	28645	LAKEVIEW
HAWKS, LEON	PO BOX 416	ERWIN	NC	28339	EAST ERWIN
HAYES, DONALD L	ROUTE 2 BOX 64	CARTHAGE	NC	28327	RED BRANCH
HAYES, ELLIOTT	ROUTE 1 BOX 148	BOONE	NC	28606	LITTLE ROCK
HAYES, THOMAS G	ROUTE 1 BOX 16	EURE	NC	27935	COOL SPRINGS
HAYNES, EVERETTE	ROUTE 1 BOX 424	JACKSON SPRINGS	NC	27281	TAYLOR MEMORIAL
HAYNES, WAYNE	ROUTE 1 BOX 816	MOUNT AIRY	NC	27030	BANNERTOWN
HAYWOOD, W L	743 TUPELO CIR	FAYETTEVILLE	NC	28304	WHITE OAK
HEAD, JESSE	1 DANIEL RD	ASHEVILLE	NC	28806	STARNES COVE
HEARD, ROBERT T	109 FREMONT DR	SALISBURY	NC	28144	MILFORD HILLS
HEATH, PERCY	4827 BURKLY RD	WILMINGTON	NC	28405	BEAR BRANCH
HEATHERLY, BROADUS	2583 MT SINAI CHURCH RD	SHELBY	NC	28150	MOUNT SINAI
HEATHERLY, FRANK	ROUTE 1 BOX 217	ARDEN	NC	28704	BETHEL
HEATHERLY, J B	ROUTE 1 BOX 415-A	WAYNESVILLE	NC	28786	WELCOME HILL
HEATHERLY, W L	ROUTE 1 BOX 193	MILL SPRING	NC	28756	CANE CREEK
HEDDLE, RONALD J	817 S MAIN ST	SALISBURY	NC	28144	STALLINGS MEMORIAL
HEDGECOCK, RALPH L	BOX 248	BURTON	NC	27920	CAPE HATTERAS
HEDGECOCK, STEVE	256 WHITNEY ROAD	MOCKSVILLE	NC	27028	GREEN HILL WC
HEDGEPETH, DANIEL	2023 FRANCES AVE	HENDERSON	NC	27536	RALEIGH ROAD
HEDRICK, CARL	P O BOX 458	BATTLEBORO	NC	27809	BATTLEBORO
HEFNER, LANDER	ROUTE 3 BOX 244	TAYLORSVILLE	NC	28681	PLEASANT HILL
HEFNER, OLIN D	507 S MAIN STREET	RED SPRINGS	NC	28377	RED SPRINGS FIRST
HEFNER, ROBERT	P O BOX 667	ELM CITY	NC	27822	ELM CITY
HELMS JR, ALBERT C	102 LASALLE ST	WILMINGTON	NC	28405	SCOTTS HILL
HELMS JR, C FLOYD	1501 PEACE HAVEN RD	WINSTON-SALEM	NC	27104	PEACE HAVEN
HELMS, BARRY	P O BOX 672	CLARKTON	NC	28433	BRIAR BRANCH
HELMS, DENNIS W	ROUTE 3 BOX 242	BURNSVILLE	NC	28714	ROLENS CREEK
HELMS, GUY	245 UNION GROVE ROAD	LENOIR	NC	28645	UNION GROVE
HELMS, HAROLD	234 LAURENE DR	CONCORD	NC	28025	GORDON HEIGHTS
HELMS, HAROLD L	P O BOX 1736	LEXINGTON	NC	27292	OAKHURST
HELMS, RONALD	P O BOX 125	MIDLAND	NC	28107	MIDLAND FIRST
HELMS, VERN	1005 CHARLOTTE AVE	MONROE	NC	28110	FAITH
HEMINGWAY, HERBERT A	STAR ROUTE BOX 59	POWELLS POINT	NC	27966	POWELLS POINT
HEMPHILL, CARL	904 DUKE STREET	THOMASVILLE	NC	27360	CAROLINA MEMORIAL
HENDERSON, CARROLL	2001 GARLAND AVENUE	GASTONIA	NC	28052	LAUREL WOOD
HENDERSON, DEAN	P O BOX 53	LAKE JUNALUSKA	NC	28745	CAMP BRANCH
HENDERSON, JOHNNY	ROUTE 14 BOX 511	STATESVILLE	NC	28677	ROCKY HILL
HENDERSON, LARRY	2545 GREATER DRUID HILLS	HENDERSONVILLE	NC	28739	DOUBLE SPRINGS
HENDRICK, TIM	P O BOX 297	MOORESBORO	NC	28114	SANDY RUN
HENDRICK, TOMMY	ROUTE 4 BOX 43	MOORESBORO	NC	28114	SANDY RUN
HENDREN, RAYMOND	171 DELMAR ST	BOONE	NC	28607	COOL SPRINGS
HENDREN, RAYMOND	171 DELMAR STREET	BOONE	NC	28607	SHULLS MILLS
HENRY, EARL	ROUTE 2 BOX 895	SPRUCE PINE	NC	28777	PINE BRANCH
HENSLEY JR, CLINE	ROUTE 1 BOX 176	FLAT POND	TN	37657	LAUREL BEND
HENSLEY, JAMES	ROUTE 2 BOX 31	MARSHALL	NC	28753	PINEY GROVE
HENSON, HECTOR	PO BOX 4321/LONGVIEW	HICKORY	NC	28601	WAYSIDE
HERNDON, THOMAS	P O BOX 358	CLAYTON	NC	27520	HOCUTT MEMORIAL
HEROFER, CARL E	RT BOX 16022	DURHAM	NC	27704	BRAGGTOWN
HESTER, ANTHONY	3092 ELIZABETHTOWN ROAD	LUMBERTON	NC	28358	OAK GROVE
HESTER, ANTHONY	3090 ELIZABETHTOWN ROAD	LUMBERTON	NC	28358	BEREA WC
HESTER, CHARLES W	P O BOX 567	CLARKTON	NC	28433	CLARKTON FIRST
HESTER, GASTON	ROUTE 3 BOX 220	BLADENBORO	NC	28320	SINGLETARYS
HESTER, JAMES CARROLL	ROUTE 2 BOX 39-A	ROCKY POINT	NC	28457	ROCKY POINT
HESTER, JAMES E	PO BOX 158	CONWAY	NC	27820	CONWAY
HESTER, JAMES W	PO BOX 317	HILDEBRAN	NC	28637	HILDEBRAN FIRST
HESTER, JAMES RONALD	ROUTE 3 BOX 817	LUMBERTON	NC	28358	ANTIOCH
HESTER, MALCOM D	745 CHURCH STREET	EDEN	NC	27288	SPRAY
HEWETT, DENNIS R	ROUTE 1	SUPPLY	NC	28462	CANEHOCK
HEWETT, J C	P O BOX 44	LONGWOOD	NC	28452	MYRTLE HEAD
HEWETT, J C	P O BOX 44	LONGWOOD	NC	28452	FRIENDSHIP
HEWETT, ROBBY	BOX 120	HOBBSVILLE	NC	27946	HOBBSVILLE
HEWETT, BUBBY	BOX 120	HOBBSVILLE	NC	27946	SANDY CROSS
HEWITT, GERALD W	3330 COUNTRY CLUB RD	WINSTON-SALEM	NC	27104	SOUTH FORK
HART, B R	1524 MEADCREST AVE	HIGH POINT	NC	27260	CONRAD MEMORIAL
HICKS, FRED	ROUTE 4 BOX 5/WILLOW WOODS	GRANITE FALLS	NC	28630	FAITH OLIVE
HICKS, GRADY	ROUTE 3 BOX 275	MURPHY	NC	28906	SHOAL CREEK
HICKS, JERRY	ROUTE 3 BOX 90	ZEBULON	NC	27597	WAKEFIELD CENTRAL
HICKS, JOE R	ROUTE 3 BOX 331	LIBERTY	NC	27298	MOUNT ZION
HICKS, RICHARD E	726 BROOKSIDE DRIVE	GASTONIA	NC	28052	BROOKLEIGH
HICKS, RICHARD G	4257 LAKELAND AVENUE	WINSTON-SALEM	NC	27101	EDGEWOOD
HIGGINS, GARLAND	ROUTE 3 BOX 183-3	WARREN	NC	28752	GRANDVIEW
HIGH, FREDA	156 GALSAP COURT	JACKSONVILLE	NC	28540	NEW RIVER
HILD, WILLIAM	P O BOX 1125	HENDERSON	NC	27536	UNITY
HILL, BRUCE	P O BOX 142	DAVIS	NC	28524	DAVIS FIRST
HILL, DANIEL	330 W SAUNDERS ST	WAKEMA	NC	28364	CALVARY
HILL, ELLIOTT	ROUTE 2 BOX 135	DUDLEY	NC	28333	EMMAUS
HILL, J DEED	674 KNOLLWOOD DRIVE	MOUNT AIRY	NC	27030	WOODVILLE
HILL, JOHN	3613 SOUTH MAIN STREET	HIGH POINT	NC	27263	BETHEL
HILL, JOHN L	ROUTE 3 BOX 654	LINCOLNTON	NC	28092	CROUSE
HILL, MARVELL	ROUTE 2	ZEBULON	NC	27597	PINE RIDGE
HILL, MICHAEL	P O BOX 5	HARRELLSVILLE	NC	27942	HARRELLSVILLE
HILL, MICHAEL	P O BOX 5	HARRELLSVILLE	NC	27942	CHRISTIAN HARBOR
HILL, ROLAND	501 JACKSON STREET	KANNAPOLIS	NC	28081	EASTWOOD
HILL, ROBERT E	P O BOX 153	CLINTON	NC	28328	CENTER
HILL, WALTER	P O BOX 142	CASAR	NC	28020	CASAR

HILL, WAYNE	4670 WOODBRIDGE ROAD	KERNERSVILLE	NC	27284	EATONS	
HILLYER JR, DEFOREST E	P O BOX 96	RICHFIELD	NC	28137	RICHFIELD FIRST	
HINEBAUGH, ELDON	ROUTE 1 BOX 817	ROBBINS	NC	27325	CALVARY	
HINSON JR, JIMMY O	504 E LEXINGTON AVENUE	HIGH POINT	NC	27260	JEWEL	
HINSON, ALBERT	ROUTE 1 MIDLAND RD	MONROE	NC	28110	TRINITY	
HINSON, CHARLES S	P O BOX 1066	ABERDEEN	NC	28315	ABERDEEN FIRST	
HINSON, DUELL	ROUTE 2 BOX 220	MONROE	NC	28110	UNIONVILLE	
HINSON, GEORGE	901 FISHER STREET	CONCORD	NC	28025	FISHER STREET	
HINSON, JAMES S	P O BOX 37	CULLOWHEE	NC	28723	CULLOWHEE	
HINSON, RONNIE	2023 GARLAND AVENUE	GASTONIA	NC	28052	MACEDONIA	
HINSON, STEPHEN	399 BEAVERDAM RD	ASHEVILLE	NC	28804	BEAVERDAM	
HINSON, W MIKE	P O BOX 276	BAYBORO	NC	28515	BAYBORO	
HINTON, JACK	2432 HIGH POINT RD	GREENSBORO	NC	27403	IMMANUEL	
HINTON, RUSSELL	30 E 2ND ST SMYRE	GASTONIA	NC	28052	FRALEY MEMORIAL	
HIPPS, RAY A	ROUTE 8 BOX 838	ASHEVILLE	NC	28806	LAKEWOOD	
HIPPS, RICHARD S	P O BOX 1815	BURLINGTON	NC	27215	ALAMANCE FIRST	
HOBBS JR, J D	P O BOX 369	MARION	NC	28752	MARION FIRST	
HOBERNICHT, JAMES	P O BOX 3	LOWGAP	NC	27024	GUM ORCHARD	
HODGE, BENSON	147 WESTVIEW ST	RUTHERFORDTON	NC	28139	PLEASANT GROVE	
HODGE, RAY K	1710 WINDSOR RD	KINSTON	NC	28501	KINSTON FIRST	
HODGES, MARK S	ROUTE 2 BOX 860	THOMASVILLE	NC	27360	HUGHES GROVE	
HOFFMAN, GARY	ROUTE 1 BOX 101	SALISBURY	NC	28144	FRANKLIN	
HOGAN, R J	57 S BROADWAY	FOREST CITY	NC	28043	ALEXANDER	
HOGAN, RALPH	BOX 127	MARS HILL	NC	28754	FORKS OF IVY	
HOGAN, THOMAS	P O BOX 97	REO SPRINGS	NC	28377	SHANNON	
HOGAN, THOMAS E	202 MCGILL AVENUE NW	CONCORD	NC	28025	MCGILL AVENUE	
HOGSED, J D	ROUTE 13 BOX 424	SALISBURY	NC	28144	CANAAN	
HOILMAN, LLOYD	ROUTE 1 BOX 99	NEWLAND	NC	28657	LONG RIDGE	
HOLBERT, DANIEL	1623 RIDGEWOOD BLVD	HENDERSONVILLE	NC	28739	MIDDLE FORK	
HOLBROOK, JAMES	ROUTE 1 BOX 567	RONDA	NC	28670	UNION HILL	
HOLCOMB, BURR	232 MINERAL SPRINGS DR	JONESVILLE	NC	28642	WELCOME HOME	
HOLCOMB, RALPH	ROUTE 2 BOX 438	MOUNT HOLLY	NC	28120	RIDGEVIEW	
HOLDEN, DALE	ROUTE 2	SHALLOTTE	NC	28459	OCEAN VIEW	
HOLDEN, EARL	ROUTE 1 BOX 152	SYLVA	NC	28779	NEW HOPE	
HOLDER, DOYLE	ROUTE 4 BOX 730	WINDSOR	NC	27983	SILOAM	
HOLDER, GROVER	ROUTE 3 BOX 311-A	REIDSVILLE	NC	27320	MOUNT HERMAN	
HOLDER, TONY	ROUTE 1 BOX 111	LOWGAP	NC	27024	BLUES GROVE	
HOLLAND, BILLY M	ROUTE 1 BOX 310-F	FOREST CITY	NC	28043	FLOYDS CREEK	
HOLLAND, CLIFFORD L	PO BOX 665	ROBBINSVILLE	NC	28771	ROBBINSVILLE FIRST	
HOLLAND, RAYE	ROUTE 5 BOX 1086	MARION	NC	28752	CATAWBA HEIGHTS	
HOLLAR, HENRY L	ROUTE 1 BOX 239	LINCOLNTON	NC	28092	GAINSVILLE	
HOLLAR, W L	ROUTE 4 BOX 110	WAXHAW	NC	28173	HERMON	
HOLLIFIELD, FRANK	ROUTE 1	ZEBULON	NC	27597	UNION HOPE	
HOLLIFIELD, GEORGE	ROUTE 6 BOX 146-B	MURPHY	NC	28906	MOUNT CARMEL	
HOLLIFIELD, MORRIS S	ROUTE 7 BOX 90	LEXINGTON	NC	27292	JERSEY	
HOLLIFIELD, RICHARD	ROUTE 2 BOX 156-A	NEWLAND	NC	28657	JONAS RIDGE	
HOLLIFIELD, TULL	ROUTE 1 BOX 112-A	BOSTIC	NC	28018	SANDY LEVEL	
HOLLINGSWORTH, JESSIE	ROUTE 3 / EDWARDS COVE	WAYNESVILLE	NC	28786	COVE CREEK	
HOLLOWAY, LARRY	ROUTE 5 BOX 298	CANTON	NC	28716	CRESTVIEW	
HOLLOWAY, VIRGIL	1102 ALLENS CREEK RD	WAYNESVILLE	NC	28786	GRANDVIEW	
HOLMES JR, CHESTER H	ROUTE 3 BOX 139	WAKE FOREST	NC	27587	WOODLAND	
HOLT JR, RALPH E	1502 PARMELE DR	WILMINGTON	NC	28401	LAKE FOREST	
HOLT, EDWARD GLEN	ANDERSON & OLD STS	FAYETTEVILLE	NC	28301	FAYETTEVILLE FIRST	
HOLT, ERNEST G	3121 ALABAMA AVE EXT	DURHAM	NC	27705	GUESS ROAD	
HOLT, FRED	ROUTE 1 BOX 455	RICHLANDS	NC	28574	CATHERINE LAKE	
HOLT, JACK A	PO BOX 390	NASHVILLE	NC	27856	NASHVILLE	
HOLT, L D	2100 NOBLE ROAD	RALEIGH	NC	27608	EMMANUEL	
HONBAIER, TOMMIE	ROUTE 4 BOX 187	LEXINGTON	NC	27292	CURRYTOWN	
HONEYCUTT JR, HASKIE	RT 2 BLUE ROCK BPT CHURCH	BURNSVILLE	NC	28714	BLUE ROCK	
HONEYCUTT, BILLY	ROUTE 2 BOX 352	RUTHERFORDTON	NC	28139	MOUNTAIN CREEK	
HONEYCUTT, CLIFFORD W	ROUTE 10 BOX 375-C	CHARLOTTE	NC	28213	COLLEGE PARK	
HONEYCUTT, JOE	ROUTE 1-BOX 62A	MARS HILL	NC	28754	LITTLE IVY	
HONEYCUTT, MARVIN	ROUTE 3 BOX 552	ALBEMARLE	NC	28001	PLYLER	
HONEYCUTT, PAUL E	ROUTE 1 BOX 206	SALEMBURG	NC	28385	UNION GROVE	
HONEYCUTT, R MACE	P O BOX 126	BARNARDSVILLE	NC	28709	BARNARDSVILLE	
HONEYCUTT, STEVE	43 GREEN OAK RD	ASHEVILLE	NC	28804	LONG BRANCH	
HOOKER, RALPH KINZEL	4701 TABOR CHURCH RD	FAYETTEVILLE	NC	28301	CEDAR CREEK	
HOOPER, CECIL	177 HARRIS AVE	ELKIN	NC	28621	COMMUNITY	
HOOPER, RAY	ROUTE 5 BOX 443	CANTON	NC	28716	SPRING HILL	
HOOPER, WESLEY	ROUTE 2	SYLVA	NC	28779	ZION HILL	
HOOTS, BRANT R	P O BOX 4	NEWTON	NC	28658	TRINITY	WC
HOOVER, ROY G	ROUTE 1 BOX 207	WESTFIELD	NC	27053	STONEY RIDGE	
HOPE, RUBERT	P O BOX 48	KINGS MOUNTAIN	NC	28086	FAITH BC	
HOPKINS, BOYD	ROUTE 3 BOX 57 A	MOUNT AIRY	NC	27030	FLAT ROCK	
HOPKINS, FRANK B	2204 SUMMIT AVENUE	KANNAPOLIS	NC	28081	BLACKWELDER PARK	
HOPKINS, GENE LEE	ROUTE 7	MONROE	NC	28110	HOPEWELL	
HOPKINS, PAUL J	ROUTE 4 BOX 5 JET DR	GRANITE FALLS	NC	28630	DRY PONDS	
HOPPER, I AD	ROUTE 2 BOX 144-A	ELLENBORO	NC	28040	CORINTH	
HOPPS, CECIL	P O BOX 421	SKYLAND	NC	28776	NEW SALEM	
HORN, DONALD K	P O BOX 607	SURF CITY	NC	28445	SURF CITY	
HORN, RICHARD	P O BOX 8	LANDIS	NC	28088	LANDIS	
HORNE, HAROLD D	ROUTE 8 BOX 321	FRANKLIN	NC	28734	CARTOOGECHAYE	
HORNE, LEE	ROUTE 1 BOX 140	DENTON	NC	27239	SUMMERVILLE	
HORNE, LEONARD P	ROUTE 1 BOX 125	MIDLAND	NC	28107	HOWELLS	
HORNER, DAVID H	7709 BRANDYWINE CT	RALEIGH	NC	27609	PROVIDENCE	MS
HOTTEL, ARTHUR H	PO BOX 2113	GASTONIA	NC	28052	PROVIDENCE	
HOUSTON, CLIFF	ROUTE 1 BOX 205	STEM	NC	27581	TALLY HO FIRST	
HOUSTON, CLYDE	P O BOX 3	ICARD	NC	28666	LAUREL HAVEN	
HOUSTON, ROY	113 KNOB CREEK LANE	MORGANTON	NC	28655	CALVIN HEIGHTS	
HOWARD, EARL	ROUTE 4 BOX 296	RALEIGH	NC	27606	SWIFT CREEK	
HOWARD, JOHN	106 SOUTH GORDON DR	WINSTON-SALEM	NC	27104	FARMINGTON	
HOWARD, MICHAEL	ROUTE 3 BOX 257-B	TAYLORSVILLE	NC	28681	CONCORD	
HOWARD, ROBERT	ROUTE 4 BOX 28	MARSHVILLE	NC	28103	AUSTIN GROVE	
HOWARD, STANLEY K	P O BOX 318	WALKERTOWN	NC	27051	WALKERTOWN	
HOWARD, THURMON	ROUTE 1 BOX 77	ALBEMARLE	NC	28001	PLEASANT HILL	
HOWELL III, RAY N	PO BOX 195	POLLOCKSVILLE	NC	28573	POLLOCKSVILLE	
HOWELL, ERNEST	ROUTE 2 BOX 1118	SPRUCE PINE	NC	28777	LIBERTY HILL	
HOYLE, ALVIN	ROUTE 5 BOX 271	LINCOLNTON	NC	28092	BETHEL	
HUDSON, DAVID EDWIN	ROUTE 2 BOX 141	ROCKINGHAM	NC	28379	MIDWAY	
HUDSON, J HOWARD	ROUTE 4 BOX 110	ARDEN	NC	28704	ZION HILL	
HUDSON, LERO	ROUTE 1 BOX 77	CASAR	NC	28020	WALLACE GROVE	
HUDSON, TOM	14 BENJAMIN CT	SPARTANBURG	SC	29301	PACOLET HILLS	
HUFF, DOUGLAS G	P O BOX 261	THOMASVILLE	NC	27360	PARK PLACE	

HUFFMAN JR, GEORGE L	P O BOX 823	HILDEBRAN	NC	28637	BROOKFORD	
HUFFMAN, MONROE	ROUTE 4 BOX 650-A	NORTH WILKESBORO	NC	28659	HARMONY	
HUFFSTETLER JR, PERRY	1 SPENCER MOUNTAIN RD	GASTONIA	NC	28052	RANLO	
HUGGINS, GEORGE	ROUTE 2	NORWOOD	NC	28128	SILVER SPRINGS	
HUGHES, G CLIFF	P O BOX 32	WHITAKERS	NC	27891	WHITAKERS	
HUGHES, HAROLD D	1002 S ROWAN AVENUE	SPENCER	NC	28159	TRINITY	
HUGHES, IVREN	P O BOX 219	SHALLOTTE	NC	28459	SUNSET HARBOR	
HUGHES, PAUL	ROUTE 1	MARBLE	NC	28905	MURPHY SECOND	
HUGHES, R L	1827 LAMBERT DRIVE	ASHEBORO	NC	27203	SEAGROVE FIRST	
HULSEY, STEPHEN	C/O 260 WALSTONE RD	FAYETTEVILLE	NC	28301	WALSTONE MEMORIAL	
HUMPHREY, LEON	3610 STURBRIDGE DRIVE	HOPE MILLS	NC	28348	STONEY POINT	
HUMPHRIES, ARTHUR	31 DIXIE CIR	LUPTON CITY	TN	37351	OGREETA	
HUMPHRIES, DOLAND T	P O BOX 340	PINE LEVEL	NC	27568	PINE LEVEL	
HUNEYCUTT, ALFRED	ROUTE 1	HARRELLS	NC	28444	RIVERSIDE	
HUNEYCUTT, JAMES	R O BOX 84	FAITH	NC	28041	FAITH	
HUNNICUTT, C B	ROUTE 3	MARSHVILLE	NC	28103	MOUNT OLIVE	
HUNSINGER, E EUGENE	P O BOX 643	CONCORD	NC	28025	CONCORD FIRST	
HUNSINGER, EDWARD	935 CAROLINA AVE	HENDERSON	NC	27536	HARRIETT	
HUNSUCKER, GARY	ROUTE 4 BOX 145-A	ALBEMARLE	NC	28001	CANTON	
HUNT, BROOKS	P O BOX 46	WALLBURG	NC	27373	WALLBURG	
HUNT, DAVID	ROUTE 1 BOX 181-C	RED SPRINGS	NC	28377	MOUNT ELIM	
HUNT, JAMES A	ROUTE 1 BOX 136-A	ROWLAND	NC	28383	LEITCH CREEK	
HUNT, JOHNNY	325 SHIPYARD BLVD	WILMINGTON	NC	28403	LONG LEAF	
HUNTER, PHILLIP	1602 N HOLDEN ROAD	GREENSBORO	NC	27408	NORTHSIDE	
HUNTLEY, JOHN J	ROUTE 2 BOX 225	BURNSVILLE	NC	28714	CRABTREE	
HUNTLEY, WADE H	ROUTE 1 BOX 174	RUTHERFORDTON	NC	28139	HOLLY SPRINGS	
HUNTSINGER, GARY	RT 6 BX 667-B	CHARLOTTE	NC	28208	SHADY BROOK	
HUPP, THOMAS H	P O BOX 219	WILSON MILLS	NC	27593	WILSONS MILLS	
HURT, PAUL	ROUTE 5 BOX 526	MORGANTON	NC	28655	LAKE JAMES	
HUTCHENS, CHARLES LEE	705 JANE SOWERS ROAD	STATESVILLE	NC	28677	OAKDALE	
HUTCHING, LARRY K	R O BOX 67	DEEP RUN	NC	28525	DEEP RUN FIRST	
HUTCHINSON, GERRY	121 CHANEY AVE	JACKSONVILLE	NC	28540		
HUTHINS, DAN	ROUTE 1 BOX 220	ELLENBORO	NC	28040	MOUNT OLIVET	
HUTHMACHER, H LEROY	PO BOX 95	ROXOBEL	NC	27872	SANDY RUN	
HUX, DANIEL S	2112 REBECCA ST	ROANOKE RAPIDS	NC	27870	SOUTH ROSEMARY	
HYDE, BILL	301 STRATFORD ROAD	ARCHDALE	NC	27263	LICK CREEK	
HYDE, KENNETH	RT 1/IJAMES XRDS BPT CH	MOCKSVILLE	NC	27028	IJAMES CROSS ROADS	
INFINGER, TALMADGE S	5029 OLD STAGE RD	RALEIGH	NC	27603	FELLOWSHIP	
INGLE, CHARLES H	ROUTE 7 BOX 290-D	LINCOLNTON	NC	28092	NEW HEIGHTS	
INGLE, DONALD W	ROUTE 1 BOX 206	GRANITE FALLS	NC	28630	DUDLEY SHOALS	
INGRAM, FRANK W	R O BOX 361	MOUNT GILEAD	NC	27306	VALLEY VIEW	
INMAN, CABOT	R O BOX 4133	HIGH POINT	NC	27263	GLENOLA	
INMAN, TOMMY	P O BOX 703	SHALLOTTE	NC	28459	SHELL POINT	
IRISH, DAVID	1020 BELMORROW DR	CHARLOTTE	NC	28214	HILLCREST	
ISAACS, LARRY	ROUTE 3 BOX 220 IRON GATE	FAYETTEVILLE	NC	28306	FAYMONT	
ISENHOUR, JEFF	505 WARMSPRINGS DRIVE	FAYETTEVILLE	NC	28303	BONNIE DOONE	
ISRAEL, BOBBIE	P O BOX 511	FLETCHER	NC	28732	ARDEN	
IVEY, MALCOM H	721 S COLLEGE AVE	NEWTON	NC	28658	NEWTON FIRST	
JACKSON, CHARLES	ROUTE 5 BOX 326	LUMBERTON	NC	28358	BLOOMINGDALE	
JACKSON, HORACE	320 NORTHERN BLVD	WILMINGTON	NC	28403	SUNSET PARK	
JACKSON, JERRY	C/O ROUTE 5 BOX 418	RUTHERFORDTON	NC	28139	GRASSY KNOB	
JACKSON, ROBERT	ROUTE 2 BOX 211-A	SPRING HOPE	NC	27882	PEACHTREE	
JACKSON, ROGER L	ROUTE 2 BOX 11	AUTRYVILLE	NC	28318	PLEASANT UNION	
JACOBS, JAMES	P O BOX 97	SILER CITY	NC	27344	COMMUNITY	
JAMES, DELMAR	ROUTE 1 BOX 256-A	SUGAR GROVE	NC	28679	PROFFITS GROVE	
JAMES, E M	P O BOX 431	MOCKSVILLE	NC	27028	PLEASANT VIEW	
JAMES, FRANK D		ROBBINSVILLE	NC	28771	SWEET GUM	
JAMESON, G W	1328 DELLWOOD RD	WAYNESVILLE	NC	28786	BARBERVILLE	
JAMISON, MCLENDON H	345 CLARKS CHAPEL ROAD	LENOIR	NC	28645	CLARKS CHAPEL	
JAMISON, MICHAEL H	1601 WALKER AVE	GREENSBORO	NC	27403	COLLEGE PARK	
JARRARD, JAMES L	1300 NORTH MAIN ST	KERNERSVILLE	NC	27284	UNION GROVE	
JARVIS, EDDIE	ROUTE 1 BOX 161	HUBERT	NC	28539	BEAR CREEK	
JARVIS, FRED	R O BOX 231	WEAVERVILLE	NC	28787	PINE FOREST	
JEANS JR, COY H	ROUTE 1 BOX 212	ARDEN	NC	28704	LONG SHOALS	
JEFFREYS, GEORGE	P O BOX 756	ROCKWELL	NC	28138	ROCKWELL	
JENKINS JR, JOEL	198 PLEASANT RIDGE CH RD	SHELBY	NC	28150	PLEASANT RIDGE	
JENKINS, ARTHUR	ROUTE 6 BOX 95	TAYLORSVILLE	NC	28681	LITTLE RIVER	
JENKINS, BILL	ROUTE 1 BOX 355	FLETCHER	NC	28732	EMMAS GROVE	
JENKINS, ELBERT W	ROUTE 1 BOX 158-A	ASHEVILLE	NC	28304	PLEASANT HILL	
JENKINS, GARY		ROBBINSVILLE	NC	28771	STECOAH	
JENKINS, HENRY E	ROUTE 1 BOX 61	NORWOOD	NC	28128	SOUTH STANLY	
JENKINS, JOHN B	521 MAXINE	FAYETTEVILLE	NC	28303	LAKE RIM	MS
JENKINS, WILLARD L	584 WIL-MAR STREET NW	CONCORD	NC	28025	WIL-MAR PARK	
JENNINGS, GARY W	P O BOX 906	TAYLORSVILLE	NC	28681	EAST TAYLORSVILLE	
JENNINGS, WILLIAM L	ROUTE 11 BOX 49	MORGANTON	NC	28655	BROOKWOOD	
JERNIGAN, JOHN M	BOX 2	BAKERSVILLE	NC	28705	BAKERSVILLE	
JERNIGAN, ROBERT J	P O BOX 544	WILMINGTON	NC	28402	IMMANUEL	
JESSUP, KENNETH	ROUTE 2 BOX 397	PILOT MOUNTAIN	NC	27041	NEW LIFE	
JESTER, ROY T	ROUTE 2 BOX 272-A	BOONVILLE	NC	27011	NORTH OAK RIDGE	
JETTON, RANDY D	312 SUMMUTT AVENUE	ROANOKE RAPIDS	NC	27870	BEAR SWAMP	
JEWETT, ALLEN	P O BOX 208	HENDERSONVILLE	NC	28739	MAIN STREET	
JOHNS, EUGENE	159 8TH AVENUE	CRAMERTON	NC	28032	CRAMERTON FIRST	
JOHNSON JR, C E	ROUTE 2 BOX 353	DENVER	NC	28037	WESTPORT	
JOHNSON JR, GEORGE	P O BOX 1591	NEW BERN	NC	28560	TABERNACLE	
JOHNSON, ALVIN	ROUTE 2 BOX 452	WILKESBORO	NC	28697	BRIER CREEK	
JOHNSON, ARGLE	3108 RINEY GROVE RD	KERNERSVILLE	NC	27284	GOODWILL	
JOHNSON, BRUCE WARNER	1249-D QUINCY CT	CARY	NC	27511	REEDY CREEK	
JOHNSON, CARL	2011 RIDGE RD	RALEIGH	NC	27607	RIDGE ROAD	
JOHNSON, CARL M	ROUTE 2 BOX 128	VILAS	NC	28692	MABEL	
JOHNSON, CECIL	863 GREYSTONE RD	ASHEBORO	NC	27203	GREYSTONE	
JOHNSON, CLYDE L	P O BOX 176	BROADWAY	NC	27505	BROADWAY	
JOHNSON, GUY	WHITESIDE RD	RUTHERFORDTON	NC	28139	MAIN STREET	
JOHNSON, I TOMMY	ROUTE 5 BOX 71	MOUNT AIRY	NC	27030	ANTIOCH	
JOHNSON, J STUART	P O BOX 495/OAKLAND BC	MONROE	NC	28110	OAKLAND	
JOHNSON, JACK	ROUTE 4	MOCKSVILLE	NC	27028	BEAR CREEK	
JOHNSON, JAMES F	ROUTE 2 BOX 122	FRANKLIN	NC	28734	LONGVIEW	
JOHNSON, JAMES H	12 SEDGEFIELD DR	CANDLER	NC	28715	WEST ASHEVILLE	
JOHNSON, JAY	ROUTE 4	NORTH WILKESBORO	NC	28659	YELLOW HILL	
JOHNSON, JOEL G	335 COLLINS RD	ELKIN	NC	28621	OAK GROVE	
JOHNSON, JOHNNY	ROUTE 6	MARION	NC	28752	SUNNYVALE	
JOHNSON, JUDGE B	ROUTE 7 BOX 40	MOCKSVILLE	NC	27028	TURRENTINE	
JOHNSON, KENNETH M	712 KNIGHTDALE AVENUE	HIGH POINT	NC	27263	REAVIS MEMORIAL	
JOHNSON, LEE	ROUTE 1 BOX 324	ELKIN	NC	28621	SALEM FORK	

JOHNSON, MACE	ROUTE 2	MILLERS CREEK	NC	28651	MOUNTAIN VALLEY	
JOHNSON, MERLE P	ROUTE 1 BOX 81	CLARKTON	NC	28433	WHITES CREEK	
JOHNSON, MICHAEL	ROUTE 1 BOX 260	LUMBERTON	NC	28352	TEN MILE	
JOHNSON, RONALD	609 21ST ST SE	HICKORY	NC	28601	SWEETWATER	
JOHNSON, T ALAN	4162 WILLMEAD DRIVE	WINSTON-SALEM	NC	27107	GRIFFITH	
JOHNSON, WESTLE S	3818 OLD YORK ROAD	GASTONIA	NC	28052	RIDGE	
JOLLY, DAN H	2407 RUNNING BROOK DRIVE	GREENSBORO	NC	27408	STEVENS MEMORIAL	
JONES JR, FRANKLIN	303 CHOCKOYOTTE ST	ROANOKE RAPIDS	NC	27870	CHOCKOYOTTE	
JONES JR, JAMES C	405 GREENWAY ROAD	BOONE	NC	28607	GREENWAY	
JONES JR, RALPH E	P O BOX 779	GRAHAM	NC	27253	GRAHAM FIRST	
JONES JR, WALTER S	P O BOX 152	SMITHFIELD	NC	27577	FAITH	
JONES, A W	76 UTOPIA ROAD	ASHEVILLE	NC	28805	MOUNT OLIVE	
JONES, AUBREY	111 N CUMBERLAND ST	WALLACE	NC	28466	WALLACE FIRST	
JONES, B K	102 BROOKSIDE DR	HAMLET	NC	28345	HERITAGE	
JONES, BILL	ROUTE 1 BOX 48-E	BEAR CREEK	NC	27207	HICKORY GROVE	
JONES, BURL	ROUTE 1	BOOMER	NC	28606	ROCK SPRING	
JONES, C PAUL	ROUTE 1 BOX 515	FUQUAY VARINA	NC	27526	PINEY GROVE	
JONES, CHESTER	P O BOX 464	HAYESVILLE	NC	28904	TRUETT MEMORIAL	
JONES, CRATE H	1515 LIBERTY ST	DURHAM	NC	27703	ANGIER AVENUE	
JONES, DANNY W	7306 PAWTUCKETT RD	CHARLOTTE	NC	28214	GREENLAND AVENUE	
JONES, DAVID A	P O BOX 247	BAT CAVE	NC	28710	BAT CAVE	
JONES, ERVEL	ROUTE 3 BOX 77	TAYLORSVILLE	NC	28681	MACEDONIA	
JONES, FRANCES P	2600 NEW BERN AVE	RALEIGH	NC	27610		
JONES, HAROLD D	1300 CAROLINA AVENUE	KANNAPOLIS	NC	28081	MEMORIAL	
JONES, JAMES DAVID	P O BOX 126	PISGAH FOREST	NC	28768	TEMPLE	
JONES, JOHNNY T	P O BOX 810	BUIES CREEK	NC	27506	CORINTH	
JONES, LARRY	ROUTE 3 BOX 431	WAYNESVILLE	NC	28786	RIVERSIDE	
JONES, OLIVER B	625 ADAMS ST	FAYETTEVILLE	NC	28301	COOL SPRING	MS
JONES, ONLEY	P O BOX 895	ROBBINSVILLE	NC	28771	PANTHER CREEK	
JONES, PERRY	108 TRAILWOOD DR	FOREST CITY	NC	28043	WEST MEMORIAL	
JONES, REEVES M	-	LAUREL SPRINGS	NC	28644	SCOTTVILLE	
JONES, REO	ROUTE 6 BOX 438B	LUMBERTON	NC	28358	TURNPIKE	MS
JONES, RICHARD	ROUTE 1	ELK PARK	NC	28622	CANE CREEK	
JONES, STEVE	P O BOX 417-A	PEMBROKE	NC	28372	HARPERS FERRY	
JONES, THOMAS A	P O BOX 165	TRENTON	NC	28585	TRENTON	
JONES, WAYNE	RT 1/WAGONER BAPTIST CHUR	JEFFERSON	NC	28640	WAGONER	
JONES, WILLIAM J	RT 1 BX 1674	DAVIDSON	NC	28036	HOPEWELL	
JONES, WILLIAM M	110 FOREST DR	CLINTON	NC	28328	CLINTON FIRST	
JORDAN, DILLARD	ROUTE 2 BOX 688	ROBBINSVILLE	NC	28771	LONG CREEK	
JORDAN, KENNETH	ROUTE 1 BOX 113	ROARING RIVER	NC	28669	DENNYVILLE	
JORDAN, ROBERT	ROUTE 1 BOX 246	CHOCOWINITY	NC	27817	CHOCOWINITY FIRST	
JORDAN, TOMMY	P O BOX 103	ROUGEMONT	NC	27572	REO MOUNTAIN	
JOYNER, ELMER LEE	P O BOX 589	RICH SQUARE	NC	27869	RICH SQUARE	
JOYNER, GORDON LEE	ROUTE 3 BOX 235	MOCKSVILLE	NC	27028	FORK	
JOYNER, NORMAN H	P O BOX 910	BETHEL	NC	27812	BETHEL	
JUSTICE, FRANKLIN	618 6TH ST	MARION	NC	28752	PINEY GROVE	
JUSTICE, RAY	310 VINE ST	WHITEVILLE	NC	28472	TRINITY	
JUSTICE, SHELTON	ROUTE 1 BOX 38A2	WARSAW	NC	28398	ALUM SPRINGS	
KAHN, HARRY	368 ARLINGTON ST EXT	ROCKY MOUNT	NC	27801	OAK VIEW	
KEARSE, WILLIAM S	1320 ANN ST	ROCKINGHAM	NC	28379	CRESTVIEW	
KEASLING, JAMES	ROUTE 4 BOX 500B	CANDLER	NC	28715	MAPLE RIDGE	
KEASLING, JERRY	ROUTE 2 BOX 137A	ERWIN	TN	37650	UPPER RICE CREEK	
KECK III, ERNEST R	ROUTE 4 BOX 32	ELIZABETH CITY	NC	27909	RIVERSIDE	
KECK, WOMACK	1126 WEST 3RD ST	SILER CITY	NC	27344	BROOKDALE	
KEEFE, LEON	3513 CLEARWATER DRIVE	FAYETTEVILLE	NC	28301	EUREKA	
KEENER, CHARLIE	ROUTE 1 BOX 25	HICKORY	NC	28601	NEW HOPE	
KEIGER, G REID	1131 ARCHDALE DR	CHARLOTTE	NC	28208	THOMASBORO	
KELLER, W E	321 STROUD STREET	MARION	NC	28752	WEST MARION	
KELLEY, ROBERT M	P O BOX 206	TYNER	NC	27980	GREAT HOPE	
KELLEY, ROBERT M	P O BOX 206	TYNER	NC	27980	CENTER HILL	
KELLY, FURMAN	ROUTE 3 BOX 183	PLYMOUTH	NC	27962	PINETOWN	
KELLY, P A	PO DRAWER F	NEWPORT	NC	28570	NEWPORT	
KELSEY, THOMAS R	ROUTE 9 BOX 592	MONROE	NC	28110	BENTONS CROSS ROADS	
KENDALL, M H	P O BOX 456	MARS HILL	NC	28754	PAINT FORK	
KENDRICK, OLEN	BOX 652	FOREST CITY	NC	28043	HAYNES MEMORIAL	
KENNEDY, L RALPH	ROUTE 2 BOX 33	BEULAVILLE	NC	28518	CABIN	
KENNEDY, PAUL S	ROUTE 1 BOX 201	DUNN	NC	28334	SPRING BRANCH	
KENNEDY, WAYNE DEWITT	P O BOX 337	BADIN	NC	28009	BADIN	
KENNEY, DENNIS E	ROUTE 1 BOX 376	THOMASVILLE	NC	27360	RICH FORK	
KERLEY, GRADY W	411 HAMMER ROAD	TAYLORSVILLE	NC	28681	MOUNT PISGAH	
KERNS, CHALMERS	P O BOX 576	ROWLAND	NC	28383	BENSON CHAPEL	
KERR, DEWEY WINSTON	708 W MURRAY ST	DURHAM	NC	27704	HOLLOWAY STREET	
KERR, WARREN E	4245 OLD LEXINGTON RD	WINSTON-SALEM	NC	27107	NEW FRIENDSHIP	
KEY, DAVID	ROUTE 6 BOX 242	NORTH WILKESBORO	NC	28659	DAVIS MEMORIAL	
KEY, DAVIS	ROUTE 1 BOX 219	ARARAT	NC	27007	MOUNT ZION	
KEY, J E	ROUTE 1	MILLERS CREEK	NC	28651	MOUNT SINAI	
KEY, PAUL W	ROUTE 2 BOX 102	PILOT MOUNTAIN	NC	27041	JESSUP GROVE	
KEY, WOODROW	ROUTE 3 BOX 143	WILKESBORO	NC	28697	ROCKY CREEK	
KIDD, K RICHARD	3110 YANCEYVILLE ROAD	GREENSBORO	NC	27405	CALVARY	
KIKER, JOE LEE	ROUTE 7	MONROE	NC	28110	COMMUNITY	
KILBY, ROY L	ROUTE 3 BOX 336	CANTON	NC	28716	BETHEL	
KIM, SEI HUN	87 MCDOWELL RD	WAKE FOREST	NC	27587	KOREAN	MS
KIM, YOO BAI	712-2 GREENLAND DR	FAYETTEVILLE	NC	28305	KOREAN	MS
KIMBERLIN, J W	ROUTE 1	TODD	NC	28684	PINE FORK	
KINCAID, B L	2034 HERITAGE COURT	ASHEBORO	NC	27203	BALFOUR	
KINCAID, C H	BOX C-18-6/CEDAR VALLEY	HUDSON	NC	28638	TEMPLE HILL	
KINCAID, CARL	507 S IREDELL AVE	SPENCER	NC	28159	COMMUNITY	
KINE, DAVID	ROUTE 5 BOX 362-C	JACKSONVILLE	NC	28540	BETHLEHEM	
KING JR, WILLIAM D	1110 GROVEWOOD DR	CHARLOTTE	NC	28208	HUDSON CHAPEL	
KING, H PHILLIP	1205 MAIN AVE DP NW	HICKORY	NC	28601	WEST HICKORY	
KING, HAROLD	ROUTE 1 BOX 233	VALE	NC	28168	REEPSVILLE	
KING, J FRED	ROUTE 5 BOX 260	GASTONIA	NC	28052	SUNSET FOREST	
KING, JAMES H	ROUTE 2 BOX 294	OLD FORT	NC	28762	BETHLEHEM	
KING, L LAMAR	3100 COVEWOOD	HIGH POINT	NC	27260	HIGH POINT FIRST	
KING, LARRY	ROUTE 2 BOX 285	WENDELL	NC	27591	BETHANY	
KING, NELSON	ROUTE 1 BOX 382-A	ASH	NC	28420	PROSPECT	
KING, OTTIS L	BOX 143	ATKINSON	NC	28421	ATKINSON	
KINGSLEY, JAMES R	15 BAKER DRIVE	ASHEVILLE	NC	28806	ERWIN HILLS	
KINLAW, JERRY	P O BOX 459	ROSE HILL	NC	28458	ROSE HILL	
KINNAMAN, JOHN	2115 HELEN DRIVE	GASTONIA	NC	28052	WEST FRANKLIN AVENUE	
KIRBY JR, C A	ROUTE 4	SHELBY	NC	28150	DOUBLE SPRINGS	
KIRBY, ROBERT W	ROUTE 10 BOX 752	LENOIR	NC	28645	SETZER CREEK	
KIRKLAND, CHARLES	P O BOX	FAISON	NC	28341	FAISON	

KIRKSEY, FLOYD	ROUTE 6 BOX 525	LINCOLNTON	NC	28092	MASSAPOAG
KISER, RONALD M	P O BOX 75	BONLEE	NC	27213	BONLEE
KNIGHT, GEORGE	P O BOX 199	DELCO	NC	28436	DELCO FIRST
KNIGHT, HOWARD	100 HARBOR DRIVE	MOREHEAD CITY	NC	28557	OPEN DOOR
KNIGHT, JOHN H	531 HAYWOOD RD	ASHEVILLE	NC	28806	CALVARY
KNIGHT, LEARY	ROUTE 1 BOX	BROADWAY	NC	27505	JUNIPER SPRINGS
KNIGHT, RALPH W	900 SIXTEENTH ST	GREENSBORO	NC	27405	SIXTEENTH STREET
KNIGHT, WILLIAM O	ROUTE 2 BOX 838	LINCOLNTON	NC	28092	OAK GROVE
KNOWLES, LARRY A	P O BOX 246	RIEGELWOOD	NC	28456	RIEGELWOOD
KNOWLES, N CURTIS	ROUTE 2 BOX 141	PITTSBORO	NC	27312	MOUNT OLIVE
KNOX III, JAMES G	1902 GLENWOOD AVE	RALEIGH	NC	27608	MARYS CHAPEL
KOONTZ, LIBERTY V	716 JUNIPER ST	ROCKINGHAM	NC	28379	SARON
KUYKENDALL, O L	ROUTE 2	MARION	NC	28752	ZION HILL
KUYKENDALL, ROBERT	334 HONEYSUCKLE DR	HENDERSONVILLE	NC	28739	DUNNS CREEK
LACKEY, J H	314 TOULON DR	WILMINGTON	NC	28405	OAK GROVE
LAIL, JERRY	ROUTE 3 BOX 486	CHERRYVILLE	NC	28021	NORTH BROOK
LAIL, RALPH	ROUTE 6 BOX 71	SHELBY	NC	28150	BUFFALO
LAMB, EARL	ROUTE 3 BOX 216	TARBORO	NC	27886	PENDERS CHAPEL
LAMB, JAMES	112 HARBIN DR	SWANNANOA	NC	28778	SPRING MOUNTAIN
LAMBERT, BOYD L	6850 MONROE RD	CHARLOTTE	NC	28212	EAST
LAMBERT, JAMES M	305 SPRING STREET	BOONE	NC	28607	
LAMBERT, KENNETH	ROUTE 1 BOX 501	TAYLORSVILLE	NC	28681	BETHLEHEM
LAMBERT, SIBBALD	BOX 651	MARS HILL	NC	28754	PINEY MOUNTAIN
LAMBETH, JULIUS H	5107 AINSWORTH DRIVE	GREENSBORO	NC	27410	ROLLING ROADS
LANCASTER, LANDIS W	ROUTE 3 BOX 910	SHALLOTTE	NC	28459	SHALLOTTE FIRST
LANCASTER, LEON L	ROUTE 2 BOX 259-A	WHITEVILLE	NC	28472	WHITE MARSH
LANCE, KENNETH	ROUTE 1	NEWLAND	NC	28657	POWDERMILL
LAND, EUGENE W	906 RHODES AVE	KINGS MOUNTAIN	NC	28086	KINGS MOUNTAIN SECOND
LAND, JESSE	P O DRAWER 99	KURE BEACH	NC	28449	KURE BEACH FIRST
LAND, TONY	294 WINTERHAVEN DR	TAYLORSVILLE	NC	28681	MOUNT OLIVE
LANDRETH, BILL	ROUTE 1 BOX 178	HENDERSONVILLE	NC	28739	MOUNTAIN HOME
LANDRETH, RUSSELL	ROUTE 4 BOX 246	HENDERSONVILLE	NC	28739	WHITEWATER
LANE, MICHAEL RAY	ROUTE 2 BOX 169	STATE ROAD	NC	28676	POPLAR SPRINGS
LANEY, HOWARD	ROUTE 5 BOX 641-B	NORTH WILKESBORO	NC	28659	FAIRPLAINS
LANGFORD, HOYLE E	ROUTE 4 BOX 79	FAIRMONT	NC	28340	BALTIMORE
LANGFORD, HOYLE E	ROUTE 4 BOX 79	FAIRMONT	NC	28340	OAKTON
LANGFORD, JAMES E	P O BOX 649	AHOSKIE	NC	27910	AHOSKIE FIRST
LANGLEY, GEORGE W	ROUTE 3 BOX 489	BLADENBORO	NC	28320	ABBOTTSBURG
LANGSTON JR, M THOMAS	501 JULIAN AVENUE	HIGH POINT	NC	27263	ARCHDALE FIRST
LANGSTON, BOBBY	ROUTE 1 BOX 662-L	CLAREMONT	NC	28610	OXFORD
LANIER, BRUCE	ROUTE 1 BOX 94-B	TABOR CITY	NC	28463	GALEED
LANIER, H ELLIS	4901 ORIOLE DR	WILMINGTON	NC	28403	COLLEGE ACRES
LANIER, J EARL	ROUTE 1 BOX 250-B	CLARENDON	NC	28432	IRON HILL
LARISCY III, HORACE W	ROUTE 3 BOX 112	OXFORD	NC	27565	KNOTTS GROVE
LARK, MARION D	P O BOX 1633	HENDERSON	NC	27536	HENDERSON FIRST
LARRIMORE, JOE	BOX 1463	NEW BERN	NC	28560	NEW BERN FIRST
LARSEN, NEILS	P O BOX 332	RIDGECREST	NC	28770	RIDGECREST
LASSITER, CHARLES L	ROUTE 1 BOX 74-B	CAMERON	NC	28326	PINEYWOOD
LASTER, JAMES E	ROUTE 1 BOX 221	AUTRYVILLE	NC	28318	BAPTIST CHAPEL
LATHAM, NEIL	ROUTE 1	DENTON	NC	27239	WYATTS GROVE
LATTA, PHILLIP	ROUTE 3 BOX 159	GRANITE FALLS	NC	28630	POOVEYS GROVE
LATTA, ROBERT	ROUTE 4 BOX 128	MONROE	NC	28110	MACEDONIA
LATTIMORE JR, BOYD	P O BOX 308	CONNELLY SPRINGS	NC	28612	CONNELLY SPGS FIRST
LATTIMORE, ROBERT A	2406 CAUDLE STREET	GERMANTON	NC	27019	GERMANTON
LAWHORNE, ALFRED EUGENE	ROUTE 6 BOX 535-AA	GREENSBORO	NC	27405	BUCHANAN
LAWS, PAUL R	ROUTE 2 BOX 125	MORAVIAN FALLS	NC	28654	SHARON WALKER
LAWSON, EDWARD	ROUTE 6	MOUNT AIRY	NC	27030	HILLS GROVE
LAWSON, JAY	107 LAMONT STREET	BELHAVEN	NC	27810	BELHAVEN
LAYMON, ALLEN	15 N 5TH ST	WILMINGTON	NC	28401	WILMINGTON FIRST
LEACH, JOE	ROUTE 1 BOX 333	SOPHIA	NC	27350	HILLSVILLE
LEARY, BILLY G	ROUTE 1 BOX 275	WILSON	NC	27893	NEW HOPE
LEATHERS, WILLIAM W	P O BOX 804	ROCKINGHAM	NC	28379	ROCKINGHAM FIRST
LEDBETTER, DONALD	BOX 137	LAWNDALE	NC	28090	NEW BETHEL
LEDFORD, CLAUD	ROUTE 2 BOX 486	FRANKLIN	NC	28734	WEST UNION
LEDFORD, CRANVAL	ROUTE 4	HAYESVILLE	NC	28904	SWEETWATER
LEDFORD, DON	ROUTE 2 BOX 123	FRANKLIN	NC	28734	OAK DALE
LEDFORD, RAY	P O BOX 1342	LYNN	NC	28750	PACOLET
LEDFORD, RONDA	ROUTE 2	HAYESVILLE	NC	28904	NEW HOPE
LEE JR, RALPH	ROUTE 1/OAK GROVE BPT CH	LAKE TOXAWAY	NC	28747	OAK GROVE
LEE, C H	ROUTE 1 BOX 125-A	NEWTON GROVE	NC	28366	BEULAH
LEE, CALVIN	ROUTE 1 BOX 930	TARBORO	NC	27886	CALVARY
LEE, DOUGLAS D	ROUTE 2 BOX 328	BREVARD	NC	28712	CATHEYS CREEK
LEE, JASON	445 PEACHTREE ST	ALBEMARLE	NC	28001	ANTIOCH
LEE, JOHN	ROUTE 1 BOX 533	TAYLORSVILLE	NC	28681	GRACE
LEE, MICHAEL	ROUTE 1	MOUNT OLIVE	NC	28365	GARNERS CHAPEL
LEEK, JOHN	ROUTE 1 BOX 792	WEST JEFFERSON	NC	28694	LAUREL KNOB
LEFLER, LARRY E	ROUTE 3 BOX 249-A	HAMPTONVILLE	NC	27020	OAK GROVE
LEFTWICK, DWIGHT		YADKINVILLE	NC	27055	NEW HOPE
LEGACY, JOSEPH E	ROUTE 1 BOX 78	CASTALIA	NC	27816	CEDAR ROCK
LEGUIRE, HARVEY	ROUTE 2	BRYSON CITY	NC	28713	MIDWAY
LEHMAN, GAYLORD	1501 SUNSET AVENUE	ROCKY MOUNT	NC	27801	LAKESIDE
LEIGH, BAXTER J	ROUTE 7 BOX 458	LUMBERTON	NC	28358	ZIONS TABERNACLE
LEMLEY, CHARLES R	400 E JACKSON ST	MEBANE	NC	27302	MEBANE FIRST
LEMLY, MICHAEL J	ROUTE 1 BOX 626	WEST JEFFERSON	NC	28694	BALD MOUNTAIN
LENNON, JAMES E	ROUTE 1 BOX 10	DELCO	NC	28436	BETHLEHEM
LEONARD, JOE	624 AMOS STREET	ROCKY MOUNT	NC	27801	ARLINGTON STREET
LEONARD, ROBERT	PEARL AVENUE	CONCORD	NC	28025	SOUTHSIDE
LESLEY, SAM J	ROUTE 1 BOX 385	MOUNT PLEASANT	NC	28124	PAULS CROSSING
LETHCOE, CHARLES	143 NORTH ELKIN DR	ELKIN	NC	28621	ELKIN VALLEY
LEVAN, JEFF	ROUTE 2	CATAWBA	NC	28609	MATHIS CHAPEL
LEVAN, WAYNE	507 8TH ST SW	CONOVER	NC	28613	WOODLAWN
LEWIS, DAVID	ROUTE 1 BOX 452	ELM CITY	NC	27822	AENON
LEWIS, HAROLD	ROUTE 2 BOX 311	ERWIN	TN	37650	BIG LAUREL
LEWIS, JOHN M	99 N SALISBURY ST	RALEIGH	NC	27603	RALEIGH FIRST
LEWIS, STEVE	ROUTE 2 BOX 144B	OXFORD	NC	27565	CORINTH
LIDA, KENNETH	1411 HELMS ST	MONROE	NC	28110	BENTON HEIGHTS
LINDSAY, ROY	STAR ROUTE	BRYSON CITY	NC	28713	BETHEL HILL
LINDSEY, LAWRENCE	ROUTE 8 BOX 108	ASHEVILLE	NC	28806	UNION
LINDSEY, MAX	ROUTE 2 BOX 585	BRYSON CITY	NC	28713	ALARKA
LINEBERGER, T A	ROUTE 1 BOX 232-C	CONNELLY SPRINGS	NC	28612	
LINER, RICH	312 5TH AVE WEST	HENDERSONVILLE	NC	28739	HENDERSONVILLE FIRST
LINGAFELDT, GLENN	ROUTE 12 BOX 165	MORGANTON	NC	28655	PLEASANT GROVE
LINK, JOHN R	BOX 367	SPRING HOPE	NC	27882	STANHOPE

LINK, PERRY	ROUTE 5	TAYLORSVILLE	NC	28681	MOUNT HEBRON
LINKER, LARRY	ROUTE 1 BOX 354	OAKBORO	NC	28129	BIG LICK
LINNENS, T MAX	P O BOX 161	BOILING SPRINGS	NC	28017	BOILING SPRINGS
LINVILLE, RAY	ROUTE 4 BOX 14	HENDERSONVILLE	NC	28739	SHAWS CREEK
LISK, DONALD K	ROUTE 7 BOX 785	MONROE	NC	28110	HILLCREST
LITTLE, DANIEL	PO BOX 65	JEFFERSON	NC	28640	FLETCHER MEMORIAL
LITTLE, DANNY	ROUTE 1 MACEDONIA RD	ASHEVILLE	NC	28804	LOWER BIG PINE
LITTLE, EVERETTE	ROUTE 1 BOX 239	CRUMPLER	NC	28617	MOUNT OLIVE
LITTLE, HENKLE M	P O BOX 254	TAYLORSVILLE	NC	28681	CALVARY
LITTLE, R BLAIR	ROUTE 2 BOX 54-K	NEW BERN	NC	28560	SPRING GARDEN
LITTLE, ROY M	ROUTE 3 BOX 225-A	CARTHAGE	NC	28327	PLEASANT HILL
LIVINGSTON, ROBERT B	ROUTE 2 BOX 61A	STATESVILLE	NC	28677	SOUTH RIVER
LLOYD, RICHARD L	P O BOX 277	POTECASI	NC	27867	POTECASI
LOCK, HOYT	ROUTE 1 BOX 45-B	SELMA	NC	27576	LIVE OAK
LOCKABY, W J	411 PEACH ST	SHELBY	NC	28150	SHELBY SECOND
LOCKEE, JAMES	207 ABINGDON ROAD	LENOIR	NC	28645	WEST LENOIR
LOCKLEAR, CHARLES P	ROUTE 1 BOX 78-D	CLINTON	NC	28328	NEW BETHEL
LOCKLEAR, GLASSIE	ROUTE 4 BOX 246-C	RED SPRINGS	NC	28377	BETHEL HILL
LOCKLEAR, MANFORD	ROUTE 1 BOX 360	ROWLAND	NC	28383	BEULAH
LOCKLEAR, NASH	ROUTE 3 BOX 203	MAXTON	NC	28364	TABERNACLE
LOCKLEAR, RONALD	ROUTE 5 BOX 281	LUMBERTON	NC	28358	PEE DEE CHAPEL
LOCKLEAR, SANFORD	ROUTE 1 BOX 178	PEMBROKE	NC	28372	NEW POINT
LOCKLEAR, TILFORD	ROUTE 2 BOX 86	PEMBROKE	NC	28372	BURNT SWAMP
LOCKLEAR, WADE	ROUTE 1 BOX 461	RED SPRINGS	NC	28377	OAKGROVE
LOCKLEAR, WINFRED	ROUTE 1 BOX 257	PEMBROKE	NC	28372	ST JAMES
LOCUST, ARTHUR	ROCK HILL BAPTIST CHURCH	CHEROKEE	NC	28719	ROCK HILL
LOFTIS, RONALD WILSON	PO BOX 298	FAYETTEVILLE	NC	28302	
LOFTUS, BILL	ENGELHARD BAPTIST CHURCH	ENGELHARD	NC	27824	ENGLEHARD
LOMAX, THOMAS	ROUTE 2 BOX 263	GRANITE FALLS	NC	28630	MOUNTAIN GROVE
LONG, C GARY	ROUTE 2 BOX 403-C	ALBEMARLE	NC	28001	LIBERTY HILL
LONG, C GRADY	ROUTE 4 BOX 177-A	APEX	NC	27502	SALEM
LONG, GARLAND	ROUTE 4 BOX 272	WHITEVILLE	NC	28472	LONGWOOD
LONG, GARLAND	ROUTE 4 BOX 272	WHITEVILLE	NC	28472	CAMP BRANCH
LONG, LINDY W	131 MCCORD ST	CHARLOTTE	NC	28216	EMMANUEL
LONG, RONALD	786 RICHMOND RD	ROCKINGHAM	NC	28379	ROBERDEL
LONGSHORE JR, E GUY	RT 14 BX 203-B	CHARLOTTE	NC	28214	THRIFT
LOSSIAH, ABLE	ROUTE 1	CHEROKEE	NC	28719	PINEY GROVE
LOVE, KEITH	201 HOUSER STREET	CHERRYVILLE	NC	28021	CHERRYVILLE SECOND
LOVELACE, CECIL	ROUTE 2 BOX 187	NEBO	NC	28761	NEBO FIRST
LOVELACE, DONALD	ROUTE 6 BOX 187A	MORGANTON	NC	28655	MISSIONARY RIDGE
LOWDER, EDWARD	ROUTE 1 BOX 130-M	NEW LONDON	NC	28127	PROSPECT
LOWE, J V	P O BOX 282	DOBSON	NC	27017	LITTLE RICHMOND
LOWE, ROY	42 MARTHA LANE	FRANKLIN	NC	28734	WATAUGA
LOWERY, JAMES A	ROUTE 1 3905 GRAYWOOD DR	GASTONIA	NC	28052	CHAPEL GROVE
LOWERY, JOSEPH	ROUTE 1 BOX 144-A	RAEFORD	NC	28376	LOWERYS CHAPEL
LOWRY, WELTON	ROUTE 2 BOX 248	PEMBROKE	NC	28372	WEST END
LUCAS, JOHN W	PO BOX 248	MATTHEWS	NC	28105	MATTHEWS
LUMSDEN, AVERY	BOILING SPRING LAKES	SOUTHPORT	NC	28461	BOILING SPG LAKES 1ST
LUNDY, RAY L	P O BOX 435	FAIR BLUFF	NC	28439	FAIR BLUFF
LUTZ, JACK	ROUTE 1 BOX 276	MERRY HILL	NC	27957	CAPEHARTS
LYLES, JACK B	3505 LAWNDALE DRIVE	GREENSBORO	NC	27408	LAWNDALE
LYNCH, BILLY	3613 WISHART ST	DURHAM	NC	27704	FIELDCREST
LYNCH, GEORGE W	ROUTE 1 BOX 149	MILL SPRING	NC	28756	BIG LEVEL
LYONS, AMOS	ROUTE 2 BOX 148-A	ELKIN	NC	28621	TURKEY FORD
MABRY, DWIGHT	ROUTE 2	STANFIELD	NC	28163	PHILADELPHIA
MABRY, JERRY	ROUTE 1	ALBEMARLE	NC	28001	UNION GROVE
MABRY, STEVEN	ROUTE 2 BOX 101-B	WADESBORO	NC	28170	LANES CREEK
MACE, BILLY R	ROUTE 4 BOX 611	MORGANTON	NC	28655	MOUNT CALVARY
MACE, JACK H	PO BOX 5	POWELLSVILLE	NC	27967	CENTER GROVE
MACE, JACK H	PO BOX 5	POWELLSVILLE	NC	27967	POWELLSVILLE
MACE, TED	ROUTE 1 BOX 12	IRON STATION	NC	28080	PEARL
MADDEN, JAMES	P O BOX 284	CASHIERS	NC	28717	CLEAR CREEK
MADDEN, TOMMY	ROUTE 1/ENON BAPTIST CH	PISGAH FOREST	NC	28768	ENON
MAGILL, GEORGE FURMAN	ROUTE 7 BOX 130	DUNN	NC	28334	NORTH CLINTON AVENUE
MAGNET, CHARLES E	425 HEBRON ST	HENDERSONVILLE	NC	28739	WEST HENDERSONVILLE
MAGUIRE, JACK H	105 CHARLES ST	FOREST CITY	NC	28043	FOREST CITY FIRST
MAJETTE, L DEAN	ROUTE 5 BOX 69	RUTHERFORDTON	NC	28139	GREEN HILL
MALPASS JR, HERMAN M	P O BOX 367	LAUREL HILLS	NC	28351	LAUREL HILL
MANESS, BENNIE	ROUTE 1 BOX 208	CARTHAGE	NC	28327	PINE GROVE
MANGUM, ERNEST	MAGNOLIA DRIVE	RANDLEMAN	NC	27317	MOUNT LEBANON
MANGUM, J C	P O BOX 306	CENTRAL FALLS	NC	27232	CENTRAL FALLS
MANN, HOWARD H	ROUTE 3 BOX 303	CANDLER	NC	28715	PINNACLE VIEW
MANN, JOHN A	P O BOX 237	KENLY	NC	27542	KENLY
MANN, ROBERT C	106 EDGEWOOD DR	BOONE	NC	28607	BOONE FIRST
MANSFIELD, JACK	ROUTE 7 BOX 115	MOORESVILLE	NC	28115	SOUTHSIDE
MANSFIELD, JESSE R	P O BOX 457	VASS	NC	28394	VASS FIRST
MARION, H EVERETT	ROUTE 2 BOX 15	ROCKY MOUNT	NC	27801	WEST EDGECOMBE
MARKS, W FRANK	4319 MAUREEN DR	CHARLOTTE	NC	28205	EASTERN HILLS
MARSH, WALTON	ROUTE 2 BOX 468	HENDERSONVILLE	NC	28739	FRUITLAND
MARSHALL JR, EDWIN	156 SUMMIT AVE	RALEIGH	NC	27603	CARALEIGH
MARSHALL, AVERY L	ROUTE 1 BOX 434	PROVIDENCE	NC	27315	OLD LEA BETHEL
MARSHALL, CLARENCE	P O BOX 306	HILLSVILLE	VA	24343	ROCK HILL
MARSHALL, GARY L	ROUTE 1 BOX 236	HARMONY	NC	28634	MOUNT VERNON
MARTIN JR, BEN	ROUTE 7 BOX 236-F	FAYETTEVILLE	NC	28306	BLADEN UNION
MARTIN, ALTON	P O BOX 255	POLKVILLE	NC	28136	POLKVILLE
MARTIN, BOBBY	ROUTE 4 BOX 246B	MARSHVILLE	NC	28103	FAULKS
MARTIN, BRUCE O	P O BOX 163	ELON COLLEGE	NC	27244	ELON COLLEGE FIRST
MARTIN, CALVIN	ROUTE 1	BARNARDSVILLE	NC	28709	PAINT FORK
MARTIN, DALE R	ROUTE 8 BOX 341	REIDSVILLE	NC	27320	CALVARY
MARTIN, DONALD J	ROUTE 1 BOX 579	LINCOLNTON	NC	28092	TEMPLE
MARTIN, GENE	ROUTE 1	MARBLE	NC	28905	BEALTOWN
MARTIN, JIM H	ROUTE 5 BOX 404	MOCKSVILLE	NC	27028	BLAISE
MARTIN, MERLE	ROUTE 1	WHITE OAK	NC	28399	WHITE OAK
MARTIN, PHILLIP	ROUTE 8 BOX 381	LENOIR	NC	28645	BAILEYS CAMP
MARTIN, R L	ROUTE 3	BLAIRSVILLE	GA	30512	SOUTH END
MARTIN, RICHARD	P O BOX 190	ICARD	NC	28666	ICARD FIRST
MARTIN, TOMMY C	P O BOX 33	JAMESVILLE	NC	27846	JAMESVILLE
MASHBURN, KEN		BURNSVILLE	NC	28714	SHOAL CREEK
MASK, E JEFFREY	218 S MAIN ST	WAKE FOREST	NC	27587	VAUGHAN
MASLIN, ROGER	7500 WHITMIRE LANE	CHARLOTTE	NC	28212	WILSON GROVE
MASON, BILLY	ROUTE 3 BOX 365	STATESVILLE	NC	28677	NEW BETHANY
MASON, FLAKE	126 PIONEER DRIVE	MOUNT AIRY	NC	27030	MOUNT CARMEL
MASON, HERSCHEL	RT 1/JUNALUSKA BAPTIST CH	ANDREWS	NC	28901	JUNALUSKA

MASON, RICHARD	ROUTE 1	OLD FORT	NC	28762	GREENLEE
MASON, ROY	P O BOX 92	NEW HILL	NC	27562	NEW HILL
MASSEY, FELTON	ROUTE 9 BOX 565	BURLINGTON	NC	27215	GLENCOE
MASSINGALE, VERNON	702 W WEBSTER DR	DUNN	NC	28334	FAITH
MATHESON, DALE	ROUTE 8 BOX A214	LENOIR	NC	28645	NELSONS CHAPEL
MATHESON, WAYNE	CARTER COVE ROAD	HAYESVILLE	NC	28904	MARTIN HILL
MATHEWS, DAVID	ROUTE 2 BOX 382-A	WEAVERVILLE	NC	28787	WHITE OAK
MATHEWS, NED L	3601 EAGLEBROOK DRIVE	GASTONIA	NC	28052	PARKWOOD
MATHIS, G W	ROUTE 1 BOX 100	MCCAYNESVILLE	GA	30555	MACEDONIA
MATHIS, GREG	403 RUTLEDGE DR	HENDERSONVILLE	NC	28739	MUD CREEK
MATHIS, HARVEY	ROUTE 2	NORTH WILKESBORO	NC	28659	STONY RIDGE
MATTHEWS, RAYMOND	ROUTE 1	CHEROKEE	NC	28719	TOWSTRING
MATTOCKS JR, E G	ROUTE 1	NEWTON GROVE	NC	28366	NEWTON GROVE
MATTOX, JAMES O	P O BOX 839	RUTHERFORDTON	NC	28139	RUTHERFORDTON FIRST
MAUNEY JR, PAUL B	ROUTE 4 BOX 637	MARION	NC	28752	PLEASANT GARDENS
MAUNEY, FRED A	301 NORTH POST RD	SHELBY	NC	28150	ELIZABETH
MAXWELL, DARRYL E	P O BOX 1287	TRYON	NC	28782	TRYON FIRST
MAY, HUEL	2424 COLGATE DR	FAYETTEVILLE	NC	28304	ANTIOCH
MAY, JAMES L	ROUTE 2 BOX 394	BLADENBORO	NC	28320	CENTER ROAD
MAY, NATHAN L	ROUTE 6 BOX 241	LINCOLNTON	NC	28092	RIVER VIEW
MAY, RALPH	ROUTE 5 BOX 458	MORGANTON	NC	28655	ZION
MAYBERRY, C A	ROUTE 13 BOX 240	STATESVILLE	NC	28677	FRIENDSHIP
MAYNARD, D L	UPPER GRASSY BRANCH RD	OTEEN	NC	28805	EBENEZER
MAYNARD, WILLIAM N	P O BOX 372	CUMBERLAND	NC	28331	LIBERTY
MAYNOR, KING	ROUTE 3 BOX 760	LUMBERTON	NC	28358	PLEASANT VIEW
MCALISTER, JAMES P	ROUTE 6 BOX 241	RALEIGH	NC	27612	LEESVILLE
MCCALL, JAMES CLEO	ROUTE 1 BOX 112	BALSAM GROVE	NC	28708	SHOAL CREEK
MCCALL, JAMES P	ROUTE 1 BOX 79-B	SCRANTON	NC	27875	SLADESVILLE
MCCALL, RAY	P O BOX 34	WEBSTER	NC	28788	WEBSTER
MCCARSON, JAY	103 WADE ST	WARSAW	NC	28398	CALVARY
MCCLELLAN, ROLAND	P O BOX 173	CROSSNORE	NC	28616	GREEN VALLEY
MCCLERNON, ROBERT	P O BOX 3057	DURHAM	NC	27705	WATTS STREET
MCCLUNG, JAMES H		HARMONY	NC	28634	ROCK SPRING
MCCLURE, HAYES	ROUTE 1	LAUREL SPRINGS	NC	28644	OSBORNE MEMORIAL
MCCLURE, TIM	P O BOX 2212	GASTONIA	NC	28052	SOUTHSIDE
MCCOLLOUGH, O H	P O BOX 130	LEWISTON	NC	27849	LEWISTON FIRST
MCCOY, CHARLIE	ROUTE 1	HUSK	NC	28639	CHESTNUT HILL
MCCOY, HERBERT	ROUTE 1 BOX 191	ZIONVILLE	NC	28698	PLEASANT GROVE
MCCRACKEN, LARRY	1296 RIDGE RD	ROXBORO	NC	27573	NORTH ROXBORO
MCCRACKEN, RONALD	ROUTE 3 BOX 333-A	OXFORD	NC	27565	PEACES CHAPEL
MCCURRY, BOB	ROUTE 2 BOX 294	BAKERSVILLE	NC	28705	SPRING CREEK
MCCURRY, EDDIE JOE	ROUTE 1 BOX 215	OAKBORO	NC	28129	MINERAL SPRINGS
MCDANIEL, BOBBY	ROUTE 3 BOX 53A	SILER CITY	NC	27344	RIVES CHAPEL
MCDANIEL, CARLTON	509 HILLTOP DR	RALEIGH	NC	27610	HIGHLAND
MCDANIEL, LELAND L	P O BOX 202	TRENTON	NC	28585	SOUTH CREEK
MCDANIEL, R L	ROUTE 5 BOX 312	RUTHERFORDTON	NC	28139	MOUNTAIN VIEW R
MCDANIEL, VERNON B	P O BOX 935	ASHEBORO	NC	27203	ASHEBORO FIRST
MCDEARIS, TOMMY	ROUTE 3 BOX 114-A	HILLSBOROUGH	NC	27278	CANE CREEK
MCDONALD, HAROLD	202 NORTH SECOND ST	ALBEMARLE	NC	28001	ALBEMARLE FIRST
MCDOWELL, BOBBY	ROUTE 2 BOX 161	RAEFORD	NC	28376	LOVE GROVE
MCDOWELL, CHARLES	ROUTE 4 BOX 470	HICKORY	NC	28601	WILKIES GROVE
MCDOWELL, GILBERT W	P O BOX 2003	SANFORD	NC	27330	JONESBORO HEIGHTS
MCEACHERN, ALTON H	P O BOX 5443	GREENSBORO	NC	27403	GREENSBORO FIRST
MCGEE, ASTER L	23RD ST & BRANNON RD	WILMINGTON	NC	28401	CALVARY
MCGHEE, JAMES M	206 N THIRD STREET	SANFORD	NC	27330	EAST SANFORD
MCGUGAN JR, JOSEPH H	ROUTE 2 BOX 76	HALIFAX	NC	27839	COMMUNITY CENTER
MCGUGAN, DAVID B	P O BOX 686	RED SPRINGS	NC	28377	ORRUM FIRST
MCGUGAN, DAVID D	P O BOX 686	RED SPRINGS	NC	28377	PLEASANT HOPE
MCGUIRE, DARRELL	ROUTE 4 BOX 777K	HICKORY	NC	28601	SOUTH FORK
MCINNIS, TERRY O	405 N VANCE ST	SANFORD	NC	27330	CUMNOCK
MCINTYRE, DON	ROUTE 4 BOX 568	ASHEBORO	NC	27203	THE CROSS ROAD
MCKEEL, JUSTUS	P O BOX 255	RAMSEUR	NC	27316	RAMSEUR FIRST
MCKEITHAN JR, HOMER	301 BUCKNER DRIVE	WILMINGTON	NC	28403	HERITAGE
MCKEITHAN, GEORGE D	ROUTE 4 BOX 167	RAEFORD	NC	28376	HILLCREST
MCKINNEY, ALLEN	251 GARDEN CREEK RD	MARION	NC	28752	GARDEN CREEK
MCKINNEY, CLARK	ROUTE 6 BOX 853	MARION	NC	28752	BLACK MOUNTAIN
MCKINNEY, DONALD J	1975 BOSTON RD	ROXBORO	NC	27573	CA-VEL
MCKINNEY, JERRY O	1478 WHITE OAK AVENUE	ALBEMARLE	NC	28001	WEST ALBEMARLE
MCKNIGHT, WADE A	727 LINEBERGER STREET	LOWELL	NC	28098	WOODLAWN
MCLAIN, I A	ROUTE 6 HANKINS ROAD	MARION	NC	28752	HANKINS
MCLAURIN, DAVID W	ROUTE 1 BOX 75	SEAGROVE	NC	27341	UNION GROVE
MCLAURIN, DOUGALD	BEARD ROAD	FAYETTEVILLE	NC	28306	CAPE FEAR
MCLEAN, JOE O	P O BOX 445	JACKSON	NC	27845	JACKSON
MCLEAN, LEWIS F	P O BOX 275	TROUTMAN	NC	28166	TROUTMAN
MCLEAN, PHILLIP	PO BOX 177	DUBLIN	NC	28332	BETHEL
MCLEROY, H G	ROUTE 5	BURNSVILLE	NC	28714	BROWNS CREEK
MCMAHAN, B G	ROUTE 3 BOX 21	MORGANTON	NC	28655	CATAWBA VALLEY
MCMAHAN, DAVID	2029 ECHO LANE	GASTONIA	NC	28052	LOVE MEMORIAL
MCMAHAN, MARLIN	STAR ROUTE BOX 368	TOPTON	NC	28781	FAIRVIEW
MCMANUS, HUGHEY H	ROUTE 4 BOX 50	GRANITE FALLS	NC	28630	CEDAR ROCK
MCMANUS, NATHANIEL JAMES	ROUTE 1 BOX 100	AUTRYVILLE	NC	28318	CLEMENT
MCMURRAY, B C	ROUTE 2 BOX 416	ELLENBORO	NC	28040	FELLOWSHIP
MCNABB, HAROLD	ROUTE 3 BOX 249	ROXBORO	NC	27573	TIMBERLAKE
MCNAIR, EUGENE	ROUTE 3 BOX 215-E	ROCKINGHAM	NC	28379	CALVARY
MCNAIR, ROBERT A	RT 1/CEDAR GROVE BAPT CH	CERRO GORDO	NC	28430	CEDAR GROVE
MCNEILL, DAVID	P O BOX 51	CONEYVILLE	NC	28727	LIBERTY
MCNEILL, L R	518 MANOR DRIVE	HIGH POINT	NC	27260	FRIENDLY
MCNEILL, WILLIAM	ROUTE 2 BOX 268-H	RED SPRINGS	NC	28377	WESTSIDE
MCNIEL, MARK	5452 HILLTOP CIRCLE	CHARLOTTE	NC	28213	DERITA
MCPETERS, W EDDIE	BOX 994	ALBEMARLE	NC	28001	GRACE
MCSWAIN, RONALD	ROUTE 1 BOX 524	MOORESBORO	NC	28114	MOUNT PLEASANT C
MEACHAM, JAMES W	PO BOX 353	SAINT PAULS	NC	28384	ST PAULS SECOND
MEADE, ANDY	ROUTE 1/ELLIOTT MEMORIAL	LAWNDALE	NC	28090	ELLIOTT MEMORIAL
MEDFORD, JOE	2 SUNSET CIRCLE	CANTON	NC	28716	BEULAH
MEDLIN, JAMES HAROLD	1510 COVENTRY RD	HIGH POINT	NC	27260	HILLIARD MEMORIAL
MELANCON, JOHN	ROUTE 1	KENLY	NC	27542	PINKNEY
MELTON, ELWIN L	102 WOODLAND DRIVE	HAVELOCK	NC	28532	CHERRY POINT
MELTON, GERALD	ROUTE 3 BOX 1246-C	ASHEVILLE	NC	28806	SOUTH BUNCOMBE
MENDENHALL, GLENN	ROUTE 2 BOX 80	PFAFFTOWN	NC	27040	SILOAM
MERCER, ROGER DALE	ROUTE 1 BOX 208	RAMSEUR	NC	27316	DEEP RIVER
MERCK, WILBURN	ROUTE 6	MONROE	NC	28110	SECREST GROVE
MERRITT, DANIEL R	717 S SECOND STREET	SMITHFIELD	NC	27577	SARDIS
MESSER, TOMMY	P O BOX 903	ANDREWS	NC	28901	PLEASANT VALLEY

METCALF, ROLAND	P O BOX 1273-C	MARS HILL	NC	28754	MIDDLE FORK
MEYERS, L E	313 PINELAND AVE	JONESVILLE	NC	28642	BETHEL
MIALIK, EMIL A	4800 WEDGEWOOD DR	CHARLOTTE	NC	28210	WEDGEWOOD
MICKEY, GARRY L	ROUTE 3 BOX 311	WINDSOR	NC	27983	ROSS
MIDDLETON, CHARLES F	ROUTE 1 BOX 848	HERTFORD	NC	27944	BETHEL
MIEIR, CHARLES E	404 BROAD ST	OXFORD	NC	27565	DELRAYNO
MILLS, JAMES	ROUTE 1 BOX 5-D	HAYS	NC	28635	MOUNT ZION
MILES, JESSE		RONDA	NC	28670	SHOALY BRANCH
MILFORD, CHARLES O	3900 PARK ROAD	CHARLOTTE	NC	28209	PARK ROAD
MILIGAN, WILBUR	ROUTE 5 BOX 163	LORIS	SC	29569	UNION CHAPEL
MILLER III, LINDSAY F	ROUTE 1 BOX 291	LELAND	NC	28451	GOSHEN
MILLER, ALFRED L	714 N MAIN STREET	MOUNT AIRY	NC	27030	MOUNT AIRY FIRST
MILLER, CARLTON G	ROUTE 1 BOX 67-B	HARRELLS	NC	28444	SILOAM
MILLER, CHARLES	1040 WORTH ST EXT	ASHEBORO	NC	27203	WEST ASHEBORO
MILLER, FARRELL H	ROUTE 2 BOX 122-A	FAISON	NC	28341	PINEY GROVE
MILLER, FRANK	510 WINGCOFF ROAD	CONCORD	NC	28025	MOUNT CARMEL
MILLER, FRED	ROUTE 11/WALTERS GROVE BC	LEXINGTON	NC	27292	WALTER'S GROVE
MILLER, GENE	1407 WEST RD	KINSTON	NC	28501	GLEN RAVEN
MILLER, HENRY E	5500 WILORIA LAKE ROAD	CHARLOTTE	NC	28212	ROCKY RIVER
MILLER, JACK	ROUTE 3 BOX 76	WEST JEFFERSON	NC	28694	MISSION HOME
MILLER, JACK	CENTERVILLE BAPTIST CHUR	KELLY	NC	28448	CENTERVILLE
MILLER, JOHN	P O BOX 283	NORTH WILKESBORO	NC	28659	MOUNT CARMEL
MILLER, KENNETH	800 SHAMROCK ROAD	HIGH POINT	NC	27260	OAK VIEW
MILLER, ROBERT	C/O INGOLD BAPTIST CHURCH	INGOLD	NC	28446	INGOLD
MILLER, WADE	1407 WESTWOOD LANE	WILKESBORO	NC	28697	PILGRIM
MILLIS, ROBERT	ROUTE 1 BOX 182	CURRIE	NC	28435	LONG CREEK
MILLS, DAVID E	ROUTE 2 BOX 565	ZEBULON	NC	27597	SOCIAL PLAINS
MILLS, JULIAN R	ROUTE 2 BOX 112	WARRENTON	NC	27589	SULPHUR SPRINGS
MILLS, KENNETH E	PO BOX 646	HUNTERSVILLE	NC	28078	LONG CREEK
MILLS, WILLIAM T	10-33 AVENUE NW	HICKORY	NC	28601	HIGHLAND
MILLS, WINFRED	ROUTE 2	WAXHAW	NC	28173	MARY ELIZABETH
MILLWOOD, PAUL C	ROUTE 5 BOX 331	LEXINGTON	NC	27292	CHURCHLAND
MILSTEAD, DALE	ROUTE 1 BOX 222A	MILLERS CREEK	NC	28651	FRIENDLY GROVE
MINNIX, JAMES MIKE	ROUTE 1 BOX 526	ASHEVILLE	NC	28804	VICTORY
MINTON, RAY	ROUTE 3 BOX 722	WEST JEFFERSON	NC	28694	MIDWAY
MINTZ, CARL FRANCIS	1301 ICEMORLEE STREET	MONROE	NC	28110	WEST MONROE
MINTZ, SAM	1111 LAUREL LANE	GASTONIA	NC	28052	SEVENTH AVENUE
MIRANDA, JOSE	P O BOX 1571	FAYETTEVILLE	NC	28302	MILDRED
MISTER, GILBERT G	P O BOX 308	AYDEN	NC	28513	AYDEN FIRST
MITCHELL, DALE	ROUTE 3	WEAVERVILLE	NC	28787	JUPITER
MITCHELL, JAN C	724 N MODENA STREET	GASTONIA	NC	28052	GATEWAY
MIZE, F JIMMIE	BOX 116	BUNNLEVEL	NC	28323	FRIENDSHIP
MIZELL, JIM	308 HILLCREST CIRCLE	SPRUCE PINE	NC	28777	SPRUCE PINE FIRST
MIZELLE, HUBERT L	ROUTE 2 BOX 330	COLERAIN	NC	27924	ELM GROVE
MIZELLE, HUGH W	P O BOX 37	GUMBERRY	NC	27838	ELAM
MOBLEY, BILLY T	534 2 AVE NW	HICKORY	NC	28601	HICKORY FIRST
MONEY, KEITH	ROUTE 1 BOX 281-B	LILESVILLE	NC	28091	GUM SPRINGS
MONK JR, J CHARLIE	1309 WORTH STREET	HIGH POINT	NC	27260	BRENTWOOD
MOODY, DON	5936 CHURCH STREET	GREENSBORO	NC	27405	GETHSEMANE
MOODY, JOHN	ROUTE 5 BOX 145	APEX	NC	27502	GREEN LEVEL
MOON, RAY	RT 1/WESTFIELD BPT CH	TRINITY	NC	27370	WESTFIELD
MOONEY, JAMES	ROUTE 3 BOX 557	MOORESVILLE	NC	28115	WEST CORINTH
MOONEY, JESSE M	RT 2	ZEBULON	NC	27597	PICOT
MOORE JR, HYLTON F	ROUTE 1 BOX 478	STONEVILLE	NC	27048	PROVIDENCE
MOORE JR, LAMAR L	2205 COTTON GROVE ROAD	LEXINGTON	NC	27292	CENTER HILL
MOORE SR, DAVID G	102 MONTCLAIR CR	DURHAM	NC	27713	PARKWOOD
MOORE, HARRY J	594 SPRING ST SW	CONCORD	NC	28025	IMMANUEL
MOORE, JIM L	RT 4/55 BANKS RD	WEAVERVILLE	NC	28787	PINE BURR PARK
MOORE, MICHAEL K	P O BOX 419	MOORESVILLE	NC	28115	MOORESVILLE FIRST
MOORE, PAUL	ROUTE 3 BOX 390	YADKINVILLE	NC	27055	NEW HOPE
MOORE, PHILIP	ROUTE 1 BOX 361	EVERGREEN	NC	28438	LENNONS CROSSROADS
MOORHEAD, FENTON	223 N FULTON ST	SALISBURY	NC	28144	SALISBURY FIRST
MOREE, GLENN	2001 RIVERSIDE AVENUE	LUMBERTON	NC	28358	NORTH LUMBERTON
MOREE, HORACE	ROUTE 2	MORAVIAN FALLS	NC	28654	WALNUT GROVE
MORELAND, BILL	ROUTE 1 BOX 37-C	LAWSONVILLE	NC	27022	PETERS CREEK
MORELL, CARTER P	COINJOCK BAPTIST CHURCH	COINJOCK	NC	27923	COINJOCK
MORETZ, ARLIE	ROUTE 6 BOX 304	BOONE	NC	28607	TABERNACLE
MORETZ, CARTER	ROUTE 5 BOX 700	BOONE	NC	28607	PILGRIM
MORGAN, E S	197 ELKWOOD AVE	ASHEVILLE	NC	28804	NEWBRIDGE
MORGAN, N R	ROUTE 5 BOX 144	LUMBERTON	NC	28358	ELIZABETH HEIGHTS
MORGAN, PAUL RAY	ROUTE 1 BOX 457	COPPERHILL	TN	37317	OAK GROVE MA
MORRIS SR, CLARENCE V	76 RIVERSIDE DRIVE	CRAMERTON	NC	28032	RIVERSIDE
MORRIS, BEELER J	2201 E MAIN ST	LINCOLNTON	NC	28092	BOGER CITY
MORRIS, FRANK	ROUTE 1	GATESVILLE	NC	27938	MIDDLE SWAMP
MORRIS, J KENNITH	PO BOX 180	WEST JEFFERSON	NC	28694	WEST JEFFERSON FIRST
MORRIS, LARRY A	1138 COUNTY HOME RD	SHELBY	NC	28150	PUTNAM MEMORIAL
MORRIS, MARK	SAWYERS CREEK BAPTIST CH	CAMDEN	NC	27921	SAWYER'S CREEK
MORRIS, W D	ROUTE 1 BOX 111	GATES	NC	27937	EARLYS
MORRISON, GARY	ROUTE 1 BOX 52	WOODLEAF	NC	27054	NEEDMORE
MORROW, DAVID	4386 SHATTALON DRIVE	WINSTON-SALEM	NC	27106	OLD TOWN
MORROW, PAUL	ROUTE 3 BOX D-62	WHITEVILLE	NC	28472	PEACE
MORTON, JOHNNIE J	113 FLOWES STORE ROAD	CONCORD	NC	28025	BRIGHT LIGHT
MORTON, LINDSEY O	505 S 5TH ST	SPRING LAKE	NC	28390	SPRING LAKE FIRST
MOSELEY, CHARLES	ROUTE 3 BOX 755	LINCOLNTON	NC	28092	ANTIOCH
MOSELEY, EARL	207 GREEN STREET	RUTHERFORDTON	NC	28139	RUTHERFORDTON SECOND
MOSER, TOM	GENERAL DELIVERY	COLLETTSVILLE	NC	28611	ROCKY SPRINGS
MOSES, W H	P O BOX 36	MILL SPRING	NC	28756	MILL SPRING FIRST
MOSNY, WILLIAM	ROUTE 6 BOX 394	HENDERSON	NC	27536	CAREY
MOSS, CHARLES	ROUTE 1 BOX 372	MOORESBORO	NC	28114	CAMPS CREEK
MOSS, JOSEPH W	ROUTE 1	CLINTON	NC	28328	BROWNS
MOTLEY, JULIAN M	3216 E GEER ST	DURHAM	NC	27704	GORMAN
MOWERY, BOBBY	ROUTE 5 BOX 797	ALBEMARLE	NC	28001	DUNNS GROVE
MOYER, ROSS E	P O BOX 306	ROSEBORO	NC	28382	ROSEBORO FIRST
MULL, PAUL T	ROUTE 2 BOX 101-L	BEULAVILLE	NC	28518	CEDAR FORK
MULLINAX, JOHN	ROUTE 2 BOX 25-A	CARTHAGE	NC	28327	BETHLEHEM
MULLINS JR, W ALLEN	P O BOX 1257	BREVARD	NC	28712	SELICA-NEW HOPE
MULLINS, JAKE	ROUTE 2 BOX 128	LOUISBURG	NC	27549	SANDY CREEK
MULLIS, BANKS W	ROUTE 4 BOX 444	SALISBURY	NC	28144	TRADING FORD
MURDOCK JR, HOMER	246 HANGING ROCK RD	SPRUCE PINE	NC	28777	CHESTNUT GROVE
MURDOCK, ALBERT E	ROUTE 2	SPRUCE PINE	NC	28777	CHESTNUT DALE
MURI, RICHARD L	P O BOX 425	BURNSVILLE	NC	28714	BURNSVILLE FIRST
MURPHEY, LESTER	ROUTE 3 BOX 380	BURNSVILLE	NC	28714	MOUNT PLEASANT
MURPHY, GLENN O	1129 PINEY GROVE ROAD	KERNERSVILLE	NC	27284	SPRAGUE STREET

MURPHY, JAMES I	ROUTE 3 BOX 276A	DURHAM	NC	27713	HOPE VALLEY	
MURPHY, SAMUEL H	ROUTE 2 BOX 387	KINGS MOUNTAIN	NC	28086	BETHLEHEM	
MURRAY, BILLY B	ROUTE 2	WEAVERVILLE	NC	28787	PEEKS CHAPEL	
MURRELL, CHARLES	12 STARMOUNT DR	ASHEVILLE	NC	28806	EMMA	
MUSSELWHITE, DOUGLAS	ROUTE 2 BOX 239	RAFFORD	NC	28376	PITTMAN GROVE	
MYERS JR, RUSSELL	155 SURTEES ROAD	WINSTON-SALEM	NC	27104	ADVANCE	
MYERS, FRANKLIN	ROUTE 7 BOX 594	LEXINGTON	NC	27292	STONERS GROVE	
MYERS, J W	P O BOX 876	ROBBINSVILLE	NC	28771	OTHER THAN CHURCH	
NAGLE, FRANK	P O BOX 156	OTTO	NC	28763	CALVARY	
NANCE, JOHNNY	ROUTE 3 BOX 44	DOBSON	NC	27017	LAUREL BLUFF	
NATIONS, LARRY	ROUTE 2 BOX 104	WHITTIER	NC	28789	CALVARY	
NAVARRO, CONRADO E	510 RICE CIRCLE	WAKE FOREST	NC	27587	SPANISH	MS
NAZARY, JACK D	1428 ELK SPUR ST EXT	ELKIN	NC	28621	PLEASANT HILL	
NEAL, WOODROW	ROUTE 2 BOX 216	FUQUAY-VARINA	NC	27526	CHALYBEATE SPRINGS	
NEATHERY, J MARSHALL	BOX 185	ROLESVILLE	NC	27571	ROLESVILLE	
NEEDHAM, RAYMOND C	125 W GRUBB STREET	HERTFORD	NC	27944	HERTFORD	
NEELY, N J	102 WEST BUCKEYE RD	SWANNANOA	NC	28778	BUCKEYE	
NELSON, BILL	5 CHURCH RD	ASHEVILLE	NC	28804	ELK MOUNTAIN	
NELSON, BILLY EDGAR	ROUTE 1 BOX 563	MADISON	NC	27025	LAKE VIEW	
NELSON, GLEN	117 STOKELEY RD	WILMINGTON	NC	28403	WATHA	
NELSON, JERRY	ROUTE 1 BOX 603	MAGGIE VALLEY	NC	28751	LIBERTY	
NEUSE, DELBERT	ROUTE 1 BOX 66-X	DELCO	NC	28436	CHEERFUL HOPE	
NEVILLE, FRANK E	307 BRIAR CLIFF DRIVE	DUNN	NC	28334	WESTFIELD	
NEW JR, T G	ROUTE 2 / SUNSET DR	CLEMMONS	NC	27012	NEW BETHEL	
NEWMAN, WILLIE M	P O BOX 718	BRYSON CITY	NC	28713	BRYSON CITY FIRST	
NEWTON, A JOE	P O BOX 240	WOODLEAF	NC	27054	YADKIN	
NEWTON, ROGER	ROUTE 1 BOX 318	BOSTIC	NC	28018	CONCORD	
NICHOLS, WILLIAM R	1617 CLINTON ROAD	FAYETTEVILLE	NC	28301	MILL CREEK	
NICHOLSON, BILL	ROUTE 1	HAYS	NC	28635	MAPLE GROVE	
NICHOLSON, CLYDE R	119 BEUNA VISTA DR	BREVARD	NC	28712	WOLF CREEK	
NICHOLSON, HARDEN	P O BOX 235	BALSAM	NC	28707	BALSAM	
NICHOLSON, LEON	ROUTE 1	HORSE SHOE	NC	28742	FRENCH BROAD	
NICKELSTON, JIMMY	ROUTE 6 BOX 114-A	CHAPEL HILL	NC	27514	NEW HOPE	WC
NICKENS, PAUL	385 N MAY ST	SOUTHERN PINES	NC	28387	WEST END FIRST	
NIDAY, JOHNNY	1169 CONNELLY SPRINGS RD	LENOIR	NC	28645	CAJAHS MOUNTAIN	
NIX, A LEONARD	2740 RENFROW ROAD	RALEIGH	NC	27603	CAROLINA PINES	
NIX, ROGER E	1417 CLIFTON STREET	RALEIGH	NC	27604	TEMPLE	
NIXON, RUSSEL	ROUTE 7 BOX 149	MOUNT AIRY	NC	27030	MOUNTAIN PARK	
NOFFSINGER, JACK R	186 BUCKINGHAM ROAD	WINSTON-SALEM	NC	27104	KNOLLWOOD	
NOLEN, A RENARD	421 W VANCE STREET	GASTONIA	NC	28052	FAITH G	
NORDAN, FRED A	1118 AIRPORT RD	ROCKINGHAM	NC	28379	COBB MEMORIAL	
NORMAN III, ROBERT	ROUTE 1 BOX 235	OXFORD	NC	27565	SHARON	
NORRIS, JACK	ROUTE 2 BOX 286	ROCKWELL	NC	28138	CASCADE	
NORRIS, JEFF L	161 BRENTWOOD DR	WILMINGTON	NC	28401	OLIVET	
NORRIS, JOSEPH E	1102 W BROAD ST	DUNN	NC	28334	CALVARY	
NORRIS, QUINCY	ROUTE 1 BOX 265	SUGAR GROVE	NC	28679	ZION HILL	
NORRIS, WILLIAM C	P O BOX 138	TARAWA TERRACE	NC	28543	MIDVILLE	
NORVILLE, ALBERT	115 KIRK ST	MORGANTON	NC	28655	MOUNTAIN VIEW #1	
NORWOOD, PHIL	2317 MORNINGSIDE DR	BURLINGTON	NC	27215	NORTHSIDE	
NUCKLES, CLINTON	ROUTE 1	LEWISVILLE	NC	27023	GRAPEVINE	
O'NEAL, JACK	ROUTE 1 BOX 55	YOUNGSVILLE	NC	27596	NEW LIGHT	
OAKES, M WAYNE	P O BOX 156	SPENCER	NC	28159	SPENCER FIRST	
OAKLEY, CURTIS V	ROUTE 2 BOX 72	BURLINGTON	NC	27215	RIVERSIDE	
OAKLEY, PHIL	ROUTE 13 BOX 397	STATESVILLE	NC	28677	MONTICELLO	
OAKS, SHELBY J	BOX 533	NEWLAND	NC	28657	NEWLAND FIRST	
ODOM, JOHN	P O BOX 271	MCLEANSVILLE	NC	27301	PLAIN VIEW	
ODUM, PAUL S	101 BARBARA AVE	MIDWAY PARK	NC	28544	ENON CHAPEL	
OLD, WILLIAM T	ROUTE 1 BOX 553-A	TYNER	NC	27980	CHAPPELL HILL	
OLDHAM, DAVID	ROUTE 1 BOX 335	EVERGREEN	NC	28438	BOARDMAN	
OLDHAM, DAVID	ROUTE 3 BOX 344	DILLON	SC	29536	BETHEL	
OLDHAM, DAVID	ROUTE 3 BOX 344	DILLON	SC	29356	FIVE FORK	
OLDS, JOE DON	P O BOX 638	DREXEL	NC	28619	DREXEL MEMORIAL	
OLIVER JR, ERNEST R	ROUTE 1 BOX 149-A	CONNELLY SPRINGS	NC	28612	MULLS CHAPEL	
OLIVER, BROKEN	P O BOX 111	PENDLETON	NC	27862	ROBERTS CHAPEL	
OLIVER, JAMES	3001 MADISON AVENUE	NEW BERN	NC	28560	ORIENTAL FIRST	
OLIVER, JOHN F	762 SPENCER STREET	ASHEBORO	NC	27203	ARMFIELD HEIGHTS	
OLIVER, MICHAEL		TAR HEEL	NC	28392	TAR HEEL	
OLIVER, R LACY	3004 PINK HILL RD	KINSTON	NC	28501	RIVERMONT	
OLLENBURGER, ROBERT W	189 JOHNSTON BLVD	ASHEVILLE	NC	28806	BEAVER VIEW	
ONARECKER, H RICHARD	1508 LYNNE AVENUE	HENDERSON	NC	27536	LIVING CLAY	
ORDERS, DAVID	ROUTE 1 BOX 276	MORGANTON	NC	28655	MOUNTAIN VIEW #2	
ORR JR, JAY J	ROUTE 3 BOX 94	BAKERSVILLE	NC	28705	LEDGER	
ORR SR, JERRY J	ROUTE 7	HENDERSONVILLE	NC	28739	BEREA	
ORR, CLYDE	STAR ROUTE BOX 94	ROBBINSVILLE	NC	26771	SANTEETLAH	
ORR, JOE L	ROUTE 1	ROBBINSVILLE	NC	28771	NEW HOPE	
OSBORNE, MICHEAL	ROUTE 6 BOX 90	ROXBORO	NC	27573	CALVARY	
OSWALD, MILFORD T	STAR ROUTE 1	YANCEYVILLE	NC	27379	BEULAH	
OVERTON, ALLEN	ROUTE 2 BOX 13	BEAR CREEK	NC	27207	SANDY BRANCH	
OWEN, RONNIE C	200 MT CARMEL RD	ASHEVILLE	NC	28806	MOUNT CARMEL	
OWENBY, B CARROLL	200 N KING CHARLES RD	RALEIGH	NC	27610	LONGVIEW	
OWENBY, JACKIE	1632 EAGLECREST DRIVE	PFAFFTOWN	NC	27040	PFAFFTOWN	
OWENBY, TOMMY	ROUTE 1 BOX 1300	BELMONT	NC	28012	CEDAR GROVE	
OWENS, ELDON	ROUTE 5 BOX 395	FRANKLIN	NC	28734	FEATS OF MIDDLE CREEK	
OWENS, NEVILLE		FRANKLIN	NC	28734	SHORTOFF	
OWENS, R EUGENE	P O BOX 6006	CHARLOTTE	NC	28207	MYERS PARK	
OWENS, RUDY	% RT 2/YOUNGS CHAPEL BPT	BURNSVILLE	NC	28714	YOUNGS CHAPEL	
OWENS, TONY	ROUTE 1 BOX 585	WINGATE	NC	28174	MIDWAY	
OWENS, W MELVIN	ROUTE 3 BOX 375	FOREST CITY	NC	28043	MOUNT PLEASANT R	
OWENS, WILLIAM L	6300 WHEELER DR	CHARLOTTE	NC	28211	WOODLAWN	
OWINGS JR, JOHN M	RT 1 BAILEY BAPTIST CHUR	BAILEY	NC	27807	BAILEY	
OXENDINE, VESTER	ROUTE 1 BOX 344-A	MAXTON	NC	28364	UNION	
PACE SR, JOHN H	ROUTE 15 BOX 563	LEXINGTON	NC	27292	REEDS	
PACKER, ERNEST M	ROUTE 2 BOX 52-C	GARLAND	NC	28441	FRIENDSHIP	
PACKER, GEORGE T	ROUTE 2 BOX 444	ROSEBORO	NC	28382	PINEY GREEN	
PADGETT, LARRY	P O BOX 216	TURKEY	NC	28393	TURKEY	
PADGETT, RUSSELL	PO BOX 494	SNEADS FERRY	NC	28460	SALEM	
PADGETT, WILSON W	326 CIRCLEVIEW DR	SHELBY	NC	28150	EASTSIDE S	
PAGE, CHARLES O	P O BOX 31046	CHARLOTTE	NC	28231	CHARLOTTE FIRST	
PAGE, FRANK	501 HOPE MILLS ROAD	FAYETTEVILLE	NC	28304	LAFAYETTE	
PAINTER, JACK A	PO BOX 1005	BELMONT	NC	28012	BELMONT FIRST	
PAINTER, WILLIAM	P O BOX 213	COLUMBUS	NC	28722	FAITH TEMPLE	
PALMER, RONALD	ROUTE 1 BOX 109	MARBLE	NC	28905	VENGEANCE CREEK	
PANGLE, HAZEN	BOX 99	DILLSBORO	NC	28725	WILMOT	

PARDUE, WILLIAM	ROUTE 2 BOX 9	ROARING RIVER	NC	28669	ROARING RIVER	
PARHAM, CARTER	ROUTE 4 BOX 25	CANTON	NC	28716	MEADOW GROVE	
PARHAM, JAMES F	P O BOX 643	CLYDE	NC	28721	CLYDE FIRST	
PARKER JR, CALVIN W	PO BOX 220	AULANDER	NC	27805	AULANDER	
PARKER JR, J B	538 OAKLAND AVENUE	STATESVILLE	NC	28677	COCHRAN STREET	
PARKER, C C	ROUTE 1 BOX 91/BURMA RD	NEBO	NC	28761	TURKEY COVE	
PARKER, CURTIS	401 E 17TH ST	KANNAPOLIS	NC	28081	CENTRAL	
PARKER, JONAH	ROUTE 1 BOX 194	MORAVIAN FALLS	NC	28654	FRIENDSHIP	
PARKER, KENNETH	ROUTE 6	MARSHALL	NC	28753	ARRINGTON BRANCH	
PARKER, LEROY A	1710 W MARKET STREET	GREENSBORO	NC	27403	FRIENDLY AVENUE	
PARKER, ROY J	129 MALULI DR	OXFORD	NC	27565	HESTER	
PARKER, WILLIAM L	ROUTE 2	GARLAND	NC	28441	PARKERSBURG	
PARKERSON, DEL E	2312 SUTPHIN RD	SANFORD	NC	27330	SANFORD FIRST	
PARKS, CARL E	ROUTE 3 BOX 122	HAMPTONVILLE	NC	27020	FRIENDSHIP	
PARKS, JAMES	304 CRAWFORD ST	SHELBY	NC	28150	DAVID	
PARLIER, WENDELL	ROUTE 11 BOX 434-J	MARION	NC	28752	LAUREL HILL	
PARRIS, DELOS	38 LOVE AVE	SYLVA	NC	28779	LAUREL BRANCH	
PARSON, JAMES H	ROUTE 2	WILLARD	NC	28478	WILLARD	
PARSONS JR, ROBERT T	ROUTE 2 BOX 661	BREVARD	NC	28712	CHERRYFIELD	
PARSONS, JERRY	110 BROOKLYN CIRCLE	HOPE MILLS	NC	28348	HOPE MILLS FIRST	
PARUNAK, HERBERT	ROUTE 3 BOX 447	WEST JEFFERSON	NC	28694	FRIENDSHIP	
PASSMORE, EUGENE	ROUTE 1 BOX 477	ELLENBORO	NC	28040	CAMPFIELD MEMORIAL	
PASTOR-HAHN BAPTIST CH	POSTFACH 3/6541 FLUGPLATZ	HAHN-W GERMANY		00000	HAHN	
PATE JR, WILLIAM C	ROUTE 1 BOX 42	TRYON	NC	28782	PENIEL	
PATE, W C	STAR ROUTE	BLACK MOUNTAIN	NC	28711	LAUREL SPRINGS	
PATTERSON, A MAX	P O BOX 57	STANTONSBURG	NC	27883	STANTONSBURG FIRST	
PATTERSON, G T	ROUTE 4 BOX 182-A	KINGS MOUNTAIN	NC	28086	MACEDONIA	
PATTON, DENNIS T	ROUTE 10 BOX 430	FRANKLIN	NC	28734	MOUNT HOPE	
PAULEY, GEORGE G	ROUTE 3	ELKIN	NC	28621	RONDA FIRST	
PAYNE, EUGENE	P O BOX 155	CAMERON	NC	28326	CAMERON	
PAYNE, R EARL	ROUTE 1 BOX 511	PISGAH FOREST	NC	28768	TURKEY CREEK	
PAYNE, THOMAS J	P O BOX 3381	GREENVILLE	NC	27834	PACTOLUS	
PAYNE, WALTER F	ROUTE 6 BOX 242-B	GASTONIA	NC	28052	FAIRVIEW	
PEARCE, THOMAS V	ROUTE 3	SELMA	NC	27576	CRESTWOOD	
PEARSON JR, W L	BOX 429	BOONVILLE	NC	27011	BOONVILLE	
PEEK, STANLEY	ROUTE 2 BOX 73-A	MARS HILL	NC	28754	BEECH GLEN	
PEELE, EVERETTE	P O BOX 455	LAURINBURG	NC	28352	FAITH	
PEGRAM, EMMANUEL P	ROUTE 3 BOX 126	ROCKY MOUNT	NC	27801	DORTCHES	
PEGRAM, STEVE	9847 MCNEIL ROAD	KERNERSVILLE	NC	28349	HILLCREST	
PELL, WILLIS	ROUTE 4 BOX 158 1/2	MOUNT AIRY	NC	27030	WOODLAND	
PELLINO, JOSEPH C	ROUTE 7	REIDSVILLE	NC	27320	CHANDLER MILL ROAD	WC
PENDLETON, MAX	302 BELMONT ROAD	BELMONT	NC	28012	CATAWBA HEIGHTS	
PENLEY JR, CHARLES C	308 PLEASANT ST	SPINDALE	NC	28160	SPENCER	
PENNELL, W RAY	225 TANGLEWOOD	KANNAPOLIS	NC	28081	NORTH KANNAPOLIS	
PENNINGTON, JACK	ROUTE 2 BOX 112	MOORESBORO	NC	28114	CHASE	
PENNINGTON, STEVE	1406 MOOSE ROAD	KANNAPOLIS	NC	28081	VICTORY	
PEREIRA, JERRY P	BOX 727	SPRUCE PINE	NC	28777	CENTRAL	
PEREZ, JOSE'	1069 SEDGEFIELD RD	CHARLOTTE	NC	28209	SPANISH	MS
PERRY JR, JOHN	615 GREEN ST	RUTHERFORDTON	NC	28139	SOUTHERN	
PERRY, CHARLES L	ROUTE 1 BOX 357-X	CONNELLY SPRINGS	NC	28612	ICARDS GROVE	
PERRY, FLOYD	ROUTE 7 BOX 348	STATESVILLE	NC	28677	SHADY GROVE	
PERRY, JOHNNIE R	PO BOX 1137	BESSEMER CITY	NC	28016	MARANATHA	
PERRY, W GATTIS	511 ST MARYS STREET	GARNER	NC	27529	GARNER FIRST	
PETERSON, JOSEPH	ROUTE 2 BOX WA-28	WILLIAMSTON	NC	27892	MEMORIAL W	
PETTIT JR, E M	3 WHITAKER VIEW RD	FAIRVIEW	NC	28730	BULL CREEK	
PETTIT, LEWIS E	6716 WOODMERE DRIVE	RALEIGH	NC	27612	MOUNT OLIVET	
PHAN, AN MINH	1918 MARTINDALE DR	FAYETTEVILLE	NC	28304	VIETNAMESE MISSION	
PHELPS, ROBERT W	2105 FAIRFAX ROAD	GREENSBORO	NC	27407	PLEASANT GROVE	
PHILBECK, DAVID A	ROUTE 3/HILL ROAD	LINCOLNTON	NC	28092	BUFFALO SHOALS	
PHILBECK, NORMAN	ROUTE 1 BOX 191	CASTALIA	NC	27816	RED BUD	
PHILBECK, ROBERT E	ROUTE 1 BOX 479	BOSTIC	NC	28018	GLENWOOD	
PHILLEY, ALFRED E	ROUTE 1 BOX 244	GERMANTON	NC	27019	FRIENDSHIP	
PHILLIPS, CHARLES Q	ROUTE 4 BOX 485	ASHEVILLE	NC	28806	NEWFOUND	
PHILLIPS, G D	ROUTE 3 BOX 193-E	ROBBINSVILLE	NC	28771	COLD SPRINGS	
PHILLIPS, I D	ROUTE 1 BOX 32	NEWTON	NC	28658	STARTOWN FIRST	
PHILLIPS, JACK	P O BOX 247	MORAVIAN FALLS	NC	28654	FAIRVIEW	
PHILLIPS, JAMES DONALD	ROUTE 10 BOX 254	STATESVILLE	NC	28677	BETHEL	
PHILLIPS, JERRY	337 LANSFORD DR	WADESBORO	NC	28170	SOUTHSIDE	
PHILLIPS, JOHN W	1517 OAKDALE CIRCLE	HENDERSON	NC	27536	POPLAR CREEK	
PHILLIPS, LAWRENCE	1079 GLENDALE RD	MOUNT AIRY	NC	27030	CLOSER WALK	
PHILLIPS, RICHARD	3320 CHALMERS DR	WILMINGTON	NC	28403	MYRTLE GROVE	
PHILLIPS, ROBERT	P O BOX 385	BURGAW	NC	28425	BURGAW	
PHILLIPS, WADE	ROUTE 1	WILKESBORO	NC	28697	MORAVIAN FALLS	MS
PHIPPS, DAN	807 ROSEWOOD DRIVE	ROXBORO	NC	27573	WESTWOOD	
PHIPPS, PAUL	830 EAST MAIN	JEFFERSON	NC	28640	BIG FLATTS	
PHIPPS, ROBERT A	P O BOX 190	STEDMAN	NC	28391	STEDMAN	
PICKENS, ANDREW	ROUTE 1 BOX 384	WAKE FOREST	NC	27587	RIDGECREST	
PICKENS, M DAVID	141 C SPRUCE HILL LANE	ASHEVILLE	NC	28805	NORTH FORK	
PIERCE JR, C R	17 ZEPHYR DR	ASHEVILLE	NC	28806	GRACE	
PIERCE JR, ROBERT F	ROUTE 1 BOX 144	WADE	NC	28395	CENTER	
PIERCE, EVERETT J	ROUTE 2 BOX 126	SUPPLY	NC	28462	SABBATH HOME	
PIERCE, JAMES	ROUTE 3 BOX 196-A	TAYLORSVILLE	NC	28681	MILLERSVILLE	
PIERCE, RONNIE	ROUTE 2 BOX 37	FUQUAY-VARINA	NC	27526	RAWLS	
PIGG JR, H W	1211 N GREENE ST	WADESBORO	NC	28170	NORTH WADESBORO	
PITMAN, LEE	ROUTE 3 BOX 12	BAKERSVILLE	NC	28705	MINE CREEK	
PITTMAN, BILLY RAY	420 STEWART ST	CLAYTON	NC	27520	BENSON GROVE	
PITTMAN, ELWYN H	ROUTE 1	ANDREWS	NC	28901	VALLEY RIVER	
PITTMAN, KENNETH	ROUTE 5	MOCKSVILLE	NC	27028	COURTNEY	
PITTS, ROBERT O	P O BOX 323	MOORESVILLE	NC	28115	WHITMAN PARK	
PITTS, W L	111 WENDOVER DRIVE	LINCOLNTON	NC	28092	ZOAR	
PLEASANT, TERRY	SKYUKA CIRCLE	LANDRUM	SC	29356	MORGAN CHAPEL	
PLEDGER, BENNIE E	P O BOX 126	COLERAIN	NC	27924	COLERAIN	
PLEMMONS, DAVIS	ROUTE 4 BOX 147	WAYNESVILLE	NC	28786	MAGGIE VALLEY FIRST	
PLEMMONS, JACK	ROUTE 1	LAKE TOXAWAY	NC	28747	FAITH	
PLESS, HOWARD	ROUTE 6 BOX 246	SALISBURY	NC	28144	NEEL ROAD	
PLESS, SAM	506 RESERVOIR ROAD	MARION	NC	28752	PARKERS CHAPEL	
PLUMMER, ROBERT J	10 CHURCH ST	WADESBORO	NC	28170	WADE	
PLYLER, RICHARD	ROUTE 5 BOX 42	KINGS MOUNTAIN	NC	28086	PATTERSON GROVE	
POINDEXTER, RICHARD G	ROUTE 1 BOX 136	ALBEMARLE	NC	28001	ANDERSON GROVE	
POLLARD, JAMES E	ROUTE 7 BOX 168	OXFORD	NC	27565	AMIS CHAPEL	
POLLETT, BERT	2114 W MICHAEL LANE	SMITHFIELD	NC	27577	STEVENS CHAPEL	
POLLOCK, RANDALL T	P O BOX 56	CORNELIUS	NC	28031	CORNELIUS FIRST	
PONDER, DOUGLAS	P O BOX 147	MOUNT PLEASANT	NC	28124	MOUNT PLEASANT FIRST	

PONDER, WALTER C	211 ROBIN WOOD CIRCLE	LENOIR	NC	28645	CREST VIEW	
POOLE, A JOE	ROUTE 8 BOX 112	LUMBERTON	NC	28358	MEMORIAL	
POOLE, ROBERT B	P O BOX 1325	ELIZABETH CITY	NC	27909	CORINTH	
POOVEY, HARRY E	4404 SPRAGUE RD	RALEIGH	NC	27612	CRABTREE VALLEY	
POPE, GORDON	ROUTE 1 BOX 407	GRANITE FALLS	NC	28630	OAK GROVE	
POPE, JAMES HOWARD	PO BOX 1922	HIGH POINT	NC	27261		
POPE, TED	P O BOX 97	KITTRELL	NC	27544	NEW HOPE	
POPE, WILLIAM H	ROUTE 1 BOX 503	KING	NC	27021	MOUNT OLIVE	
PORTER, EARL N	4001 TAMERLANE	CHARLOTTE	NC	28205	WHITING AVENUE	
PORTER, RICHARD W	1519 GEORGETOWN DRIVE	GASTONIA	NC	28052	BETHLEHEM	
POSTELL, FRANCE	ROUTE 1	ANDREWS	NC	28901	RED MARBLE	
POSTON JR, ERNEST C	P O BOX 188	LONG BEACH	NC	28461	OAK ISLAND FIRST	
POSTON, R E	P O BOX 6	CHIMNEY ROCK	NC	28720	CHIMNEY ROCK	
POTEAT, DAVID	ROUTE 1 BOX 201-A	WEST END	NC	27376	FAIRVIEW	
POTTER JR, V C	ROUTE 2 BOX 466-B	LELAND	NC	28451	TOWN CREEK	
POTTS, JAMES RAY	ROUTE 6 BOX 328-AA	RALEIGH	NC	27612	WAKEMINSTER	
POWELL, CROWELL	-	NAKINA	NC	28455	NEW LIFE	
POWELL, DANNY G	1002 W 5TH ST	SILER CITY	NC	27344	BRUSH CREEK	
POWELL, MARION	10 BROOKWOOD LANE	HICKORY	NC	28601	MOUNTAIN VIEW	
POWERS, L M	2200 E KING ST	BOONE	NC	28607	THREE FORKS	
POYNER, DANNY	ROUTE 2 BOX 377-A	FOUR OAKS	NC	27524	BLACKMONS GROVE	
POYNER, RICHARD	ROUTE 1 BOX 131-A	CLARENDON	NC	28432	SWEET HOME	
PRATT, B G	201 FOREST DRIVE	RANDLEMAN	NC	27317	RANDLEMAN FIRST	
PRESLEY, BILLY P	P O BOX 1	GATES	NC	27937	REYNOLDSON	
PRESNELL, CARL J	602 ALLENS CREEK RD	WAYNESVILLE	NC	28786	ALLENS CREEK	
PRESSLEY, DAVID I	273 LONG BRANCH RD	SWANNANOA	NC	28778	WILKEY	
PRESSLEY, R J	ROUTE 2	WAXHAW	NC	28173	WAXHAW	
PRESSLEY, R MACK	511 TUCKASEEGE ROAD	MOUNT HOLLY	NC	28120	TUCKASEEGE	
PRESTWOOD, DALLAS W	309 W BURNETTE AVE	ENFIELD	NC	27823	ENFIELD	
PREVATTE JR, BAXTER	P O BOX 187	WENDELL	NC	27591	WENDELL	
PREWETT, STAN	P O BOX 147	HOLLISTER	NC	27844	HARRIS CHAPEL	
PRICE JR, DEWEY C	ROUTE 2 BOX 595	NEWTON	NC	28658	PINEY GROVE	
PRICE JR, E W	1602 SEVEN OAKS	HIGH POINT	NC	27260	GRACE H	
PRICE JR, RICHARD E	BOX 146	MARS HILL	NC	28754	MARS HILL	
PRICE, C R	6612 GORDON RD LOT 7	WILMINGTON	NC	28405	EAST WILMINGTON	
PRICE, DONALD	204 W CHURCH ST	BENSON	NC	27504	BENSON	
PRICE, FRED	PO BOX 5667	LENOIR	NC	28645	BLAIRS FORK	
PRICE, J B	572 WENDOVER ROAD	CONCORD	NC	28025	TRUE GOSPEL	WC
PRICE, LAMAR	ROUTE 2	MARSHVILLE	NC	28103	NEW HOPE	
PRICE, OLIVER	ROUTE 1	LAWNDALE	NC	28090	DOUBLE SHOALS	
PRICE, RAYMOND	ROUTE 1 BOX 1016	INDIAN TRAIL	NC	28079	FELLOWSHIP	
PRICE, WESLEY	ROUTE 1	COLUMBUS	NC	28722	MIDWAY	
PRIDGEN III, PAUL	P O BOX 287	YOUNGSVILLE	NC	27596	YOUNGSVILLE	
PRIDGEN SR, M L	304 ALEXANDER DRIVE	ROCKY MOUNT	NC	27801	PARKWOOD	
PRIMM, GERALD C	1307 SUMMIT AVENUE	GREENSBORO	NC	27405	ELLER MEMORIAL	
PRINCE, H J	107 ASPEN LANE	JACKSONVILLE	NC	28540	REECES CHAPEL	
PRINCE, JERRY DON	P O BOX 716	CALABASH	NC	28459	CALABASH	
PROCTOR, LEE	P O BOX 278	PINEBLUFF	NC	28373	IVES MEMORIAL	
PROFFITT, GILBERT	6268 ABERNATHY RD	WHITSETT	NC	27377	TOWE MEMORIAL	WC
PRUITT JR, BILL	5516 SHARON RD	CHARLOTTE	NC	28210	DILWORTH	
PRUITT SR, BILL L	ROUTE 1 BOX 84	HAYS	NC	28635	MACEDONIA	
PRUITT, AARON	101 MCDONALD ST	TRYON	NC	28782	TRYON SECOND	
PRUITT, ALBERT C	STAR ROUTE BOX 30-E	SWANSBORO	NC	28584	PELETIER	
PRUITT, MITCHELL M	ROUTE 3 BOX 92	KINGS MOUNTAIN	NC	28086	CHESTNUT RIDGE	
PRUITT, TIM	ROUTE 1	HAYS	NC	28635	PEACE HAVEN	
PUCKETT JR, W H	1519 MILLBROOK RD	RALEIGH	NC	27609	MILLBROOK	
PUCKETT, BILL	ROUTE 10 BOX 562	MORGANTON	NC	28655	LAKEVIEW	
PUGH, JACK	ROUTE 2 BOX 161	STONY POINT	NC	28678	PLEASANT GROVE	
PUGH, LARRY	ROUTE 1 BOX 209	SUPPLY	NC	28350	CARAWAY	
PULLEY, R R	ROUTE 1 BOX 36-A	CREEDMOOR	NC	27522	UNION	
PULLIAM, JIMMY FRANCIS	P O BOX 569	LAURINBURG	NC	28352	SOUTH LAURINBURG	
PULLIUM JR, GEORGE W	P O BOX 21	KNIGHTDALE	NC	27545	KNIGHTDALE	
PULLUM, HOWARD	ROUTE 1 BOX 34-A	MARION	NC	28752	CHAPEL HILL	
PYATTE SR, DAVID RANDALL	P O BOX 93	GOLD HILL	NC	28071	GOLD HILL FIRST	
QUALLS, D PHILLIP	ROUTE 2 BOX 135	NASHVILLE	NC	27856	MOMEYER	
QUARLES, BILL	ROUTE 1 BOX 940	MORGANTON	NC	28655	HOPEWELL	
QUICK, GEORGE W	ROUTE 1 BOX 411	STANFIELD	NC	28163	BETHEL	
RABB, MELVIN O	BOX 386	MAIDEN	NC	28650	EAST MAIDEN	
RABON, BRUCE	1421 BRIARCREEK RD	CHARLOTTE	NC	28205	COMMONWEALTH	
RAINES, ANDY	ROUTE 2 BOX 711	BESSEMER CITY	NC	28016	MOUNT BEULAH	
RANKIN, GARY	ROUTE 2 BOX 88	STANLEY	NC	28164	CRAIG MEMORIAL	
RASOR JR, PAUL W	ROUTE 3 BOX 297-B	WAKE FOREST	NC	27587	COMMUNITY	
RAWLS, JAMES M	2406 JEANIE AVENUE	TARBORO	NC	27886	WEST END WA	
RAY, HAROLD	ROUTE 1 BOX 660	WEAVERVILLE	NC	28787	BROWNS CHAPEL	
RAY, JOHN B	ROUTE 3 BOX 788	HILLSBOROUGH	NC	27278	ROCK SPRING	
REA, ROBERT T	P O BOX 687	PROCTORVILLE	NC	28375	PROCTORVILLE	
RECTOR, DEAN	PO BOX 402	NORTH WILKESBORO	NC	28659	CRICKET	
RECTOR, J MARION	1520 BERWICK ROAD	WINSTON-SALEM	NC	27103	CRESTWOOD	
RECTOR, WILLIAM R	ROUTE 1 BOX 967	WAYNESVILLE	NC	28786	VICTORY	
REECE, FRED	909 WIMBLEDON PLACE	HIGH POINT	NC	27260	SOUTHSIDE	
REECE, MAX G	200 RANCH DRIVE	HIGH POINT	NC	27263	ALLEN JAY	
REECE, RONNIE	P O BOX 288	CRANBERRY	NC	28614	CRANBERRY	
REED, MIKE	ROUTE 1/LIBERTY BPT CH	TURTLETOWN	TN	37391	LIBERTY	
REEDER, JIM	C/O RT 6 MTN GRV CH	LOUISBURG	NC	27549	MOUNTAIN GROVE	
REEP, RONYAL C	ROUTE 4	TAYLORSVILLE	NC	28681	MOUNTAIN RIDGE	
REESE, JOSEPH	ROUTE 1 BOX 270	MURPHY	NC	28906	PEACHTREE MEMORIAL	
REESE, PAUL M	208 OAK SUMMIT ROAD	WINSTON-SALEM	NC	27105	WEST SIDE	
REEVES, STEVE	ROUTE 9 BOX 372	FRANKLIN	NC	28734	SUGAR FORK	
REEVES, TED	ROUTE 4 BOX 131	WAYNESVILLE	NC	28786	EMMANUEL	
REGISTER, TOMMY	ROUTE 5 BOX 596	ALBEMARLE	NC	28001	MOUNT VIEW	
REHRER, CARL	1732 SWANN STREET	FAYETTEVILLE	NC	28303	LAGRANGE PARK	
REID, ARTHUR L	ROUTE 1 BOX 166	MADISON	NC	27025	OAK GROVE	
REID, JOHN	BOX 206	TUCKASEGEE	NC	28783	TUCKASEGEE	
RENERO, CEPHAS	ROUTE 1 BOX 323	SPRUCE PINE	NC	28777	ROCKDALE	
RENERO, DALLAS	ROUTE 2 BOX 1028	SPRUCE PINE	NC	28777	CRABTREE CHAPEL	
REVELLE, ED	ROUTE 4 BOX 357	AHOSKIE	NC	27910	BETHLEHEM	
REVELLE, ED	ROUTE 4	AHOSKIE	NC	27910	WAKELON	
REVELS, P DILLIS	P O BOX 27	ARDEN	NC	28704	ARDEN FIRST	
REVELS, RONNIE L	ROUTE 1 BOX 446	LUMBERTON	NC	28358	UNION LIGHT	
REVELS, RONNIE L	ROUTE 1 BOX 446	LUMBERTON	NC	28358	ANTIOCH	
REVIS, JAMES E	1944 TAYLOR DRIVE	GASTONIA	NC	28052	VICTORY	
REVIS, KENNETH HOWARD	ROUTE 2 BOX 25	NEBO	NC	28761	MOUNT PLEASANT	
REYNOLDS, N H	P O BOX 64-A	NORMAN	NC	28367	OAK RIDGE	

RHINEHART, CLYDE	ROUTE 3 BOX 151	FLETCHER	NC	28732	OAK FOREST
RHOADES, JAMES	RT I/MT PISGAH BPT CH	TRAPHILL	NC	28685	MOUNT PISGAH
RHODES, FRED	BOX 485/BLANTON ST	COLUMBUS	NC	28722	COLUMBUS
RHODES, LAWRENCE	ROUTE 3 BOX 304	FLETCHER	NC	28732	HOOPERS CREEK
RHYNE, GERALD L	ROUTE 1 BOX 379	FAYETTEVILLE	NC	28301	LEBANON
RICE, H WARREN	II9 E 15TH ST	SALISBURY	NC	28144	NORTH MAIN ST
RICE, JAMES S	1406 BEVERLY AVE	SHELBY	NC	28150	IMMANUEL
RICE, JOE G	WOOTEN COVE RD	WEAVERVILLE	NC	28787	GRAPEVINE
RICH JR, THOMAS L	P O BOX 672	FAIRMONT	NC	28340	FAIRMONT FIRST
RICHARDS, ERNEST W	ROUTE 2 BOX 56	VILAS	NC	28692	BRUSHY FORK
RICHARDS, JOE	ROUTE 5 BOX 449	FOREST CITY	NC	28043	SANDY RUSH
RICHARDSON JR, J A	1367 E COLONIAL DR	SALISBURY	NC	28144	CALVARY
RICHARDSON, C H	P O BOX I00	HOLLISTER	NC	27944	SAINT GIDEONS
RICHARDSON, CLARENCE	P O BOX 79	LONGWOOD	NC	28452	OAK GROVE
RICHARDSON, CLARENCE	P O BOX 79	LONGWOOD	NC	28452	GORES CHAPEL
RICHARDSON, HUGH	ROUTE 1 BOX 228 1/2A	HAYESVILLE	NC	28904	MOUNT PLEASANT
RICHARDSON, JAMES	3316 PLEASANT PLAINS RD	MATTHEWS	NC	28105	PLEASANT PLAINS
RICHARDSON, WAYNE	ROUTE 2 BOX 23	ELLERBE	NC	28338	NORMAN
RIDDLE, RAY	PO BOX I461	BLACK MOUNTAIN	NC	28711	MOUNTAIN VIEW
RIDDLE, WAYNE	ROUTE 3 BOX 282	LENOIR	NC	28645	NORTH CATAWBA
RIDER, HOUSTON	ROUTE 2 BOX 120	HENDERSONVILLE	NC	28739	JONES GAP
RIDINGS, FOREST	ROUTE 2 BOX 113-AA	CATAWBA	NC	28609	OLIVET
RIDINGS, KENNITH	ROUTE 2 BOX 495	ASHEVILLE	NC	28805	GRASSY BRANCH
RIDLEY, EUGENE	P O BOX 2213	MORGANTON	NC	28655	GRACE
RIGGAN, JOE	ROUTE 1	MACON	NC	27551	REEDY CREEK
RIGGINS, R D	ROUTE 2	MOUNT GILEAD	NC	27306	WADEVILLE
RIGGS, GERALD K	513 MEHERRIN LANE	MURFREESBORO	NC	27855	MEHERRIN
RIGGS, W PAUL	I801 POPE LANE	KERNERSVILLE	NC	27284	OAKLAWN
RIPPY, RAY	ROUTE 8 BOX 81	CONCORD	NC	28025	ROBERTA
RITTER JR, JAMES S	P O BOX 305	LILESVILLE	NC	28091	LILESVILLE
RIVENBARK, MITCHELL D	ROUTE 2 BOX 52	MT OLIVE	NC	28365	BEAR MARSH
RIVERS, BILLY G	310 HYLAN AVE	HAMLET	NC	28345	HAMLET FIRST
ROARK, ROBERT		LANSING	NC	28643	LONG BRANCH
ROARK, WAYNE	-	CRESTON	NC	28615	BAPTIST HOME
ROBBINS, GURNEY	200 WENDELL STREET	LENOIR	NC	28645	BETHANY
ROBBINS, JIMMY	207 FAIRVIEW DRIVE	LENOIR	NC	28645	CLEARVIEW
ROBBINS, LARRY	ROUTE 1 BOX 597	GRANITE FALLS	NC	28630	LOVELADY
ROBBINS, RANDY	1633 1ST AVE CT NW	HICKORY	NC	28601	UNITY
ROBBINS, ROBERT	P O BOX 146	TARBORO	NC	27886	TRINITY
ROBBINS, RONDA E	BOX 66	APEX	NC	27502	APEX
ROBERSON, RICHARD	ROUTE 1	MURPHY	NC	28906	NOTLA
ROBERTS, BARRY	ROUTE 5 BOX 677-W	HENDERSON	NC	27536	BROWNS
ROBERTS, DAVID E	ROUTE 2 BOX 209A	MOCKSVILLE	NC	27028	GREEN MEADOWS
ROBERTS, E A	ROUTE 3 BOX 364	RALEIGH	NC	27603	TURNER MEMORIAL
ROBERTS, GEORGE A	P O BOX 197	DANA	NC	28724	REFUGE
ROBERTS, JEFF	P O BOX 297	LILLINGTON	NC	27546	LILLINGTON
ROBERTS, JOHNNY C	ROUTE 1 BOX 120	REIDSVILLE	NC	27320	TRINITY
ROBERTS, LLOYD V	ROUTE 1 BOX 50	BAKERSVILLE	NC	28705	LITTLE ROCK CREEK
ROBERTS, ROB	2311 S FAYETTEVILLE ST	ASHEBORO	NC	27203	OAKHURST
ROBERTS, TAL D	7438 OLD DOWD RD	CHARLOTTE	NC	28214	BERRYHILL
ROBERTSON JR, A T	412 BELL ST	TROY	NC	27371	TABERNACLE
ROBERTSON, JERRY R	505 WILLIAMS DRIVE	BENNETTSVILLE	NC	29512	MOUNT MORIAH
ROBERTSON, LAWRENCE	ROUTE 4 BOX 45	WAKE FOREST	NC	27587	KITTRELL
ROBERTSON, MELVIN THOMAS	ROUTE 1 BOX 220-D	CREEDMOOR	NC	27522	PLEASANT GROVE
ROBINETTE, T E	ROUTE 9 BOX 170	SALISBURY	NC	28144	ENON
ROBINSON, J GROCE	P C BOX 38	SWANNANOA	NC	28778	SWANNANOA FIRST
ROBINSON, JACK	ROUTE 3 BOX 816	MADISON	NC	27025	ELLISBORO
ROBINSON, JIMMIE D	107 N RUGBY ROAD	HENDERSONVILLE	NC	28739	BEE TREE
ROBINSON, JOHN F	P O BOX 696	PITTSBORO	NC	27312	PITTSBORO
ROBINSON, MCCOY	107 COLONY DRIVE	MORGANTON	NC	28655	ASHEVILLE STREET
ROBINSON, PAUL	ROUTE 5 BOX 752	BURNSVILLE	NC	28714	HALLS CHAPEL
ROCK, COLIE E	703 EAST E STREET	ERWIN	NC	28339	ERWIN FIRST
ROE, H D JACK	1203 MAGNOLIA STREET	GREENSBORO	NC	27401	MAGNOLIA STREET
ROGERS, BILLY	YELLOW MOUNTAIN	CASHIERS	NC	28717	PLEASANT HILL
ROGERS, CHARLES	ROUTE 1 BOX 323-A	FLETCHER	NC	28732	MOUNT SHEBA
ROGERS, ELBERT C	ROUTE 2 BOX 459	LELAND	NC	28451	PEACE MEMORIAL
ROGERS, ELIAS	ROUTE 1 BOX C94	RED SPRINGS	NC	28377	SANDHILLS COMMUNITY
ROGERS, GARRY	ROUTE 1 BOX 4709	ASHEVILLE	NC	28804	JONES VALLEY
ROGERS, GLENN B	ROUTE 4 BOX 54	CLYDE	NC	28721	WOODLAND
ROGERS, HARVEY	PO BOX 322	WAKE FOREST	NC	27587	FORESTVILLE
ROGERS, HOWARD	ROUTE 1 BOX 496	ASHEVILLE	NC	28804	NEW LIBERTY
ROGERS, JOHN	P O BOX 6 / HWY 9	MILL SPRING	NC	28756	FAITH
ROGERS, JOHN S	P O BOX 126	BUIES CREEK	NC	27506	BUIES CREEK FIRST
ROGERS, JOHN W	ROUTE 1 BOX 380	HIGHLANDS	NC	28741	WINDY GAP
ROGERS, L JAY	ROUTE 2	CANTON	NC	28716	EAST CANTON
ROGERS, ROBERT S	P O BOX 38	WISE	NC	27594	WISE
ROGERS, ROBERT V	ROUTE 1 BOX 100-B	BEAUFORT	NC	28516	CALVARY
ROGERS, TRUETTE	RT 2/RED CROSS BPT CH	OAKBORO	NC	28129	RED CROSS
ROGERS, WILLIAM B	1524 BEECH CIRCLE	WILKESBORO	NC	28697	NORTH WILKESBORO FIRST
ROPER, RANDY C	DRAWER B	GULF	NC	27256	BETHANY
ROSE JR, GEORGE	ROUTE 5 BOX 565	MARION	NC	28752	BETHEL
ROSE, BILL	RT 2 C/O VIRGIE WOOD	NORTH WILKESBORO	NC	28659	LIBERTY HILL
ROSE, JACK	ROUTE 4	WILKESBORO	NC	28697	OAKWOODS
ROSE, PAUL	ROUTE 1 BOX 355	MOUNT OLIVE	NC	28365	NEW HOPE
ROUTH, LEONARD	RT 1 BX 567	SANFORD	NC	27330	TRAMWAY
ROWE, JAMES R	ROUTE 2 BOX 338-D	PIKEVILLE	NC	27863	CALVARY G
ROWE, RONALD	208 KNOX STREET	STATESVILLE	NC	28677	FRONT STREET
ROWE, RONALD WAYNE	ROUTE 7 BOX 158	RALEIGH	NC	27614	BAY LEAF
ROWND, ROBERT	ROUTE 1 BOX 37	VALDESE	NC	28690	ABEES GROVE
ROY, BILLY E	ROUTE 2 BOX 197-C	TROY	NC	27371	FORKS OF LITTLE RIVER
RUGER, DANIEL C	ROUTE 2 BOX 298A-1	BELHAVEN	NC	27810	PAMLICO
RUMFELT, HAROLD L	339 OLIVE BRANCH RD	DURHAM	NC	27703	OLIVE BRANCH
RUMFELT, HARVEY	ROUTE 10 BOX 276-E	CHARLOTTE	NC	28213	STOWES CHAPEL
RUMFELT, JERRY	14 WEST HAWKINS STREET	SHELBY	NC	28150	DOVER
RUMLEY, EVERETT	ROUTE 2 BOX 501	LOUISBURG	NC	27549	HICKORY ROCK
RUMMAGE JR, RAY F	51 E MAIN ST	MAIDEN	NC	28650	MAIDEN FIRST
RUMNEY, GEORGE	535 BRIGHTWELL DRIVE	DANVILLE	VA	24541	BLANCH
RUSHING, GLENN	ROUTE 3 BOX 345-A	FOREST CITY	NC	28043	BETHANY
RUSHING, HUDSON	ROUTE 1	WINGATE	NC	28174	MINERAL SPRINGS
RUSS, CLAUDE J	RT 1 BX 150	MOUNT HOLLY	NC	28120	WILMONT
RUSSELL, CHARLES W	ROUTE 4 BOX 809	LUMBERTON	NC	28358	RAFT SWAMP
RUSSELL, D P	ROUTE 3 BOX 261	CLYDE	NC	28721	PANTHER CREEK
RUSSELL, JAMES D	ROUTE 2 BOX 7	BOONE	NC	28607	PERKINSVILLE

RUSSELL, RONNY	ROUTE 1 BOX 151	STANFIELD	NC	28163	MISSION
RUTLAND, DAVID	ROUTE 3 BOX 259-C	FAYETTEVILLE	NC	28301	SUGGS GROVE
RUTT, CHARLES E	4109 GUESS RD	DURHAM	NC	27712	ROSE OF SHARON
RYAN, RONALD	ROUTE 2 BOX 371	OAKBORO	NC	28129	PLEASANT GROVE
RYBERG, JOHN	P O BOX 209	SMITHFIELD	NC	27577	SMITHFIELD FIRST
RYMER, JOHN F	P O BOX 326	ETOWAH	NC	28729	ETOWAH
SAFRIET, RICHARD	ROUTE 11 BOX 392	STATESVILLE	NC	28677	ST MARK
SAMMONS, JACK	108 W MASON ST	FRANKLINTON	NC	27525	FRANKLINTON
SAMPLES JR, EDWARD	ROUTE 3 BOX 29	VALE	NC	28168	CORINTH
SAMPSON, PRATHER	ROUTE 6 BOX 406	LUMBERTON	NC	28358	GOSPEL TABERNACLE
SAMS, CHARLES C	ROUTE 2 BOX 153	ROXBORO	NC	27573	MILL CREEK
SANDERS, JAMES	1010 ELAM ROAD	KINGS MOUNTAIN	NC	28086	BETHANY
SANDERS, LLOYD	P O BOX 512	GROVER	NC	28073	LOVE VALLEY
SANDERSON, KELLY	P O BOX 238	PEMBROKE	NC	28372	PINEY GROVE
SANDERSON, RAYMOND	6059 HICKORY GROVE RD	CHARLOTTE	NC	28215	HICKORY GROVE
SANDERSON, WILLIAM	ROUTE 3 BOX 220	WENDELL	NC	27591	HEPHZIBAH
SARGENT, MARSHALL	BOX 198	STONY POINT	NC	28678	STONY POINT
SARTIN, WAYNE	ROUTE 1 BOX 132	RUFFIN	NC	27326	BURTON MEMORIAL
SASSER, ALAN	ROUTE 10 BOX 620-B	HICKORY	NC	28601	VIEWMONT
SASSER, JOHN CLAUDE	P O BOX 433	PIKEVILLE	NC	27863	PIKEVILLE FIRST
SATTERFIELD, FRED	BOX 397	DUCKTOWN	TN	37326	PLEASANT HILL
SAUNDERS, BILL	P O BOX 1307	CHEROKEE	NC	28719	CHILDRENS HOME CHAPEL
SAUNDERS, CECIL		ENKA	NC	28728	MOUNT PLEASANT
SAUNDERS, DARRELL	804 EAST 23RD STREET	NEWTON	NC	28658	NORTH NEWTON
SAUNDERS, GYLES	RT 1 BX 189	SEAGROVE	NC	27341	BEAR CREEK
SAUNDERS, ROBERT W	956 MCKIMMON ROAD	FAYETTEVILLE	NC	28303	GETHSEMANE
SAVAGE, JAMES R	ROUTE 1	LULA	GA	30554	BUCK CREEK
SAVELL, HAROLD A	980 HENDERSONVILLE RD	ASHEVILLE	NC	28803	BILTMORE
SAWYER, TOM	P O BOX 541	MARS HILL	NC	28754	CALVARY
SAWYER, W BOND	ROUTE 1 BOX 208	CAMDEN	NC	27921	FELLOWSHIP
SAYLOR, WILLIAM E	7316 WALLACE LANE	CHARLOTTE	NC	28212	NEW HOPE
SCALES, JAMES R	2803 HERMITAGE AVENUE	FAYETTEVILLE	NC	28304	GRACE
SCALF, JOSEPH	ROUTE 3	HERTFORD	NC	27944	WOODVILLE
SCHELL, DAVID	PO BX 513	FRANKLINTON	NC	27525	UNION VIEW
SCHOFIELD, LESLIE N	405 WESLEY HEIGHTS DR	ALBEMARLE	NC	28001	OAK GROVE
SCHRUM, GORDON	STAR ROUTE	WALNUT COVE	NC	27052	WILLOW OAK
SCHUMAN, L M	1224 FOREST DR	MOUNT AIRY	NC	27030	HIGHLAND PARK
SCHUYLER, ALLEN	P O BOX 874	CARTHAGE	NC	28327	CARTHAGE FIRST
SCISM, E RAY	ROUTE 2 BOX 283	BOSTIC	NC	28018	MOUNT HARMONY
SCOTT, A C	1504 DODSON STREET	GREENSBORO	NC	27405	LAKE TOWNSEND
SCOTT, HAROLD	ROUTE 2 BOX 284	CONWAY	NC	27820	CREEKSVILLE
SCOTT, JACK	RT 1/LONG BRANCH BPT CH	CANTON	NC	28716	LONG BRANCH
SCOTT, JASON T	2934 FAIRGREEN DRIVE	GASTONIA	NC	28052	CHRIST COMMUNITY
SCOTT, SHANNON	9124 LITCHFORD RD	RALEIGH	NC	27609	MOUNT VERNON
SCRIVNER, DANA	P O BOX 38	SALEMBURG	NC	28385	LAKE LYNN
SEAGLE, CECIL	6450 TUCKASEEGEE ROAD	CHARLOTTE	NC	28214	MULBERRY
SEAGROVES, BOBBY	2000 LANE STREET	KANNAPOLIS	NC	28081	FRANKLIN HEIGHTS
SEAMAN, JAMES C	5566 HWY 581	GOLDSBORO	NC	27530	ROSEWOOD FIRST
SEARS, M C	2804 RIDGECREST DR	GOLDSBORO	NC	27530	ADAMSVILLE
SEATZ, ROBERT E	ROUTE 4 BOX 15	BAKERSVILLE	NC	28705	MOUNTAIN VIEW
SECRIST, VERLIN R	ROUTE 5 BOX 64	FAYETTEVILLE	NC	28301	SHARON
SELF, HOWARD	ROUTE 1	ALEXANDER	NC	28701	FRENCH BROAD
SELF, JACK	PO BOX 96	BULLOCK	NC	27507	BULLOCK
SELLERS, ALFRED	522 BEAVERVIEW RD	ASHEVILLE	NC	28806	SUNRISE
SELLERS, BILLY	12728 RUTH HAVEN DR	CHARLOTTE	NC	28212	IDLEWILD MS
SELLERS, TIM	ROUTE 2 BOX 1247	BLADENBORO	NC	28320	ZION HILL
SELLS, J STEVE	3920 BAYLOR STREET	GREENSBORO	NC	27405	HILLCREST
SELMAN, ROBERT	ROUTE 1 BOX 130	ALEXANDER	NC	28701	TRINITY
SENSING, ROBERT	ROUTE 1 BOX 30 1/2	MILL SPRING	NC	28756	BALD MOUNTAIN
SENTER, ALFRED H	801 SUNSET DR	HIGH POINT	NC	27262	ENGLISH ROAD
SEPAUGH, MICHAEL	804 LITTLEJOHN STREET	GASTONIA	NC	28052	TEMPLE
SESSIONS, JAMES	ROUTE 2 BOX 589	VALDESE	NC	28690	HIGH PEAK
SESSOM, ED	ROUTE 2 BOX 186	SHELBY	NC	28150	FLINT HILL
SETTLE, CLYDE	ROUTE 1 BOX 199	ROWLAND	NC	28383	PURVIS
SETTLE, CLYDE	ROUTE 1 BOX 199	ROWLAND	NC	28383	SAND HILL
SETTLE, RONALD L	ROUTE 2 BOX 85	GARLAND	NC	28441	CYPRESS CREEK
SETTLE, RONALD R	P O BOX 1078	PILOT MOUNTAIN	NC	27041	PILOT MOUNTAIN FIRST
SEWELL, MILTON	ROUTE 2	PILOT MOUNTAIN	NC	27041	BRIMS GROVE
SEXTON, W M	ROUTE 1 BOX 96	LANSING	NC	28643	BIG LAUREL
SEYMOUR, ROBERT E	BOX 2206	CHAPEL HILL	NC	27514	BINKLEY MEMORIAL
SHACKLEFORD JR, ROBERT S	3015 STONECUTTER TERRACE	GREENSBORO	NC	27405	PARKWAY
SHACKLES, JACK	RT 1/NOBLES CHAPEL BPT CH	SIMS	NC	27880	NOBLES CHAPEL
SHARPE, JACOB	209 REICH ST	LEXINGTON	NC	27292	TYRO
SHARPE, LAUREN R	ROUTE 1 BOX 266-B-3	KENANSVILLE	NC	28349	KENANSVILLE
SHARPE, RAY	ROUTE 3 BOX 316	CANTON	NC	28716	BELMONT
SHAVER, BEWEY M	ROUTE 5 BOX 280	SANFORD	NC	27330	FLAT SPRINGS
SHAVER, RAYMOND	ROUTE 11 BOX 231	STATESVILLE	NC	28677	BARKER'S GROVE
SHAW, EVERETTE	ROUTE 1	GLADE VALLEY	NC	28627	MOUNT CARMEL
SHAW, GORDON	ROUTE 4 BOX 16	ROCKINGHAM	NC	28379	MOUNT OLIVE
SHAW, M W	ROUTE 3 BOX 248 A	ZEBULON	NC	27597	HOPKINS CHAPEL
SHAW, RICHARD G	ROUTE 1	PROSPECT HILL	NC	27314	LEA BETHEL
SHEETS SR, EARL	ROUTE 3 BOX 231-1	WEST JEFFERSON	NC	28694	CLIFTON
SHELLEY, JAMES C	104 WOODLAND ROAD	CREEDMOOR	NC	27522	ANTIOCH
SHELTON, CHARLES	140 PARK RIDGE RD	BLACK MOUNTAIN	NC	28711	VANCE AVENUE
SHEPARD JR, WILLIE	5233 PALA VERDE DR	FAYETTEVILLE	NC	28304	CUMBERLAND
SHEPARD, GARY	ROUTE 4 BOX 235	JACKSONVILLE	NC	28540	HARRIS CREEK
SHEPHERD, ROY	ROUTE 1 BOX 228-E	BARNARDSVILLE	NC	28709	CHESTNUT GROVE
SHERMAN, CECIL E	333 CHARLOTTE ST	ASHEVILLE	NC	28801	ASHEVILLE FIRST
SHERRILL, EUGENE	1600 S HAWTHORNE RD	WINSTON-SALEM	NC	27103	FORSYTH PARK
SHERRON, JACK	ROUTE 2 BOX 370	RANDLEMAN	NC	27317	WHITES MEMORIAL
SHIMPOCK, FARREL	370 FLOWES STORE ROAD	CONCORD	NC	28025	OAK RIDGE
SHINN, W EUGENE	ROUTE 1 BOX 1072	HUNTERSVILLE	NC	28078	COMMUNITY I
SHIPP, WILLIAM S	P O BOX 147	MAGNOLIA	NC	28453	MAGNOLIA
SHIRLEY, DAVID T	ROUTE 2 BOX 222-A	AUTRYVILLE	NC	28318	HARMONY
SHIRLEY, HAROLD A	P O BOX 176	BLADENBORO	NC	28320	BLADENBORO FIRST
SHIRLEY, THOMAS F	69 PROVIDENCE ROAD	ASHEVILLE	NC	28806	BETHEL
SHOAF, JERRY C	RT 1 WORLEY COVE RD	CANTON	NC	28716	ROCKY FACE
SHOOK, C MICHAEL	202 REEDSFORD RD	CLINTON	NC	28328	ROWAN
SHOOK, JERRY	ROUTE 1 BOX 45	HIAWASSEE	GA	30546	PINE GROVE
SHOOK, WALTER	P O BOX 1097	ROBBINSVILLE	NC	28771	MOUNTAIN VIEW
SHOPE JR, G H	229 PINEY GROVE CIRCLE	LENOIR	NC	28645	PINEY GROVE
SHORE, J C	ROUTE 2 BOX 546	YADKINVILLE	NC	27055	HUNTSVILLE
SHOTWELL, W EARL	316 LAND ST	ROANOKE RAPIDS	NC	27870	GASTON FIRST

SHOUPE, PAUL	ROUTE 5 BOX 16	NORTH WILKESBORO	NC	28659	LIBERTY GROVE	
SHULER, CHARLES	ROUTE 4 BOX 112	CLYDE	NC	28721	REDBANK	
SHUMAKER, STEPHEN R	6090 GREENHAVEN DRIVE	WINSTON-SALEM	NC	27103	PARKWAY	
SHUMATE, RAY	ROUTE 8 BOX 235	MOUNT AIRY	NC	27030	DOVER	
SHUMATE, REX	411 COLONIAL DRIVE	NORTH WILKESBORO	NC	28659	EDGEWOOD	
SHUMPERT, RAYMOND	ROUTE 1 BOX 308	KINGS MOUNTAIN	NC	28086	OAK VIEW	
SIDES, HASKEL	ROUTE 2 BOX 326	MOORESBORO	NC	28114	GANTTS GROVE	
SIDES, JAMES B	605 PLAZA DRIVE	JACKSONVILLE	NC	28540	JACKSONVILLE FIRST	
SIGMON, C E	ROUTE 1	WAXHAW	NC	28173	HOWIE	
SILVER, DAN	ROUTE 3	CHERRYVILLE	NC	28021	SHADY GROVE	
SILVER, PAUL	1009 LINWOOD RD	KINGS MOUNTAIN	NC	28086	FAITH	
SIMMONS, BOBBY	ROUTE 2 BOX 410	MAIDEN	NC	28650	FRIENDLY CHAPEL	
SIMMONS, J MICHAEL	P O BOX 567	CANTON	NC	28716	CANTON FIRST	
SIMMONS, ROLAND	ROUTE 2 BOX 782	DALLAS	NC	28034	COMMUNITY	
SIMMS, ROBERT F	1324 THE PLAZA	CHARLOTTE	NC	28205	GREEN MEMORIAL	
SIMPSON JR, HOWARD	C/O RT 2 BX 63-B	CRESWELL	NC	27928	MOUNT PLEASANT	
SIMPSON JR, L B	ROUTE 1 BOX 939	TARBORO	NC	27886	ACORN HILL	
SIMPSON, ALDRED	247 LAWYER'S ROAD	INDIAN TRAIL	NC	28079	PINE GROVE	
SIMPSON, CHESTER	1412 FORREST DR	MOUNT AIRY	NC	27030	UNION CROSS	
SIMPSON, KENNETH	115 JONAS DRIVE	LINCOLNTON	NC	28092	LINCOLN AVENUE	
SIMPSON, NORMAN L	ROUTE 4 BOX 494-A	KINSTON	NC	28501	SANDY BOTTOM	
SIMPSON, PAUL	ROUTE 3 BOX 414	YADKINVILLE	NC	27055	SANDY SPRING	
SIMPSON, PAUL W	ROUTE 4 BOX 948	MOORESVILLE	NC	28115	SHEPHERD	
SIMPSON, TIM	505 REEDY CREEK RD	CARY	NC	27511	NORTH CARY	
SIMPSON, WAYNE	P O BOX 67	COMO	NC	27818	BUCKHORN	
SIMS, THEODORE A	P O BOX 130	RUTHERFORD COL	NC	28671	RUTHERFORD COL FIRST	
SINCLAIR, ALLAN	4500 DAWNWOOD DRIVE	GASTONIA	NC	28052	CHAPEL	
SINGLETON, LEE	ROUTE 3 BOX 244_M	CONWAY	SC	29526	MOUNT SINAI	
SINGLEY, A J	ROUTE 3	NEWLAND	NC	28657	STAMEYTOWN	
SINGLEY, KENNETH C	P O BOX 397	ROWLAND	NC	28383	ROWLAND FIRST	
SIPE, ANDREW	ROUTE 6 BOX 180	GASTONIA	NC	28052	SPRINGFIELD	
SISK, DEAN	27 MCDOWELL RD	WAKE FOREST	NC	27587	MONCURE	
SISK, ODELL	ROUTE 1 BOX 121	PILOT MOUNTAIN	NC	27041	ALBION	
SISK, THOMAS	P O BOX 203	SPRUCE PINE	NC	28777	BEAVER CREEK	
SISTRUNK, JAMES D	BOX 415	BUIES CREEK	NC	27506	TOLARSVILLE	
SITTON, FRANK	ROUTE 1 BOX 732	MOUNT AIRY	NC	27030	HOLLY SPRINGS	
SIZEMORE, CARL E	4224 BLANCHARD CIRCLE	MATTHEWS	NC	28105	HARTIS GROVE	
SIZEMORE, MARVIN	ROUTE 1 BOX 555	DOBSON	NC	27017	ROCKY FORD	
SKERRETT, OLIVER	ROUTE 2 BOX 106	CLINTON	NC	28328	MOUNT GILEAD	
SKINNER, ROBERT E	2329 ROSEWOOD AVE	WINSTON-SALEM	NC	27103	WESTVIEW	
SKIPPER, STANLEY	ROUTE 1 BOX 444	LENOIR	NC	28645	KINGS CREEK	
SLAGLE, ROGER	P O BOX 181	MARSHALL	NC	28753	MOUNT PLEASANT	
SLATON, WAYNE A	ROUTE 2 BOX 786	MONROE	NC	28110	MILL CREEK	
SLOOP, BILLY J	5756 SUMMIT AVENUE	BROWNS SUMMIT	NC	27214	CAMP HERMAN	
SLOOP, G W	ROUTE 2 BOX 240	ROCKWELL	NC	28138	UNITY	WC
SLUDER, BURL	ROUTE 8 BOX 47	ELIZABETHTON	TN	37643	PLEASANT VALLEY	
SLUDER, GUY A	ROUTE 4 BOX 295	ASHEVILLE	NC	28806	GRANDVIEW	
SLUDER, ROGER	31 PARK LANE ROAD	ASHEVILLE	NC	28806	ROCK SPRINGS	
SMITH JR, C R	314 N SECOND AVE	SILER CITY	NC	27344	SILER CITY FIRST	
SMITH JR, MALBERT	3212 SPRUNT AVE	DURHAM	NC	27705	GREY STONE	
SMITH JR, SELBY	104 NELSON CIRCLE	TARBORO	NC	27886	ROSEDALE	
SMITH SR, ROBERT T	ROUTE 2 BOX 269	POLKTON	NC	28135	RED HILL	
SMITH, ANSON	ROUTE 1 BOX 401	ASH	NC	28420	NEW LIFE	
SMITH, ANSON	ROUTE 1 BOX 401	ASH	NC	28420	MAGNOLIA	
SMITH, ARTHUR	ROUTE 1 BOX 20	RUTHERFORDTON	NC	28139	SANDY SPRINGS	
SMITH, BENCY B	703 POLO ROAD NE	WINSTON-SALEM	NC	27105	FOREST HILL	
SMITH, BILL	ROUTE 3 BOX 236	HEWTON	NC	28658	BETHEL	
SMITH, BILLY	P O BOX 842	ROBBINSVILLE	NC	28771	YELLOW CREEK	
SMITH, CARL	BOX 572	SYLVA	NC	28779	JOHNS CREEK	
SMITH, CHARLES	ROUTE 1 BOX 348-B	ASH	NC	28420	BEULAH	
SMITH, CHARLES	ROUTE 1/HAPPY HOME BPT CH	ASH	NC	28420	HAPPY HOME	
SMITH, CURTIS	ROUTE 3 BOX 303	ALBEMARLE	NC	28001	HILLSIDE	
SMITH, DOCK	STAR ROUTE BOX 16	CHEROKEE	NC	28719	ROCK SPRINGS	
SMITH, E B	ROUTE 2 BOX 613	HICKORY	NC	28601	LONGVIEW	
SMITH, E LEON	1903 E WALNUT STREET	GOLDSBORO	NC	27530	GOLDSBORO FIRST	
SMITH, EVERETTE J	1923 WARD STREET	DURHAM	NC	27707	LAKEWOOD	
SMITH, FRANCIS G	ROUTE 1 BOX 50-A	SILER CITY	NC	27344	ROCKY RIVER	
SMITH, GERALD T	221 UNION STREET N	CONCORD	NC	28025	KERR STREET	
SMITH, HAROLD T	4121 SEAFORTH DR	CHARLOTTE	NC	28205	EASTWAY	
SMITH, HARRY C	533 GREENWOOD ST	EDEN	NC	27288	EDEN FIRST	
SMITH, IVEY	ROUTE 2	NORWOOD	NC	28128	PORTER	
SMITH, JACK	RT 3/CHAPEL HILL BPT CH	MARSHALL	NC	28753	CHAPEL HILL	
SMITH, JAMES S	303 ODELL STREET	KANNAPOLIS	NC	28081	SHARON	
SMITH, JERRY	522 HUGHES RD	HAMPSTEAD	NC	28443	HAMPSTEAD	
SMITH, JOE	110 HIGHLAND AVENUE	ALBEMARLE	NC	28001	WEST OAKBORO	
SMITH, JOE	32 HOSPITAL ROAD	SYLVA	NC	28779	LIBERTY	
SMITH, JOHNNY J	2500 NEW BERN AVE	RALEIGH	NC	27610	CALVARY	
SMITH, L D	5000 BAREFOOT DR	WILMINGTON	NC	28403	LEBANON	
SMITH, LEE ROY	ROUTE 3 BOX 334-AD	WILMINGTON	NC	28403	SEA GATE	
SMITH, LEON	506 FISHER STREET	CONCORD	NC	28025	RODGERS PARK	
SMITH, LEWIS	1045 RATCLIFFE COVE RD	WAYNESVILLE	NC	28786	RATCLIFFE COVE	
SMITH, MARTIN	ROUTE 3 BOX 115-A	MOUNT GILEAD	NC	27306	EXWAY	
SMITH, MAX	21 PHILLIPS ST	CANTON	NC	28716	CALVARY	
SMITH, RALPH	ROUTE 3	WEST JEFFERSON	NC	28694	LIBERTY	
SMITH, RAY	P O BOX 387	LILLINGTON	NC	27546	CALVARY	
SMITH, RICHARD	ROUTE 3 BOX 266	BLADENBORO	NC	28320	WEST BLADENBORO	
SMITH, SAMUEL O	P O BOX 457	BOLIVIA	NC	28422	BOONES NECK	
SMITH, STEPHEN W	9801 ARLINGTON CHURCH RD	CHARLOTTE	NC	28212	ARLINGTON	
SMITH, STEWARD A	RT 7 BX 642	CHARLOTTE	NC	28213	INDEPENDENCE HILL	
SMITH, THOMAS H	ROUTE 1 BOX 339-B	ASHEBORO	NC	27203	RICHLAND	
SMITH, THOMAS WESLEY	P O BOX 33	FAIRVIEW	NC	28730	FAIRVIEW	
SNEED, HILLIARD	ROUTE 1 BOX 137	CHEROKEE	NC	28719	MACEDONIA	
SNELGROVE, MIKE	P O BOX 4	WEST END	NC	27376	MIDDLE CROSS	
SNIDER, GLENN	ROUTE 2 BOX 319	LEXINGTON	NC	27292	COMMUNITY	
SNIPES, ALFRED O	P O BOX 85	BUNN	NC	27508	BETHLEHEM	
SNODDERLY, W NORMAN	1912 ALAMANCE DRIVE	CONCORD	NC	28025	UNITED LOVE	WC
SNYDER, MELVIN	ROUTE 3 BOX 129-E	SYLVA	NC	28779	LUMBERTON	
SOLESBEE, DONNIE	P O BOX 1226	LENOIR	NC	28645	MEADOWBROOK	
SOLLIE, J H	ROUTE 2 BOX B-241	ELKIN	NC	28621	COOL SPRINGS	
SOMERS, DWIGHT	ROUTE 5 BOX 106-AA	STATESVILLE	NC	28677	SHADY GROVE	
SORRELLS, PAUL	ROUTE 8 BOX 236	SHELBY	NC	28150	BEAVER DAM	
SORRELLS, WAYNE	P O BOX 6	WAYNESVILLE	NC	28786	NINEVAH	
SOSEBEE, JERRY	RT 1 BX 306	LOUISBURG	NC	27549	BANSDELL CHAPEL	

SOSSAMON, EARL	P O BOX 266	INDIAN TRAIL	NC	28079	INDIAN TRAIL FIRST	
SOUTHARD, MARVIN JAMES	314 MORGAN RD	EDEN	NC	27288	OAN VALLEY	MS
SOUTHARD, MARVIN JAMES	314 MORGAN RD	EDEN	NC	27288		
SPARROW, VERNON	ROUTE 7 BOX 653	CHAPEL HILL	NC	27514	MEMORIAL	
SPEAGLE, ROY	ROUTE 1 BOX 173-C	VALDESE	NC	28690	COMMUNITY	
SPEARS, DAN J	ROUTE 12 BOX 59	MORGANTON	NC	28655	RIVERSIDE	
SPEER, RANDALL	ROUTE 2 BOX 93	OLD FORT	NC	28762	CHERRY SPRINGS	
SPELL, DANIEL M	ROUTE 2 BOX 146	WINDSOR	NC	27983	GREENS CROSS	
SPENCE, CHARLES	1003 E CATAWBA STREET	BELMONT	NC	28012	UNITY B	
SPENCER JR, LLOYD	ROUTE 6 BOX 332	LINCOLNTON	NC	28092	DAVID MEMORIAL	
SPENCER, ALAN	109 S 10TH ST	MEBANE	NC	27302	OAK GROVE	
SPIVEY, CARROLL	P O BOX 66	YANCEYVILLE	NC	27379	YANCEYVILLE FIRST	
SPIVEY, DENNIS M	ROUTE 2 BOX 298	TAYLORSVILLE	NC	28681	ANTIOCH	
SPRINKLE, CHARLES	ROUTE 2	CANDLER	NC	28715	GLADY	
SPRINKLE, GERALD	ROUTE 2 BOX 382	CANDLER	NC	28715	WALNUT CREEK	
SPRINKLE, HAROLD	308 WEST INDIANA AVENUE	BESSEMER CITY	NC	28016	TRINITY	
SPRINKLE, LARRY	77 ALABAMA AVE	ASHEVILLE	NC	28806	MORGAN HILL	
SPRY, BOB	ROUTE 3 BOX 308	CHINA GROVE	NC	28023	PENNSYLVANIA AVENUE	
STAFFORD, CHARLES W	ROUTE 2 BOX 821	CONCORD	NC	28025	COELL	
STAFFORD, DON	ROUTE 4 BOX 143A	BAKERSVILLE	NC	28705	ROAN MOUNTAIN	
STAFFORD, JACKIE T	P O BOX 486	MCADENVILLE	NC	28101	LAKEVIEW	
STALLINGS, GEORGE	104 BELMONT LANE	BROADWAY	NC	27505	BAPTIST CHAPEL	
STALLS, KEN	ROUTE 4 BOX 184-A	ZEBULON	NC	27597	UNION CHAPEL	
STAMEY, ALEX	ROUTE 1 BOX 150	RICHLANDS	NC	28574	BETHANY	
STANLEY, JOSEPH	2320 WEST 5TH ST	LUMBERTON	NC	28358	WEST LUMBERTON	
STANSBURY, FRANKLIN	ROUTE 3 BOX 225	WINDSOR	NC	27983	ASKEWVILLE	
STARLING, A C	517 MORLAN PARK RD	SALISBURY	NC	28144	SOUTHSIDE	
STARLING, WILLIAM		FOUR OAKS	NC	27524	OLIVERS GROVE	
STARNES, ARLIE	726 MILL STREET	ALBEMARLE	NC	28001	BETHEL	
STARNES, KEITH	ROUTE 2 BOX 1040	CONNELLY SPRINGS	NC	28612	OAK RIDGE	
STEELE, DALE	PO BOX 2686	BURLINGTON	NC	27215	BURLINGTON FIRST	
STEPHENS, BARRY	ROUTE 1 BOX 400	FRANKLIN	NC	28734	HOLLY SPRINGS	
STEPHENS, BRANCIE	ROUTE 1 BOX 42A	FAIR BLUFF	NC	28439	HINSON CROSSROADS	
STEPHENS, LELAND K	109 OPTIMIST AVE C-59-9	HUDSON	NC	28539	HUDSON FIRST	
STEPHENSON, JOHN B	ROUTE 1 BOX 97	WHITEVILLE	NC	28472	WESTERN PRONG	
STEPPLETON, LARRY	ROUTE 3 BOX 220	FRANKLIN	NC	28734	IOTLA	
STEVENS, BRANTLEY	RT 3 PINEY FOREST BPT CH	CHADBOURN	NC	28431	PINEY FOREST	
STEVENS, CHARLES	ROUTE 1	WENDELL	NC	27591	BAPTIST TABERNACLE	
STEVENS, CHARLES E	401 OAKHURST STREET	KERNERSVILLE	NC	27284	KERNERSVILLE FIRST	
STEVENS, CHARLIE	615 LAUREL ST	ALBEMARLE	NC	28001	LAUREL STREET	
STEVENS, TIM	ROUTE 1 BOX 286	MIDDLESEX	NC	27557	MICRO FIRST	
STEVENSON, SAM	BOX 388	WAXHAW	NC	28173	KING MEMORIAL	
STEWART, ARVEL	ROUTE 4	MURPHY	NC	28906	SWANSON	
STEWART, ELLIOT B	P O BOX 55	TRINITY	NC	27370	TRINITY	
STEWART, J DAVID	106 BUCCANEER RD	WILMINGTON	NC	28403	MASONBORO	
STEWART, REID	P O BOX 1564	MOUNT AIRY	NC	27030	WELCOME	
STEWART, STEVE	ROUTE 3 BOX 140	WADESBORO	NC	28170	DEEP CREEK	
STEWART, WILSON L	P O BOX 25	SUMMERFIELD	NC	27358	SUMMERFIELD FIRST	
STEWMAN, ROGER D	ROUTE 2 BOX 318	SYLVA	NC	28779	SPEEDWELL	
STIEGEL JR, RUSSELL E	1239 PINECREEK TRAIL	MOUNT AIRY	NC	27030	HAYMORE MEMORIAL	
STIKE JR, LYNDELL	P O BOX 55	SEVEN SPRINGS	NC	28578	SEVEN SPRINGS	
STIKE, LYNDELL	ROUTE 4 BOX 306	ELIZABETH CITY	NC	27909	SALEM	
STILES, BILLY	MARTINS CREEK	MURPHY	NC	28906	DOWNINGS CREEK	
STILES, BILLY	ROUTE 1 BOX 150	WAYNESVILLE	NC	28786	DICKS CREEK	
STILES, DANIEL P	5744 SAGAMORE ROAD	HOPE MILLS	NC	28348	SHAW HEIGHTS	MS
STILES, HAROLD	ROUTE 1	MURPHY	NC	28906	OAK GROVE MU	
STILL JR, E COYE	201 S HOWELL STREET	ROCKY MOUNT	NC	27801	SUNSET AVENUE	
STILL, HOYT	101 LAMPLIGHTER LANE	MARION	NC	28752	ASHWORTH ROAD	
STILLERMAN, WILLIAM B	PO BOX 485	BUIES CREEK	NC	27506	MEMORIAL	
STILLWELL, EDDIE	RT 2 OLD SAVANNAH BPT CH	SYLVA	NC	28779	OLD SAVANNAH	
STINES, CHARLES E	P O BOX 481	KING	NC	27021	KING FIRST	
STIRK, MIKE	ROUTE 4 BOX 423	ROCKINGHAM	NC	28379	FAITH	
STOCKTON, CHARLES	ROUTE 1	ASHEVILLE	NC	28804	NEW HOPE	
STONE JR, TOBIE P	505 HUNTER DR	DURHAM	NC	27712	EBENEZER	
STONE, JOHN D	235 HILL RD	SOUTHERN PINES	NC	28387	SOUTHERN PINES FIRST	
STONE, THURMAN B	2200 ASHLEY RD	CHARLOTTE	NC	28208	CALVARY	
STORY, HORACE E	1521 CANTERBURY PLACE NE	LENOIR	NC	28645	LOWER CREEK	
STORY, KARL E	ROUTE 4 BOX 400-B	WADESBORO	NC	28170	MOONT BEULAH	
STRAIN, ANDREW	3314 AUTUMN DRIVE	GASTONIA	NC	28052	UNITED	
STRAW, DAN	106 HILLCREST DRIVE	FOREST CITY	NC	28043	FLORENCE	
STREET, CARL	119 MISSOURI STREET	SPINDALE	NC	28160	WILSON	
STREET, J HUBERT	ROUTE 2 BOX 116	MOORESBORO	NC	28114	GOODES CREEK	
STRICKLAND, B M	ROUTE 4 BOX 123L	RUTHERFORDTON	NC	28139	BROAD RIVER	
STRICKLAND, CARL	ROUTE 2 BOX 372	ROCKINGHAM	NC	28379	MCDONALD	
STRICKLAND, EARNEST	ROUTE 2 BOX 477	CANDLER	NC	28715	STATE STREET	
STRICKLAND, ELMORE	ROUTE BOX 235	CERRO GORDO	NC	28430	WESTSIDE	
STRICKLAND, HORACE	ROUTE 1 BOX 206	MAXTON	NC	28364	SOUTH HOKE	
STRICKLAND, JAMES	ROUTE 2 BOX 379-P	PEMBROKE	NC	28372	TEN MILE CENTER	
STRICKLAND, RAY	ROUTE 6	BURNSVILLE	NC	28714	LAUREL BRANCH	
STRIDER, TIM	ROUTE 1 BOX 55	FRANKLINVILLE	NC	27248	CLEAR VIEW	
STROUD, W A	PO BOX 336	CLIFFSIDE	NC	28024	CLIFFSIDE	
STROUPE, FRED	3709 SOUTHWOOD DRIVE	GASTONIA	NC	28052	NEW LIFE B	
STROUPE, JAMES	27 SALOLA ST	ASHEVILLE	NC	28806	SAND HILL	
STROUPE, RICKIE	P O BOX 247	GRANDY	NC	27939	POPLAR BRANCH	
STUART, CLYDE	PO BOX 425	HOT SPRINGS	NC	28743	BALL CITY	
STYLES, DENVER	ROUTE 3 BOX 461	BURNSVILLE	NC	28714	IVY GAP	
STYLES, R W	508 APPLE ST	BURLINGTON	NC	27215	BURLINGTON FIRST	
STYLES, TRAVIS	P O BOX 427	ANDREWS	NC	28901	ANDREWS FIRST	
STYRON, MACK	2909 W VERNON AVENUE	KINSTON	NC	28501	NEUSE	
SUDDUTH, RANDOLPH	P O BOX 26	MILTON	NC	27305	MILTON	
SUGGS, ILIFF	ROUTE 2	DEL RIO	TN	37727	ZION	
SULLIVAN, D C	ROUTE 9 BOX 798-A	MONROE	NC	28110	ROANOKE	
SULLIVAN, GWYN P	756 FAIRVIEW RD	ASHEVILLE	NC	28803	REED MEMORIAL	
SULLIVAN, ORA	ROUTE 1 BOX 294	LANSING	NC	28643	SABBATH HOME	
SUMMEY, ROBERT F	2220 MONTICELLO DRIVE	GASTONIA	NC	28052	NEW HOPE	
SURRETT, CHARLES	ROUTE 1 BOX 316A	LEICESTER	NC	28748	CORINTH	
SURRETT, CLAUDE	ROUTE 4 BOX 358	CANDLER	NC	28715	OAK RIDGE	
SWANSON, CHARLES		MAPLE	NC	27956	REHOBOTH	
SWETT, BRUCE	P O BOX 1115	PEMBROKE	NC	28372	REEDY BRANCH	
SWETT, T M	ROUTE 1 BOX 343	ROWLAND	NC	28383	BEAR SWAMP	
SWICEGOOD, MALVIN C	210 W RIDGEWAY STREET	WARRENTON	NC	27589	INEZ	
SWINNEY, DONALD	230 S WILLIAMSON ST	BURLINGTON	NC	27215	CALVARY	
TALBERT SR, JAMES E	4710 YANCEYVILLE ROAD	BROWNS SUMMIT	NC	27214	REEDY FORK	

TALLENT, HOWARD	ROUTE 6 BOX 179	MORGANTON	NC	28655	SOUTH MOUNTAIN	
TALLEY, CHARLES	ROUTE 1 BOX 39	STATE ROAD	NC	28676	SHADY GROVE	
TALLEY, RUSSELL L	P O BOX 98	BARNESVILLE	NC	28319	BARNESVILLE	
TART, JAMES D	ROUTE 2 BOX 147	DUNN	NC	28334	FAITH	WC
TART, JASPER LEON	ROUTE 2 BOX 334-B	DUNN	NC	28334	JONESBORO	
TAYLOR, ALBERT L	ROUTE 1 BOX 660	GREENSBORO	NC	27406	COMMUNITY	
TAYLOR, NEIL	RT 2 LITTLE GLADE BPT CH	MURPHY	NC	28906	LITTLE GLADE	
TAYLOR, ROBERT L	ROUTE 1 BOX 755	THOMASVILLE	NC	27360	VICTORY	
TAYLOR, ROY P	ROUTE 3 BOX 213	ELON COLLEGE	NC	27244	GROVE PARK	
TAYLOR, STANLEY	ROUTE 4 BOX 213	CANDLER	NC	28715	LIBERTY	
TAYLOR, THOMAS D	ROUTE 2 BOX 238-A	LAWNDALE	NC	28090	WALKERS CHAPEL	
TAYLOR, TOM	ROUTE 3 BOX 253-C	JACKSONVILLE	NC	28540	GALILEE	
TAYLOR, WILLIAM	ROUTE 5	ROXBORO	NC	27573	BETHEL HILL	
TEAGUE, JARVIS	ROUTE 4 BOX 117	WAYNESVILLE	NC	28786	ANTIOCH	
TEAGUE, ROWE W	ROUTE 5 BOX 474	SHELBY	NC	28150	PLEASANT GROVE	
TEEMS, THOMAS	P O BOX 124	STANLEY	NC	28164	ROSELAND	
TEMPLES, JAMES H	6401 CARMEL RD SUITE 1030	CHARLOTTE	NC	28211	COVENANT	MS
TENERY, ROBERT	ROUTE 6 BOX 371	MORGANTON	NC	28655	BORKEMONT	
TERRY, MARION S	ROUTE 3 BOX 168	FUQUAY VARINA	NC	27526	PLEASANT GROVE	
TESTERMAN, DAVID	PO BOX 443	WEST JEFFERSON	NC	28694	STONY HILL	
THOMAS SR, DAVID ALLEN	ROUTE 4 BOX 30	ASHEBORO	NC	27203	CALVARY	
THOMAS, ALVIN H	ROUTE 1 BOX 92-E	WAKE FOREST	NC	27587	MARYS CHAPEL	
THOMAS, COLEMAN	P O BOX 68	MERRY HILL	NC	27957	LAWRENCE	
THOMAS, COLEMAN	P O BOX 68	MERRY HILL	NC	27957	MERRY HILL	
THOMAS, DAVID L	ROUTE 3 BOX 240	ANGIER	NC	27501	NEILLS CREEK	
THOMAS, DEWEY A	2501 ASHEVILLE HWY	HENDERSONVILLE	NC	28739	BALFOUR	
THOMAS, FULTON	P O BOX 26	AUTRYVILLE	NC	28318	AUTRYVILLE	
THOMAS, KENNETH GARY	ROUTE 1 BOX 68-1	BEAR CREEK	NC	27207	TYSONS CREEK	
THOMAS, RICHARD	RT 1/CHARITY BAPTIST CHUR	BOONVILLE	NC	27011	CHARITY	
THOMAS, TROY E	2903 GOBLE STREET	GASTONIA	NC	28052	BETHANY	
THOMAS, WM A	2125 SUNSET BLVD	CHARLOTTE	NC	28213	WILSON MEMORIAL	
THOMPSON, ALLEN	270 ROSMAN HWY	BREVARD	NC	28712	GLADY BRANCH	
THOMPSON, BILL	ROUTE 3	HAYESVILLE	NC	28904	OLD SHOOTING CREEK	
THOMPSON, BILLY	ROUTE 1 BOX 260-C	RUTHERFORDTON	NC	28139	RIVERSIDE	
THOMPSON, FRED E	814 SOUTH BRADY AVE	NEWTON	NC	28658	CALVARY	
THOMPSON, JAMES R	912 WILEY LEWIS ROAD	GREENSBORO	NC	27406	SOUTH ELM	
THOMPSON, JIMMY JOE	ROUTE 3 BOX 140-E	CHINA GROVE	NC	28023	CORRIHER HEIGHTS	
THOMPSON, L MACK	205 S CHELLY STREET	WARSAW	NC	28398	WARSAW	
THOMPSON, LARRY	3736 WESTCHESTER DR	BURLINGTON	NC	27215	HAW RIVER FIRST	
THOMPSON, MIKE	ROUTE 2 BOX 154	SPRING HOPE	NC	27882	DUKE MEMORIAL	
THOMPSON, RALPH	ROUTE 12 BOX 316	SALISBURY	NC	28144	OAKLAND HEIGHTS	
THOMPSON, STEVEN	ROUTE 2 BOX 54	AHOSKIE	NC	27910	UNION	
THOMPSON, WILLIAM	806 HILLSIDE STREET	VALDESE	NC	28690	VALDESE FIRST	
THORNBURG, J J	ROUTE 9 BOX 245	MORGANTON	NC	28655	PLEASANT VIEW	
THORNTON, GREG MICHAEL	P O BOX 248	CALYPSO	NC	28325	CALYPSO	
THORNTON, KENNETH D	ROUTE 3 BOX 584	CLAYTON	NC	27520	BETHESDA	
THRASHER, KENNETH	P O BOX 481	SMITHFIELD	NC	27577	SHARON	
THURMAN, DENNIS	6925 PAWTUCKETT RD	CHARLOTTE	NC	28214	OAK GROVE	
TILLER, JOHNNY	ROUTE 5 BOX 556	CANDLER	NC	28715	POLE CREEK	
TILLEY, MARK A	ROUTE 1 BOX 127	WAKE FOREST	NC	27587	STONY HILL	
TILLMAN, MICHAEL	274 POPLAR TENT ROAD	CONCORD	NC	28025	POPLAR GROVE	
TILLMAN, PHILLIP	ROUTE 1 BOX 330	ALEXIS	NC	28006	MOUNT ZION	
TINSLEY, BILL	302 BROOKLYN AVE	HENDERSONVILLE	NC	28739	MOUNT OLIVET	
TOFANO, DENNIS	111 ARLINGTON AVE	JONESVILLE	NC	28642	ARLINGTON FIRST	
TOLER, NOAH A	1724 LEXINGTON ST	ELIZABETH CITY	NC	27909	BURGESS	
TOMBERLIN, JOE	BOX 468	CANTON	NC	28716	LITTLE CREEK	
TOMLIN, CHARLES J	ROUTE 4 BOX 270	STATESVILLE	NC	28677	NEW HOPE	
TOMLIN, JOEY	ROUTE 1 BOX 105	UNION GROVE	NC	28689	ZION	
TONEY, LAWRENCE	BOX 117	MOORESBORO	NC	28114	COODE'S GROVE	
TONEY, ROBERT F	ROUTE 1 BOX 248	BOSTIC	NC	28018	WALLS	
TOSTO, RONALD B	STAR ROUTE BOX 128	BLACK MOUNTAIN	NC	28711	BROAD RIVER	
TOWE, JIMMY	ROUTE 3	HAMPTONVILLE	NC	27020	SWAIMS	
TOWNSEND, JERRY W	316 COOK STREET	KANNAPOLIS	NC	28081	CALVARY	
TOWNSEND, STANLEY M	ROUTE 6 BOX 295	LENOIR	NC	28645	FLEMINGS CHAPEL	
TRAMMELL, DAVID E	4808 DUNART CT	CHARLOTTE	NC	28212	SHARON FOREST	
TRANTHAM, TOMMY	9 HILLTOP CIRCLE	CANTON	NC	28716	BEAVERDAM	
TREXLER, WAYNE	2005 WHITMAN ROAD	GREENSBORO	NC	27405	RANKIN	
TRIMBUR, DAVID	ROUTE 6 BOX 261-A	LOUISBURG	NC	27549	WOOD	
TRIVETTE, GRADY	ROUTE 6 BOX 452-C	MOUNT AIRY	NC	27030	OAK GROVE	
TROUTMAN, FRED	ROUTE 3 BOX 22A	HAMPTONVILLE	NC	27020	UNION	
TROUTMAN, VERNON	1077 TEAGUE ROAD	WINSTON-SALEM	NC	27107	FELLOWSHIP	
TSAI, JOHN	102 SHEPHERD ST	RALEIGH	NC	27607	CHINESE	MS
TUCKER JR, B T	BOX 756	ANGIER	NC	27501	KENNEBEC	
TUCKER, CHARLIE T	ROUTE 1 BOX 105-B	KELLY	NC	28448	HAW BLUFF	
TUCKER, FRANK	ROUTE 1	WARRENSVILLE	NC	28693	TUCKERDALE	
TUCKER, HOWARD	P O BOX 416	PILOT MOUNTAIN	NC	27041	SULPHUR SPRINGS	
TUCKER, JAMES D	14 MINERAL SPRINGS RD	ASHEVILLE	NC	28805	MORNINGSIDE	
TUCKER, JIMMY	ROUTE 2	DOBSON	NC	27017	COPELAND	
TUCKER, KEITHEN	ROUTE 4 BOX 121	PITTSBORO	NC	27312	MOUNT GILEAD	
TURNER JR, G SCOTT	718 FOURTH ST	HAMLET	NC	28345	HAMLET SECOND	
TURNER, FRANKLIN H	P O BOX 210	MICRO	NC	27555	PARRISH MEMORIAL	
TURNER, J FRANK	P O BOX 231	FREMONT	NC	27830	FREMONT	
TURNER, KEVIN	P O BOX 645	FLAT ROCK	NC	28731	LOCUST GROVE	
TURNER, LARRY S	ROUTE 5 BOX 490	LUMBERTON	NC	28358	ZION HILL	
TURNER, LEE ROY	ROUTE 2 BOX 101	HAMPTONVILLE	NC	27020	EAST ELKIN	
TURNER, R B	ROUTE 3 BOX 220	KANNAPOLIS	NC	28081	LAKEWOOD	
TURNER, TED D	ROUTE 1 BOX 177	PRINCETON	NC	27569	HEPHZIBAH	
TURNMIRE, WILLIAM	BOX 614	CANDOR	NC	27229	CANDOR	
TUTHILL, GEORGE	PO BOX 40	DILLSBORO	NC	28725	JARRETT MEMORIAL	
TUTTEROW, CRADY	ROUTE 6	MOCKSVILLE	NC	27028	FRIENDSHIP	
TUTTLE, HAROLD	ROUTE 1	ADVANCE	NC	28006	COMMUNITY D	
TUTTLE, WAYNE	ROUTE 1 BOX 147	ROCKINGHAM	NC	28379	PINE GROVE	
TYLER, CURTIS	ROUTE 1 BOX 359	HILLSBOROUGH	NC	27278	MARS HILL	
TYNDALL, CHARLES H	9409 DORCAS LANE	CHARLOTTE	NC	28208	JACKSON PARK	
TYNDALL, WILLIAM D	P O BOX 158	MARSHALLBERG	NC	28553	MARSHALLBERG	
TYNDALL, WILLIAM D	P O BOX 158	MARSHALLBERG	NC	28553	SMYRNA	
TYRE, JERRY D	ROUTE 1 BOX 24	TROY	NC	27371	LAUREL HILL	
TYSON, ROBERT	ROUTE 7 BOX 152	CHAPEL HILL	NC	27514	LYSTRA	
TYSON, VANCE	P O BOX 6	BLADENBORO	NC	28320	NORTHSIDE	
UNDERWOOD, WILLIAM	ROUTE 4 BOX 10	OXFORD	NC	27565	BETHESDA	
UPTON, JIMMY	RT 2 % ASBURY BAPTIST CH	SEAGROVE	NC	27341	ASBURY	
VAN HORN, T W	515 37TH SW	HICKORY	NC	28601	EDGEMONT	
VANNOY, LYLE	ROUTE 1 BOX 117	DEEP GAP	NC	28618	GAP CREEK	

VANNOY, LYLE	ROUTE 1 BOX 117	DEEP GAP	NC	28618	ZIONVILLE	
VARGAS, MARIO	107 S SIXTH STREET	SPRING LAKE	NC	28390	SPANISH MISSION	
VARNAM, WESTON L	ROUTE 2 BOX 147	SUPPLY	NC	28462	MOUNT OLIVE	
VAUGHAN, GROVER	P O BOX 146	EVERGREEN	NC	28438	EVERGREEN	
VAUGHAN, WALTER B	419 UNION GROVE ROAD	LENOIR	NC	28645	GRANDIN	
VAUGHN, C C	724 S BEAUMONT AVENUE	BURLINGTON	NC	27215	GLEN HOPE	
VESTAL, TOM	2418 BLUE RIDGE BLVD	RALEIGH	NC	27607	MOUNT OLIVET	
VICKREY, JIM	ROUTE 7 BOX 314	ROCKY MOUNT	NC	27801	UNION	
VINSON, E T	1510 GREENVILLE BLVD SE	GREENVILLE	NC	27834	MEMORIAL G	
VINSON, FRANK	RT 1 BX 200	DAVIDSON	NC	28036	DAVIDSON FIRST	
VINSON, NELSON P	ROUTE 1 BOX 71-A	WHITAKERS	NC	27891	HICKORY	
VIPPERMAN, MICHAEL	407 E HOLLY HILL	THOMASVILLE	NC	27360	THOMASVILLE FIRST	
VON WOOD, HOWARD	ROUTE 2 BOX 198-A	ROXBORO	NC	27573	OLIVE BRANCH	
VOORHES, WILLIAM	702 N GRACE AVENUE	NEW BERN	NC	28560	TEMPLE	
VOSS, B GLENN	ROUTE 1	HOLLY SPRINGS	NC	27540	DUNCAN	
VUNCANNON, WAYNE	P O BOX 160	CORDOVA	NC	28330	CORDOVA	
WADDELL, ELBERT LEE	1205 PINKNEY ST	WHITEVILLE	NC	28472	FRIENDLY	
WADDELL, RAY	ROUTE 1 BOX 483	RONDA	NC	28670	PLEASANT VIEW	
WADFORD, RANDY	P O BOX 263	BOSTIC	NC	28018	BOSTIC FIRST	
WAGNER, DONALD S	P O BOX 415	WINTON	NC	27986	WINTON	
WAGNER, THOMAS W	PO DRAWER B	CROSSNORE	NC	28616	CROSSNORE FIRST	
WAGONER, R DONALD	ROUTE 1 BOX 300	EDENTON	NC	27932	ROCKY HOCK	
WAGONER, R HOWARD	ROUTE 1 BOX 364-A	UNION GROVE	NC	28689	GRASSY KNOB	
WAITS, H TOM	ROUTE 1 BOX 295	SMITHFIELD	NC	27577	PISGAH	
WAKEFIELD, LAMAR	ROUTE 3 BOX 345	HUDSON	NC	28638	MOUNT ZION	
WALKER, ALLIE E	ROUTE 2	HIDDENITE	NC	28636	NEW PROSPECT	
WALKER, BAXTER MAYE	906 W ROWAN STREET	FAYETTEVILLE	NC	28301	CROSS CREEK TABERNACLE	
WALKER, BENNETT	ROUTE 1 BOX 190	WAYNESVILLE	NC	28786	PLEASANT BALSAM	
WALKER, CAPL P	ROUTE 1 BOX 356	UNION MILLS	NC	28167	MONTFORD COVE	
WALKER, COY A	P O BOX 475	TAYLORSVILLE	NC	28681	LILEODUN	
WALKER, FRANK	BOX 293	NORTH WILKESBORO	NC	28659	WHITE PLAINS	
WALKER, GLENN R	ROUTE 1 BOX 286	MODRESBORO	NC	28114	PROSPECT	
WALKER, IRA	FAIR VIEW DR	LENOIR	NC	28645	NEW HOPEWELL	
WALKER, J BRUCE	726 PAUL STREET	ROCKY MOUNT	NC	27801	CALVARY RM	
WALKER, JOHNNY	P O BOX 6	POLKTON	NC	28135	POLKTON	
WALKER, RAY	ROUTE 7 BOX 545	HICKORY	NC	28601	MULBERRY	
WALKER, RICHARD WAYNE	4317 SUNSET DR	CHARLOTTE	NC	28212	MINT HILL	
WALKER, ROBERT H	1729 MEADOWBROOK LN	WILSON	NC	27893	FIVE POINTS	
WALKER, ROY E	406 N MADISON ST	WHITEVILLE	NC	28472	WHITEVILLE FIRST	
WALKER, THOMAS N	ROUTE 2 BOX 356	TAYLORSVILLE	NC	28681	OXFORD MEMORIAL	
WALKINGSTICK, JOHN	P O BOX 298	CHEROKEE	NC	28719	LITTLE SNOWBIRD	
WALKINGSTICK, JOHN	P O BOX 298	CHEROKEE	NC	28719	WATERFALLS	
WALL III, JAMES P	3819 PARKWOOD DRIVE	GREENSBORO	NC	27403	LINDLEY PARK	
WALL JR, TALMADGE V	145 FISHEL ROAD	WINSTON-SALEM	NC	27107	UNITY	
WALL, LEWIS EUGENE	1601 ATHENS DR	RALEIGH	NC	27606	ATHENS DRIVE	
WALL, PAUL W	2222 S LAFAYETTE ST	SHELBY	NC	28150	ZOAR	
WALL, ROGER	3405 CHEEK RD	DURHAM	NC	27704	FAITH	
WALL, STEVEN L	ROUTE 5 BOX 19	ELIZABETH CITY	NC	27909	RAMOTH GILEAD	
WALL, VINCENT	217 PINECLIFF DR	WILMINGTON	NC	28403	SOUTHSIDE	
WALL, WOODROW	ROUTE 10 BOX 233A	SHELBY	NC	28150	SANDY PLAINS	
WALLACE, DAN	609 CHARLES RD	SHELBY	NC	28150	CALVARY	
WALLACE, GEORGE H	1723 BOLINGBROKE DRIVE	HIGH POINT	NC	27260	GARRELL STREET	
WALLACE, JOHN W	610 BALLANCE STREET	SAINT PAULS	NC	28384	RENNERT	
WALLACE, JOHN W	610 BALLANCE STREET	SAINT PAULS	NC	28384	ST PAULS FIRST	
WALLACE, KINNEY	P O BOX 154	LOCUST	NC	28097	LOCUST FIRST	
WALLACE, ORVILLE	ROUTE 1 BOX 163	TRADE	TN	37691	WHITE ROCK	
WALLACE, ROBERT E	ROUTE 1 BOX 806	MAYSVILLE	NC	28555	GRANTS CREEK	
WALLACE, WILLIAM A	3501 COLONIAL LANE	ROCKY MOUNT	NC	27801	ENGLEWOOD	
WALLER, WALTER F	1307 OAKSHADE AVENUE	KANNAPOLIS	NC	28081	CALVARY	
WALSH, STEVE	ROUTE 10 BOX 409	LENOIR	NC	28645	MULVALE	
WALTER, IRA LUKE	673 HARRIS ST NW	CONCORD	NC	28025	GREEN ACRES	MS
WALTERS, HOWARD	P O BOX 676	ELLERBE	NC	28338	BETHEL	
WALTERS, KEITH W	ROUTE 1 BOX 539	NEW LONDON	NC	28127	KENDALLS	
WALTERS, KENNETH G	ROUTE 5 BOX 128	SHELBY	NC	28150	UNION	
WALTERS, RAYMOND L	PO BOX 1804	GASTONIA	NC	28052	PLAINVIEW	
WARD JR, WILLIAM R	ROUTE 6 BOX 70	ROXBORO	NC	27573	HIGH VIEW	
WARD, CANNON		SUGAR GROVE	NC	28679	BETHEL	
WARD, GERALD	ROUTE 3 BOX 109	HICKORY	NC	28601	BIBLE GOSPEL	
WARD, JAMES	ROUTE 3 BOX 1413	AHOSKIE	NC	27910	BRANTLEYS GROVE	
WARD, MAURICE	ROUTE 1	SUGAR GROVE	NC	28679	TIMBERED RIDGE	
WARD, TOM	ROUTE 4 BOX 118	MARSHVILLE	NC	28103	HAMILTON CROSS ROADS	
WARDEN, JIMMY L	ROUTE 1 BOX 167	PINEY CREEK	NC	28663	NEW RIVER	
WARE, REX	P O BOX 566	BRYSON CITY	NC	28713	FRANKLIN GROVE	
WARF, M CLAY	3748 HERMINE	DURHAM	NC	27704	TEMPLE	
WARNER, JOHN L	ROUTE 1 BOX 10	REIDSVILLE	NC	27320	SHILOH	
WARNER, KENNETH	ROUTE 3 BOX 151	ROSEBORO	NC	28382	BEAVER DAM	
WARREN JR, MANSON	ROUTE 3 BOX 127	CANDLER	NC	28715	DAVIS CHAPEL	
WARREN JR, MANSON	ROUTE 3 BOX 127	CANDLER	NC	28715	OAK HILL	
WARREN, BILL	ROUTE 6 BOX 98	BOONE	NC	28607	CLARKS CREEK	
WARREN, BILL	ROUTE 6 BOX 98	BOONE	NC	28607	STONY FORK	
WARREN, EDD	ROUTE 4 BOX 4 DRUM LANE	GRANITE FALLS	NC	28630	SUNRISE	
WARREN, LEON	ROUTE 1 BOX 107	CASTALIA	NC	27816	WHITE LEVEL	
WARREN, MAC	ROUTE 6 BOX 362-A	NORTH WILKESBORO	NC	28659	UNION	
WASHBURN SR, BILLY G	ROUTE 1 BOX 355	YADKINVILLE	NC	27055	UNION GROVE	
WATERS, L CHESTER	ROUTE 4 BOX 802	LINCOLNTON	NC	28092	WEBBS CHAPEL	
WATERS, S J	STAR ROUTE	ROBBINSVILLE	NC	28771	LONE OAK	
WATFORD, MICHAEL S	P O BOX 12	MACON	NC	27551	MACON	
WATKINS, HAROLD	4709 CEDAR AVE	WILMINGTON	NC	28403	NEW HOPE	
WATLINGTON, LEONARD L	ROUTE 4 BOX 346-B	DANVILLE	VA	24541	EPHESUS	
WATSON, ALTON	ROUTE 3 BOX 349	LAURINBURG	NC	28352	SCOTLAND ACRES	
WATSON, GARY	ROUTE 1 BOX 71	DEEP GAP	NC	28618	LIBERTY GROVE	
WATSON, THOMAS R	P O BOX 36	HOBGOOD	NC	27843	HOBGOOD	
WATTERSON, GENE L	P O BOX 1360	SHELBY	NC	28150	SHELBY FIRST	
WATTS, DWIGHT S	ROUTE 3 BOX 826	HUDSON	NC	28638	CENTER GROVE	
WATTS, GLENN	ROUTE 1 BOX 478	NORWOOD	NC	28128	BETHLEHEM	
WATTS, JACK	ROUTE 5 PLYLER MILL RD	MONROE	NC	28110	MOUNT ZION	
WATTS, RAY	ROUTE 1 BOX 89	HARMONY	NC	28634	HOLLY SPRINGS	
WAUGH, PHILLIP H	ROUTE 8 BOX 54	CHAPEL HILL	NC	27514	MCDUFFIE MEMORIAL	
WEASE, WILLIAM L	ROUTE 5 BOX 340-A	STATESVILLE	NC	28677	HEBRON	
WEATHERLY, ROBERT	ROUTE 7 BOX 181-A	DURHAM	NC	27707	MOUNT MORIAH	
WEATHERSPOON JR, R L	ROUTE 1 BOX 176	MORRISVILLE	NC	27560	GOOD HOPE W	
WEAVER, DENNIS A	P O BOX 57	MIDDLEBURG	NC	27556	MIDDLEBURG	
WEAVER, JACK D	ROUTE 2 BOX 1742	COLUMBUS	NC	28722	GREEN CREEK FIRST	

WEAVER, JAMES	ROUTE 1	MILLERS CREEK	NC	28651	GORDON
WEAVER, PAUL	ROUTE 1 BOX 470	JAMESVILLE	NC	27846	CEDAR BRANCH
WEBB JR, RALPH F	#6 LEITZEL CT	GREENSBORO	NC	27406	ROCKY KNOLL
WEBB, BILLY	ROUTE 2 BOX 286C	ELM CITY	NC	27822	MOUNT HERMON
WEBB, DALE	ROUTE 4 BOX 164-A	WHITEVILLE	NC	28472	PLEASANT PLAINS
WEBB, DARRELL	945 41ST ST S W	HICKORY	NC	28601	CENTRAL
WEBB, RAY S	ROUTE 1 BOX 430	MOORESBORO	NC	28114	LAVONIA
WEBB, ROBERT EARL	BOX 91	BENNETT	NC	27208	BENNETT
WEBB, ROGER	1370 WESTOVER DR	KINGS MOUNTAIN	NC	28086	WESTOVER
WEBB, STANLEY	ROUTE 2 BOX 86M	SHELBY	NC	28150	NORTHSIDE
WEBB, WILL	ROUTE 66	CULLOWHEE	NC	28723	TILLEY CREEK
WEEKS, DAVID L	ROUTE 8 BOX 260	REIDSVILLE	NC	27320	SHARON
WEEKS, JAMES	P O BOX 28	REDOAK	NC	27868	FISHING CREEK
WELBORN, ALLEN	P O BOX 141	WELCOME	NC	27374	WELCOME FIRST
WELBORN, STEPHEN L	18 TAMWORTH DRIVE RT 2	CLEMMONS	NC	27012	ANTIOCH
WELLBORN, SHERRILL	ROUTE 1 BOX 286-C	FERGUSON	NC	28624	LEWIS FORK
WELLMAN, ALBERT R	ROUTE 1 BOX 118-A	MAGNOLIA	NC	28453	DOBSON CHAPEL
WELLONS, CHARLES H	BOX 139	SHAWBORO	NC	27973	PROVIDENCE
WELLS, ED	5506 WALES STREET	CHARLOTTE	NC	28213	NORTH MAIN STREET
WELLS, FRED F	ROUTE I BOX 621	KINGS MOUNTAIN	NC	28086	MIDVIEW
WENSIL, ROBERT B	ROUTE 1 BOX 173	PEACHLAND	NC	28133	NEW HOME
WERHAN, C FRED	ROUTE 5 BOX 341	CANDLER	NC	28715	HOMINY
WESLEY, JOHN	404 VIRGILINA RD	ROXBORO	NC	27573	BETHANY
WEST JR, PAUL	ROUTE 3 BOX 532	GRAHAM	NC	27253	SWEPSONVILLE
WEST, BOBBY	BOX 133	CLIFFSIDE	NC	28024	FAITH
WEST, G R	P O BOX 38	ROSMAN	NC	28772	ZION
WEST, GORDON K	ROUTE 1 BOX 706	ROPER	NC	27970	OAK GROVE
WEST, JAMES E	518 PLEASANT DR	DURHAM	NC	27703	CALVARY
WEST, MAX	ROUTE 1 BOX 539	BLOWING ROCK	NC	28605	SANDY FLAT
WEST, ROBERT W	ROUTE 1 BOX 401A	ANGIER	NC	27501	PINEY GROVE CHAPEL
WEST, STEVE	PO BOX 1018	ANDREWS	NC	28901	BEAR CREEK
WEST, SUMTER	ROUTE 1	BOONE	NC	28607	LAUREL SPRINGS
WESTALL, LAWRENCE	ROUTE 2 BOX 866	MARION	NC	28752	FAIRVIEW
WESTBROOK, DERBY	ROUTE 1 BOX 288-B	IVANHOE	NC	28447	SHILOH
WETHERINGTON, EDDIE W	ROUTE 5 BOX 29-A	CLINTON	NC	28328	CONCORD
WHALEY JR, HARVEY H	642 CASTLE HAYNE RD	WILMINGTON	NC	28401	WRIGHTSBORO
WHEELER, J LEMAR	P O BOX 444	WOODLAND	NC	27897	WOODLAND
WHEELER, NORMAN	200 WHITEVILLE AVE	LUMBERTON	NC	28358	EAST LUMBERTON
WHEELER, WAYNE	P O BOX 367	GARLAND	NC	28441	GARLAND
WHEELES, JOHN	1104 BLACK ROAD	THOMASVILLE	NC	27360	HILLSIDE PARK
WHETSTINE, DANIEL	ROUTE 2 BOX 298	BURNSVILLE	NC	28714	CALVARY
WHETSTONE, JAMES D	1801 MARKET ST	WILMINGTON	NC	28403	TEMPLE
WHITAKER, ROLAND	ROUTE 5 BOX 324	ASHEVILLE	NC	28803	YELLOW HILL
WHITBY, RAY	ROUTE 1 BOX 16 POWELL RD	NEWPORT	NC	28570	PINEY GROVE
WHITE III, JAMES L	4709 CORNUS DR	WILMINGTON	NC	28403	SILVER LAKE
WHITE JR, B E	P O BOX 402	ELIZABETH CITY	NC	27909	ELIZABETH CITY FIRST
WHITE, CLAUDE	210 9TH ST	GAFFNEY	SC	29340	VICTORY
WHITE, CLAUDE	925 DAVIS STREET	MOUNT AIRY	NC	27030	FELLOWSHIP
WHITE, CURTIS D	ROUTE 1 BOX 135	HIDDENITE	NC	28636	LINNEYS GROVE
WHITE, EDWARD O	ROUTE 1 BOX 536	COWPENS	SC	29330	HARRIS FIRST
WHITE, HAROLD	330 CRESCENT DRIVE	CLAYTON	NC	27520	PLEASANT GROVE
WHITE, HARVEY R	BOX 193	PINE BLUFF	NC	28373	MOUNT ZION
WHITE, JACK	ROUTE 1 BOX 171	BLOWING ROCK	NC	28605	LAUREL FORK
WHITE, JERRY	ROUTE 5 BOX 454	HENDERSONVILLE	NC	28739	EBENEZER
WHITE, JOHN	ROUTE 1	BARNARDSVILLE	NC	28709	ANTIOCH
WHITE, JOHN W	298 WOODLAND CHURCH RD	GOLDSBORO	NC	27530	LOVE MEMORIAL
WHITE, KEITH	P O BOX 147	AULANDER	NC	27805	MENOLA
WHITE, KEITH	P O BOX 147	AULANDER	NC	27805	OAK GROVE
WHITE, MARK	ROUTE 1	SELMA	NC	27576	THANKSGIVING
WHITE, MICHAEL	822 EMERALD PLACE SW	LENOIR	NC	28645	MILLER HILL
WHITE, RAYMOND H	920 PARAMOUNT CIRCLE	GASTONIA	NC	28052	LORAY
WHITE, RAYMOND M	BOX 557	GLEN ALPINE	NC	28628	GLEN ALPINE FIRST
WHITE, ROBERT C	PO BOX 160	AULANDER	NC	27805	CONNARITSA
WHITE, ROBERT C	PO BOX 160	AULANDER	NC	27805	HORTONS
WHITE, ROGER A	ROUTE 1 BOX 80-C	STEDMAN	NC	28391	MAGNOLIA
WHITE, STUART	224 CHAPEL STREET	SPRUCE PINE	NC	28777	BERRY CHAPEL
WHITE, THOMAS C	P O BOX 68	SUGAR GROVE	NC	28679	COVE CREEK
WHITE, W H	ROUTE 5 BOX 716	MARION	NC	28752	VEIN MOUNTAIN
WHITENER, DON FRANKLIN	BOX 366	HOLLY SPRINGS	NC	27540	HOLLY SPRINGS
WHITESCARVES, OSCAR S	6 PALL MALL PLACE	GREENSBORO	NC	27405	TEMPLE
WHITFIELD, DOUG	P O BOX 425	TUXEDO	NC	28784	TUXEDO FIRST
WHITFIELD, RAYMOND	ROUTE 1 BOX 194	ELLENBORO	NC	28040	BIG SPRINGS
WHITLATCH, JAMES	P O BOX 805	REIDSVILLE	NC	27320	BAPTIST TEMPLE
WHITLEY SR, RICHARD E	ROUTE 2 BOX 293	JACKSONVILLE	NC	28540	CENTERVIEW
WHITLEY, LONNIE E	ROUTE 3 BOX 242	NEW LONDON	NC	28127	NORTH STANLY
WHITLOCK, L EDGAR	P O BOX 215	PRINCETON	NC	27569	PRINCETON
WHITLOCK, L LEE	P O BOX 518	COOLEEMEE	NC	27014	COOLEEMEE FIRST
WHITLOW, HENRY	ROUTE 1	BLUE RIDGE	GA	30513	HOPEWELL
WHITLOW, WILLIAM M	P O BOX 187	ANSONVILLE	NC	28007	ANSONVILLE
WHITNER, DANNY	ROUTE 3 EDWARDS COVE	WAYNESVILLE	NC	28786	JAMES CHAPEL
WHITSON, GARY	P O BOX 226	WAKE FOREST	NC	27587	GARDNERS
WHITSON, PARK	ROUTE 1 BOX 78	BAKERSVILLE	NC	28705	ROAN VALLEY
WHITSON, SHERRIL	ROUTE 1 BOX 337-A	BAKERSVILLE	NC	28705	BANKS CREEK UNION
WHITT, PHILIP	ROUTE 2 BOX 6	BROADWAY	NC	27505	HOLLY SPRINGS
WHITWORTH, JAMES A	P O BOX 183	SUPPLY	NC	28462	SUPPLY
WHITWORTH, JOE T	P O BOX 1593	STATESVILLE	NC	28677	BRISTOL DRIVE
WIKE, WAYNE E	ROUTE 5/BEREA BAPT CH	MOORESVILLE	NC	28115	BEREA
WILCOX, TALMADGE	ROUTE 1 BOX 9	PROVIDENCE	NC	27315	PROVIDENCE C
WILDE, KADEZ	ROUTE 4 BOX 261	BREVARD	NC	28712	DUNNS ROCK
WILES, E R	ROUTE 1 BOX 215	THURMOND	NC	28683	LIBERTY
WILKES JR, JAMES T	ROUTE 1 BOX 147	WARRENTON	NC	27589	WARREN PLAINS
WILKES, WILLIAM C	99 UNIVERSITY DRIVE	JACKSONVILLE	NC	28540	COLLEGE PARK
WILKINS, JOHN G	ROUTE 2 BOX 276	CANDLER	NC	28715	NEW MORGAN HILL
WILKINSON JR, YATES KING	1903 GREENSTONE	HIGH POINT	NC	27260	WESTCHESTER
WILKINSON, J M	P O BOX 327	STONY POINT	NC	28678	TEMPLE
WILKINSON, JOHN	P O BOX 717	FOUR OAKS	NC	27524	FOUR OAKS
WILLARD, MICHAEL	913 WOODRUFF STREET	ELIZABETH CITY	NC	27909	CALVARY
WILLARD, ROBERT	ROUTE 1 BOX 205 1/2	HENDERSON	NC	27536	NEW BETHEL
WILLETT, PHIL	ROUTE 1	ALEXANDER	NC	28701	LUSK CHAPEL
WILLETT, RAY	ROUTE 4 BOX 147	WAYNESVILLE	NC	28786	LAKE JUNALUSKA FIRST
WILLETT, WAYNE	ROUTE 4 BOX 358	CANTON	NC	28716	DUTCH COVE
WILLETTS, HILTON	ROUTE 2 BOX 440-A	LELAND	NC	28451	FAITH WC
WILLIAMS III, FRED M	ROUTE 1 BOX 229	MORRISVILLE	NC	27560	CEDAR FORK

WILLIAMS JR, HAROLD JOHN	ROUTE 2	PEACHLAND	NC	28135	CEDAR GROVE
WILLIAMS, BILL	ROUTE 6 BOX 373-2	MARION	NC	28752	WOODLAWN
WILLIAMS, CLIFFORD	629 WAITE AVE	WAKE FOREST	NC	27587	NEW BETHEL R
WILLIAMS, DONALD A	507 LAKE RD	CREEDMOOR	NC	27522	CREEDMOOR FIRST
WILLIAMS, JAMES	117 CENTER ST	KINGS MOUNTAIN	NC	28086	EASTSIDE KM
WILLIAMS, JAMES	PO BOX 504	TROY	NC	27371	CALVARY
WILLIAMS, JESSE P	ROUTE 6 BOX 133	WHITEVILLE	NC	28472	WEST WHITEVILLE
WILLIAMS, JESSE P	ROUTE 6 BOX 133	WHITEVILLE	NC	28472	WILLIAMS CROSS ROADS
WILLIAMS, JIMMY L	ROUTE 1 BOX 10	DEEP RUN	NC	28525	BETHEL
WILLIAMS, KEITH	ROUTE 1 BOX 202-A	OXFORD	NC	27565	MOUNT ZION
WILLIAMS, PAUL	ROUTE 5 BOX 1215	LINCOLNTON	NC	28092	HOWARDS CREEK
WILLIAMS, ROBERT	ROUTE 16 BOX 440	LEXINGTON	NC	27292	LAKEVIEW
WILLIAMS, STEVE	P O BOX 209	OAKBORO	NC	28129	BARBEES GROVE
WILLIAMS, T H	ROUTE 2 BOX 32-A	PITTSBORO	NC	27312	EMMAUS
WILLIAMS, TED A	ROUTE 3 BOX 56	LENOIR	NC	28645	HARRISBURG
WILLIAMS, THOMAS C	2002 SHARPE ROAD	GREENSBORO	NC	27406	SHARPE ROAD
WILLIAMS, VERNON	ROUTE 2 BOX 69	PLEASANT GARDEN	NC	27313	PLEASANT GARDEN
WILLIAMS, WARREN	PARKER RD	WEAVERVILLE	NC	28787	WINDOM
WILLIAMS, WAYNE	ROUTE 2 BOX 109	WADESBORO	NC	28170	PLEASANT GROVE
WILLIAMSON, LARRY	ROUTE 1 BOX 213-B	HALLSBORO	NC	28442	DULAH
WILLIAMSON, LARRY	ROUTE 1 BOX 213-B	HALLSBORO	NC	28442	RIVERSIDE
WILLIAMSON, VERNON	ROUTE 3 BOX 201	CHADBOURN	NC	28431	ANTIOCH
WILLIAMSON, VERNON	ROUTE 3 BOX 201	CHADBOURN	NC	28431	MACEDONIA
WILLINGHAM, JIMMIE	ROUTE 1 BOX 200	MONCURE	NC	27559	GUM SPRINGS
WILLINGHAM, W W	P O BOX 29	EDNEYVILLE	NC	28727	MOUNT MORIAH
WILLIS, CHARLES E	ROUTE 5 BOX 711	BURNSVILLE	NC	28714	MOUNT MITCHELL
WILLIS, CLIFFORD	ROUTE 2 BOX 231A	SYLVA	NC	28779	WHITTIER
WILLIS, DONALD	ROUTE 2 BOX 627	VALDESE	NC	28690	UNITED
WILLIS, GARLAND	ROUTE 8 BOX 584	FRANKLIN	NC	28734	MAPLE SPRINGS
WILLIS, JOSEPH I	ROUTE 1	HOBBSVILLE	NC	27946	WARWICK
WILLIS, LOWELL	1100 ROCK POINT RD	MATTHEWS	NC	28105	MCKEE ROAD
WILLIS, MARVIN	910 HARPER ROAD	GASTONIA	NC	28052	SANDY PLAINS
WILLIS, MERLEY	ROUTE 2 BOX 265	ERWIN	TN	37650	BYRDS CHAPEL
WILLMORE, GEORGE	ROUTE 1 BOX 226-A	GRIMESLAND	NC	27837	ROSE BAY
WILSON, BRUCE	ROUTE 1 BOX 214	STONEVILLE	NC	27048	DEEP SPRINGS
WILSON, CARL	ROUTE 2	VILAS	NC	28692	MOUNT LEBANON
WILSON, DAVID	2817 MT HARMONY CHURCH RD	MATTHEWS	NC	28105	MOUNT HARMONY
WILSON, EVERETT	ROUTE 66 BOX 155W	CULLOWHEE	NC	28723	PINE CREEK
WILSON, GERALD W	101 POWERS STREET	ST PAULS	NC	28384	CAROLINA
WILSON, H L	RT 4/LOCUST GROVE BPT CH	MARS HILL	NC	28754	LOCUST GROVE
WILSON, HOWARD	ROUTE 3 BOX 854A	CONNELLY SPRINGS	NC	28612	SMARTS GROVE
WILSON, J C	ROUTE 9 BOX 326	ASHEVILLE	NC	28803	CHESTNUT HILL
WILSON, J L	P O BOX 5507	WINSTON-SALEM	NC	27113	ARDMORE
WILSON, JERRY	ROUTE 1 BOX 44	MARSHALL	NC	28753	ENON
WILSON, JIM	ROUTE 4	CHESNEE	SC	29323	NEW BETHEL
WILSON, JOHNNY	ROUTE 1 BOX 122	WADESBORO	NC	28170	BLACKWOOD CHAPEL
WILSON, LARRY B	ROUTE 7 BOX 224	CHAPEL HILL	NC	27514	MOUNT CARMEL
WILSON, LYMAN	ROUTE 5 BOX 237	HENDERSON	NC	27536	ISLAND CREEK
WILSON, M KENNETH	ROUTE 9 BOX 486	FAYETTEVILLE	NC	28301	JUDSON
WILSON, MORRIS	ROUTE 5	FRANKLIN	NC	28734	MASHBURN BRANCH
WILSON, ROBERT D	905 COFFEY AVENUE	NORTH WILKESBORO	NC	28659	HINSHAW STREET
WILSON, STEVEN PAUL	P O BOX 17	SHILOH	NC	27974	SHILOH
WILSON, TONY	ROUTE 7 BOX 14	LUMBERTON	NC	28358	HYDE PARK
WIMMER, RUSSELL L	4020 CHAUCER DR	DURHAM	NC	27705	IMMANUEL
WINECOFF, ROBERT M	1393 FAIRFIELD DRIVE	GASTONIA	NC	28052	EAST GASTONIA
WINGATE, JACK	P O BOX 446	MIDDLESEX	NC	27557	MIDDLESEX
WINN, WILKINS B	207 CHURCHILL DRIVE	GREENVILLE	NC	27834	RIVERVIEW
WISE, ROSE	ROUTE 4 BOX 197	BAKERSVILLE	NC	28705	FAIRVIEW
WITHERSPOON, CARL	ROUTE 2 BOX 62	WEST JEFFERSON	NC	28694	CALVARY
WITT, DAVID B	ROUTE 2 BOX 62	HAMPTONVILLE	NC	27020	FLAT ROCK
WOMACK, FRANK	ROUTE 1 BOX 254-D	SUGAR GROVE	NC	28679	BEECH VALLEY
WOMBLE, THOMAS	P O BOX 278	CLEMMONS	NC	27012	CLEMMONS FIRST
WONDERS JR, PAUL	5475 WOODCLIFFE DRIVE	WINSTON-SALEM	NC	27106	BECKS
WOOD, ANDY	ROUTE 1 BOX 77 1/2	FAISON	NC	28341	POPLAR GROVE
WOOD, DAN	P O BOX 111	FRANKLINVILLE	NC	27248	FRANKLINVILLE
WOOD, DAVID	ROUTE 2 BOX 371-J	BEULAVILLE	NC	28518	NEW HOPE
WOOD, HARRELL	121 WOODLAND DR	MARS HILL	NC	28754	CALIFORNIA CREEK
WOOD, MACON	3604 BENT TREE COURT	WILMINGTON	NC	28405	MURRAY MEMORIAL
WOOD, ROY R	325 CRYMES COVE RD	WAYNESVILLE	NC	28786	RICHLAND
WOODARD, R L	PO BOX 27	TODD	NC	28684	SOUTH FORK
WOODLIEF, NEIL	ROUTE 2 BOX 126C	OXFORD	NC	27565	DEXTER
WOODSON, WALTER	ROUTE 1	WINGATE	NC	28174	BROWN CREEK
WOODY, FRANK	ROUTE 3	RUTHERFORDTON	NC	28139	OAK RIDGE
WOODY, LEE	ROUTE 3 BOX 586	SPRUCE PINE	NC	28777	YELLOW MOUNTAIN
WOODY, ROBERT Q	ROUTE 3 BOX 213	CLYDE	NC	28721	FINES CREEK MEMORIAL
WOOTEN, BILL	ROUTE 9 BOX 899	FRANKLIN	NC	28734	RIDGECREST
WOOTEN, GRAHAM	ROUTE 12 BOX 185	STATESVILLE	NC	28677	CALAHALN FRIENDSHIP
WORLEY, DOUGLAS	ROUTE 1 BOX 434	ORRUM	NC	28369	BROAD RIDGE
WORRELL, PAUL T	MAIN STREET	SEABOARD	NC	27876	MARGARETTSVILLE
WORRELL, PAUL T	MAIN STREET	SEABOARD	NC	27876	MOUNT CARMEL
WORTHY, JIM	GENERAL DELIVERY	FARNER	TN	37331	BEAR PAW
WREN, JOHN EVERETTE	ROUTE 1 BOX 92-A	BELMONT	NC	28012	FRIENDSHIP
WRIGHT, BILL	239 CEDAR VALLEY C-17-3	HUDSON	NC	28638	NEW HOPE
WRIGHT, KERRY	136 WOODLAND DR	WAYNESVILLE	NC	28786	EAST WAYNESVILLE
WRIGHT, LEX	ROUTE 8 BOX 646	HICKORY	NC	28601	MIDWAY
WROTEN, CHRIS	ROUTE 1	LILLINGTON	NC	27546	PLEASANT MEMORY
WYATT, CARL W	ROUTE 2 BOX 557	NEWTON	NC	28658	CATAWBA VALLEY
WYATT, J D	ROUTE 2 BOX 91-A	SYLVA	NC	28779	GREENS CREEK
WYLIE, AARON	1212 E FIRST ST	KANNAPOLIS	NC	28081	SKYLAND
WYNNS, RICHARD E	P O BOX 167	GATESVILLE	NC	27938	GATESVILLE
WYNNS, JOSEPH B	P O BOX 82	COLUMBIA	NC	27925	COLUMBIA
WYNNS, JOSEPH B	P O BOX 80	COLUMBIA	NC	27925	SOUND SIDE
YARBOROUGH JR, C RAY	ROUTE 5 BOX 37-AB	WHITEVILLE	NC	28472	NEW HOPE
YARBOROUGH SR, C RAY	ROUTE 2 BOX 119	SWANSBORO	NC	28584	PINEY GROVE
YARBOROUGH, A T		MILTON	NC	27305	SEMORA
YARBROUGH, EDGAR R	115 CHARLES ST	SPENCER	NC	28159	OAKDALE
YARBROUGH, JESSE T	1053 UNION STREET S	CONCORD	NC	28025	COLDWATER
YARBROUGH, TIMOTHY K	ROUTE 2 BOX 178	ASHEVILLE	NC	28805	BEREA
YATES JR, CLYDE	1324 EDGEDALE DR	SALISBURY	NC	28144	WESTSIDE
YATES, ROBERT L	619 DABNEY DRIVE	HENDERSON	NC	27536	WEST END
YATES, WILLIAM	ROUTE 4 BOX 405-A	YADKINVILLE	NC	27055	DEEP CREEK
YEARGIN, O L	416 HILL ST	MONROE	NC	28110	FOREST HILLS
YELTON, JAMES	BOX 265	HENRIETTA	NC	28076	HENRIETTA FIRST

YOUMANS, AUSTOL	P O BOX 1838	MARION	NC	28752	GLENWOOD	
YOUNG, ALBERT A	ROUTE 11 BOX 615	HICKORY	NC	28601	MOUNT HERMAN	
YOUNG, ERNEST	ROUTE 3	MURPHY	NC	28906	OWL CREEK	
YOUNG, FRITZ E	4430 S ALSTON AVE	DURHAM	NC	27713	LOWES GROVE	
YOUNG, LARRY	ROUTE 1	MIDDLESEX	NC	27557	LEES CHAPEL	
YOUNG, ROY V	ROUTE 2	EAST BENO	NC	27018	ENON	
YOUNG, SAMMY E	ROUTE 8 BOX 21	REIDSVILLE	NC	27320	AIKEN ROAD	MS
YOW, ROY P	ROUTE 6 BOX 557	MONROE	NC	28110	CALVARY	
ZEDICK, FRANK	5611 RUSSELL RD	DURHAM	NC	27712	GRACE	
ZEIGLER, ALVIN	220 PINE RD	MOUNT HOLLY	NC	28120	WEST MECKLENBURG	
ZEIGLER, CARL	ROUTE 7 BOX 86	ASHEBORO	NC	27203	OAKWOOD PARK	
ZIMMERMAN, JOE	RT 3/MT PISGAH BAPT	APEX	NC	27502	MOUNT PISGAH	

Staff Personnel Serving the Churches

Associate Pastors

NAME	ADDRESS	CITY	STATE	ZIP	CHURCH NAME
ADAMS, JAMES F	P O BOX 711	STANLEY	NC	28164	STANLEY FIRST
ANDREWS, STEVE	17 MCDOWELL RD	WAKE FOREST	NC	27587	PARKWOOD
BAKER, GENE	P O BOX 185	PIKEVILLE	NC	27863	PIKEVILLE FIRST
BASS, STEVE	ROUTE 7 BOX 9-A WOODBRDGE	CHAPEL HILL	NC	27514	CARRBORO
BAZEMORE, DENNIS	P O BOX 297	LILLINGTON	NC	27546	LILLINGTON
BENSON, RONALD C	1411 TYONEK DR	DURHAM	NC	27703	DURHAM MEMORIAL
BLACKBURN JR, GROVER	936 JACKSON ST	ROANOKE RAPIDS	NC	27870	ROSEMARY
BOAZ, KEN	1401 TRENTON RD	RALEIGH	NC	27607	EPHESUS
BODFORD, GARY	P O BOX 682	WINGATE	NC	28174	PARKWOOD
BOLT, FRED	1506 HOLLANDALE DRIVE	GASTONIA	NC	28052	LOVE MEMORIAL
BRANSON, RONNIE		HIGHLANDS	NC	28741	HIGHLANDS FIRST
BROCKWAY, FRED W	P O BOX 2443	HIGH POINT	NC	27261	GREEN STREET
BRODIE, VICKI D	BOX 7326 REYNOLDA STATION	WINSTON-SALEM	NC	27109	WAKE FOREST
BROGDEN, WILLIAM T	2109 PEPISHING ST	DURHAM	NC	27705	GREY STONE
BROWN, RICHARD	P O BOX 64	BELMONT	NC	28012	CATAWBA HEIGHTS
BROWN, ROBERT	202 FLORAL DRIVE	LENOIR	NC	28645	LAKEVIEW
BROWN, TIM	ROUTE 1 BOX 76	DENVER	NC	28037	DIAMOND HILL
BURGIN, MACK	283 MERRIMON AVE	ASHEVILLE	NC	28301	MERRIMON AVENUE
BURNETTE, JOE	PO BOX 31046	CHARLOTTE	NC	28231	CHARLOTTE FIRST
BYRD, LUTHER	1507 ELK SPUR EXT	ELKIN	NC	28621	PLEASANT HILL
CANTRELL, ALLEN F	134 MONTREAT RD	BLACK MOUNTAIN	NC	28711	BLACK MOUNTAIN FIRST
CARTER, LOCKEE R	ROUTE 1 BOX 84-B	SHANNON	NC	28368	ANTIOCH
CHAPMAN, GARY	850 GRANVILLE DRIVE	WINSTON-SALEM	NC	27101	CALVARY
COLBERT, LEE	P O BOX 209	SMITHFIELD	NC	27577	SMITHFIELD FIRST
CONNOR, WILLIAM D	204 HOLLINGSWOOD DRIVE	STATESVILLE	NC	28677	WESTERN AVENUE
COX, STEVEN WAYNE	ROUTE 2 BOX 39	BENNETT	NC	27208	BEULAH
CROMER, STEVE	110 LINDEN STREET	PLYMOUTH	NC	27962	PLYMOUTH FIRST
CURRIN, MIKE	P O BOX 66	YANCEYVILLE	NC	27379	YANCEYVILLE FIRST
DALE, SAM	ROUTE 1	SPRUCE PINE	NC	28777	GRASSY CREEK
DALTON, DANNY	ROUTE 1 BOX 376	THOMASVILLE	NC	27360	RICH FORK
DALY, DAVID M	P O BOX 1538	GOLDSBORO	NC	27530	GOLDSBORO FIRST
DARBY, WORRELL	2817 MOUNT HARMONY ROAD	MATTHEWS	NC	28105	MOUNT HARMONY
DEAN, KEITH	SUNRISE PARK	SYLVA	NC	28779	WILKESDALE
DIXON, R LOVE	2302 ELIZABETH CIRCLE	GASTONIA	NC	28052	LORAY
EARLY, DAVID	2201 KNOLLWOOD DR	SANFORD	NC	27330	SANFORD FIRST
EDWARDS, WILLIAM H	P O BOX 1467	WILSON	NC	27893	WILSON FIRST
ELLIS, LARRY	P O BOX 135	BARIUM SPRINGS	NC	28010	TROUTMAN
ENGLAND, CURTIS R	626 ATHENIA PLACE	BESSEMER CITY	NC	28016	BINGHAM MEMORIAL
FAUCETTE, EUGENE	1012 N BLOUNT ST	RALEIGH	NC	27604	PILOT
FLIPPIN, KEITH	415 WALTER ST	KANNAPOLIS	NC	28081	CENTERVIEW
FRADY, CARL	RT 4/BETHEL BAPTIST CHUR	ASHEVILLE	NC	28306	BETHEL
FRADY, CECIL	58 DORAUL ST	FRANKLIN	NC	28734	OAK GROVE
FRADY, CECIL	FLAT/MIDDLE CK BAPT CH	SCALEY MOUNTAIN	NC	28775	FLATS OF MIDDLE CREEK
FREEDLE, WILLIE W	ROUTE 13 BOX 1	LEXINGTON	NC	27292	OAKHURST
FREEMAN, JOHN A	1436 ACADIA ST	DURHAM	NC	27701	FAITH
FREEMAN, LARRY W	1241 FOXHALL DRIVE	WINSTON-SALEM	NC	27106	COLLEGE PARK
FRINDELAND, RICHARD	ROUTE 2	BAKERSVILLE	NC	28705	SPRING CREEK
FRYE, JOHN P	533 GREENWOOD ST	EDEN	NC	27288	EDEN FIRST
FRYER, DAVID	1111 ENGLISH ROAD	HIGH POINT	NC	27260	ENGLISH ROAD
FURLOW, TOM	4007 HOLT SCHOOL ROAD	DURHAM	NC	27704	HOMESTEAD HEIGHT
GOODROE, DAVID	PO BOX 2686	BURLINGTON	NC	27215	BURLINGTON FIRST
GREEN, THOMAS W	6749 BROOKCREST DRIVE	CHARLOTTE	NC	28210	PARK ROAD
HALL, TIM	227 BLADEN CIRCLE	FAYETTEVILLE	NC	28301	MAGNOLIA
HANNAH, DICKY	2332 PINE FOREST DRIVE	GASTONIA	NC	28052	BETHANY
HARDEE, CRAIG	ROUTE 3 BOX 274-A	WAKE FOREST	NC	27587	FALLS
HARRINGTON, DON	201 LELAND DRIVE	GREENSBORO	NC	27408	LAWNDALE
HARTZOG JR, W FULTON	2515-B CAMELLIA ST	DURHAM	NC	27705	ANGIER AVENUE
HAYES, ROBERT	700 SUGAR CREEK RD W	CHARLOTTE	NC	28213	MAYFIELD MEMORIAL
HEBBARD, LEIGH	P O BOX 1377	ROBERSONVILLE	NC	27871	ROBERSONVILLE FIRST
HEISER, STANLEY A	418 GATEWOOD DRIVE	WINSTON-SALEM	NC	27104	CLEMMONS FIRST
HENDERSON, TOM	BILTMORE FARMS	ASHEVILLE	NC	28803	BEAVER VIEW
HILBISH, DAVID	P O BOX 111	BUIES CREEK	NC	27506	BUIES CREEK FIRST
HILL JR, JUSTIN W	202 NORTH SECOND ST	ALBEMARLE	NC	28001	ALBEMARLE FIRST
HODGES, CHARLES	60 MCDOWELL ROAD	WAKE FOREST	NC	27587	RIDGECREST
HOLDER, ALDINE	ROUTE 9 BOX 147	MOUNT AIRY	NC	27030	IVY GREEN
HOLLIFIELD JR, MILTON A	9 CAPTAINS DR	CANDLER	NC	28715	WEST ASHEVILLE
HOOKS, OTIS T	ROUTE 5 BOX 77	APEX	NC	27502	APEX
HUGHES, DAVID	4300 MCKEE ROAD	MATTHEWS	NC	28105	MCKEE ROAD
HUX, GORDON	295 SHELBOURNE RD	ASHEVILLE	NC	28806	ASHEVILLE FIRST
HYDER, FRANK R	730 WILLOW ST	HENDERSONVILLE	NC	28739	WEST HENDERSONVILLE
JACKSON, IRBY B	P O BOX 649	AHOSKIE	NC	27910	AHOSKIE FIRST
JACOBS, MRS CAROLYN	1920 N CHATHAM AVE EXT	SILER CITY	NC	27344	COMMUNITY
JARRELL JR, WOODROW W	P O BOX 218	MARS HILL	NC	28754	MARS HILL
JOHNSON, C VANCE	1519 MILLBROOK ROAD	RALEIGH	NC	27609	MILLBROOK
JOHNSON, CHARLES	1417 CLIFTON ST	RALEIGH	NC	27604	TEMPLE
JOHNSON, LEATH C	2606 CAROLYN DRIVE	STATESVILLE	NC	28677	STATESVILLE FIRST
JOLLY, STEVE N	1501 SUNSET AVENUE	ROCKY MOUNT	NC	27801	LAKESIDE
JORDAN, TIM	104 S GOFORTH ST	KINGS MOUNTAIN	NC	28086	PATTERSON GROVE
KELLEY, JAMES H	106 BARBARA AVE	MIDWAY PARK	NC	28544	ENON CHAPEL
KITCHEN, R HERMAN	5671 WINDY HILL DRIVE	WINSTON-SALEM	NC	27105	BETHANY
LAMBERT, DAN		CHEROKEE	NC	28719	ROCK SPRINGS
LANDERS, DOYLE	ROUTE 2 BOX 443	HUDSON	NC	28638	HARRIS CHAPEL
LASATER, ROBERTS C	300 HAWTHORNE LANE	CHARLOTTE	NC	28204	ST JOHNS
LAWRENCE, GORDON	7511 SHADY LANE	CHARLOTTE	NC	28215	HICKORY GROVE
LEE, ROGER	2308 N ROXBORO RD	DURHAM	NC	27704	PARK VIEW
LEE, SEAN	BOX 2218 SEBTS	WAKE FOREST	NC	27587	POPLAR SPRINGS
LEVAN, PAUL	ROUTE 11 BOX 369-F	STATESVILLE	NC	28677	FRIENDLY CHAPEL
LEWIS, MICHAEL	642 CASTLE HAYNE ROAD	WILMINGTON	NC	28401	WRIGHTSBORO
LITTLEJOHN, BENNIE	4719-A E CORNWALLIS RD	DURHAM	NC	27713	DURHAM FIRST
LONG, JAMES C	99 N SALISBURY ST	RALEIGH	NC	27603	RALEIGH FIRST
LOVIN, DENNIS A	P O BOX 25	SUMMERFIELD	NC	27358	SUMMERFIELD FIRST
LUPTON, KENNETH D	4923 LOCKLAIN DR	CHARLOTTE	NC	28210	WOODLAWN
LYDA, DAVID	212 DAVIS AVE	NEWTON	NC	28658	EAST FIRST STREET

MACON, MICHAEL W	4700 WRIGHTSVILLE AVE	WILMINGTON	NC	28403	WINTER PARK	
MANCHESTER, A JAMES	1101 N MAIN	LOWELL	NC	28098	WOODLAWN	
MANN, GEORGE A	ROUTE 3 BOX 482	CHERRYVILLE	NC	28021	MOUNT ZION	
MARTIN, RAYMOND	426 HIGHLAND DRIVE	MOUNT AIRY	NC	27030	LAUREL BLUFF	
MATTHEWS, JULIA L	207 JOHNSON AVENUE	ELIZABETHTOWN	NC	28337	ELIZABETHTOWN	
MATTHEWS, L J	ROUTE 2	HALIFAX	NC	27839	SOUTH ROSEMARY	
MCDONALD, LEHMAN	4921 RANDOLPH ROAD	CHARLOTTE	NC	28211	PROVIDENCE	
MCKEOWN, MIKE	121 NORTH AVENUE APT 34	WAKE FOREST	NC	27587	IMMANUEL	
MCSWAIN, WILL	NEW PROSPECT CHURCH RD	SHELBY	NC	28150	WALLACE GROVE	
MELTON, HAL	1510 GREENVILLE BLVD	GREENVILLE	NC	27834	MEMORIAL G	
MELTON, RANDALL	20 PLEASANT RIDGE DR	ASHEVILLE	NC	28805	BEVERLY HILLS	
MESSER, ERNEST	304 SMATHERS STREET	WAYNESVILLE	NC	28786	LIBERTY	
MILLER, RICK	3321 THE PLAZA	CHARLOTTE	NC	28205	PLAZA	
MINTON, CLARENCE	ROUTE 1 BOX 265	MORAVIAN FALLS	NC	28654	ROCKY CREEK	
MOORE, BRUCE	P O BOX 6098	RALEIGH	NC	27608	HAYES BARTON	
NEWTON, CLYDE L	ROUTE 3 BOX 596	SALISBURY	NC	28144	FAITH	
OWEN, PAUL	ROUTE 2 BOX 190	PISGAH FOREST	NC	28768	HOLLY SPRINGS	
PATRICK, JOHN	BOX 2209	WAKE FOREST	NC	27587	GOOD HOPE G	
PEELE, TERRY E	115 CREST RD	HENDERSON	NC	27536	HENDERSON FIRST	
PELLIND, JOEY	ROUTE 7 BOX 449	REIDSVILLE	NC	27320	CHANDLER MILL ROAD	WC
PITTARD, C R	1702 SPENCER AVE	NEW BERN	NC	28560	NEW BERN FIRST	
POOLE, ROBERT W	116 S PERSON ST	RALEIGH	NC	27601	TABERNACLE	
PRESNELL, BYRL	ROUTE 3	BAKERSVILLE	NC	28705	BEAR CREEK	
PREVATTE, L THAD	2090 25 ST DR NE	HICKORY	NC	28601	HICKORY FIRST	
PRICE, JOE	ROUTE 2 BOX 422-A	DURHAM	NC	27705	EBENEZER	
PRIDGEN JR, M L	ROUTE 3 BOX 218F	ROCKY MOUNT	NC	27801	PARKWOOD	
QUEEN, MICHAEL G	P O BOX 5443	GREENSBORO	NC	27403	GREENSBORO FIRST	
RAINES, JESSE	ROUTE 2 BOX 195	MEBANE	NC	27302	MOORES CHAPEL	
RANDOLPH, CLARENCE	ROUTE 3 BOX 502-A	CHESNEE	SC	29323	NEW BETHEL	
RAYMER, LARRY	ROUTE 2 BOX 5F	STANFIELD	NC	28163	STANFIELD FIRST	
RECTOR, BRENT M	RDUTE 6 BOX 306-B	ELIZABETH CITY	NC	27909	CORINTH	
REYNOLDS, JAMES	595-F WINDING CREEK RD	FAYETTEVILLE	NC	28305	FAYETTEVILLE FIRST	
RICE, RONALD E	1818 ELIZABETH AVENUE	WINSTON-SALEM	NC	27103	SOUTH FORK	
RILEY, ALAN	1813 FAIRVIEW ST	BURLINGTON	NC	27215	HOLLY HILL	
ROBERSON, DAVID A	RT 5 BX 556	CANDLER	NC	28715	POLE CREEK	
RUST, JOE DELL	P O BOX 618	ELKIN	NC	28621	ELKIN FIRST	
SASSER, LYNN	ROUTE 1 BOX 466	INDIAN TRAIL	NC	28079	UNITED LOVE	WC
SETZER, BILL	1008 N LAFAYETTE ST	SHELBY	NC	28150	BETHEL	
SHEA, GEORGE	1714 DAISY LANE	FAYETTEVILLE	NC	28303	GETHSEMANE	
SHEARIN JR, W S	4423 LOUISBURG RD	RALEIGH	NC	27604	NEW HOPE	
SHORT, GLENN	GIDNEY ST	SHELBY	NC	28150	HIGHLAND	
SJOBERG, DAVID	P O BOX 18184	GREENSBORO	NC	27410	GUILFORD	
SLOAN JR, JOHN W	2200 ASHLEY ROAD	CHARLOTTE	NC	28208	CALVARY	
SMITH, BEAUFORD	509 RITTERS LAKE ROAD	GREENSBORO	NC	27406	MACEDONIA	
SMITH, FLAY	517 FULLERTON ST	SHELBY	NC	28150	ELLIOTT MEMORIAL	
STONES, STAN	504 E MASON ST	FRANKLINTON	NC	27525	UNION VIEW	
SUMMEY, CHARLES B	12 DOWNEY HOUSE	GASTONIA	NC	28052	GASTONIA FIRST	
TALTON JR, G TYLER	2585 GUNSTOCK DRIVE	KERNERSVILLE	NC	27284	UNION GROVE	
TAYLOR, LARRY	3018 LITTLE RIVER DR	HILLSBOROUGH	NC	27278	RIDGECREST	
TAYLOR, ROBERT L	STAR ROUTE BOX 59-A	BRYSON CITY	NC	28713	SILVERMINE	
TAYLOR, TERRY	6001 CREEDMOOR ROAD	RALEIGH	NC	27612	CREEDMOOR ROAD	
TEACHEY, A R	1528 PALMER DRIVE	FAYETTEVILLE	NC	28303	SPRING LAKE FIRST	
THOMPSON, JOHN	PO BOX 483	NEW BERN	NC	28560	TABERNACLE	
TINNIN, ALBERT B	P O BOX 906	HAMLET	NC	28345	HAMLET FIRST	
TOTTEN, JOHN W	321 LYNN AVENUE	WINSTON-SALEM	NC	27104	KNOLLWOOD	
TURNER, DONALD	79 MCDOWELL ROAD	WAKE FOREST	NC	27587	GLEN ROYAL	
TUTEN, LEE	ROUTE 1 BOX 566	KNIGHTDALE	NC	27545	SAINT GIDEONS	
VINSON, RICHARD	210 ALEXANDER AVE APT E	DURHAM	NC	27705	MOUNT HERMON	
WALKER, CARLTON	CLARK ST	HENDERSON	NC	27536	HENDERSON SECOND	
WANZER, SIDNEY S	97 MCDOWELL RD	WAKE FOREST	NC	27587	ROLESVILLE	
WAYLAND, JOHN T	ROUTE 1 BOX 63	MORAVIAN FALLS	NC	28654	NORTH WILKESBORO FIRST	
WEBB, NAPOLEON	ROUTE 1 BOX 641	LAKE WACCAMAW	NC	28450	ST JAMES	
WELCH, STANLEY J	1008 CAMPBELL DR	ROCKINGHAM	NC	28379	BEVERLY HILLS	
WEST, HAROLD	5705 OLD FORGE CIRCLE	RALEIGH	NC	27609	TRINITY	
WHITE, WAYNE	WAITE AVE	WAKE FOREST	NC	27587	WOODLAND	
WHITEMAN, DAVID L	P O BOX 436	LEXINGTON	NC	27292	LEXINGTON FIRST	
WHITLEY, LEON	1411 HELMS ST	MONROE	NC	28110	BENTON HEIGHTS	
WILDER, DAVID	313 TALL PINE RD	HAVELOCK	NC	28532	CHERRY POINT	
WILLIAMS, MICHAEL A	P O BOX 508	CHAPEL HILL	NC	27514	UNIVERSITY	
WILLIAMS, ROBERT E	1300 COUNTRY CLUB DR	HIGH POINT	NC	27260	EMERYWOOD	
WILSON, MRS JANICE	ROUTE 5 BOX 62	CLINTON	NC	28328	MOUNT VERNON	
WOBLER, DEMPSEY	ROUTE 3	NORTH WILKESBORO	NC	28659	MOUNT PISGAH	
YORK, TED E	P O BOX 5507	WINSTON-SALEM	NC	27113	ARDMORE	
YOUNT, ARTHUR	ROUTE 2	MOORESBORO	NC	28114	TRINITY	

Ministers of Education

ADKERSON, WILLIAM H	8815 MERRY HILL COURT	CLEMMONS	NC	27012	WINSTON-SALEM FIRST
ALEXANDER, REGINALD	3729 BELLEVUE DRIVE	GASTONIA	NC	28052	NEW HOPE
ALLEY, JAMES R	P O BOX 419	MOORESVILLE	NC	28115	MOORESVILLE FIRST
ALMOND, DONALD D	ROUTE 1 BOX 221-E	HUDSON	NC	28638	HUDSON FIRST
ALPHIN, BILL	3625 BANKSTON PLACE	CHARLOTTE	NC	28215	COMMONWEALTH
AMEEN, TIMOTHY	115 VIRGINIA AVENUE	ROXBORO	NC	27573	NORTH ROXBORO
AMMONS, MRS RAYMOND	501 E THIRD AVE	RED SPRINGS	NC	28377	RED SPRINGS FIRST
ANDERSON, ANDY	405 N MAIN ST	HIGH POINT	NC	27260	HIGH POINT FIRST
ANDERSON, M R	3110 CLARK AVENUE	RALEIGH	NC	27607	FOREST HILLS
ANDERSON, MELVIN B	103 NEWBERRY COURT	JAMESTOWN	NC	27282	GRACE H
APPLE, DAVID	309 FLOYD STREET	FAIRMONT	NC	28340	FAIRMONT FIRST
AVERETTE, JAMES	4151 SOMERDALE LANE	CHARLOTTE	NC	28205	MIDWOOD
BAILEY, RICK	ROUTE 2 BOX 143-A	BENNETT	NC	27208	FALL CREEK
BAKER, TIM	P O BOX 642	DALLAS	NC	28034	GREENLAND AVENUE
BALDWIN, GARY	405 TRAIL THREE	BURLINGTON	NC	27215	GROVE PARK
BARKLEY, H E	P O BOX 5507	WINSTON-SALEM	NC	27113	ARDMORE
BARNES, TERRY M	633 OAKLAND DR	SPINDALE	NC	28160	ADAVILLE
BASS, PAM	ROUTE 7 BOX 9-A WOODBRDGE	CHAPEL HILL	NC	27514	CARRBORO
BEST, DAVID H	312 FOREST LANE	BELMONT	NC	28012	BELMONT FIRST
BIGGERS, BRIAN	4816 UNION RD	GASTONIA	NC	28052	SANDY PLAINS
BIRDSONG, NATALIE	4386 SHATTALON DRIVE	WINSTON-SALEM	NC	27106	OLD TOWN

BOLT, FREO	1506 HOLLANDALE DRIVE	GASTONIA	NC	28052	LOVE MEMORIAL	
BRIDGES, JOHN F	207 NEWSOME ST	DURHAM	NC	27704	BRAGGTOWN	
BRIDGES, RANDY	ROUTE 6	LOUISBURG	NC	27549	WHITE LEVEL	
BRISSON, NORMAN	203 ANN STREET	KANNAPOLIS	NC	28081	KANNAPOLIS FIRST	
BROCK, MRS CAROLE	ROUTE 1 BOX 283-G	FAYETTEVILLE	NC	28301	LEBANON	
BROOIE, VICKI O	BOX 7326 REYNOLDA STATION	WINSTON-SALEM	NC	27109	WAKE FOREST	
BROWN, TIM	ROUTE I BOX 76	DENVER	NC	28037	DIAMOND HILL	
BUNN, JOYCE H	714 N MAIN STREET	MOUNT AIRY	NC	27030	MOUNT AIRY FIRST	
BURNETTE, JOE	PO BOX 31046	CHARLOTTE	NC	28231	CHARLOTTE FIRST	
CAMP, JAMES	571 AMITY STREET	CONCORD	NC	28025	CONCORD FIRST	
CAMPBELL, PHILLIP C	P O BOX 714	LINCOLNTON	NC	28092	LINCOLNTON FIRST	
CAPPS, TOM/CRYSTAL	420 BIGGS AVENUE	THOMASVILLE	NC	27360	MILLS HOME	
CAUDLE JR, WILLIAM	303 OAK STREET	HAMLET	NC	28345	HAMLET SECOND	
CHILDERS, TERRY O	107 WEDGEWOOD CIRCLE NE	CONCORD	NC	28025	MCGILL AVENUE	
CHORLEY, RICHARD	P O BOX 3057	DURHAM	NC	27705	WATTS STREET	
CHURCHWELL, JAMES W	3100 RIDGECREST DRIVE	ROCKY MOUNT	NC	27801	ROCKY MOUNT FIRST	
COLBERT, LEE	P O BOX 209	SMITHFIELD	NC	27577	SMITHFIELD FIRST	
COLDIRON, STEVE	243 NORTH POST RD	SHELBY	NC	28150	ELIZABETH	
COLE, EUGENE	3141 WHITING AVE	CHARLOTTE	NC	28205	WHITING AVENUE	
COLEMAN, WALTER	5 OAK ST	ASHEVILLE	NC	28801	ASHEVILLE FIRST	
COLLIS, WAYNE	1150 TARBORO ROAD	ROCKY MOUNT	NC	27801	EDGEMONT	
CONNOR, WILLIAM D	204 HOLLINGSWOOD DRIVE	STATESVILLE	NC	28677	WESTERN AVENUE	
COOK, MRS DONALD E	338 ROCK SPRING RD	WAKE FOREST	NC	27587	WAKE FOREST	
COOKE, DAVID S	301 S THIRD ST	MEBANE	NC	27302	MEBANE FIRST	
COOPER JR, WILLIAM A	P O BOX 1360	SHELBY	NC	28150	SHELBY FIRST	
COX, DARYL	10949 PARK ROAD	PINEVILLE	NC	28134	STOUGH MEMORIAL	
CRAIG, CHARLES B	2425 WILMONT DRIVE	GASTONIA	NC	28052	FLINT GROVES	
CRAIG, J HAROLD	2519 WILBON ST	DURHAM	NC	27704	TEMPLE	
CROMER, STEVE	110 LINDEN STREET	PLYMOUTH	NC	27962	PLYMOUTH FIRST	
CROUSE, TERRY	233 CENTRAL DR	HUDSON	NC	28638	CONCORD	
DALY, DAVID M	P O BOX 1538	GOLDSBORO	NC	27530	GOLDSBORO FIRST	
DANIELS, BAIN	ROUTE 8 BOX 341	REIDSVILLE	NC	27320	CALVARY	
DAVIS, JACKY	P O BOX 209	MADISON	NC	27025	MADISON FIRST	
DEAL, ROBERT F	P O BOX 331	HUNTERSVILLE	NC	28078	HUNTERSVILLE FIRST	
DEBELL, JONATHAN	6850 MONROE ROAD	CHARLOTTE	NC	28212	EAST	
DENNIS, JOYCE	9015 BLAIR ROAD	CHARLOTTE	NC	28212	UNITED LOVE	WC
DENTON, ED	P O BOX 2263 SEBTS	WAKE FOREST	NC	27587	PLAINVIEW	
DI CANDIA SR, MATTEO	155 EAGLE RD	NEWPORT	NC	28570	BROAD CREEK FIRST	
DIXON, KEITH	P O BOX 209	BOILING SPRINGS	NC	28017	BOILING SPRINGS	
DOCKERY, EDDIE	74 SMYRNA POWDER SPR RD	MARIETTA	GA	30060	BOILING SPRINGS	
DUVALL, JAMES	1801 W MARKET ST	WILMINGTON	NC	28403	TEMPLE	
EDMONSON, TERESA	ROUTE I BOX 385	MOORESBORO	NC	28114	SHELBY SECOND	
EDWARDS, WILLIAM H	P O BOX 1455	WILSON	NC	27893	WILSON FIRST	
EFIRD, NEAL	ROUTE 6 BOX 171-A	KINGS MOUNTAIN	NC	28086	BETHLEHEM	
EPPS, MARION R	921 BURNLEY RD	CHARLOTTE	NC	28210	SUNSET ROAD	
FAIRES, MRS RUTH	1823 CHEROKEE DR	FAYETTEVILLE	NC	28303	IMMANUEL	
FLETCHER, MACK E	ROUTE 2 BOX 263-A	GRANITE FALLS	NC	28630	MOUNTAIN GROVE	
FLIPPIN, KEITH	415 WALTER ST	KANNAPOLIS	NC	28081	CENTERVIEW	
FORBES, HARRY E	1601 WALKER AVENUE	GREENSBORO	NC	27403	COLLEGE PARK	
FOREMAN, MRS DEE SHAW	5 MORSE AVENUE	ASHEVILLE	NC	28806	GRACE	
FOWLER, J WALLACE	38-A COLONIAL APTS	DURHAM	NC	27707	GREY STONE	
FRAZIER, MRS R E	220 VINCENT DRIVE	ROANOKE RAPIDS	NC	27870	ROANOKE	
FREEDLE, WILLIE W	ROUTE 13 BOX I	LEXINGTON	NC	27292	OAKHURST	
FREEMAN, LARRY W	1241 FOXHALL DRIVE	WINSTON-SALEM	NC	27106	COLLEGE PARK	
FROST, ELTON T	2009 WASHINGTON ST	DURHAM	NC	27704	HOPE VALLEY	
GARLAND, GARY	6450 TUCKASEEGEE ROAD	CHARLOTTE	NC	28214	MULBERRY	
GARNER, MRS DARRELL	510 E 10TH STREET	LUMBERTON	NC	28358	GOODWIN HEIGHTS	
GEORGES, DANNY	ROUTE 1 BOX 129-G-1	NEWTON	NC	28658	NEWTON FIRST	
GERMAN, SHERRILL	P O BOX 254	PATTERSON	NC	28661	YADKIN	
GILLON, WHIT	4123 RUTGERS AVE	CHARLOTTE	NC	28206	DERITA	
GLASGOW JR, L JACK	119 WEST MCIVER ST	ZEBULON	NC	27597	ZEBULON	
GLOVER, MARY	CORNER GASTON & MORGAN ST	BREVARD	NC	28712	BREVARD FIRST	
GOODWIN, MRS KATHERINE	2426 BELVEDERE DR	WILMINGTON	NC	28405	CALVARY	
GRANT, RONNIE	ROUTE 1 BOX 170	DALLAS	NC	28034	GASTON	
GREENE, THOMAS	1703 E LAUREL ST	GOLDSBORO	NC	27530	MADISON AVENUE	
HALL, JAMES RANDY	ROUTE 6 BOX 666	HICKORY	NC	28601	VIEWMONT	
HALL, TOMMY	354 FIRST AVENUE NW	HICKORY	NC	28601	HICKORY FIRST	
HAM, C WAYNE	P O BOX 53237	FAYETTEVILLE	NC	28305	SNYDER MEMORIAL	
HAMRICK, MRS PEGGY	BOX 215	CLIFFSIDE	NC	28024	CLIFFSIDE	
HARDEE, CRAIG	ROUTE 3 BOX 274-A	WAKE FOREST	NC	27587	FALLS	
HARDIN, GARRY JOE	ROUTE 2 BOX 393	HUDSON	NC	28638	HARRIS CHAPEL	
HARLAN, KEVIN	LOGAN AND STALEY STREETS	BURLINGTON	NC	27215	HOCUTT MEMORIAL	
HARPER, MARK	2707 WESTMORELAND DRIVE	GREENSBORO	NC	27408	PARKWAY	
HARRELL, CHARLES M	416 S FRANKLIN RD	MOUNT AIRY	NC	27030	CALVARY	
HARRINGTON, DON	201 LELAND DRIVE	GREENSBORO	NC	27408	LAWNDALE	
HARRIS, JOEL L	3106 CHAPEL GROVE ROAD	GASTONIA	NC	28052	CHAPEL GROVE	
HARRIS, LEONARD	ROUTE 5 BOX 593	SANFORD	NC	27330	FLAT SPRINGS	
HARRIS, MICHAEL	713-A HAWKS COURT	RALEIGH	NC	27608	EMMANUEL	
HASH JR, HERBERT N	KING AND COLLEGE STREETS	BOONE	NC	28607	BOONE FIRST	
HAWKINS, MELBA	P O BOX 436	LEXINGTON	NC	27292	LEXINGTON FIRST	
HEISER, STANLEY A	418 GATEWOOD DRIVE	WINSTON-SALEM	NC	27104	CLEMMONS FIRST	
HENDRICKS, SID	ROUTE 3 BOX 224	FLETCHER	NC	28732	OAK FOREST	
HENSON, TED	P O BOX 926	HENDERSON	NC	27536	WEST END	
HICKS, HERMAN	P O BOX 831	SPINDALE	NC	28160	SPENCER	
HILDEBRAND, EUGENE	ROUTE 7 BOX 89	HICKORY	NC	28601	WINKLERS GROVE	
HILL JR, JUSTIN W	202 NORTH SECOND STREET	ALBEMARLE	NC	28001	ALBEMARLE FIRST	
HINER, BARRY L	104 SWANNANOA AVE	ASHEVILLE	NC	28806	WESTWOOD	
HODGES, RICHARD E	1102 TAYLOR CIRCLE	LAURINBURG	NC	28352	LAURINBURG FIRST	
HOLLIFIELD, KATHY	P O BOX 194	SPRUCE PINE	NC	28777	GRASSY CREEK	
HOLLYFIELD, BRENDA	P O BOX 452	BOONVILLE	NC	27011	BOONVILLE	
HOLSTE, J SCOTT	431 STADIUM ROAD	WAKE FOREST	NC	27587	FARMVILLE FIRST	
HOOPER, CHARLES	GENERAL DELIVERY	CASHIERS	NC	28717	CASHIERS	
HOWELL, STAN	6050 HICKORY GROVE RD	CHARLOTTE	NC	28215	HICKORY GROVE	
HOWIE, JOHN RICHARD	3822 LIPTON LANE	CHARLOTTE	NC	28212	EASTWAY	
HUDLER, MRS EVELYN	ROUTE 2 BOX 344	JACKSONVILLE	NC	28540	GRANTS CREEK	
HUDSON, A GARY	P O BOX 368	SOUTHERN PINES	NC	28387	SOUTHERN PINES FIRST	
HUGHES, DAVID	4300 MCKEE ROAD	MATTHEWS	NC	28105	MCKEE ROAD	
HUGHES, PHILLIP	4901 STATESVILLE AVE	CHARLOTTE	NC	28213	STATESVILLE AVENUE	
HUNT, JOHNNIE R	ROUTE I BOX 134	ROWLAND	NC	28383	DOGWOOD	
HUNTER, JOHN	1128 PROSPECT CHURCH RD	SHELBY	NC	28150	CALVARY	
IVILL, SARAH A	314 N SECOND AVE	SILER CITY	NC	27344	SILER CITY FIRST	
JACKSON, RICHARD	4258 OLD LEXINGTON RD	WINSTON-SALEM	NC	27107	NEW FRIENDSHIP	
JAMISON, TED	ROUTE 4 BOX 133	MORGANTON	NC	28655	MOUNT HOME	

JARRELL JR, WOODROW W	P O BOX 218	MARS HILL	NC	28754	MARS HILL	
JENKINS, FRED	P O BOX 176	NEWELL	NC	28126	NEWELL	
JOHNSON, C VANCE	1519 MILLBROOK ROAD E	RALEIGH	NC	27609	MILLBROOK	
JOHNSON, CHARLES	1417 CLIFTON ST	RALEIGH	NC	27604	TEMPLE	
JOHNSON, LEATH C	2606 CAROLYN DR	STATESVILLE	NC	28677	STATESVILLE FIRST	
JOHNSON, WAYNE	110 VALLEY COURT	JACKSONVILLE	NC	28540	JACKSONVILLE FIRST	
JOHNSON, WILLIAM M	300 HAWTHORNE LANE	CHARLOTTE	NC	28204	ST JOHNS	
JOHNSTON, W WAYNE	3516 AMHURST DRIVE	GASTONIA	NC	28052	SOUTH MARIETTA ST	
JOLLEY, R ALLEN	P O BOX 786	KINGS MOUNTAIN	NC	28086	KINGS MOUNTAIN FIRST	
JONES, MRS JOY RHODES	P O BOX 567	CANTON	NC	28716	CANTON FIRST	
JOYNER, MIKE	980 HENDERSONVILLE RD	ASHEVILLE	NC	28803	BILTMORE	
KELLEY, JAMES H	106 BARBARA AVE	MIDWAY PARK	NC	28544	ENON CHAPEL	
KELLUM, RICHARD	2101 CARMEL ROAD	CHARLOTTE	NC	28211	CARMEL	
KERR, LELAND	817 S MAIN ST	SALISBURY	NC	28144	STALLINGS MEMORIAL	
KERR, ROONEY S	102 HUNTER PL NW	LENOIR	NC	28645	LENOIR FIRST	
KESSLER, KENNETH	2429 E INDEPENDENCE BLVD	CHARLOTTE	NC	28205	CHANTILLY	
KIRBY, CARROLL S	146 EASTVIEW ST C-14-6	HUDSON	NC	28638	LOWER CREEK	
LAIL, JUNE	6908 JUNIPER TERRACE	SHELBY	NC	28150	ZION	
LAING, WILLIAM E	1132 SEMORA RD	ROXBORO	NC	27573	ROXBORO	
LAMBERT, MARY	BOX 296	YADKINVILLE	NC	27055	YADKINVILLE FIRST	
LEAGUE, BRUCE	103 CYPRESS DR	EDENTON	NC	27932	EDENTON	
LEATH JR, ALBERT	1212 PIERSON DRIVE	CHARLOTTE	NC	28205	EASTERN HILLS	
LECRONE, PAUL	P O BOX 2042	ASHEBORO	NC	27203	THE CROSS ROAD	WC
LEE, ROBERT E	7TH & WALNUT STS	LUMBERTON	NC	28358	LUMBERTON FIRST	
LEGER, ALBERT	ROUTE 1 BOX 573	GRANITE FALLS	NC	28630	TEMPLE HILL	
LINDEMAN, DAVID M	1203 MAGNOLIA STREET	GREENSBORO	NC	27401	MAGNOLIA STREET	
LINDLEY, DWIGHT	3405 MILLBROOK DR	WILSON	NC	27893	FIVE POINTS	
LIPP, DANIEL F	218 S ACADEMY ST	CARY	NC	27511	CARY FIRST	
LOCKLEAR, DORIS	ROUTE 1 BOX 50	ROWLAND	NC	28383	GOSPEL TABERNACLE	
LOYOLA, RAY	1521 HOLLY CIRCLE	WILKESBORO	NC	28697	LEWIS FORK	
LUDDLF, EDWIN F	3745 WHITEHAVEN RD	WINSTON-SALEM	NC	27106	BECKS	
LUPTON, KENNETH O	4923 LOCKLAIN DR	CHARLOTTE	NC	28210	WOODLAWN	
MACON, ARLENE W	4700 WRIGHTSVILLE AVE	WILMINGTON	NC	28403	WINTER PARK	
MANCHESTER, A JAMES	1101 N MAIN	LOWELL	NC	28098	WOODLAWN	
MANN, DON	105 SUMMERGLEN DRIVE	LEWISVILLE	NC	27023	CALVARY	
MANN, GEORGE A	ROUTE 3 BOX 482	CHERRYVILLE	NC	28021	MOUNT ZION	
MARKS, WILLIAM DAVID	P O BOX 1066	ABERDEEN	NC	28315	ABERDEEN FIRST	
MARTIN, MRS WALKER	408 HAWTHORN LANE	BURLINGTON	NC	27215	GRAHAM FIRST	
MAY III, C L	300 WINTERLOCKEN DR	SANFORD	NC	27330	SANFORD FIRST	
MCCALL, HARRY	300 SOUTH MAIN STREET	MOUNT HOLLY	NC	28120	MOUNT HOLLY FIRST	
MCDANIEL, SUE	4905 LILES RD	RALEIGH	NC	27606	PULLEN MEMORIAL	
MCKAY, DANNY	2721 HOLLOWAY ST	DURHAM	NC	27703	DURHAM MEMORIAL	
MCKEE, BILL	P O DRAWER 1787	SHELBY	NC	28150	IMMANUEL	
MCKINNA, GARY	3106 FIELDALE ROAD	GREENSBORO	NC	27406	ROCKY KNOLL	
MEADOWS, HERB	ROUTE 1 BOX 37-C	MCLEANSVILLE	NC	27301	SOUTH ELM	
MILLER, CHARLES D	P O BOX 690	WAYNESVILLE	NC	28786	WAYNESVILLE FIRST	
MILLER, DAVID A	2324 PEBBLE CREEK ROAD	WINSTON-SALEM	NC	27107	OAKLAWN	
MILLER, WARREN	233 KINGSTREE ROAD	KING	NC	27021	KING FIRST	
MOORE, LINDA	407 PETREE ROAD	WINSTON-SALEM	NC	27106	NORTHWEST	
MOTSINGER, HERMON	418 N MYRTLE SCHOOL ROAD	GASTONIA	NC	28052	UNITY G	
MULLEN, DAVID	BOX 434	WINTERVILLE	NC	28590	WINTERVILLE	
MURRAY, MRS RUTH	3416 CHALMERS DR	WILMINGTON	NC	28403	PINE VALLEY	
NEWBOULT, THOMAS C	1800 WILLIAMSBURG RD 6-B	DURHAM	NC	27707	YATES	
O'DILLON, JIM	1740 FRANCISCAN TER/APT B	WINSTON-SALEM	NC	27107	SOUTHSIDE	
OAKLEY, WILEY	4907 SETERRA BEND	DURHAM	NC	27712	RIDGECREST	
PACK, MICHAEL	409 S MAIN ST	REIDSVILLE	NC	27320	REIDSVILLE FIRST	
PARKER, RDY	ROUTE 2	BENNETT	NC	27208	BEULAH	
PEELE, TERRY E	115 CREST RD	HENDERSON	NC	27536	HENDERSON FIRST	
PELZ, STEVE	283 MERRIMON AVE	ASHEVILLE	NC	28801	MERRIMON AVENUE	
PEVERETT, JOHN	ROUTE 5 BOX 353-E	JACKSONVILLE	NC	28540	BETHLEHEM	
PHILLIPS, JOHNNY A	211 KENWOOD AVENUE	WILMINGTON	NC	28405	WILMINGTON FIRST	
PHILLIPS, RAY	712 FAIRGROUND ROAD	DUNN	NC	28334	DUNN FIRST	
PITTARD, KARL	128 E SALTWOOD PLACE	JACKSONVILLE	NC	28540	MIDVILLE	
PITTMAN, ROBERT M	9801 ARLINGTON CHURCH RD	CHARLOTTE	NC	28212	ARLINGTON	
POINDEXTER, MRS RICHARD	ROUTE 1 BOX 136	ALBEMARLE	NC	28001	ANDERSON GROVE	
PONDER, HERSCHEL	4301 SHAMROCK DRIVE	CHARLOTTE	NC	28215	SHAMROCK DRIVE	
POWELL, MISS JANE	P O BOX 956	OLD FORT	NC	28762	OLD FORT FIRST	
PREVATTE, MRS CHARLES	P O BOX 1875	LUMBERTON	NC	28358	CLYBONVILLE	
PRICE, DENNIS	2638 RICE RD	DURHAM	NC	27705	GUESS ROAD	
PRINCE, RICK	2229 WILCOX DRIVE	GREENSBORO	NC	27405	RANKIN	
PUTT, ROBERT	ROUTE 4 BOX 177-A	APEX	NC	27502	SALEM	
RATLIFF, JOSEPH M	P O BOX 5443	GREENSBORO	NC	27403	GREENSBORO FIRST	
RAY, RICHARD	2812 DARDEN ROAD	GREENSBORO	NC	27407	HUNTER HILLS	
REICH, JAMES D	403 WOODLAND AVENUE	MONROE	NC	28110	MONROE FIRST	
REYNOLDS, JAMES	595-F WINDING CREEK RD	FAYETTEVILLE	NC	28305	FAYETTEVILLE FIRST	
RICHARDSON, RON	1626 VAN BUREN AVE	FAYETTEVILLE	NC	28303	VILLAGE DRIVE	
RICHARDSON, SANDRA	1401 ASHBURTON RD	RALEIGH	NC	27606	GREENWOOD FOREST	
RICHEY, G A	PO BOX 458	NORTH WILKESBORO	NC	28659	NORTH WILKESBORO FIRST	
RITCHIE, PAUL	6500 SHORELINE DRIVE	CHARLOTTE	NC	28214	ALEXANDER MEMORIAL	
ROBERTS, TOM	223 N FULTON ST	SALISBURY	NC	28144	SALISBURY FIRST	
ROBINSON, DAVID LEWIS	P O BOX 794	KINSTON	NC	28501	KINSTON FIRST	
ROSS, DON	P O BOX 903	DALLAS	NC	28034	RIDGE	
RUSSELL, DAVID	ROUTE 6 BOX 360-A	MORGANTON	NC	28655	BURKEMONT	
RUTLAND III, SAM	316-A WAKEFIELD DR	CHARLOTTE	NC	28209	SHARON	
SAWYER, WADE	806 GROVE ST	CHINA GROVE	NC	28023	CHINA GROVE FIRST	
SCHLINK, WAYNE	2532 ARDSLEY DR	DURHAM	NC	27704	GORMAN	
SCHUSZLER, FRED	P O DRAWER 459	MORGANTON	NC	28655	MORGANTON FIRST	
SHEAR, TERRY	777 TUNNELL RD	ASHEVILLE	NC	28805	BEVERLY HILLS	
SHEARIN JR, W S	4423 LOUISBURG ROAD	RALEIGH	NC	27604	NEW HOPE	
SHERRILL, BOBBY	1904 6TH AVE NE	HICKORY	NC	28601	UNITY	
SHORT, MRS VEEGIE	P O BOX 6006	CHARLOTTE	NC	28207	MYERS PARK	
SHULTZ SR, MERLE	P O BOX 6	FUQUAY-VARINA	NC	27526	FUQUAY VARINA	
SJOBERG, DAVID	P O BOX 1818	GREENSBORO	NC	27410	GUILFORD	
SMITH, DALE	900 SIXTEENTH ST	GREENSBORO	NC	27405	SIXTEENTH STREET	
SMITH, LANNY W	PO BOX 511	PAW CREEK	NC	28130	THRIFT	
SMITH, MISS KAY	3310 MAIN AVE NW	HICKORY	NC	28601	PENELOPE	
SMITH, W L	1506 PARMELE DR	WILMINGTON	NC	28403	SUNSET PARK	
SPARKS, DAVID LEE	46 HI ALTA AVE	ASHEVILLE	NC	28806	SUNRISE	
STEPHENS, SHELBY	3741 SUNSET AVENUE	ROCKY MOUNT	NC	27801	SUNSET AVENUE	
STEPHENSON, ROBERT W	1909 WINDSOR DRIVE	ROCKY MOUNT	NC	27801	ARLINGTON STREET	
STONE, PHILIP W	PO BOX 61	WILKESBORO	NC	28697	WILKESBORO	
STONES, STAN	504 E MASON ST	FRANKLINTON	NC	27525	UNION VIEW	
STOUT, PEGGY	P O BOX 5	FOREST CITY	NC	28043	FOREST CITY FIRST	

SUTTON, MRS BILL	325 BURGAW HIGHWAY	JACKSONVILLE	NC	28540	BEAR CREEK
TALTON JR, G TYLER	2585 GUNSTOCK DRIVE	KERNERSVILLE	NC	27284	UNION GROVE
TANNER, SIDNEY	ROUTE 2 BOX 68	FOREST CITY	NC	28043	SPINDALE FIRST
TAYLOR, MRS DURWOOD	205 HANOER STREET	WILLIAMSTON	NC	27892	MEMORIAL W
TESSANIER, CARROLL	ROUTE 1 BOX 511	PISGAH FOREST	NC	28768	TURKEY CREEK
THOMPSON, JOHN	PO BOX 483	NEW BERN	NC	28560	TABERNACLE
TILLMAN, BEV V	101 CENTER CIRCLE	RAEFORD	NC	28376	RAEFORO FIRST
TINNIN, ALBERT B	210 VIRGINIA ANN AVE	HAMLET	NC	28345	HAMLET FIRST
TOTTEN, OARRELL	515 ROSEMARY LANE	GASTONIA	NC	28052	GASTONIA FIRST
TROTTER, BETTY	P O BOX 344	MOCKSVILLE	NC	27028	MOCKSVILLE FIRST
TUCKER, RICK	245 UNION GROVE RO	LENOIR	NC	28645	UNION GROVE
UNDERWOOD, STEVE	P O BOX 224	BALFOUR	NC	28706	BALFOUR
WAGONER, PHILLIP	401 OAKHURST STREET	KERNERSVILLE	NC	27284	KERNERSVILLE FIRST
WALKER, MRS BAXTER	906 W ROWAN ST	FAYETTEVILLE	NC	28301	CROSS CREEK TABERNACLE
WALLACE, H MAC	1216 PEACE HAVEN ROAD	CLEMMONS	NC	27012	SOUTH FORK
WALTERS, LYNWOOD	204 WESTHAVEN ROAO	GREENVILLE	NC	27834	IMMANUEL
WARREN, MISS NANETTE	ROUTE 2 BOX 476-A	ZEBULON	NC	27597	PILOT
WATKINS, W E	801 OAKEY STREET	ROCKY MOUNT	NC	27801	CALVARY RM
WATTS, O TERRELL	ROUTE 1 BOX 65A	TROY	NC	27371	TROY FIRST
WATTS, OALE	RT 3/FAIRWAY ACRES	NEWTON	NC	28658	WEST HICKORY
WATTS, JERRY	2735 FREEMAN MILL ROAO	GREENSBORO	NC	27406	SOUTHSIOE
WELCH, ERNEST W	5015 BEALE AVE	GREENSBORO	NC	27407	GATE CITY
WEST, OOUGLAS	858-B STREET NE	HICKORY	NC	28601	HIGHLAND
WHITE, OELORES	ROUTE 4 BOX 203	KINGS MOUNTAIN	NC	28086	MACEDONIA
WHITLEY, KONI	ROUTE 1 BOX 130-M	NEW LONDON	NC	28127	PROSPECT
WHITLEY, MRS EDITH	1448 WHITE OAK AVE	ALBEMARLE	NC	28001	MISSION
WIGGINS, PHIL	73 OUDLEY CIR	OURHAM	NC	27703	BETHESOA
WILKINSON, BILL	312 5TH AVE WEST	HENOERSONVILLE	NC	28739	HENDERSONVILLE FIRST
WILLIAMS, ROBERT E	1300 COUNTRY CLUB OR	HIGH POINT	NC	27260	EMERYWOOD
WILLIAMS, ROYCE	200 WHITEVILLE AVE	LUMBERTON	NC	28358	EAST LUMBERTON
WILLIAMSON, L E	P O BOX 837	CLINTON	NC	28328	CLINTON FIRST
WILSON, HOWARO J	1004 PINE STREET	KANNAPOLIS	NC	28081	WEST POINT
WISE, WILLIAM D	ROUTE 2 BOX 903	BESSEMER CITY	NC	28016	BESSEMER CITY FIRST
WOOOBERRY-GRIFFIS, DEBRA	3015 LEONARD ST	RALEIGH	NC	27607	RIOGE ROAD
WRIGHT, GREG	P O BOX 839	RUTHERFOROTON	NC	28139	ROTHERFOROTON FIRST
WRIGHT, JO ANN	7616 LONG STREET OR	RALEIGH	NC	27609	MOUNT VERNON
YOUNT, ED	935 4IST ST SW	HICKORY	NC	28601	CENTRAL

Ministers of Music

ABERNETHY, R WILLIS	115 N MAIN ST	MARION	NC	28752	MARION FIRST
ALDERSON, RAY D	6002 BAIRD ST	OURHAM	NC	27712	CALVARY
ALEWINE, ROGER A	129 HARRISON AVE	FRANKLIN	NC	28734	FRANKLIN FIRST
ALEXANDER, REGINALD	3729 BELLEVUE DRIVE	GASTONIA	NC	28052	NEW HOPE
ALLEY, JAMES R	P O BOX 419	MOORESVILLE	NC	28115	MOORESVILLE FIRST
ALMONO, DONALO O	ROUTE 1 BOX 221-E	HUDSON	NC	28638	HUDSON FIRST
ARNOLO JR, DAN	1000 NAYLOR ST	CLINTON	NC	28328	IMMANUEL
ARNOLO, J CLIF	2301 TRAMMEL TERRACE	WINSTON-SALEM	NC	27106	BECKS
AUSTIN, STEVEN O	980 HENDERSONVILLE RO	ASHEVILLE	NC	28803	BILTMORE
BAILEY, RICK	ROUTE 2 BOX 143-A	BENNETT	NC	27208	FALL CREEK
BALDWIN, BRIT	SEBTS BOX 212-F	WAKE FOREST	NC	27587	HILLCREST
BALLARO, LARRY	7421 LONGSTREET DRIVE	RALEIGH	NC	27609	FOREST HILLS
BEARFIELO, OON	P O BOX 804	ROCKINGHAM	NC	28379	ROCKINGHAM FIRST
BERRY, JAMES A	P O BOX 6006	CHARLOTTE	NC	28207	MYERS PARK
BIGGERS, BRIAN	4816 UNION RO	GASTONIA	NC	28052	SANOY PLAINS
BIGGS, MISS BRENDA	4241 GORDON RO/LOT 9	WILMINGTON	NC	28405	OAK GROVE
BLANTON, BRUCE	111 S SEVENTH ST	SILER CITY	NC	27344	LOVES CREEK
BOATWRIGHT, GENE	3814 ROLLING ROAO	HIGH POINT	NC	27260	WESTCHESTER
BOLING, MARION	P O BOX 2443	HIGH POINT	NC	27261	GREEN STREET
BOLT, FREO	1506 HOLLANOALE ORIVE	GASTONIA	NC	28052	LOVE MEMORIAL
BOST, PATSY R	417 CLEARVIEW CIR NE	LENOIR	NC	28645	LENOIR FIRST
BOUTWELL, C RODNEY	101 BEATTY RD	BELMONT	NC	28012	CATAWBA HEIGHTS
BRAWLEY, OELORES	P O BOX 218	TRINITY	NC	27370	TRINITY
BREWER, RICHARD B	250 BROOKVIEW RD	WILMINGTON	NC	28403	PINE VALLEY
BRIGGS, ARNOLD	15 FOREST HILLS OR	WILMINGTON	NC	28403	WILMINGTON FIRST
BROCKWELL, CAROLYN	P O BOX 6098	RALEIGH	NC	27628	HAYES BARTON
BROOKS, AARON	ROUTE 5	ALBEMARLE	NC	28001	ANDERSON GROVE
BROWN, CHARLES	ROUTE 9 BOX 94	HICKORY	NC	28601	VIEWMONT
BROWN, JIMMY E	1128 W FRANKLIN BLVD	GASTONIA	NC	28052	LORAY
BROWN, LOWELL S	505 S GREEN ST	MORGANTON	NC	28655	CALVARY
BROWN, TIM	ROUTE 1 BOX 76	OENVER	NC	28037	OIAMOND HILL
BUCHER, OENNIS	PO BOX 31046	CHARLOTTE	NC	28231	CHARLOTTE FIRST
BUCKNER, CLYDE	ROUTE 2 BOX 44	SHELBY	NC	28150	POPLAR SPRINGS
BYLER, OAVID O	616 N CENTER ST	HICKORY	NC	28601	HICKORY FIRST
CABANISS, CHARLES	ROUTE 2 BOX 472	ELLENBORO	NC	28040	RACE PATH
CAMPBELL, PHILLIP C	P O BOX 714	LINCOLNTON	NC	28092	LINCOLNTON FIRST
CANTRELL, ALLEN F	134 MONTREAT RO	BLACK MOUNTATN	NC	28711	BLACK MOUNTAIN FIRST
CAPPS, TOM/CRYSTAL	420 BIGGS AVENUE	THOMASVILLE	NC	27360	MILLS HOME
CARRINGER, THOMAS V	24 MCOOWELL RO	WAKE FOREST	NC	27587	CRABTREE VALLEY
CASHWELL, JOHN	1309 PATTEN STREET	LUMBERTON	NC	28358	RED SPRINGS FIRST
CATHEY, JAMES W	2429 E INOEPENOENCE	CHARLOTTE	NC	28205	CHANTILLY
CAUDLE JR, WILLIAM	303 OAK STREET	HAMLET	NC	28345	HAMLET SECOND
CHALK, RICHARD	1300 COUNTRY CLUB DR	HIGH POINT	NC	27260	EMERYWOOO
CHAPPELL, CHESTER	STAR ROUTE BOX 180	ROSMAN	NC	28772	BOYLSTON
CHENOWETH, EDWIN F	1200 FOURTH STREET	GREENSBORO	NC	27405	ELLER MEMORIAL
CHILDERS, TERRY D	107 WEDGEWOOD CIRCLE NE	CONCORD	NC	28025	MCGILL AVENUE
CHOPLIN, DEAN	134 MARK TWAIN DR	WILMINGTON	NC	28405	MYRTLE GROVE
CLARK, TOM	P O BOX 805	REIDSVILLE	NC	27320	BAPTIST TEMPLE
COLDIRON, STEVE	243 NORTH POST RD	SHELBY	NC	28150	ELIZABETH
COLE, EUGENE	3141 WHITING AVE	CHARLOTTE	NC	28205	WHITING AVENUE
COLES, MRS CARMEN	209 NE 56TH STREET	LONG BEACH	NC	28461	SOUTHPORT
CONRAD, RICHARO L	ROUTE 1 BOX 420	THOMASVILLE	NC	27360	KNOLLWOOD
CRAIG, J HAROLD	2519 WILBON ST	OURHAM	NC	27704	TEMPLE
CROCKER, CHARLES	12 CHUNNS VIEW DRIVE	ASHEVILLE	NC	28805	ASHEVILLE FIRST
CROUSE, TERRY	233 CENTRAL OR	HUDSON	NC	28638	CONCORD
CROW, GARY	P O BOX 794	KINSTON	NC	28501	KINSTON FIRST
CRUMP, ROGER	102 RANKIN COURT	WAKE FOREST	NC	27587	UNION VIEW
CURRIN, MRS JOHNNIE	207 PROSPECT AVE	OXFORD	NC	27565	KNOTTS GROVE

OALTON, DANNY	ROUTE I BOX 376	THOMASVILLE	NC	27360	RICH FORK
OANIELS, BAIN	RDUTE 8 BOX 341	REIDSVILLE	NC	27320	CALVARY
OARSEY, STEVEN F	3900 PARK ROAD	CHARLOTTE	NC	28209	PARK RDAD
OAVIOSON, JAMES R	I716 CANOLEWOOO COURT	HIGH POINT	NC	27262	GRACE H
OAVIS, DON	ROUTE 5 BOX 434	CANDLER	NC	28715	RIDGEWAY
DAVIS, JACKY	P O BOX 209	MADISON	NC	27025	MADISON FIRST
OAVIS, LES	8I7 S MAIN ST	SALISBURY	NC	28144	STALLINGS MEMORIAL
DICKENS, LARRY G	28I9 CHAPEL HILL ROAD	DURHAM	NC	27707	YATES
OICKENS, MISS JILL	33I2 SUNSET AVENUE	ROCKY MOUNT	NC	27801	ENGLEWDOD
OILLS, ROBERT F	P O BOX 1360	SHELBY	NC	28150	SHELBY FIRST
DOTSON, C LOWELL	4921 RANOOLPH RD	CHARLOTTE	NC	2821I	PRDVIDENCE
DUNCAN, LEE R	P O BOX 883	LAURINBURG	NC	28352	LAURINBURG FIRST
DURANT, CHARLES B	2350 LONOONDERRY DRIVE	GASTONIA	NC	28052	GASTONIA FIRST
EARLY, DAVID	220I KNOLLWOOD DR	SANFORD	NC	2733D	SANFORD FIRST
EARLY, MRS TOMMY	ROUTE 1 BOX 731	CANTON	NC	28716	OAK GROVE
ECHERO, MRS EO	ROUTE 2 BOX 550-A	HUNTERSVILLE	NC	28078	NORTHOALE
EFIRD, CAROLYN	ROUTE 6 BDX 171-A	KINGS MOUNTAIN	NC	28086	BETHLEHEM
ELAM, TOM	3505 LAWNOALE DR	GREENSBDRO	NC	27408	LAWNDALE
ELLER, NEAL	P O BOX 820	JACKSONVILLE	NC	28540	JACKSONVILLE FIRST
ELLIOTT, JOHN W	321 W 11TH STREET	SCOTLAND NECK	NC	27874	SCOTLAND NECK FIRST
EPPS, MARION R	921 BURNLEY RD	CHARLDTTE	NC	28210	SUNSET ROAD
EZELL, JIMMY	ROUTE I AQUADALE ROAD	ALBEMARLE	NC	28001	WEST ALBEMARLE
FAGGART, BRYAN	I009 OAKWOOD AVE	KANNAPOLIS	NC	28081	SHADYBROOK
FAIN, JANICE	ROUTE 2 BOX 661	BREVARD	NC	28712	CHERRYFIELD
FARMER, W L	I22 GASTON ST	BREVARD	NC	28712	BREVARD FIRST
FISHER, JAMES	P O BOX 5I7	SYLVA	NC	28779	SYLVA FIRST
FLESHER, GORDON E	2025 AZALEA DRIVE	GOLDSBORO	NC	27530	GOLDSBORO FIRST
FLETCHER, MACK E	ROUTE 2 BOX 263-A	GRANITE FALLS	NC	28630	MDUNTAIN GROVE
FORBES, HARRY E	I601 WALKER AVENUE	GREENSBORO	NC	27403	COLLEGE PARK
FOSTER, STEPHEN	605 SOUTH CEDAR AVE	NEWTON	NC	28658	NORTH NEWTON
FREDERICK, CURT	1007 S CHURCH ST	FOREST CITY	NC	28043	FLORENCE
FRYE, JDHN P	533 GREENWDOD ST	EDEN	NC	27288	EDEN FIRST
FUGATE, JERRY	642 PLEASANT HILL OR	ELKIN	NC	28621	PLEASANT HILL
FULCHER, JOHN T	5407-O COUNTRYSIDE DRIVE	WINSTON-SALEM	NC	27105	MINERAL SPRINGS
FULLER, MRS ANDREW	P O BOX 1I47	NEW BERN	NC	28560	NEW BERN FIRST
FUNDERBURKE, WOODROW	ROUTE 9 BOX 353	HICKDRY	NC	28601	SPRINGS ROAD
GALLEMORE, DAVID	941 CENTER STREET	ASHEBORO	NC	27203	RAMSEUR FIRST
GARBO, CARMELO J	3732 FLOYD DRIVE	HOPE MILLS	NC	28348	ARRAN LAKE
GARNER, MRS OARRELL	510 E 10TH STREET	LUMBERTON	NC	28358	GODWIN HEIGHTS
GARRETT, MRS RACHEL	233 BRETONSHIRE RD	WILMINGTON	NC	28405	LAKE FOREST
GENTRY, MRS MARY	P O BOX 129	STATE ROAD	NC	28676	JONESVILLE FIRST
GENTRY, MRS RHONDA	ROUTE 4 BOX 386	CANDLER	NC	28715	LIBERTY
GERMAN, SHERRILL	P O BOX 254	PATTERSON	NC	28661	YADKIN
GIVENS, CARL	4730 IOLEWILO RD	CHARLOTTE	NC	2821I	NEW HOPE
GOBER, DON	P O BOX 649	AHOSKIE	NC	27910	AHOSKIE FIRST
GODWIN, MARY LYNN	ROBESON MANOR B-2	FAIRMONT	NC	28340	FAIRMONT FIRST
GOLD, TERRY O	ROUTE 5 BOX 427-C	HICKDRY	NC	2860I	BETHLEHEM
GRAY, HERBERT B	3307 E GEER ST	OURHAM	NC	27704	GORMAN
GRAY, JAKE	1223 OLD SALEM ROAD	KERNERSVILLE	NC	27284	GLENN VIEW
GREGG, MRS ELAINE	124 COLLEGE CIRCLE	SWANNANOA	NC	28778	GRACE
GRIFFEN, MARK	ROUTE 3 BOX 168	CANTON	NC	28716	EAST FORK
GWALTNEY, JOHN	504 HORNEYTOWN ROAD	HIGH POINT	NC	27260	OAK VIEW
HAMILTON, GERALD	13I4 VILLAGE GREENE DRIVE	KANNAPOLIS	NC	28081	KANNAPOLIS FIRST
HAMRICK, MRS PEGGY	BOX 215	CLIFFSIDE	NC	28024	CLIFFSIDE
HARRELL, E KENNETH	P O BOX 3057	DURHAM	NC	27705	WATTS STREET
HARRIS, C T	409 S MAIN ST	REIDSVILLE	NC	27320	REIDSVILLE FIRST
HARRIS, JOEL	3I06 CHAPEL GROVE RDAD	GASTONIA	NC	28052	CHAPEL GROVE
HARRIS, LEONARD	ROUTE 5 BOX 593	SANFORD	NC	27330	FLAT SPRINGS
HARTGROVE, BRUCE	405 N MAIN ST	HIGH POINT	NC	27260	HIGH POINT FIRST
HARVELL, OAVID	2903 GOBLE STREET	GASTONIA	NC	28052	BETHANY
HATCH, MRS JEAN	BOX 837	CLINTDN	NC	28328	CLINTON FIRST
HAYNES, BOB	P O BOX 53237	FAYETTEVILLE	NC	28305	SNYDER MEMORIAL
HELMS, LAMAR	7040 DELTA LAKE ORIVE	CHARLOTTE	NC	28215	UNIVERSITY HILLS
HELTON, BRENT W	P D BOX 5507	WINSTON-SALEM	NC	27113	ARDMORE
HELTON, PAM	4I1 LONGVIEW	GARNER	NC	27529	FELLDWSHIP
HINER, BARRY L	104 SWANNANOA AVE	ASHEVILLE	NC	28806	WESTWOOD
HOBBS, BILL	P D BOX 356	CLYDE	NC	28721	CLYDE FIRST
HOLDEN, BERTIE	124 WINECOFF AVE	CONCORD	NC	28025	FAITH
HOLLIFIELD, KATHY	P O BOX 194	SPRUCE PINE	NC	28777	GRASSY CREEK
HOLLYFIELD, BRENDA	P O BOX 452	BODNVILLE	NC	2701I	BOONVILLE
HOOKS, FRANKLIN D	P D BOX 781	ELIZABETHTOWN	NC	28337	ELIZABETHTOWN
HOPKINS, CATHY	P O BOX 632	ANGIER	NC	27501	ANGIER
HOPKINS, STEPHEN A	2416 E BROAD STREET	STATESVILLE	NC	28677	WESTERN AVENUE
HOWIE, JOHN RICHARD	3822 LIPTON LANE	CHARLOTTE	NC	28212	EASTWAY
HUGHES, DAVID	4300 MCKEE ROAD	MATTHEWS	NC	28105	MCKEE ROAD
HUGHES, PHILLIP	4901 STATESVILLE RD	CHARLOTTE	NC	28208	STATESVILLE AVENUE
HUNNICUTT, MRS ELIZABETH	1027 SOUTHERN AVENUE	FAYETTEVILLE	NC	28306	MASSEY HILL
HUTCHINS, DAVID	ROUTE 3 BOX 258	HUDSON	NC	28638	MOUNT ZION
HYATT JR, JAMES H	205 W EDEN STREET	EDENTON	NC	27932	EDENTON
JACKSON, RONALD	421 CAMWAY DR	WILMINGTON	NC	28403	WINTER PARK
JACKSON, WAYNE	ROUTE 3 BOX 168	FUQUAY-VARINA	NC	27526	PLEASANT GROVE
JACOBS, SONNY	3615 WILSHIRE BLVD	WILMINGTON	NC	28403	MASONBORO
JAMISON, TED	ROUTE 4 BOX 56	MORGANTON	NC	28655	MOUNT HOME
JARRELL JR, WOODRDW W	P O BOX 218	MARS HILL	NC	28754	MARS HILL
JENKINS, FRED	P O BOX I76	NEWELL	NC	28I26	NEWELL
JOHNSON, DEXTER	283 MERRMION AVE	ASHEVILLE	NC	28801	MERRIMON AVENUE
JOLLEY, R ALLEN	P O BOX 786	KINGS MOUNTAIN	NC	28D86	KINGS MOUNTAIN FIRST
JONES, BOBBY	BOX 458	CARDLEEN	NC	28019	CAROLEEN
JONES, JEFF	304 WACO RD	KINGS MOUNTAIN	NC	28086	KINGS MOUNTAIN
JONES, STEVE	ROUTE 4 BOX 5D-B	RUTHERFORDTON	NC	28139	SHILDH
JORDAN, MORRIS	4 HAYWOOD OR	CANTON	NC	28716	CANTON FIRST
JOY, MRS CINDY	1I7 W FRONT ST	DXFDRD	NC	27565	OXFORD
KEESLER, LAWRENCE	714 NORTH MAIN ST/IST BPT	MOUNT AIRY	NC	27030	MOUNT AIRY FIRST
KEITH, RAY	ROUTE 2	CREEDMOOR	NC	27522	OLIVE GROVE
KELLEY, JAMES H	I06 BARBARA AVE	MIDWAY PARK	NC	28544	ENON CHAPEL
KING, C L	233 JEB STUART DR	WILMINGTON	NC	28403	SUNSET PARK
KING, LARRY	2208 RICE PLANTERS RD	CHARLOTTE	NC	2821D	WOODLAWN
KING, ROBBIN J	2700 BELMONT DRIVE	HIGH POINT	NC	27263	REAVIS MEMORIAL
KIRBY III, C A	215 BROOKDALE DRIVE	STATESVILLE	NC	28677	STATESVILLE FIRST
KIRBY, CARROLL S	I46 EASTVEIW ST C-14-6	HUDSON	NC	28638	LOWER CREEK
KIRBY, SETH	123 FORREST ORIVE	BELMONT	NC	28012	EAST BELMDNT
KIRBY, STEVE	ROUTE 2 BOX 60-B	CLAREMONT	NC	28610	WOODLAWN
KNEECE, BRENDA	210 COLLEGE ST	OXFORD	NC	27565	HESTER

KNOWLES, DAVID	P O DRAWER 1556	TARBORO	NC	27886	TARBORO FIRST	
KOONTZ, EDWIN E	ROUTE 4 BOX 720	SALISBURY	NC	28144	TRADING FORD	
LANE, DAVID J	3530 E CASTLEFORD COURT	WINSTON-SALEM	NC	27106	COLLEGE PARK	
LAVERTY, JOHN T	1508 SYCAMORE ST	DURHAM	NC	27707	ANGIER AVENUE	
LECRONE, PAUL	P O BOX 2042	ASHEBORO	NC	27203	THE CROSS ROAD	WC
LEONHARDT, MISS DEBBIE	BOX 305	TAYLORSVILLE	NC	28681	TAYLORSVILLE FIRST	
LEWIS, BUFORD	P O BOX 5426	NEW BERN	NC	28560	TEMPLE	
LINDLEY, DWIGHT	3405 MILLBROOK DR	WILSON	NC	27893	FIVE POINTS	
LINEBERGER, EDGAR L	107 POMPTON DR	FAYETTEVILLE	NC	28304	LAFAYETTE	
LINNEY, GERALDINE	P O BOX 1212	BUIES CREEK	NC	27506	COATS	
LITTLE, KENNETH R	ROUTE 1 BOX 404-E	LENOIR	NC	28645	COLLEGE AVENUE	
LITTLEJOHN, ADRIAN M	101 OVERLOOK DR	BOONE	NC	28607	BOONE FIRST	
LOOMIS, DWIGHT	1535 ANDERSON STREET	GASTONIA	NC	28052	TEMPLE	
LOVIN, DENNIS A	P O BOX 25	SUMMERFIELD	NC	27358	SUMMERFIELD FIRST	
LUTHER, MEL T	204 CHATEAU RD	DURHAM	NC	27704	DURHAM FIRST	
MANCHESTER, A JAMES	415 STOWE DRIVE	LOWELL	NC	28098	WOODLAWN	
MANCHESTER, MRS LORI	415 STOWE DRIVE	LOWELL	NC	28098	LOWELL FIRST	
MANN, GEORGE A	ROUTE 3 BOX 482	CHERRYVILLE	NC	28021	MOUNT ZION	
MARLEY, W B	5426 DOLPHIN LN	CHARLOTTE	NC	28215	GRACE	
MARTIN, A LEWIS	P O BOX 436	LEXINGTON	NC	27292	LEXINGTON FIRST	
MARTIN, JERRY W	4453 RANDLEMAN ROAD	GREENSBORO	NC	27406	SUMNER	
MASSENGILL, WADE	713 CROZET ST	VALDESE	NC	28690	VALDESE FIRST	
MAYNOR, ROXANNE K	P O BOX 14	RED SPRINGS	NC	28377	BURNT SWAMP	
MCCLANAHAN, ALBERT B	300 HAWTHORNE LANE	CHARLOTTE	NC	28204	ST JOHNS	
MCKIBBEN, STEPHEN	7106 VALLEY HAVEN DR	CHARLOTTE	NC	28211	CARMEL	
MCMANUS, PAUL	3220 JURNEY AVENUE	STATESVILLE	NC	28677	FRONT STREET	
MELTON, RANDALL	20 PLEASANT RIDGE DR	ASHEVILLE	NC	28805	BEVERLY HILLS	
MILLER, DAVID A	2324 PEBBLE CREEK RD	WINSTON-SALEM	NC	27107	OAKLAWN	
MILLS, BILLY	5722 MATTHEWS-MINTHL RD	CHARLOTTE	NC	28212	WILSON GROVE	
MOORE, LARRY	301 EAGLE ROAD APT #4	BELMONT	NC	28012	BELMONT FIRST	
MOOSE, TIMOTHY	3907 JACKIE ST	FAYETTEVILLE	NC	28301	WALSTONE MEMORIAL	
MOTSINGER, HERMON	418 N MYRTLE SCHOOL ROAD	GASTONIA	NC	28052	UNITY G	
MURRAY, CLYDE	ROUTE 2 BOX 347	HUDSON	NC	28638	HARRIS CHAPEL	
NEELY, H LAWTON	1815 EAST GARRISON BLVD	GASTONIA	NC	28052	PARKWOOD	
NICHOLS, MIKE	P O BOX 506	SYLVA	NC	28779	SCOTTS CREEK	
NORRIS, DON	P O BOX 690	WAYNESVILLE	NC	28786	WAYNESVILLE FIRST	
NORTH, GARY W	ROUTE 1 BOX 292	LEICESTER	NC	28748	NEWFOUND	
O'DILLON, JIM	1740 FRANCISCAN TER/APT B	WINSTON-SALEM	NC	27107	SOUTHSIDE	
O'SHIELDS, HUGH	2403 AZALEA DR	DURHAM	NC	27703	BETHESDA	
OAKLEY, EDDIE H	P O BOX 676	ROXBORO	NC	27573	ROXBORO	
OAKLEY, WILEY	4907 SETERRA BEND	DURHAM	NC	27712	RIDGECREST	
ONEIL, FRED	515 FARMVIEW DRIVE	FAYETTEVILLE	NC	28302	CEDAR FALLS	
ORTON, WILLIAM	1360 ABINGDON WAY	WINSTON-SALEM	NC	27106	NORTHWEST	
OSTRANDER, WARD	108 BUENA VISTA	HIGH POINT	NC	27260	FRIENDLY AVENUE	
OVERALL, DOUGLAS	P O BOX 387	RURAL HALL	NC	27045	RURAL HALL FIRST	
PARDUE, DAN	6256 ARDEN FOREST CIRCLE	CLEMMONS	NC	27012	CLEMMONS FIRST	
PATTERSON, CLYDE	P O BOX 1467	WILSON	NC	27893	WILSON FIRST	
PEARCE, BARRY	C/O 745 CHURCH STREET	EDEN	NC	27288	SPRAY	
PEOPLES, DOUGLAS P	P O BOX 5443	GREENSBORO	NC	27403	GREENSBORO FIRST	
PERICONI, DAVID	1302 BERKELEY BLVD	GOLDSBORO	NC	27530	ADAMSVILLE	
PHILLIPS, RAY	712 FAIRGROUND ROAD	DUNN	NC	28334	DUNN FIRST	
PIERCEALL, DAVID	5918 FERNDALE	CHARLOTTE	NC	28215	HICKORY GROVE	
PLUMMER, JAMES A	703 BUICK AVE	KANNAPOLIS	NC	28081	CALVARY	
POLLOCK, JANET HAGER	P O BOX 56	CORNELIUS	NC	28031	CORNELIUS FIRST	
PONDER, HERSCHEL	4301 SHAMROCK DRIVE	CHARLOTTE	NC	28215	SHAMROCK DRIVE	
PONDER, MRS BEVERLY	P O BOX 147	MOUNT PLEASANT	NC	28124	MOUNT PLEASANT FIRST	
PRICE, JEFF	302 WOODLAWN AVENUE	GREENSBORO	NC	27401	ROLLING ROADS	
PUTNAM, ALAN B	2200 WILLIAMSBURG DR #18	GASTONIA	NC	28052	EAST GASTONIA	
RAMSEY, MRS JUDY	112 BULLOCK ST	FRANKLINTON	NC	27525	FRANKLINTON	
RAPER, BURKE	1105 WATTS ST	DURHAM	NC	27701	GRACE	
REEVES, EARLE	314 N SECOND AVE	SILER CITY	NC	27344	SILER CITY FIRST	
REICH, JAMES D	403 WOODLAND AVENUE	MONROE	NC	28110	MONROE FIRST	
REVIS, MRS JEAN	EAST COURT STREET	MARION	NC	28752	NEBO FIRST	
RIDLEY, DANIEL C	1725 MCKEE RD	MATTHEWS	NC	28105	MATTHEWS	
RITCHIE, MISS JUDY E	624 WEST DAVIS ST APT 3-D	BURLINGTON	NC	27215	GRAHAM FIRST	
ROBBINS, JOHN	16 MCDOWELL RD	WAKE FOREST	NC	27587	NEW SANDY CREEK	
ROSS, CHARLES	P O BOX 397	SWANSBORO	NC	28584	SWANSBORO FIRST	
ROSSEAU, ALICE S	917 HUNNICUTT AVENUE	ELIZABETH CITY	NC	27909	BLACKWELL MEMORIAL	
ROTAN, WILLIAM	P O DRAWER 459	MORGANTON	NC	28655	MORGANTON FIRST	
RUSHING, REGGIE	448 S UNION STREET S	CONCORD	NC	28025	NORTH KANNAPOLIS	
RUSSELL, DAVID	ROUTE 6 BOX 360-A	MORGANTON	NC	28655	BURKEMONT	
RUST, JOE DELL	P O BOX 618	ELKIN	NC	28621	ELKIN FIRST	
RYAN, RICHARD	261-D DALEWOOD DRIVE	WINSTON-SALEM	NC	27104	FOREST HILL	
SAUNDERS, PAULA	612 NORTH MAIN STREET	DALLAS	NC	28034	RANLO	
SAWYER, WADE	806 GROVE ST	CHINA GROVE	NC	28023	CHINA GROVE FIRST	
SCARBOROUGH, TOMMY	3310 MAIN AVENUE NW	HICKORY	NC	28601	PENELOPE	
SEAY, MRS JAMES C	ROUTE 7 BOX 38	HENDERSONVILLE	NC	28739	SHAWS CREEK	
SHAMBURGER, WALLACE	312 5TH AVE WEST	HENDERSONVILLE	NC	28739	HENDERSONVILLE FIRST	
SHOEMAKER, HAROLD I	1613 RUNNYMEDE LN	CHARLOTTE	NC	28211	PRITCHARD MEMORIAL	
SHUMATE, EDDIE	P O BOX 906	TAYLORSVILLE	NC	28681	EAST TAYLORSVILLE	
SHUMATE, IVA	P O BOX 690	WADESBORO	NC	28170	WADESBORO FIRST	
SLOAN, E E	606 MAGNOLIA RD	NORTH WILKESBORO	NC	28659	NORTH WILKESBORO FIRST	
SMITH, JIM	104 GARRELL ST	TABOR CITY	NC	28463	TABOR CITY	
SMITH, LANNY W	PO BOX 511	PAW CREEK	NC	28130	THRIFT	
SMITH, PAUL L	99 N SALISBURY ST	RALEIGH	NC	27603	RALEIGH FIRST	
SNYDER, DAN	161 DOMENO DR	SWANNANOA	NC	28778	SWANNANOA FIRST	
SPARKS, ROBERT G	P O BOX 2686	BURLINGTON	NC	27215	BURLINGTON FIRST	
SPENCER, TONY	301 W MAIN	FOREST CITY	NC	28043	FOREST CITY FIRST	
ST JOHN, EDWARD	P O BOX 616	ETOWAH	NC	28729	ETOWAH	
STEPHENS, MIKE	2200 ASHLEY ROAD	CHARLOTTE	NC	28208	CALVARY	
STROTHER, LELAND	ROUTE 3 BOX 297-D	RAEFORD	NC	28376	ASHLEY HEIGHTS	
TANNER, SIDNEY	ROUTE 2 BOX 68	FOREST CITY	NC	28043	SPINDALE FIRST	
TAYLOR, JAMES	ROUTE 7/ERWIN RD	DURHAM	NC	27707	MOUNT MORIAH	
TAYLOR, RICHARD A	P O BOX 181	GARNER	NC	27529	AVERSBORO ROAD	
TAYLOR, TERRY	6001 CREEDMOOR ROAD	RALEIGH	NC	27612	CREEDMOOR ROAD	
THOMAS, DAVID M	P O BOX 936	ASHEBORO	NC	27203	ASHEBORO FIRST	
THOMASON, MALONE	407 PINOAK DRIVE	SPINDALE	NC	28160	SPENCER	
THOMPSON, JOHN	PO BOX 483	NEW BERN	NC	28560	TABERNACLE	
TILLMAN, BEV V	101 CENTER CIRCLE	RAEFORD	NC	28376	RAEFORD FIRST	
TODD, RALEIGH	546 S ACADEMY STREET	MOORESVILLE	NC	28115	SOUTHSIDE	
TREADWAY, WALTER	P O BOX 305	EAST FLAT ROCK	NC	28726	EAST FLAT ROCK FIRST	
TROTTER, BETTY	P O BOX 344	MOCKSVILLE	NC	27028	MOCKSVILLE FIRST	
TUCKER, RICK	245 UNION GROVE RD	LENOIR	NC	28645	UNION GROVE	

TURNER, DENNY L	6139 COACH HILL LANE	CHARLOTTE	NC	28212	OAKHURST
WALKER, MRS CORNELIA	CLARK ST	HENDERSON	NC	27536	HENDERSON SECOND
WALKER, WILBURN	2908 BERKLEY DRIVE	ROCKY MOUNT	NC	27801	ROCKY MOUNT FIRST
WATERS, MRS LAURA	ROUTE 3 BOX 280	LENOIR	NC	28645	NORTH CATAWBA
WATSON, MICHAEL R	P O BOX 425	BURNSVILLE	NC	28714	BURNSVILLE FIRST
WATTS, O TERRELL	ROUTE 1 BOX 65-A	TROY	NC	27371	TROY FIRST
WATTS, DAVID	5545 GRAFTON PLACE	CHARLOTTE	NC	28212	EASTERN HILLS
WATTS, JERRY	2735 FREEMAN MILL ROAD	GREENSBORO	NC	27406	SOUTHSIDE
WELBORN, DONALD N	531 HAYWOOD RD	ASHEVILLE	NC	28806	CALVARY
WHITAKER, MRS PHILLIP	100 MELBA CIRCLE	CARRBORO	NC	27510	CARRBORO
WHITE, DELORES	ROUTE 4 BOX 203	KINGS MOUNTAIN	NC	28086	MACEDONIA
WHITLEY, KONI	ROUTE 1 BOX 130-M	NEW LONDON	NC	28127	PROSPECT
WILLIAMS, ART	ROUTE 2 BOX 68	PLEASANT GARDEN	NC	27313	IMMANUEL
WORLEY, KATHY	P O BOX 702	CANDLER	NC	28715	HOMINY
WORLEY, RODGER O	704 E UNION ST	MAIDEN	NC	28650	MAIDEN FIRST
WRIGHT, GREG	211 MAPLE ST/APT 204-B	RUTHERFORDTON	NC	28139	RUTHERFORDTON FIRST
WRIGHT, JO ANN	7616 LONG STREET DRIVE	RALEIGH	NC	27609	MOUNT VERNON
YARBROUGH, MRS SHIRLEY	115 CHARLES ST	SPENCER	NC	28159	OAKDALE
YOUNG, PHILIP M	1525 HAMLETT ST	HENDERSON	NC	27536	HENDERSON FIRST

Ministers of Youth

ALEWINE, ROGER A	129 HARRISON AVE	FRANKLIN	NC	28734	FRANKLIN FIRST
ALLEY, JAMES R	P O BOX 419	MOORESVILLE	NC	28115	MOORESVILLE FIRST
ALPHIN, BILL	3625 BANKSTON PLACE	CHARLOTTE	NC	28215	COMMONWEALTH
ANDREWS, STEVE	17 MCDOWELL RD	WAKE FOREST	NC	27587	PARKWOOD
APPLE, DAVID	309 FLOYD STREET	FAIRMONT	NC	28340	FAIRMONT FIRST
ARNOLD, J CLIF	2301 TRAMMEL TERRACE	WINSTON-SALEM	NC	27106	BECKS
BACOT, TERRY	P O BOX 161	CUMBERLAND	NC	28331	WADE
BAILEY, RICK	ROUTE 2	BENNETT	NC	27208	FALL CREEK
BALDWIN, BRIT	SEBTS BOX 212-F	WAKE FOREST	NC	27587	HILLCREST
BALDWIN, GARY	405 TRAIL THREE	BURLINGTON	NC	27215	GROVE PARK
BALLARD, RAY	ROUTE 2 BOX 434A	IRON STATION	NC	28080	AMITY
BALLTZGLIER, DONALD W	1527 RHYNE ST	SHELBY	NC	28150	BETHEL
BARNES, KENNETH	P O BOX 667	ELM CITY	NC	27822	ELM CITY
BARNES, TERRY M	633 OAKLAND DR	SPINDALE	NC	28160	ADAVILLE
BARTON, DAVID	531 HAYWOOD RD	ASHEVILLE	NC	28806	CALVARY
BEASLEY, MARK	P O BOX 2054	WAKE FOREST	NC	27587	PAGE ROAD
BENNETT, N SUSAN	P O BOX 586	KERNERSVILLE	NC	27284	MAIN STREET
BERRY, J PAUL	ROUTE 3 BOX 413	OXFORD	NC	27565	MOUNT ZION
BEST, DAVID H	312 FOREST LANE	BELMONT	NC	28012	BELMONT FIRST
BJORK, ERIC	425 STADIUM RD	WAKE FOREST	NC	27587	OAKLAWN
BJORLING, KIRK/JO	3580 BROOKBANK DRIVE	PFAFFTOWN	NC	27040	PFAFFTOWN
BLANTON, BRUCE	111 S SEVENTH ST	SILER CITY	NC	27344	LOVES CREEK
BOAZ, KEN	1401 TRENTON RD	RALEIGH	NC	27607	EPHESUS
BODFORD, GARY	P O BOX 682	WINGATE	NC	28174	PARKWOOD
BOLT, FRED	1506 HOLLANDALE DRIVE	GASTONIA	NC	28052	LOVE MEMORIAL
BOUTWELL, RODNEY	213 LAMPLIGHTER LANE	MOUNT HOLLY	NC	28120	CATAWBA HEIGHTS
BRADSHAW, KENNETH	P O BOX 187	WENDELL	NC	27591	WENDELL
BRAWLEY, CHARLES	1932 N CENTENNIAL ST	HIGH POINT	NC	27260	CONRAD MEMORIAL
BRAWLEY, DELORES	P O BOX 218	TRINITY	NC	27370	TRINITY
BRAYBOY, TECUMSEH	ROUTE 3 BOX 189-C	WARRENTON	NC	27589	MOUNT BETHEL
BREWER, RICHARD B	250 BROOKVIEW RD	WILMINGTON	NC	28403	PINE VALLEY
BRIDGES, RANDY	ROUTE 6	LOUISBURG	NC	27549	WHITE LEVEL
BRODIE, VICKI D	BOX 7326 REYNOLDA STATION	WINSTON-SALEM	NC	27109	WAKE FOREST
BROOKS, AARON	ROUTE 5	ALBEMARLE	NC	28001	ANDERSON GROVE
BROOKS, JAMES	1541 OLD DURHAM RD	ROXBORO	NC	27573	SOMERSET
BROWN, CHARLES	ROUTE 9 BOX 94	HICKORY	NC	28601	VIEWMONT
BROWN, JIMMY E	2560-C CHERBOUGH WAY	GASTONIA	NC	28052	LORAY
BROWN, LOWELL S	505 S GREEN	MORGANTON	NC	28655	CALVARY
BROWN, MISS KAY	827 FACULTY ST APT A-4	BOONE	NC	28607	COVE CREEK
BROWN, TIM	ROUTE 1 BOX 76	DENVER	NC	28037	DIAMOND HILL
BUCHANAN, DAVID	817 HILLSBOROUGH ST	RALEIGH	NC	27603	MORRISVILLE FIRST
BUCKNER, CLYDE	ROUTE 2 BOX 44	SHELBY	NC	28150	POPLAR SPRINGS
BUFF, MRS BETTY	ROUTE 2 BOX 679	VALDESE	NC	28690	HIGH PEAK
BULLARD, DANIEL	ROUTE 4 BOX 294-C	LUMBERTON	NC	28358	UNION
BUNN, JOYCE H	714 N MAIN STREET	MOUNT AIRY	NC	27030	MOUNT AIRY FIRST
BUTLER, ROBERT	8 LYNMAR AVENUE	ASHEVILLE	NC	28304	ASHEVILLE FIRST
BYRUM, WALTER	P O BOX 726	BUIES CREEK	NC	27506	WESTFIELD
CABANISS, CHARLES	ROUTE 2 BOX 472	ELLENBORO	NC	28040	RACE PATH
CANUPP, MRS ANN	P O BOX 456	CLEMMONS	NC	27012	LEWISVILLE
CAPPS, TOM/CRYSTAL	420 BIGGS AVENUE	THOMASVILLE	NC	27360	MILLS HOME
CARRINGER, THOMAS V	24 MCDOWELL ROAD	WAKE FOREST	NC	27587	CRABTREE VALLEY
CARROLL, B A	5121 OLD RURAL HALL RD	WINSTON-SALEM	NC	27105	PLEASANT VIEW
CARTER, RICK A	1417 CLIFTON STREET	RALEIGH	NC	27604	TEMPLE
CASHWELL, JIM		BUIES CREEK	NC	27506	SHARON
CASHWELL, JOHN	1309 PATTEN STREET	LUMBERTON	NC	28358	RED SPRINGS FIRST
CASHWELL, MIKE	P O BOX	LAURENBURG	NC	28352	LAUREL HILL
CATHEY, MICHAEL D	ROUTE 1	LEICESTER	NC	28748	FRIENDSHIP
CAULEY, MARTY/PHILLIP	WCU	CULLOWHEE	NC	28723	SCOTTS CREEK
CHADWICK, LAURICE	ROUTE 2 BOX 76	ELIZABETHTOWN	NC	28337	WHITE LAKE
CHANDLER, MRS BOB W	ROUTE 4	MARSHVILLE	NC	28103	MARSHVILLE
CHAPPELL, CHESTER	STAR ROUTE BOX 160	ROSMAN	NC	28772	BOYLSTON
CHEEK, CHARLES	2735 FREEMAN MILL RD	GREENSBORO	NC	27406	SOUTHSIDE
CHILDS, MISS WANDA	RT 4 BX 1286	HUNTERSVILLE	NC	28078	LONG CREEK
CHITWOOD, TERRY	1702 N FAYETTEVILLE ST	ASHEBORO	NC	27203	BALFOUR
CHOPLIN, DEAN	134 MARK TWAIN DR	WILMINGTON	NC	28405	MYRTLE GROVE
CHORLEY, RICHARD	P O BOX 3057	DURHAM	NC	27705	WATTS STREET
CHRISTOPHER, CLYDE	601 LAMAR AVE APT 2	CHARLOTTE	NC	28204	GREEN MEMORIAL
CLARK JR, T R	ROUTE 7 BOX 480-C	LENOIR	NC	28645	HARTLAND
CLARK, HUGH	509 HILLTOP DR	RALEIGH	NC	27610	HIGHLAND
CLARK, TOM	P O BOX 805	REIDSVILLE	NC	27320	BAPTIST TEMPLE
CLEMENS, DAVID	607 E LEXINGTON AVE	HIGH POINT	NC	27260	ABBOTTS CREEK
COFFEY, MRS MARY	630 SEEHORN ST NE	LENOIR	NC	28645	CENTRAL
COGGINS, JOHNNIE	ROUTE 1 BOX 320	VALDESE	NC	28690	EAST VALDESE
COLBERT, LEE	P O BOX 209	SMITHFIELD	NC	27577	SMITHFIELD FIRST
COLES, MRS CARMEN	209 NE 56TH STREET	LONG BEACH	NC	28461	SOUTHPORT
COLLINS, MRS H V	1510 ARENDELL ST	MOREHEAD CITY	NC	28557	MOREHEAD CITY FIRST

CONNELL, DENNIS	ROUTE 1 BOX 159-L	BELMONT	NC	28012	BETHLEHEM
CONNELL, MISS JANET	SOUTHEASTERN SEMINARY	WAKE FOREST	NC	27587	GOOD NEWS
COOK, DAVID A	106 CLAYTON STREET	ROXBORO	NC	27573	CA-VEL
COOK, MRS DONALD E	338 ROCK SPRING RD	WAKE FOREST	NC	27587	WAKE FOREST
COOKE, DAVID S	101 S 10TH ST	MEBANE	NC	27302	MEBANE FIRST
COX, DARYL	10949 PARK ROAD	PINEVILLE	NC	28134	STOUGH MEMORIAL
COX, STEVEN WAYNE	ROUTE 2 BOX 39	BENNETT	NC	27208	BEULAH
CROMER, STEVEN	110 LINDEN STREET	PLYMOUTH	NC	27962	PLYMOUTH FIRST
CRUMP, ROGER	102 RANKIN COURT	WAKE FOREST	NC	27587	UNION VIEW
DALEY, PHIL		WAKE FOREST	NC	27587	SPRING HOPE FIRST
DALLAS, CRAIG	3102 GUESS RD	DURHAM	NC	27705	GUESS ROAD
DALTON, DANNY	ROUTE 1 BOX 376	THOMASVILLE	NC	27360	RICH FORK
DALY, DAVID M	P O BOX 1538	GOLDSBORO	NC	27530	GOLDSBORO FIRST
DANIELS, BAIN	ROUTE 8 BOX 341	REIDSVILLE	NC	27320	CALVARY
DANIELS, RANDY	224 N MAIN ST	WARRENTON	NC	27589	WARRENTON
DAVENPORT, GLENN	P O BOX 1360	SHELBY	NC	28150	SHELBY FIRST
DAVIS, GLENN	3430 STIMPSON DRIVE	PFAFFTOWN	NC	27040	WINSTON-SALEM FIRST
DAVIS, JACKY	P O BOX 209	MADISON	NC	27025	MADISON FIRST
DAVIS, ROBERT	205 N ELAM AVENUE	GREENSBORO	NC	27403	COLLEGE PARK
DAVIS, WILSON	6450 TUCKASEEGEE ROAD	CHARLOTTE	NC	28214	MULBERRY
DAWSON, BILL		SHAWBORO	NC	27973	PROVIDENCE
DAY, RENDELL W	P O BOX 681	PRINCETON	NC	27569	PRINCETON
DEAL, ROBERT F	P O BOX 331	HUNTERSVILLE	NC	28078	HUNTERSVILLE FIRST
DEBELL, JONATHAN	3740 DUNWOODY DR	CHARLOTTE	NC	28215	EAST
DEITZ, PHILIP	P O BOX 1767	BUIES CREEK	NC	27506	PAULINE
DENTON, ED	P O BOX 2263 SEBTS	WAKE FOREST	NC	27587	PLAINVIEW
DIBBLE, KENNETH	1358 FOX RUN DRIVE	CHARLOTTE	NC	28212	CARMEL
DICKENS, LARRY G	2513 VESSON AVE	DURHAM	NC	27707	YATES
DICKENS, MISS JILL	3312 SUNSET AVENUE	ROCKY MOUNT	NC	27801	ENGLEWOOD
DICKERSON, BRUCE	118 S PERSON ST	RALEIGH	NC	27601	TABERNACLE
DICKERSON, D	P O BOX 704	HILLSBOROUGH	NC	27278	HILLSBOROUGH FIRST
DUGGER, COLEN	ROUTE 1 BOX 533	TAYLORSVILLE	NC	28681	GRACE
DUVALL, JAMES	1801 W MARKET STREET	WILMINGTON	NC	28403	TEMPLE
EDWARDS, MISS IVA	P O BOX 6297/RENOLDA STA	WINSTON-SALEM	NC	27109	SOUTHSIDE
EDWARDS, WILLIAM H	P O BOX 1467	WILSON	NC	27893	WILSON FIRST
ELAM, DAVID	ROUTE 3 BOX 297	APEX	NC	27502	OLIVE CHAPEL
ELLER JR, NEAL	741 SULPHUR SPRINGS RD	WAYNESVILLE	NC	28786	HAZELWOOD FIRST
ELLIOTT, JOHN W	321 W 11TH STREET	SCOTLAND NECK	NC	27874	SCOTLAND NECK FIRST
ELMORE, JERRY	ROUTE 1 BOX 209	MOORESBORO	NC	28114	BUFFALO
ENGLAND, CURTIS R	626 ATHENIA PLACE	BESSEMER CITY	NC	28016	BINGHAM MEMORIAL
EVANS, JACK	ROUTE 3 BOX 130A	EDENTON	NC	27932	ROCKY HOCK
EZELL, JIMMY	ROUTE 1 AQUADALE ROAD	ALBEMARLE	NC	28001	WEST ALBEMARLE
FAGGART, BRYAN	1009 OAKWOOD AVE	KANNAPOLIS	NC	28081	SHADYBROOK
FAIN, JANICE	ROUTE 2 BOX 661	BREVARD	NC	28712	CHERRYFIELD
FARMER, W L	122 GASTON ST	BREVARD	NC	28712	BREVARD FIRST
FARTHING, ERIC C	5700 SHATTALON DR/APT 8	WINSTON-SALEM	NC	27105	BETHANY
FIELDS, MICHAEL	501 HOPE MILLS ROAD	FAYETTEVILLE	NC	28304	LAFAYETTE
FISHER, JIM	70 FAIRVIEW AVE	ASHEVILLE	NC	28803	OAKLEY
FITZGERALD, MIKE		WAKE FOREST	NC	27587	COMMUNITY
FLIPPIN, KEITH	415 WALTER ST	KANNAPOLIS	NC	28081	CENTERVIEW
FORTUNE, ELIZABETH F	207 N SECOND ST	ALBEMARLE	NC	28001	ALBEMARLE FIRST
FOSTER, HOWARD	ROUTE 4 BOX 379	FOREST CITY	NC	28043	ALEXANDER
FOSTER, STEPHEN	605 SOUTH CEDAR AVE	NEWTON	NC	28658	NORTH NEWTON
FOWLKES, EARL	1314 QUAIL COURT	ROANOKE RAPIDS	NC	27870	ROANOKE RAPIDS FIRST
FREDERICK, CURT	1007 S CHURCH ST	FOREST CITY	NC	28043	FLORENCE
FREEMAN, LARRY W	1241 FOXHALL DRIVE	WINSTON-SALEM	NC	27106	COLLEGE PARK
FROST, ELTON T	2009 WASHINGTON ST	DURHAM	NC	27704	HOPE VALLEY
FRYAR, BILL	P O BOX 2033	WAKE FOREST	NC	27587	HEPHZIBAH
FUGATE, JERRY	642 PLEASANT HILL DR	ELKIN	NC	28621	PLEASANT HILL
FULCHER, JOHN T	5407-D COUNTRYSIDE DRIVE	WINSTON-SALEM	NC	27105	MINERAL SPRINGS
FURLOW, TOM	502 CARVER ST	DURHAM	NC	27704	HOMESTEAD HEIGHT
FURR, KIM	117 BRUMLEY AVENUE	CONCORD	NC	28025	MCGILL AVENUE
GAITHER, CRAIG	P O BOX 301	ENFIELD	NC	27823	ENFIELD
GARBO, CARMELO J	3732 FLOYD DRIVE	HOPE MILLS	NC	28348	ARRAN LAKE
GARNER, GARY	BOX 648	BOILING SPRINGS	NC	28017	DOUBLE SHOALS
GASKIN, DAVID	P O BOX 788	JAMESTOWN	NC	27282	JAMESTOWN FIRST
GASKINS, RICK	ROUTE 4 BOX 48	WAKE FOREST	NC	27587	KNIGHTDALE
GENTRY, MRS RHONDA	ROUTE 4 BOX 386	CANDLER	NC	28715	LIBERTY
GIVENS, CARL	7841 IDLEWILD RD	CHARLOTTE	NC	28212	NEW HOPE
GLOVER, MISS MARY	PO BOX 31046	CHARLOTTE	NC	28231	CHARLOTTE FIRST
GOBER, DON	P O BOX 649	AHOSKIE	NC	27910	AHOSKIE FIRST
GOODWIN, MRS KATHERINE	2426 BELVEDERE DR	WILMINGTON	NC	28405	CALVARY
GOLD, TERRY D	ROUTE 5 BOX 427-C	HICKORY	NC	28601	BETHLEHEM
GORE, KATHY	218 S ACADEMY ST	CARY	NC	27511	CARY FIRST
GORE, MRS KOZETTE	6 HOLLAND DR	CASTLE HAYNE	NC	28429	WRIGHTSBORO
GRANT, RONNIE	ROUTE 1 BOX 170	DALLAS	NC	28034	GASTON
GRAY, HERBERT B	3307 E GEER ST	DURHAM	NC	27704	GORMAN
GRAY, JAKE	1223 OLD SALEM ROAD	KERNERSVILLE	NC	27284	GLENN VIEW
GRAYUM, ROY	P O BOX 522	MILLERS CREEK	NC	28651	PURLEAR
GREENE, THOMAS	1703 E LAUREL ST	GOLDSBORO	NC	27530	MADISON AVENUE
GREGG, MRS ELAINE	124 COLLEGE CIRCLE	SWANNANOA	NC	28778	GRACE
GRIFFIN, JO	OVERHILLS RD	SPRING LAKE	NC	28390	GOURD SPRINGS
GURNEY, GREG	68 MCDOWELL RD	WAKE FOREST	NC	27587	DORTCHES
GWALTNEY, JOHN	504 HORNEYTOWN ROAD	HIGH POINT	NC	27260	OAK VIEW
HALL, AL	8 MCDOWELL ROAD	WAKE FOREST	NC	27587	
HALL, E THOMAS	ROUTE 3 BOX 56-D	WAKE FOREST	NC	27587	STEDMAN
HALL, TOMMY	354 FIRST AVE NW	HICKORY	NC	28601	HICKORY FIRST
HAMPTON, DANNY	P O BOX 33	FAIRVIEW	NC	28730	FAIRVIEW
HANNON, MRS TERESA	101 LAKEVIEW CIRCLE	THOMASVILLE	NC	27360	GREENWOOD
HARDY, VALERIE	300 HAWTHORNE LANE	CHARLOTTE	NC	28204	ST JOHNS
HARPER, MARK	2707 WESTMORELAND DRIVE	GREENSBORO	NC	27408	PARKWAY
HARPER, TONY	2209 ASHLEY RD	CHARLOTTE	NC	28208	CALVARY
HARRELL, CHARLES M	416 S FRANKLIN RD	MOUNT AIRY	NC	27030	CALVARY
HARRIS, C T	409 S MAIN ST	REIDSVILLE	NC	27320	REIDSVILLE FIRST
HARRIS, LEONARD	ROUTE 5 BOX 593	SANFORD	NC	27330	FLAT SPRINGS
HARRIS, VICKIE	1012 N BLOUNT STREET	RALEIGH	NC	27604	PILOT
HARVELL, DAVID	2903 GOBLE STREET	GASTONIA	NC	28052	BETHANY
HAUSER, EDDIE	2210 VALLEYDALE DR LOT 31	KERNERSVILLE	NC	27284	SOUTH ELM
HEADEN, TOMMY	809 W 6TH ST	SILER CITY	NC	27344	ANTIOCH
HELTON, PAM	411 LONGVIEW	GARNER	NC	27529	FELLOWSHIP
HENDRICKS, CAROLYN	ROUTE 5 BOX 169	SALISBURY	NC	28144	NORTH MAIN ST
HENDRIX, MRS JIM	P O BOX 306	MURPHY	NC	28906	PEACHTREE MEMORIAL
HENSLEY, BECKY	505 SHERRILL AVE	LINCOLNTON	NC	28092	ARDEN

HENSON, TED	P O BOX 926	HENDERSON	NC	27536	WEST END
HERNANDEZ, BOBBY JOE	ROUTE 1	MARS HILL	NC	28754	PEEKS CHAPEL
HICKS, HERMAN	P O BOX 831	SPINDALE	NC	28160	SPENCER
HIGH, LORI	1310 HARGETT ST	JACKSONVILLE	NC	28540	NEW RIVER
HILBISH, DAVID	P O BOX 111	BUIES CREEK	NC	27506	BUIES CREEK FIRST
HILL, KATIE H	4815 SIX FORKS RD	RALEIGH	NC	27609	TRINITY
HILL, MARK A	P O BOX 2195 SEBTS	WAKE FOREST	NC	27587	ROSE OF SHARON
HINTON, THOMAS	103 RANKIN COURT	WAKE FOREST	NC	27587	GREENWOOD FOREST
HIPP, GUY	1160 EDENWOOD DRIVE	WINSTON-SALEM	NC	27103	CALVARY
HOBBS, BILL	P O BOX 356	CLYDE	NC	28721	CLYDE FIRST
HODGES, RICHARD E	1102 TAYLOR CIRCLE	LAURINBURG	NC	28352	LAURINBURG FIRST
HOPE, JOAN	18 F GREENBRIAR ROAD	WINSTON-SALEM	NC	27104	KNOLLWOOD
HORRELL, DWIGHT	ROUTE 1	IVANHOE	NC	28447	HAW BLUFF
HOWARD, STEVE	P O BOX 730	LOUISBURG	NC	27549	LOUISBURG
HUDSON, A GARY	P O BOX 368	SOUTHERN PINES	NC	28387	SOUTHERN PINES FIRST
HUGHES, DAVID	4300 MCKEE ROAD	MATTHEWS	NC	28105	MCKEE ROAD
HUNTER, ROBERT	BOX 89	BOILING SPRINGS	NC	28017	SPINDALE FIRST
HUTCHINS, DAVID	ROUTE 3 BOX 258	HUDSON	NC	28638	MOUNT ZION
HYDE, DAVID	123 NORTH E-15	WAKE FOREST	NC	27587	CAREY
HYDE, KENNETH	ROUTE 1	MOCKSVILLE	NC	27028	IJAMES CROSS ROADS
HYLTON, ROBERT	1203 WENTWORTH STREET	REIDSVILLE	NC	27320	STEVENS MEMORIAL
IVILL, SARAH A	314 N SECOND AVENUE	SILER CITY	NC	27344	SILER CITY FIRST
JACKSON, RICHARD	4258 OLD LEXINGTON RD	WINSTON-SALEM	NC	27107	NEW FRIENDSHIP
JACKSON, WAYNE	ROUTE 3 BOX 168	FUQUAY-VARINA	NC	27526	PLEASANT GROVE
JACOBS, SONNY	3615 WILSHIRE BLVD	WILMINGTON	NC	28403	MASONBORO
JAMES, ROBERT	P O BOX 2443	HIGH POINT	NC	27261	GREEN STREET
JAMISON, TED	ROUTE 4 BOX 133	MORGANTON	NC	28655	MOUNT HOME
JEREMIAS, STEVE	13 PARTRIDGE RD	WILMINGTON	NC	28403	SOUTHSIDE
JOHNSON, DEXTER	283 MERRIMON AVE	ASHEVILLE	NC	28801	MERRIMON AVENUE
JOHNSON, TIM	2612 PATRIA STREET	WINSTON-SALEM	NC	27107	NORTH LEXINGTON
JONES, BRAD		CEDAR MOUNTAIN	NC	28718	CARRS HILL
JONES, JEFF	304 WACO RD	KINGS MOUNTAIN	NC	28086	KINGS MOUNTAIN
JONES, MRS JOY RHODES	P O BOX 567	CANTON	NC	28716	CANTON FIRST
JONES, SHEREE	POOL RD/CENTRAL BAPTIST	WENDELL	NC	27591	CENTRAL
KAUFFMANN, DOUG	117 RANKIN ST	WAKE FOREST	NC	27587	ZEBULON
KAYLE, REU	ROUTE 8 BOX 196-A	BURLINGTON	NC	27215	KINNETT MEMORIAL
KAYLOR, ALBERT	ROUTE 11 BOX 233	MORGANTON	NC	28655	PLEASANT HILL
KEENER, GARY	ROUTE 4 BOX 316	ASHEVILLE	NC	28806	VICTORY
KESSLER, KENNETH	2429 E INDEPENDENCE BLVD	CHARLOTTE	NC	28205	CHANTILLY
KINCAID JR, MRS BEN	163 CAJAH'S MTN RD	HUDSON	NC	28638	HUDSON FIRST
KING, JULIE	2418 BLUE RIDGE BLVD	RALEIGH	NC	27607	MOUNT OLIVET
KING, ROBBIN J	2700 BELMONT DRIVE	HIGH POINT	NC	27263	REAVIS MEMORIAL
KINGS, LARRY	2208 RICE PLANTERS RD	CHARLOTTE	NC	28210	WOODLAWN
KIRBY, CARROLL S	146 EASTVIEW ST C-14-6	HUDSON	NC	28638	LOWER CREEK
KIRBY, STEVE	ROUTE 2 BOX 60-B	CLAREMONT	NC	28610	WOODLAWN
KIRKMAN, MRS PAT	ROUTE 1 BOX 213-0	MCLEANSVILLE	NC	27301	CALVARY
KNEECE, BRENDA	210 COLLEGE ST	OXFORD	NC	27565	HESTER
KOONTZ, MIKE	707 S CAROLINA AVE	SPENCER	NC	28159	TRINITY
KRIDER, KERRY	ROUTE 1	TODD	NC	28684	LEWIS FORK
KUYKENDALL, DUANE	501 E BONEY ST	WALLACE	NC	28466	WALLACE FIRST
LACKEY, MRS SHIRLEY	ROUTE 2	STONY POINT	NC	28678	STONY POINT
LAING, WILLIAM E	1132 SEMORA RD	ROXBORO	NC	27573	ROXBORO
LAUGHTON, ROBBIE	85 FALLS AVE	GRANITE FALLS	NC	28630	CONCORD
LAWRENCE, MRS SHELLY	ROUTE 2 BOX 175-AB	JONESVILLE	NC	28642	JONESVILLE FIRST
LAYTON, MRS LOUIS	P O BOX 457	VASS	NC	28394	VASS FIRST
LEAGUE, BRUCE	103 CYPRESS DR	EDENTON	NC	27932	EDENTON
LEE, KIM	3621 POOLE RD	RALEIGH	NC	27610	SAMARIA
LEONHARDT, CHERYL	151 18TH STREET NW	HICKORY	NC	28601	WINKLERS GROVE
LEWIS, BUFORD	P O BOX 5426	NEW BERN	NC	28560	TEMPLE
LEWIS, MARTHA	P O BOX 1599	WINGATE	NC	28174	TUCKASEEGE
LEWIS, MICHAEL	713 CIRCLE DRIVE NE	LENOIR	NC	28645	COLLEGE AVENUE
LILES, ERSELL	ROUTE 7 BOX 200	RALEIGH	NC	27614	BAY LEAF
LINDEMAN, DAVID M	1203 MAGNOLIA STREET	GREENSBORO	NC	27401	MAGNOLIA STREET
LOCKEY, MRS DEBORAH	ROUTE 3	NEWPORT	NC	28570	NEWPORT
LONG, DOUGLAS	P O BOX 468	YOUNGSVILLE	NC	27596	MILLBROOK
LOOMIS, DWIGHT A	1535 ANDERSON STREET	GASTONIA	NC	28052	TEMPLE
LORD, TOM	P O BOX 37	CULLOWHEE	NC	28723	CULLOWHEE
LOVETTE, GARY	ROUTE 1	WALNUT COVE	NC	27052	WILLOW OAK
LOVIN, DENNIS A	P O BOX 25	SUMMERFIELD	NC	27358	SUMMERFIELD FIRST
LOWMAN, BOB L	P O BOX 338	WINGATE	NC	28174	WINGATE
LUNSFORD, MISS KIM	ROUTE 1/NEWFOUND RD	LEICESTER	NC	28748	MACEDONIA
MACON, MICHAEL W	4700 WRIGHTSVILLE AVE	WILMINGTON	NC	28403	WINTER PARK
MANCHESTER, A JAMES	415 STOWE DRIVE	LOWELL	NC	28098	WOODLAWN
MANN, GEORGE A	ROUTE 3 BOX 482	CHERRYVILLE	NC	28021	MOUNT ZION
MARGUERAT, AL	ROUTE 1 BOX 227	LILLINGTON	NC	27546	NEILLS CREEK
MARKS, WILLIAM DAVID	P O BOX 1066	ABERDEEN	NC	28315	ABERDEEN FIRST
MARSHBURN, GLENN	2703 SIDBURY RD	WILMINGTON	NC	28402	SCOTTS HILL
MARTIN, CHARLES	2210 CHIPWOOD LANE	WINSTON-SALEM	NC	27106	ANTIOCH
MASSENGILL, PHILLIP	2504 CIRCLE PINE COURT	GREENSBORO	NC	27407	NORTHSIDE
MAUNEY, ROD	930 AIRPORT RD	SHELBY	NC	28150	DOVER
MAXEY, NEIL	ROUTE 3	WALNUT COVE	NC	27052	WALNUT COVE FIRST
MAY III, C L	300 WINTERLOCKEN DR	SANFORD	NC	27330	SANFORD FIRST
MCCLELLAN, MAX	P O BOX 1032	BUIES CREEK	NC	27506	MOUNT GILEAD
MCELREATH, LARRY	P O BOX 157	PLEASANT GARDEN	NC	27313	PLEASANT GARDEN
MCGILL, BILLY	SEBTS BOX 2104	WAKE FOREST	NC	27587	CAROLINA PINES
MCKAY, JOYCE	2721 HOLLOWAY ST	DURHAM	NC	27703	DURHAM MEMORIAL
MCKEOWN, MIKE	121 NORTH AVE APT 34	WAKE FOREST	NC	27587	IMMANUEL
MCLEAN, FREDDIE	LESTER STREET	ANGIER	NC	27501	KENNEBEC
MCMANUS, PAUL	3220 JURNEY AVENUE	STATESVILLE	NC	28677	FRONT STREET
MCNABB, MISS VALORIE	P O BOX 188	LONG BEACH	NC	28461	OAK ISLAND FIRST
MCPHERSON, MRS CAROLYN	ROUTE 1 BOX 350	LEXINGTON	NC	27292	SOUTHSIDE
MILLER, MRS LUANN	233 KINGSTREE ROAD	KING	NC	27021	STANLEYVILLE FIRST
MILLER, MRS PEGGY	ROUTE 5 BOX 303-A	CHAPEL HILL	NC	27514	ANTIOCH
MILLER, RICK	3321 THE PLAZA	CHARLOTTE	NC	28205	PLAZA
MILLER, WARREN	233 KINGSTREE ROAD	KING	NC	27021	KING FIRST
MILLS, BILLY	5722 MATTHEWS-MINTHL RD	CHARLOTTE	NC	28212	WILSON GROVE
MILLS, RICHARD	ROUTE 2	APEX	NC	27502	APEX
MITCHELL, VERNON	ROUTE 1 BOX 484-B	MILLERS CREEK	NC	28651	MILLERS CREEK
MOOSE, TIMOTHY	3907 JACKIE ST	FAYETTEVILLE	NC	28301	WALSTONE MEMORIAL
MORRIS, ANDY	78 MCDOWELL	WAKE FOREST	NC	27587	ATHENS DRIVE
MOSELEY, CARSON	P O BOX 27	ARDEN	NC	28704	ARDEN FIRST
MULL, APRIL DENISE	2222 S LAFAYETTE ST	SHELBY	NC	28150	ZOAR
MURPHY, MILLER B	P O BOX 938	LUMBERTON	NC	28358	LUMBERTON FIRST

MURRAY, CLYDE	ROUTE 2 BOX 347	HUDSON	NC	28638	HARRIS CHAPEL
NEELY, H LAWTON	1815 EAST GARRISON BLVD	GASTONIA	NC	28052	PARKWOOD
NEISLER, RICHARD	ROUTE 1 BOX 407	RICHLANDS	NC	28574	CATHERINE LAKE
OAKLEY, WILEY	4907 SETERRA BEND	DURHAM	NC	27712	RIDGECREST
ODOM, DAVID	1300 MANOVILL PLACE	RALEIGH	NC	27609	WARSAW
ONEIL, FRED	515 FARMVIEW DRIVE	FAYETTEVILLE	NC	28301	CEDAR FALLS
ORTON, WILLIAM	1360 ABINGDON WAY	WINSTON-SALEM	NC	27106	NORTHWEST
OTTO, CHRIS	610-A ROBERTSON STREET	CLAYTON	NC	27520	HOCUTT MEMORIAL
OVERALL, DOUGLAS	P O BOX 387	RURAL HALL	NC	27045	RURAL HALL FIRST
PAGE, JEFFREY A	3615 RANDOLPH RD	DURHAM	NC	27707	GREY STONE
PAINTER, RAHN	ROUTE 1 BOX 198-A	MAIDEN	NC	28650	MOUNT ANDERSON
PARDUE, DAN	6256 ARDEN FOREST CIRCLE	CLEMMONS	NC	27012	CLEMMONS FIRST
PARRISH, ANDY	BOX 1243	DUNN	NC	28334	NORTH CLINTON AVENUE
PENLAND, DONALD	78 UTOPIA ROAD	ASHEVILLE	NC	28805	MOUNT OLIVE
PERIRA, JERRY	912 BRIGGS STREET	VALDESE	NC	28690	VALDESE FIRST
PERRY, JIMMY	ROUTE 2 BOX 232	ROCKY MOUNT	NC	27801	OAKDALE
PETERSON, VERNON	P O BOX 5443	GREENSBORO	NC	27403	GREENSBORO FIRST
PEVERETT, JOHN	ROUTE 5 BOX 353-E	JACKSONVILLE	NC	28540	BETHLEHEM
PHILLIPS, GLENN	924 S GARNETT ST	HENDERSON	NC	27536	HENDERSON FIRST
PIERCEALL, DAVID	5918 FERNDALE	CHARLOTTE	NC	28215	HICKORY GROVE
PINNIX, MRS CLAUDE	104 S WOODLAND AVENUE	FOREST CITY	NC	28043	BETHANY
PIPKIN, MRS NICKY L	920 W MAIN ST APT 3	WILLIAMSTON	NC	27892	MEMORIAL W
PITTMAN, ROBERT M	9801 ARLINGTON CHURCH RD	CHARLOTTE	NC	28212	ARLINGTON
PLESS, RISA	332 N CENTER STREET	STATESVILLE	NC	28677	STATESVILLE FIRST
PLUMMER, JAMES A	703 BUICK AVE	KANNAPOLIS	NC	28081	CALVARY
POWELL, MISS JANE	P O BOX 956	OLD FORT	NC	28762	OLD FORT FIRST
PREVATTE, RON	BOX 1275	WENDELL	NC	27591	LONGVIEW
PRICE, JEFF	302 WOODLAWN AVENUE	GREENSBORO	NC	27401	ROLLING ROADS
PRINCE, RICK	2229 WILCOX DRIVE	GREENSBORO	NC	27405	RANKIN
PRUETTE, MRS SAM	BOX 389	ELLENBORO	NC	28040	CONCORD
PURVIS, JAMES A	2309 WAYNICK ST	HIGH POINT	NC	27260	GRACE H
PUTNAM JR, DAVID	1408 KINGS RD	SHELBY	NC	28150	ELIZABETH
PUTNAM, ALAN B	2200 WILLIAMSBURG DR #18	GASTONIA	NC	28052	EAST GASTONIA
PUTT, ROBERT	ROUTE 4 BOX 177-A	APEX	NC	27502	SALEM
RAMSEY, VIC	112 BULLOCK ST	FRANKLINTON	NC	27525	FRANKLINTON
RASH, WILLIAM	111 QUEENSGATE LANE	CHARLOTTE	NC	28214	HILLCREST
REID, J PHILLIP	1025 5TH ST NE # 108	HICKORY	NC	28601	SANDY RIDGE
RHODES, MRS SUE	BOX 485/BLANTON ST	COLUMBUS	NC	28722	COLUMBUS
RICE, ROGER MICHAEL	P O BOX 53237	FAYETTEVILLE	NC	28305	SNYDER MEMORIAL
RICHARDSON, RON	3502 VILLAGE DR	FAYETTEVILLE	NC	28304	VILLAGE DRIVE
RICHEY, G A	PO BOX 458	NORTH WILKESBORO	NC	28659	NORTH WILKESBORO FIRST
RIDLEY, DANIEL C	1725 MCKEE RD	MATTHEWS	NC	28105	MATTHEWS
RILEY, ALAN	1813 FAIRVIEW ST	BURLINGTON	NC	27215	HOLLY HILL
ROACH, DALE	ROUTE 1 BOX 265-G	FOREST CITY	NC	28043	FLOYDS CREEK
ROBBINS, JOHN	16 MCDOWELL RD	WAKE FOREST	NC	27587	NEW SANDY CREEK
ROBINSON, MRS JANICE	ROUTE 4 BOX 281	MORGANTON	NC	28655	PLEASANT VIEW
ROGERS, JEFF	41 LAUREL RIDGE APTS	CHAPEL HILL	NC	27514	LAKEWOOD
ROGERS, MICHAEL	1300 COUNTRY CLUB DR	HIGH POINT	NC	27260	EMERYWOOD
ROSS, CHARLES	P O BOX 397	SWANSBORO	NC	28584	SWANSBORO FIRST
ROSSEAU, MRS ALICE	917 HUNNICUTT AVENUE	ELIZABETH CITY	NC	27909	BLACKWELL MEMORIAL
RUMLEY, STEVE	PO BOX 2686	BURLINGTON	NC	27215	BURLINGTON FIRST
RUSHING, REGGIE	448 S UNION STREET	CONCORD	NC	28025	NORTH KANNAPOLIS
RUSSELL, DAVID	ROUTE 6 BOX 360-A	MORGANTON	NC	28655	BURKEMONT
RUSSELL, DAVID BUD	405 GREENWAY RD	BOONE	NC	28607	GREENWAY
RUTLAND III, SAM	316-A WAKEFIELD DR	CHARLOTTE	NC	28209	SHARON
SANDY, MRS SHEILA S	ROUTE 1 BOX 211-D	COATS	NC	27521	MOUNT ELAM
SAWYER, WADE	806 GROVE ST	CHINA GROVE	NC	28023	CHINA GROVE FIRST
SCARBOROUGH, TOMMY	3310 MAIN AVENUE NW	HICKORY	NC	28601	PENELOPE
SCHODERBEK, MRS DEBBIE	ROUTE 3 BOX 585-B	MEBANE	NC	27302	EDGEWOOD
SHARPE, MRS DALE	3705 CRESTBROOK DRIVE	PFAFFTOWN	NC	27040	MACEDONIA
SHEAR, TERRY	777 TUNNELL RD	ASHEVILLE	NC	28805	BEVERLY HILLS
SHEPARD III, WILLIAM H	P O BOX 630	BUIES CREEK	NC	27506	MEMORIAL
SHOOK, JOHN	ROUTE 6 BOX 383	HICKORY	NC	28601	EAST HICKORY
SIGMON, ROGER	113 SOUTH EAST AVENUE	MAIDEN	NC	28650	NEW HOPE
SJOBERG, DAVID	P O BOX 18184	GREENSBORO	NC	27410	GUILFORD
SMITH, DALE	900 SIXTEENTH ST	GREENSBORO	NC	27405	SIXTEENTH STREET
SMITH, GINGER	1615 OBERLIN RD	RALEIGH	NC	27608	ST JOHNS
SMITH, JIM	104 GARRELL ST	TABOR CITY	NC	28463	TABOR CITY
SMITH, LANNY W	PO BOX 511	PAW CREEK	NC	28130	THRIFT
SMITH, W L	1506 PARMELE DR	WILMINGTON	NC	28403	SUNSET PARK
SNYDER, DAN	161 DOMENO DR	SWANNANOA	NC	28778	SWANNANOA FIRST
SPARKS, DAVID LEE	46 HI ALTA AVE	ASHEVILLE	NC	28806	SUNRISE
SPIVEY JR, CHARLES	ROUTE 5 BOX 458	ASHEBORO	NC	27203	OAKHURST
ST JOHN, EDWARD	P O BOX 616	ETOWAH	NC	28729	ETOWAH
STARLING, BOB	ROUTE 1 BOX 325-D	FAYETTEVILLE	NC	28301	LEBANON
STATON, MIKE	ROUTE 12 BOX 893	SANFORD	NC	27330	COOL SPRINGS
STEPHENSON, ROBERT W	1909 WINDSOR DRIVE	ROCKY MOUNT	NC	27801	ARLINGTON STREET
STONE, PHILIP W	PO BOX 61	WILKESBORO	NC	28697	WILKESBORO
SULLIVAN, EDDIE	2224 PURSER DRIVE	CHARLOTTE	NC	28205	MIDWOOD
SWANSON, KENNETH	ROUTE 3 BOX 34-A	HICKORY	NC	28601	TEMPLE
TALTON JR, G TYLER	2585 GUNSTOCK DRIVE	KERNERSVILLE	NC	27284	UNION GROVE
TAYLOR, JAMES	ROUTE 7/ERWIN RD	DURHAM	NC	27707	MOUNT MORIAH
TAYLOR, RICHARD A	P O BOX 181	GARNER	NC	27529	AVERSBORO ROAD
TAYLOR, TERRY	6001 CREEDMOOR RD	RALEIGH	NC	27612	CREEDMOOR ROAD
THIGPEN, DEBBIE	P O BOX 106	ALAMANCE	NC	27201	ALAMANCE FIRST
THOMAS, DAVID M	P O BOX 936	ASHEBORO	NC	27203	ASHEBORO FIRST
THOMPSON, CHARLES S	P O BOX 725	BISCOE	NC	27209	CANDOR
THOMPSON, JOHN	PO BOX 483	NEW BERN	NC	28560	TABERNACLE
TILLER, DAVID	28 TANGLEWOOD	ASHEVILLE	NC	28806	WEST ASHEVILLE
TILLMAN, BEV V	101 CENTER CIRCLE	RAEFORD	NC	28376	RAEFORD FIRST
TODD, MRS BARBARA	ROUTE 5 BOX 385	WILMINGTON	NC	28403	SILVER LAKE
TONEY, JIMMY	ROUTE 2 BOX 618-A	BESSEMER CITY	NC	28016	MOUNT BEULAH
TOOLE, JIM	43 MCDOWELL AVE	WAKE FOREST	NC	27587	WAKE CROSS ROADS
TOWNSEND, MISS SUZANNE	P O BOX 427	ANDREWS	NC	28901	ANDREWS FIRST
TREADWAY, WALTER	P O BOX 305	EAST FLAT ROCK	NC	28726	EAST FLAT ROCK FIRST
TUCKER, RICK	245 UNION GROVE RD	LENOIR	NC	28645	UNION GROVE
TURNER, DAVID	GARDNER-WEBB COLLEGE	BOILING SPRINGS	NC	28017	DOUBLE SPRINGS
TYNDALL, MRS JUNE	ROUTE 2 BOX 203	KINSTON	NC	28501	NEW HOPE
TYSON, MARVIN	BOX 2128/WINGATE COLLEGE	WINGATE	NC	28174	PLEASANT GROVE
UNDERWOOD, ROGER	3110 CLARK AVE	RALEIGH	NC	27607	FOREST HILLS
UNDERWOOD, STEVE	P O BOX 224	BALFOUR	NC	28706	BALFOUR
VANCE, MRS MARGARET	P O BOX 180	WEST JEFFERSON	NC	28694	WEST JEFFERSON FIRST
VANCE, ROBBIE	ROUTE 2	COLUMBUS	NC	28722	HICKORY GROVE

VANHOY, MRS DON	ROUTE 5 BOX 405	ALBEMARLE	NC	28001	HIGHLAND
VIGUS, DON	118 QUAILS RIDGE RD	WILMINGTON	NC	28403	WILMINGTON FIRST
VINSON, RICHARD	210 ALEXANDER AVE APT E	DURHAM	NC	27705	MOUNT HERMON
VOYLES, PATSY	P O BOX 2267 SEBTS/SIM#31	WAKE FOREST	NC	27587	CREEDMOOR FIRST
WALKER, CARLTON	CLARK ST	HENDERSON	NC	27536	HENDERSON SECOND
WALKER, MRS BAXTER	906 W ROWAN ST	FAYETTEVILLE	NC	28301	CROSS CREEK TABERNACLE
WALKER, WILBURN	2908 BERKLEY DRIVE	ROCKY MOUNT	NC	27801	ROCKY MOUNT FIRST
WALTERS, LYNWOOD	204 WESTHAVEN ROAD	GREENVILLE	NC	27834	IMMANUEL
WARD, ROGER	756 FAIRVIEW RD	ASHEVILLE	NC	28803	REED MEMORIAL
WARE, REX	P O BOX 431	BRYSON CITY	NC	28713	FRANKLIN GROVE
WARREN, MISS NANETTE	ROUTE 2 BOX 476-A	ZEBULON	NC	27597	PILOT
WARREN, STEVE	P O BOX 2532	GREENVILLE	NC	27834	OAKMONT
WATERS, MRS LAURA	ROUTE 3 BOX 280	LENOIR	NC	28645	NORTH CATAWBA
WATSON, MICHAEL R	P O BOX 425	BURNSVILLE	NC	28714	BURNSVILLE FIRST
WATSON, TIM	ROUTE 9 BOX 200	MOUNT AIRY	NC	27030	FLAT ROCK
WATTS, D TERRELL	ROUTE 1 BOX 65A	TROY	NC	27371	TROY FIRST
WATTS, DALE	RT 3/FAIRWAY ACRES	NEWTON	NC	28658	WEST HICKORY
WATTS, DAVID	5545 GRAFTON PLACE	CHARLOTTE	NC	28212	EASTERN HILLS
WELCH, HUBERT H	99 N SALISBURY ST	RALEIGH	NC	27603	RALEIGH FIRST
WELCH, STANLEY J	1008 CAMPBELL DR	ROCKINGHAM	NC	28379	BEVERLY HILLS
WELLS JR, J GARY	516 RICE CIRCLE	WAKE FOREST	NC	27587	NORTH STREET
WEST, BILL	807 ST DAVID ST	TARBORO	NC	27886	TARBORO FIRST
WEST, DOUGLAS	858-8 STREET NE	HICKORY	NC	28601	HIGHLAND
WHITE, DELORES	ROUTE 4 BOX 203	KINGS MOUNTAIN	NC	28086	MACEDONIA
WHITLEY, KONI	ROUTE 1 BOX 130-M	NEW LONDON	NC	28127	PROSPECT
WIGGINS, PHIL	73 DUDLEY CIR	DURHAM	NC	27703	BETHESDA
WILLIAMS, ART	ROUTE 2 BOX 68	PLEASANT GARDEN	NC	27313	IMMANUEL
WILLIAMS, JOHN	RT 2 BX 413-A	GRAHAM	NC	27253	MOUNT OLIVE
WILLIAMS, TIM	315 W PINE AVE	WAKE FOREST	NC	27587	RIDGECREST
WILLIAMSON, L E	P O BOX 837	CLINTON	NC	28328	CLINTON FIRST
WILLIFORD, MISS SHERRY	ROUTE 1 BOX 554	DUNN	NC	28334	SPRING BRANCH
WILLIS, DOUGLAS	ROUTE 1 BOX 300	SPRUCE PINE	NC	28777	CRABTREE CHAPEL
WILLIS, HALFORD	3035 BROOKHILL DRIVE	WINSTON-SALEM	NC	27107	PARKWAY
WILLIS, ROBERT	ROUTE 7 BOX 328	FAYETTEVILLE	NC	28306	LAKE LYNN
WISE, MRS ROBIN	1209 FERN FOREST DRIVE	GASTONIA	NC	28052	SEVENTH AVENUE
WISE, WILLIAM D	ROUTE 2 BOX 903	BESSEMER CITY	NC	28016	BESSEMER CITY FIRST
WISOR, RICHARD	247 SPRING STREET	OLD FORT	NC	28762	GARDEN CREEK
WORLEY, KATHY	P O BOX 702	CANDLER	NC	28715	HOMINY
WRIGHT, GERALD	104 WESTFIELD DRIVE	DUNN	NC	28334	ERWIN FIRST
WRIGHT, JO ANN	7616 LONG STREET DR	RALEIGH	NC	27609	MOUNT VERNON
YORK, TED E	P O BOX 5507	WINSTON-SALEM	NC	27113	ARDMORE
YOUNG, BILL	1401 CLERMONT STREET	GREENSBORO	NC	27407	HUNTER HILLS
YOUNG, RICHARD	4263 LOUISBURG RD	RALEIGH	NC	27604	NEW HOPE
YOUNG, RUTH	ROUTE 3 BOX 212	WAKE FOREST	NC	27587	FALLS
YOUNT, ED	935 41ST ST SW	HICKORY	NC	28601	CENTRAL
YTH MIN-HAHN BAPTIST	POSTFACH 3/6541 FLUGPLATZ	HAHN-W GERMANY		00000	HAHN
ZEIGLER, TOMMY	5532 NORTHSTREAM DR # 6	CHARLOTTE	NC	28208	THOMASBORO

Church Secretaries

ADAMS, MISS DORIS	106 FISHER ST	SAINT PAULS	NC	28348	ST PAULS FIRST
ADAMS, MRS BONNIE	1419 REDCOAT DR	CHARLOTTE	NC	28211	PROVIDENCE
ADAMS, MRS HENRIETTA	FARMER RURAL STATION	ASHEBORO	NC	27203	OAKHURST
ADAMS, MRS HILDA	412 LINDSEY ST	REIDSVILLE	NC	27320	REIDSVILLE FIRST
ADAMS, MRS VIRGINIA	ROUTE 9 BOX 346	SHELBY	NC	28150	PLEASANT HILL
ADDIS, MRS CARRIE	115 PINE ST	RUTHERFORDTON	NC	28139	SPINDALE FIRST
ALDRIDGE, MRS MARTHA	ROUTE 3 BOX 248	WAKE FOREST	NC	27587	EMMANUEL
ALDRIDGE, NELL S	P O BOX 246	CROSSNORE	NC	28616	CROSSNORE FIRST
ALEXANDER, MRS JUNE	5106 CURTISWOOD DRIVE	CHARLOTTE	NC	28213	EAST
ALEXANDER, MRS KATHY	ROUTE 4 BOX 85	FOREST CITY	NC	28043	ADAVILLE
ALFORD, MISS RUTH	P O BOX 265	FAIRMONT	NC	28340	FAIRMONT FIRST
ALLEN, MRS REGINA	P O BOX 1508	BOONE	NC	28692	BOONE FIRST
ALLEN, MRS SHERRY	P O BOX 363	ELLENBORO	NC	28040	CONCORD
ALLRED, MRS PHILLIP	ROUTE 5 BOX 72	MOUNT AIRY	NC	27030	MOUNT CARMEL
ALMOND, MRS BILL	2009 SUTPHIN RD	SANFORD	NC	27330	COOL SPRINGS
ALPHIN, MRS WILLIAM N	ROUTE 3	LAGRANGE	NC	28551	LAGRANGE FIRST
ANDERSON, MRS DIANE	ROUTE 4 BOX 189	NEWTON	NC	28658	NORTH NEWTON
ANDERSON, MRS JOAN	ROUTE 8 BOX 1138	ASHEVILLE	NC	28806	NEWBRIDGE
ANTHONY, MRS LUCILLE	ROUTE 2 BOX 532	CLOVER	SC	29710	SOUTH MARIETTA ST
ARRINGTON, MRS BRENDA	714 N MAIN ST	MOUNT AIRY	NC	27030	MOUNT AIRY FIRST
ARROWOOD, MRS JANICE	1821 WENSON ROAD	KERNERSVILLE	NC	27284	HILLCREST
ASHLEY, MS ANN	ROUTE 3 BOX 481	WILKESBORO	NC	28697	CUB CREEK
ATKINSON, MRS BARBARA	414 CLEVELAND ST	DURHAM	NC	27701	DURHAM FIRST
AUSTIN, MRS ALLEN D	104 GALAX LANE	DURHAM	NC	27703	ANGIER AVENUE
AUSTIN, MRS JOE	1328 DELLWOOD RD	WAYNESVILLE	NC	28786	BARBERVILLE
AYERS, LOU ANN	ROUTE 6 BOX 188 LOT 76	GREENSBORO	NC	27405	NORTHSIDE
BABB, RUBY	ROUTE 4 BOX 220	LILLINGTON	NC	27546	FELLOWSHIP
BADGER, MRS MOZELLE	910 CHESTNUT ST	BESSEMER CITY	NC	28016	BINGHAM MEMORIAL
BAILEY, MRS ROSEMARY	ROUTE 8 BOX 240-A	GREENVILLE	NC	27834	ARLINGTON ST
BAILEY, MRS VANCE	ROUTE 3 BOX 341-B	FOREST CITY	NC	28043	MAIN STREET
BAKER, MARTHA	3020 WHITSON ROAD	GASTONIA	NC	28052	PROVIDENCE
BAKER, MRS BOBBY	2201 E MAIN STREET	LINCOLNTON	NC	28092	BOGER CITY
BALL, MISS DARLENE	ROUTE 5	MARSHALL	NC	28753	MARSHALL FIRST
BALL, MRS GERALDINE	2025 MCKINNEY ST	BURLINGTON	NC	27215	EASTLAWN
BALLARD, MRS ANN	506 MAVERICK ROAD	KERNERSVILLE	NC	27284	COLFAX
BALLARD, MRS JUNE	ROUTE 3 BOX 721	KINGS MOUNTAIN	NC	28086	OAK GROVE
BALLEW, MRS ROYCE	BOX 79	WACO	NC	28169	WACO
BARBER JR, MRS C B	4100 N O'HENRY BLVD/LT 24	GREENSBORO	NC	27405	RANKIN
BARBOUR, MRS SHERRILL	ROUTE 1 BOX 96-B	CLAYTON	NC	27520	BAPTIST CENTER
BARHAM, MRS BARBARA B	ROUTE 3 BOX 275	WAKE FOREST	NC	27587	MILLBROOK
BARKER, MRS DONNA	1416 LINEBERGER STREET	GASTONIA	NC	28052	RIDGE
BARKER, MRS KATHY	P O BOX 6	FUQUAY-VARINA	NC	27526	FUQUAY VARINA
BARKSDALE, LAURA W	6753 LANCER DR	CHARLOTTE	NC	28211	CARMEL
BARNES, BETTY	ROUTE 2 BOX 127-A	AUTRYVILLE	NC	28318	PLEASANT UNION
BARNES, BRENDA M	P O BOX 974	ELIZABETHTOWN	NC	28337	ELIZABETHTOWN
BARNES, MRS RAY	ROUTE 1 BOX 318	MOORESBORO	NC	28114	PROSPECT
BARNHILL, MISS HELEN	127 E WEATHERSPOON ST	SANFORD	NC	27330	SANFORD FIRST
BARTLETT, PEGGY	ROUTE 3 BOX 540	LAGRANGE	NC	28551	MADISON AVENUE

BARTON, MRS TOMMY	ROUTE 1 BOX 442	IRON STATION	NC	28080	AMITY
BARTRUG, CAROL	ROUTE 2 BOX 950	KINGS MOUNTAIN	NC	28086	PLEASANT RIDGE
BATTS, MRS KENNETH	ROUTE 4 BOX 150	ROCKY MOUNT	NC	27801	WEST EDGECOMBE
BAUMGARNER, MRS BETTY	509 N MOREHEAD STREET	GASTONIA	NC	28052	LOVE MEMORIAL
BAXTER, VIRGINIA	P O BOX 491	BANNER ELK	NC	28604	NEWLAND FIRST
BEAL, MRS RODNEY	ROUTE 2 BOX 506	MAIDEN	NC	28650	LAWINGS CHAPEL
BEAM, MRS CHARLES	ROUTE 1 BOX 361	FOREST CITY	NC	28043	FLOYDS CREEK
BEAMON, MRS KAY	555 SPLTCEWOOD DRIVE	CONCORD	NC	28025	SOUTHSIDE
BEASLEY, MRS BETTY		HOPE MILLS	NC	28348	HIGHLAND
BEER, MRS MARY	P O BOX 566	MANTEO	NC	27954	MANTEO
BELL, MRS SANDRA	108 SERENA DR	JACKSONVILLE	NC	28540	BETHLEHEM
BELL, MRS SUSAN	322 E PARK ST	CARY	NC	27511	EPHESUS
BENFIELD JR, MRS H S	PO BOX 165	HUDSON	NC	28638	HUDSON FIRST
BENFIELD, MRS MARTHA	ROUTE 6 BOX 650	FAYETTEVILLE	NC	28301	CEDAR FALLS
BENGE, MRS MARY	ROUTE 9 BOX 407	STATESVILLE	NC	28677	BEULAH
BENNETT, MRS BILL	BOX 66	MARS HILL	NC	28754	MARS HILL
BENNETT, MRS MELVIN	2418 BLUR RIDGE BLVD	RALEIGH	NC	27607	MOUNT OLIVET
BENTON, MRS BEA	P O BOX 251	SALEMBURG	NC	28385	SALEMBURG
BERRY, MRS JUDY	ROUTE 2 BOX 955-V4	CONNELLY SPRINGS	NC	28612	BEREA
BIDDY, MRS PAULETTE	ROUTE 3 BOX 120	TAYLORSVILLE	NC	28681	EAST TAYLORSVILLE
BJORK, MRS GERALDINE	512 S AYCOCK ST	GREENSBORO	NC	27403	COLLEGE PARK
BLACKMON, MRS JAMES W	ROUTE 4 BOX 96	FOUR OAKS	NC	27524	SMITHFIELD FIRST
BLAIR, MRS BLEAKA B	102 LAKESIDE TERRACE	LENOIR	NC	28645	COLLEGE AVENUE
BLAKE, MRS LOUISE	P O BOX 216	WAKE FOREST	NC	27587	GLEN ROYAL
BLANCHARD, MISS RUTH	BOX 158	ATKINSON	NC	28321	CENTERVILLE
BLANKENSHIP, MRS BETTY	RT 2 BX 597	HUNTERSVILLE	NC	28078	SOUTHSIDE
BLANTON, MRS BETTY	P O BOX 1041	SYLVA	NC	28779	SYLVA FIRST
BLANTON, MRS JUDY	509 GREENWOOD RD	WILMINGTON	NC	28403	FREEDOM
BOLGER, MRS DEBRA	518 MONDRAGON PLACE	FORT BRAGG	NC	28307	CROSS CREEK TABERNACLE
BOONE, MRS LAVETTE	1215 POPLAR AVENUE	GARNER	NC	27529	AVERSBORO ROAD
BOOTHE, MRS HAROLD	ROUTE 3 BOX 162	ELIZABETH CITY	NC	27909	BEREA
BOWEN, MRS SHIRLEY	104 STOWE ROAD	BELMONT	NC	28012	BELMONT FIRST
BOWMAN, DORIS C	6160 PINE HALL RD	WALNUT COVE	NC	27052	MOUNT CALVARY
BOWMAN, MRS BOBBIE	ROUTE 1	LAWNDALE	NC	28090	LAWNDALE
BOYD, MRS BETTY L	ROUTE 1 BOX 122	ROUGEMONT	NC	27572	HESTER
BOYLES, MISS CAROLYN	P O BOX 655	PILOT MOUNTAIN	NC	27041	PILOT MOUNTAIN FIRST
BOZEMAN, MRS SARAH	2000 LIONNE DRIVE	GREENSBORO	NC	27407	ROLLING ROADS
BRACKEN, MRS MAXINE	ROUTE 1 BOX 93	GOLDSBORO	NC	27530	FALLING CREEK
BRADNER, MRS ALLISON	ROUTE 1 BOX 254	YANCEYVILLE	NC	27379	YANCEYVILLE FIRST
BRANCH, MRS JANET	200 BLUE RIDGE LANE	LENOIR	NC	28645	LOWER CREEK
BRASWELL, KATHY	ROUTE 1	SPRUCE PINE	NC	28777	BEAR CREEK
BRAWLEY, REBECCA	1932 N CENTENNIAL ST	HIGH POINT	NC	27260	CONRAD MEMORIAL
BRAY, MRS KATHRYN	ROUTE 1 BOX 38	RAMSEUR	NC	27316	RAMSEUR FIRST
BRAZEAL, MRS DON	343 S ALLEN RD	WAKE FOREST	NC	27587	WAKE FOREST
BREESE, MRS GEORGE	5321 PELHAM RD	DURHAM	NC	27713	PARKWOOD
BRIDGES, MRS BRENDA	P O BOX 254	POLKVILLE	NC	28136	POLKVILLE
BRIDGES, MRS CAROL	700 SUGAR CREEK RD W	CHARLOTTE	NC	28213	MAYFIELD MEMORIAL
BRIDGES, MRS RUBY S	P O BOX 25	SUMMERFIELD	NC	27358	SUMMERFIELD FIRST
BRIGHT, MRS GLEENA	ROUTE 4 BOX 99	FOREST CITY	NC	28043	BETHANY
BRINKLEY, MRS GLORIA	ROUTE 3 BOX 517	THOMASVILLE	NC	27360	GREENWOOD
BRITT, MRS BETTYSU B	2020 STARBROOK DR	CHARLOTTE	NC	28210	WEDGEWOOD
BRITT, MRS JUANITA	ROUTE 5 BOX 77	LUMBERTON	NC	28358	ANTIOCH
BRITTON, MRS SARAH	1442 LYNHURST DRIVE	GASTONIA	NC	28052	PARKWOOD
BROOKS, MRS BOB	408-3 JACKSON PARK ROAD	KANNAPOLIS	NC	28081	KANNAPOLIS FIRST
BROUGHTON, MRS W E	1013 RUSSELL ST	ROCKY MOUNT	NC	27801	CALVARY RM
BROWN SR, MRS O M	5503 OLEANDER DR	WILMINGTON	NC	28403	SEA GATE
BROWN, DALE	ROUTE 7 BOX 265	NORTH WILKESBORO	NC	28659	EDGEWOOD
BROWN, MARY J	1412 STANFIELD DRIVE	FAYETTEVILLE	NC	28303	BONNIE DOONE
BROWN, MRS CHARLES	P O BOX 978	PILOT MOUNTAIN	NC	27041	MOUNT OLIVE
BROWN, MRS ELMER	ROUTE 3 BOX 88	ROCKY MOUNT	NC	27801	DORTCHES
BROWN, MRS KENNETH E	PO BOX 144	HUNTERSVILLE	NC	28078	LONG CREEK
BROWN, MRS LYNN B	ROUTE 2 BOX 175-A	ROUGEMONT	NC	27572	BERRYS GROVE
BROWN, MRS MARIE	3610 S ELM STREET	GREENSBORO	NC	27406	SOUTH ELM
BROWN, MRS MARY B	2622 BEDFORD STREET	HIGH POINT	NC	27263	ALLEN JAY
BROWN, MRS NANCY	2117 E LAKE SHORE DR	WILMINGTON	NC	28401	LAKE FOREST
BROWN, MRS PAMELA H	378 SADDLE RIDGE ROAD	FAYETTEVILLE	NC	28301	EUTAW HEIGHTS
BRYANT, JUDY	35 RIDGE ROAD	MARION	NC	28752	CLINCHFIELD
BRYANT, MRS GRADY	4909 TOKAY COURT	GREENSBORO	NC	27406	PLEASANT GROVE
BRYANT, MRS JOHN	1206 PARKSIDE DR	WILSON	NC	27893	NEW HOPE
BRYSON, MRS SARAJANE	P O BOX 37	CULLOWHEE	NC	28723	CULLOWHEE
BUCHANAN, ELAINE	P O BOX 214	SPRUCE PINE	NC	28777	GRASSY CREEK
BUCHANAN, MRS PHYLLIS	504 GARRON AVENUE SE	VALDESE	NC	28690	MOUNT CALVARY
BUFFALOE, MRS CYNTHIA B	PO BOX 949	BUIES CREEK	NC	27506	MEMORIAL
BULLOCK, MRS FRANCES	ROUTE 5 BOX 3	OXFORD	NC	27565	OXFORD
BUMGARDNER, MRS SANDRA	ROUTE 6 BOX 246	RUTHERFORDTON	NC	28139	MOUNT VERNON
BURCHAM, MRS GAY	5772 MERRYDALE DRIVE	WINSTON-SALEM	NC	27105	CRESTWOOD
BURGESS, BRENDA D	ROUTE 2 BOX 280	LILLINGTON	NC	27546	CALVARY
BURLESON, BRENDA	ROUTE 3 BOX 230	NEWLAND	NC	28657	SPRUCE PINE FIRST
BURLEYSON, PAMELA H	728 SOUTH FIFTH STREET	ALBEMARLE	NC	28001	WEST ALBEMARLE
BURNS, BRENDA	BOX 290	RHODHISS	NC	28667	RHODHISS FIRST
BURNS, MRS JOHN K	528 MITCHELL AVE	SALISBURY	NC	28144	SPENCER FIRST
BURRELL, MRS SHIRLEY	ROUTE 1 BOX 117	TRYON	NC	28782	GREEN CREEK FIRST
BURRIS, MRS LINDA V	1283 ROCKWOOD RD	CHARLOTTE	NC	28215	WILSON MEMORIAL
BUSBY, MRS BETTY	342 CHEROKEE TR	WILMINGTON	NC	28403	SOUTHSIDE
BUTLER, MRS HILDA C	417 CURTIS DRIVE	ROCKINGHAM	NC	28379	ROCKINGHAM FIRST
BYRD, MRS DENNIS	P O BOX 471	MORGANTON	NC	28655	ZION
BYRD, MRS JANE	104 MANOR COURT	GREENSBORO	NC	27403	FRIENDLY AVENUE
BYRUM, MRS RACHEL	ROUTE 1 BOX 327-D	FAYETTEVILLE	NC	28301	LEBANON
CALDWELL, MRS DONALD	ROUTE 1 BOX 252	MAIDEN	NC	28650	MOUNTAIN VIEW
CALDWELL, MRS JOHN H	ROUTE 2 BOX 170	KINGS MOUNTAIN	NC	28086	OAK VIEW
CALLAHAN, JOE ANN L	P O BOX 547	PRINCETON	NC	27569	PRINCETON
CALLOWAY, MRS MAWYER	ROUTE 3 BOX 47-D	RAEFORD	NC	28376	RAEFORD FIRST
CAMP, MRS HAZEL A	600 CAROLINA AVENUE	SPENCER	NC	28159	TRINITY
CAMPBELL, ALEENE R	PO BOX 33	ROBBINSVILLE	NC	28771	ROBBINSVILLE FIRST
CAMPBELL, MRS SEDELIA	ROUTE 5 BOX 250	CHAPEL HILL	NC	27514	ANTIOCH
CANADY, MRS BETTY	6501 DERITA RD	CHARLOTTE	NC	28213	DERITA
CANDLER, MRS DEBBIE	ROUTE 7	MARSHALL	NC	28753	DAVIS CHAPEL
CANIPE, JEANNIE	8308 CLEVE BROWN RD	CHARLOTTE	NC	28213	NORTHDALE
CANNON, MRS ANN	1501 PEACE HAVEN ROAD	WINSTON-SALEM	NC	27104	PEACE HAVEN
CANNON, MRS CARL N	936 JACKSON ST	ROANOKE RAPIDS	NC	27870	ROSEMARY
CANNON, MRS E C	3721 CAMBRIDGE ROAD	DURHAM	NC	27705	IMMANUEL
CANNON, MRS JAMES	7210 PHILCOAT DRIVE	TOBACCOVILLE	NC	27050	BECKS
CAPPS, MRS W E	1131 COMPASS CREEK DR	ROCKY MOUNT	NC	27801	BENVENUE

CARGILE, COLLEEN J	1510 GREENVILLE BLVD	GREENVILLE	NC	27934	MEMORIAL G	
CARLISLE, MRS FRANCES	110 PRINCE CHARLES ST	RED SPRINGS	NC	28377	WESTSIDE	
CARPENTER, MRS C E	1501 SUNSET AVENUE	ROCKY MOUNT	NC	27801	LAKESIDE	
CARPENTER, MRS CLAUDIA		PINEBLUFF	NC	28373	IVES MEMORIAL	
CARPENTER, MRS J K	300 SOUTH MAIN STREET	MOUNT HOLLY	NC	28120	MOUNT HOLLY FIRST	
CARPENTER, MRS RUBY W	ROUTE 3 BOX 484	KINGS MOUNTAIN	NC	28086	LORAY	
CARPENTER, MRS WADE	4018 LYNN CIR	SHELBY	NC	28150	ELIZABETH	
CARR, MRS JOY	7600 FALLS OF NEUSE RD	RALEIGH	NC	27609	MOUNT VERNON	
CARTER, EONA	ROUTE 2 BOX 84	MCLEANSVILLE	NC	27301	CALVARY	
CARTER, MISS LYNN	ROUTE 3	BLADENBORO	NC	28320	ZION HILL	
CARTER, MRS BRONICE	ROUTE 7	FAYETTEVILLE	NC	28302	SUGGS GROVE	
CARTER, MRS CHARLES	4701 GAYLE AVENUE	GASTONIA	NC	28052	BROOKLEIGH	
CARTER, MRS LELA M	113 W ALLRED ST	ASHEBORO	NC	27203	BALFOUR	
CARTER, MRS REGINALD	ROUTE 4 BOX 63	HILLSBOROUGH	NC	27278	HILLSBOROUGH FIRST	
CARTRETTE, SHEILA S	ROUTE 1 BOX 250-C	CLARENDON	NC	28432	TRINITY	
CASE, BARBARA	2725 DOGWOOD CIRCLE	CHARLOTTE	NC	28208	THOMASBORO	
CASPER, MRS GARY		CORAPEAKE	NC	27926	EUREKA	
CASSELL, MRS SHIRLEY	C/O P O BOX 444	PISGAH FOREST	NC	28768	PISGAH FOREST	
CAULEY, MRS GLADYS J	101 OSBORNE RD	BREVARD	NC	28712	CALVARY	
CAUSEY, MRS LUCILLE	P O BOX 188	LONG BEACH	NC	28461	OAK ISLAND FIRST	
CECIL, MRS EDITH	663 ASHLAND ST	HIGH POINT	NC	27263	GRACE H	
CHAMBERS, MRS DALE	545 GOLF COURSE RD	WAYNESVILLE	NC	28786	GRANDVIEW	
CHAMBERS, MRS VERNA T	4301 SHAMROCK DR	CHARLOTTE	NC	28215	SHAMROCK DRIVE	
CHILDERS, PAMELA	102 DUCK CREEK CIRCLE	STATESVILLE	NC	28677	TROUTMAN	
CHILDRESS, MRS ANITA	ROUTE 1 BOX 1704	DAVIDSON	NC	28036	HOPEWELL	
CHILDREY, LORRAINE	1919 WOODLAND AVE	BURLINGTON	NC	27215	HOLLY HILL	
CHRISTENSEN, MARGARET	1808 TURFWOOD DRIVE	PFAFFTOWN	NC	27040	BETHANIA	
CHURCH, MARY	283 MERRIMON AVE	ASHEVILLE	NC	28804	MERRIMON AVENUE	
CLARK, BETSY	ROUTE 3 BOX 328-A	APEX	NC	27502	OLIVE CHAPEL	
CLARK, MRS MONA H	ROUTE 1 BOX 65-B	ELIZABETHTOWN	NC	28337	DUBLIN FIRST	
CLAUSER, MRS BARBARA	6134 YELLOWOOD RD	CHARLOTTE	NC	28210	SHARON	
CLAWSON, MRS J M	4135 ARDEN STREET	CLEMMONS	NC	27012	WINSTON-SALEM FIRST	
CLEVENGER, MRS PHYLLIS	RT 3/CLEVENGER RD	WEAVERVILLE	NC	28787	WEAVERVILLE	
CLINE, MRS RALPH	ROUTE 2 BOX 138	VALE	NC	28168	HULLS GROVE	
COATES, MRS FRED	ROUTE 9 BOX 601	ASHEVILLE	NC	28803	REED MEMORIAL	
COATS, MRS WANDA	116 SPOOKS BRANCH RD	ASHEVILLE	NC	28804	BEAVERDAM	
COBLE, MRS LILY	1705 TWAIN ROAD	GREENSBORO	NC	27405	STEVENS MEMORIAL	
COCKRELL, MRS G L	3900 PARK RD	CHARLOTTE	NC	28209	PARK ROAD	
COGGINS, MRS ANN	4509 COVENTRY RD	FAYETTEVILLE	NC	28304	CUMBERLAND	
COLE, MRS LINDA	9721 PARKWOOD DR	CHARLOTTE	NC	28214	WILMONT	
COLE, MRS MARQUEAN	3141 WHITING AVENUE	CHARLOTTE	NC	28205	WHITING AVENUE	
COLEMAN, MRS BETTY P	BOX 42	APEX	NC	27502	APEX	
CONNELL, MRS RACHEL	38 LISKE AVENUE	CONCORD	NC	28025	BETHLEHEM	
CONNOR, MRS B E	1300 COUNTRY CLUB DR	HIGH POINT	NC	27260	EMERYWOOD	
CONNOR, MRS SHEILA	301 BARTLEY ST	SPINDALE	NC	28160	RUTHERFORDTON SECOND	
COOK, MRS CAROLYN	PO BOX 369	BOONVILLE	NC	27011	BOONVILLE	
COOK, MRS PAT	14201 SPRINGWATER DR	MATTHEWS	NC	28105	IDLEWILD	MS
COOK, MRS PAULINE	ROUTE 1 BOX 407	ALEXANDER	NC	28701	NEWFOUND	
COOKE, MRS GEORGE H	ROUTE 1 BOX 71	TYNER	NC	27980	BALLARD'S BRIDGE	
CORBETT, MRS DONNA	ROUTE 1 BOX 229-B	BURGAW	NC	28425	BURGAW	
CORN, EDNA	2416 ASHEVILLE HWY	HENDERSONVILLE	NC	28739	BALFOUR	
COUCH, MRS BOBBIE	135 BRENHAVEN	ELKIN	NC	28621	ELKIN FIRST	
COUNTS, MRS HOWARD	C/O RICH FORK BAPTIST CH	THOMASVILLE	NC	27360	RICH FORK	
COVERT, MRS JG	P O BOX 5443	GREENSBORO	NC	27403	GREENSBORO FIRST	
COVIL, MRS LINDA	142 INLET DR	WILMINGTON	NC	28405	MURRAY MEMORIAL	
COX, MISS JANET	ROUTE 2 BOX 335-D	PINNACLE	NC	27043	HOLLY SPRINGS	
COZORT, RACHEL	ZION ROAD	MORGANTON	NC	28655	VALDESE FIRST	
CRAIG, MRS R M	1007 SCENIC CIR	SHELBY	NC	28150	EASTSIDE S	
CRANE, MRS KAY	63 WEBB CT	MOREHEAD CITY	NC	28557	PARKVIEW	
CRANE, PHYLLIS	118 S PERSON STREET	RALEIGH	NC	27601	TABERNACLE	
CRAVEN, DORIS C	P O BOX 936	ASHEBORO	NC	27203	ASHEBORO FIRST	
CRAWFORD, BETTY JO	107 BEAR CREEK APTS	ASHEVILLE	NC	28306	WESTWOOD	
CRAWFORD, MRS EDITH	203 N DAKOTA ST	CHARLOTTE	NC	28208	CHAPMAN MEMORIAL	
CREASY, MRS WANDA	ROUTE 2 BOX 248-62	GREENSBORO	NC	27405	REEDY FORK	
CREEF, MRS DELBERT	ROUTE 1 BOX 714	ELIZABETH CITY	NC	27909	CORINTH	
CREEKMORE, MRS JEAN	P O BOX 71	OLD FORT	NC	28762	OLD FORT FIRST	
CREWS, MS DALE	717 ATLANTIC AVENUE	SOUTHPORT	NC	28461	BETHEL	
CRISP, MRS MARY	ROUTE 3 BOX 218-C	MONROE	NC	28110	BENTON HEIGHTS	
CROOM, MRS WALTER	239 RAINIER DR	FAYETTEVILLE	NC	28304	SNYDER MEMORIAL	
CROSS, MRS HAROLD	216 DAVIS ST	RANDLEMAN	NC	27317	RANDLEMAN FIRST	
CROW, MRS JAMES	HIGHWAY 73 WEST	CONCORD	NC	28025	MCGILL AVENUE	
CRUMPTON, MRS R M	121 SHENANDOAH DR	ROCKY MOUNT	NC	27801	UNION	
CULLIPHER, MRS LOTTIE	P O BOX 92	COLERAIN	NC	27924	COLERAIN	
CURRIN, MRS BETTY	3510 WORDSWORTH PLACE	RALEIGH	NC	27609	CALVARY	
DAMERON, MRS JANICE	P O BOX 193	ICARD	NC	28666	HILDEBRAN FIRST	
DANIEL, MRS CHARLES R	500 SYCAMORE ST	WELDON	NC	27890	WELDON	
DANNER, ROBIN	P O BOX 636	ICARD	NC	28666	ICARD FIRST	
DAVENPORT, MRS BETSY	ROUTE 1 BOX 177	AULANDER	NC	27805	AULANDER	
DAVENPORT, MRS LINDA	ROUTE 4 BOX 264-B	ROCKINGHAM	NC	28379	HAMLET FIRST	
DAVES, MRS FAYE	ROUTE 1 BOX 160	DALLAS	NC	28034	MOUNT BEULAH	
DAVIS, KEITH	P O BOX 222	KENLY	NC	27542	KENLY	
DAVIS, MISS JOYCE	ROUTE 1 BOX 134-A	MORRISVILLE	NC	27560	GOOD HOPE W	
DAVIS, MRS HOLLY	ROUTE 2 BOX 218-AAA-4D	GASTONIA	NC	28052	BEREA	
DAVIS, MRS JAMES	109 SPRINGFIELD DRIVE	FOREST CITY	NC	28043	CRESTVIEW	
DAVIS, MRS JAN	ROUTE 5 BOX 434	CANDLER	NC	28715	RIDGEWAY	
DAVIS, MRS MARY	1612 FALLSTON RD	SHELBY	NC	28150	PLEASANT GROVE	
DAVIS, MRS MARY	1612 FALLSTON RD	SHELBY	NC	28150	NEW PROSPECT	
DAVIS, MRS NADINE	ROUTE 5 BOX 532	KINGS MOUNTAIN	NC	28086	MACEDONIA	
DAVIS, MRS SONDRA	LOT 110 HOLIDAY CITY	NEW BERN	NC	28560	NEW BERN FIRST	
DEAL, MRS MARIE	ROUTE 3 BOX 442	CONOVER	NC	28613	WEST HICKORY	
DEBOSE, MRS SHEILA	ROUTE 1/135 SHERWOOD RD	LUMBERTON	NC	28358	HYDE PARK	
DEESE, MRS BAZIL	ROUTE 3 BOX 463A	ROCKINGHAM	NC	28379	BEVERLY HILLS	
DEESE, MRS BEDFORD	ROUTE 1 BOX 390	WINGATE	NC	28174	FAULKS	
DEESE, MRS PATSY	P O BOX 432	BEAUFORT	NC	28516	MOREHEAD CITY FIRST	
DELLINGER, JOYCE B	ROUTE 1 BOX 596	CHERRYVILLE	NC	28021	MOUNT ZION	
DENART, MRS LOIS	RT 3/103 FAIRWAY DRIVE	NEWTON	NC	28658	WOODLAWN	
DENNIS, JOYCE	9015 BLAIR ROAD	CHARLOTTE	NC	28212	UNITED LOVE	WC
DENNY, MRS NANCY	P O BOX 1267	ANDREWS	NC	28901	ANDREWS FIRST	
DENTON, MRS JOE	ROUTE 6 BOX 224	LOUISBURG	NC	27549	WOOD	
DEVEREUX, MRS NAOMI	125 FIFTH ST	SPENCER	NC	28159	TRADING FORD	
DEZERN, MRS GLADYS	ROUTE 4 BOX 102	HIGH POINT	NC	27263	BRENTWOOD	
DICKERSON, MRS JAMES	120 RECTORY ST	OXFORD	NC	27565	WEST OXFORD	
DILLS, MRS CRYSTAL P	ROUTE 3 BOX 366	HIGH POINT	NC	27263	ENGLISH ROAD	

DISHMAN, MRS BETTY	ROUTE 3 BOX 261	MOORESVILLE	NC	28115	LAKEWOOD
DIXON, MRS DIANE P	703 S FOURTH ST	MURFREESBORO	NC	27855	MURFREESBORO
DOBBINS, MRS KAY	BOX 192	CLIFFSIDE	NC	28024	CLIFFSIDE
DONOVAN, DOROTHY	103-F COUNTRY CLUB APTS	MOREHEAD CITY	NC	28557	BEAUFORT FIRST
DOVE, MRS IRENE	207 LANE ROAD	MOUNT HOLLY	NC	28120	EAST GASTONIA
DOWDA, LINDA C	ROUTE 4 BOX 405/DXN SC RD	KINGS MOUNTAIN	NC	28086	TEMPLE
DRAKE, MRS CLOTA G	ROUTE 6 BOX 112	CANDLER	NC	28715	EDGEWOOD
DREWNAN, MRS FRANK	ROUTE 12 BOX 414	SALISBURY	NC	28144	DUNNS MOUNTAIN
DREWS, JANET R	810 DUNN ROAD	FAYETTEVILLE	NC	28301	TEMPLE
DUCKER, MRS SONJA C	32 DEARMIN STREET	FRANKLIN	NC	28734	FRANKLIN FIRST
DUNN, MRS NEWELL	P O BOX 1752	GOLDSBORO	NC	27530	GOLDSBORO FIRST
DUPREE, ROBERT	ROUTE 1 BOX 143	BATTLEBORO	NC	27809	BATTLEBORO
EADS, MRS TRUDY	4315 HALIFAX ROAD	GREENSBORO	NC	27407	HUNTER HILLS
EAGLE, MRS CAROL	2320 MCGILL STREET	KANNAPOLIS	NC	28081	JACKSON PARK
EARLE, MRS SARAH S	810 PINE VALLEY DR	WILMINGTON	NC	28403	LONG LEAF
EARLS, MRS CATHY	304 KIMBERLEE DR	SHELBY	NC	28150	PUTNAM MEMORIAL
EASON, MRS FAYE	ROUTE 5	DUNN	NC	28334	NORTH CLINTON AVENUE
EDENS, MRS CHARLES	ROUTE 1 BOX 2914	HAMPSTEAD	NC	28443	BAPLOW-VISTA
EDSE, MRS GAIL	ROUTE 5 BOX 80-B	NEW BERN	NC	28560	TEMPLE
EDGERTON, MRS NANCY	P O DRAWER 459	MORGANTON	NC	28655	MORGANTON FIRST
EDMUNDSON, JENELL	ROUTE 2	WARSAW	NC	28398	JOHNSON
EDWARDS, MRS DONALD	ROUTE 2 BOX 334	NASHVILLE	NC	27856	MOMEYER
EDWARDS, MRS JOE	P O BOX 188	LATTIMORE	NC	28089	LATTIMORE
EGGERS, GLORIA	ROUTE 1 BOX 99	VILAS	NC	28692	BRUSHY FORK
EGGERS, MISS MARTHA	PO BOX 175	HILDEBRAN	NC	28637	CENTRAL
EKBLAD, JOAN	753 GRACE	JACKSONVILLE	NC	28540	MIDVILLE
ELAM, MRS JAMES D	ROUTE 2	LAWNDALE	NC	28090	NEW BETHEL
ELDER, ALICE	ROUTE 2	SILER CITY	NC	27344	OAKLEY
ELDER, MRS NANCY	441 KIMMSWICK RD	CHARLOTTE	NC	28214	THRIFT
ELLIOTT, MISS PAM	PO BOX 751	HILLSBOROUGH	NC	27278	FAIRVIEW
ELLIOTT, MRS BARBARA	BOX 191	FALLSTON	NC	28042	FALLSTON
ELLIS, MRS SAM	ROUTE 4 BOX 202	WILKESBORO	NC	28697	OAKWOODS
ELLIS, MRS VLENA	2831 W MT SINAI CHURCH RD	SHELBY	NC	28150	MOUNT SINAI
EMERSON, PAT	206 CHERYL CIRCLE	GREENVILLE	NC	27834	OAKMONT
ENGLISH, ALMA	1406 COURTLAND DR	RALEIGH	NC	27604	PILOT
ENNIS, MRS JACKIE	P O BOX 99	ICARD	NC	28666	WARLICKS
ERWIN, MRS LOUISE W	220 YORK AVENUE	KANNAPOLIS	NC	28081	CENTERVIEW
ESTRIDGE, MRS WANDA	ROUTE 1 BOX 107-A	BEAR CREEK	NC	27207	BRUSH CREEK
EUDY, MRS CAROL	806 CAROLYN DRIVE SE	CONCORD	NC	28025	YOUNG STREET
EVANS, CLARA	2479 MILBURNIE RD	RALEIGH	NC	27610	TEMPLE
EVERHART, MRS SARAH	441 BISCAYNE DR	WILMINGTON	NC	28405	OGDEN
FAIRCHILD, MRS DOTTIE	ROUTE 1 BOX 231-A	VILAS	NC	28607	GREENWAY
FAULK, GUY	ROUTE 1	NAKINA	NC	28455	SEVEN CREEKS
FAULK, MRS BARBARA	210 W WEST ST	SOUTHPORT	NC	28461	SOUTHPORT
FAULKENBURY, JOAN	ROUTE 7 BOX 57	HICKORY	NC	28601	WINKLERS GROVE
FAULKNER, MRS RALPH	3224 ROWENA AVE	DURHAM	NC	27703	CALVARY
FELTON, MRS AUDREY	P O BOX 434	GREENVILLE	NC	27834	WINTERVILLE
FERGUSON, MRS BARBARA	1814 KENMORE CIRCLE	STATESVILLE	NC	28677	WESTERN AVENUE
FERRARD, MRS ANN	ROUTE 8 BOX 765	MORGANTON	NC	28655	NORTH MORGANTON
FINCH, MRS DIANE F	ROUTE 3 BOX 194	KNIGHTDALE	NC	27545	GREEN PINES
FIPPS, MRS BETTY W	ROUTE 2 BOX 2-G	TABOR CITY	NC	28463	TABOR CITY
FISHER, MRS RUTH	ROUTE 8 BOX 338	REIDSVILLE	NC	27320	CALVARY
FLACK, MRS STUART	P O BOX 124	UNION MILLS	NC	28167	ROUND HILL
FLANE, MRS JIMMY	ROUTE 3 BOX 199	WADESBORO	NC	28170	DEEP CREEK
FLOYD, MRS HAROLD	ROUTE 1	OAKBORO	NC	28129	OAKBORO FIRST
FOARD, MRS SANDY	P O BOX 107-0107	NEWTON	NC	28658	CALVARY
FORTNER, MRS T W	RT 7 BX 636	CHARLOTTE	NC	28213	INDEPENDENCE HILL
FOSTER, LILLIAN	406 HIGHLAND STREET	WILKESBORO	NC	28697	WILKESBORO
FOUSHEE, MRS R J	109 N JOYLAND AVE	DURHAM	NC	27703	DURHAM MEMORIAL
FOWLER, BETTY GREY	3126 STUBBS ST	FAYETTEVILLE	NC	28301	WALSTONE MEMORIAL
FOWLER, MRS WESLEY	116 FAIRFIELD CIRCLE	DUNN	NC	28334	DUNN FIRST
FOX JR, MRS ROSS C	P O BOX 744	CORNELIUS	NC	28031	CORNELIUS FIRST
FOX, MRS KAREN F	ROUTE 1 BOX 237	HIDDENITE	NC	28636	MOUNT NEBO
FOX, SYLVIA	ROUTE 3 BOX 437	VALE	NC	28168	CORINTH
FRANCIS, MRS ANN	202 LAUREL ST	BURNSVILLE	NC	28714	BURNSVILLE FIRST
FRANKLIN, MRS SIMON	ROUTE 2 BOX 72	NEWLAND	NC	28657	STAMEYTOWN
FRAZIER, MRS JAMES E	ROUTE 7 BOX 280	OXFORD	NC	27565	AMIS CHAPEL
FRAZIER, MRS JANE	ROUTE 2 BOX 244	RAEFORD	NC	28376	GREEN SPRINGS
FREEZE, MRS RAY	ROUTE 1 BOX 191	CHINA GROVE	NC	28023	CHINA GROVE FIRST
FULCHER, MRS JOYCE	P O BOX 209	MADISON	NC	27025	MADISON FIRST
FULP, CAROLYN P	1011 SOLOMON DRIVE	KERNERSVILLE	NC	27284	NEW FRIENDSHIP
FURLOUGH, MISS CINDY	BOX 341	GARNER	NC	27529	GARNER FIRST
FURLOUGH, MRS SHARON	ROUTE 1 BOX 4	ROPER	NC	27970	PLYMOUTH FIRST
GALE, MRS ASHLAND N	626 HAMMOND ST	DURHAM	NC	27704	EDGEMONT
GANT, MRS LINDA	ROUTE 1 BOX 99	PENROSE	NC	28766	LITTLE RIVER
GARDNER, MRS C R	23 TAMPA AVE	ASHEVILLE	NC	28806	WEST ASHEVILLE
GARNER, MRS BARBARA	ROUTE 2 BOX 49-A1	BENNETT	NC	27208	BEULAH
GARNER, MRS JOHN D	P O BOX 537	NORWOOD	NC	28128	MEMORIAL
GASKINS, MRS EUGENE	ROUTE 3 BOX 740	BLADENBORO	NC	28320	SANDY GROVE
GATTIS, MRS JOSEPHINE	P O BOX 302	ELON COLLEGE	NC	27244	ELON COLLEGE FIRST
GERKIN, MRS ETHEL F	6024 POWDER HORN RD	CHARLOTTE	NC	28212	CHANTILLY
GIBBS, SUSAN	PO BOX 412	BAYBORO	NC	28515	BAYBORO
GIBSON, ANNE	BOX 625	HIGHLANDS	NC	28741	HIGHLANDS FIRST
GILBERT, MRS CAROLYN	P O BOX 5507	WINSTON-SALEM	NC	27113	ARDMORE
GLOVER, MRS JOYCE	6001 CREEDMOOR RD	RALEIGH	NC	27612	CREEDMOOR ROAD
GOBLE, MRS BILL	113 STARMOUNT CIRCLE	MORGANTON	NC	28655	HOPEWELL
GODWIN, MRS W A	ROUTE 2 BOX 386	CHAPEL HILL	NC	27514	MOUNT HERMON
GOINS, MRS RHONDA B	PO BOX 4181	HICKORY	NC	28601	LONGVIEW
GOODE, MRS BILLIE	202 NORTHVIEW PARK	RUTHERFORDTON	NC	28139	SOUTHERN
GRANT, MRS J D	ROUTE 8 BOX 629	MORGANTON	NC	28655	PLEASANT RIDGE
GRAY, MRS JANICE	1018 WOODCREST DRIVE	RALEIGH	NC	27603	FELLOWSHIP
GREEN, MARILYN	ROUTE 6 BOX 436	FOREST CITY	NC	28043	CAROLEEN
GREENLEE, MRS JIM	100 LILAC DR	CARRBORO	NC	27510	CARRBORO
GREGG, MRS DICKSON P	1102 S GARNETT ST	HENDERSON	NC	27536	HENDERSON FIRST
GRIFF, MRS PEGGY	309 E HOLLOCK ST	WARSAW	NC	28398	WARSAW
GRIFFIN, MRS BURNICE	BOX 444	PITTSBORO	NC	27312	PITTSBORO
GRIFFIN, MRS JOAN K	BOX 7706	MARSHVILLE	NC	28103	MARSHVILLE
GRISSOM, MRS A W	P O BOX 1455	WILSON	NC	27893	WILSON FIRST
GROATSMA, MRS JANET	5503-H TOMAHAWK DRIVE	GREENSBORO	NC	27410	GATE CITY
GUFFEY, MRS SUSAN	ROUTE 2 BOX 117-C	SHELBY	NC	28150	BOILING SPRINGS
GUITON, MISS KATHERINE	314 E WASHINGTON AVE	BESSEMER CITY	NC	28016	BESSEMER CITY FIRST
GURTON, MRS JEAN S	99 N SALISBURY ST	RALEIGH	NC	27603	RALEIGH FIRST
GURGANUS, MRS RUBY	ROUTE 6 BOX 45	WASHINGTON	NC	27889	WASHINGTON SECOND

HALEY, MRS LINDA	518 BRYNN MARR RD	JACKSONVILLE	NC	28540	ENON CHAPEL
HALL, FONDA	ROUTE 2 BOX 497	CHINA GROVE	NC	28023	PINE RIDGE
HALL, MRS CLARA	P O BOX 34	ROSEBORO	NC	28382	ROSEBORO FIRST
HALL, MRS DAVID	ROUTE 2 BOX 448	HUDSON	NC	28638	UNION GROVE
HALL, MRS SYLVIA	1006 LONGSHORE DR	SNOW HILL	NC	28580	SNOW HILL FIRST
HAMES, KARAN	613 PROVIDENCE CT	HUDSON	NC	28638	HARRIS CHAPEL
HAMILL, ANGELA	P O BOX 461	LITTLETON	NC	27850	ENTERPRISE
HAMMOND, MRS EDWARD	ROUTE 1 BOX 377	CERRO GORDO	NC	28430	CERRO GORDO
HANCOCK, MISS KECIA	P O BOX 358	STAR	NC	27356	STAR FIRST
HANDY, PAT	ROUTE I BOX 330-B	NORTH WILKESBORO	NC	28659	BAPTIST HOME
HARDEE, MRS DEBORAH	ROUTE 3 BOX 274-A	WAKE FOREST	NC	27587	FALLS
HARDIN, MRS GLORIA	114 SUNSET DR	HAVELOCK	NC	28532	CHERRY POINT
HARKINS, MRS FRANKIE	ROUTE 5 BOX 462	CANTON	NC	28716	SPRING HILL
HARRELL, JEAN	BOX 34	PINETOPS	NC	27864	PINETOPS
HARRELL, MRS BARBARA	P O BOX 5	KNIGHTDALE	NC	27545	KNIGHTDALE
HARRELL, MRS PATRICIA	ROUTE 1 BOX 76F	PINETOPS	NC	27864	OAK VIEW
HARRIS, MRS MARSHA R	4700 WRIGHTSVILLE AVE	WILMINGTON	NC	28403	WINTER PARK
HARRISON, MRS SHIRLEY	PO BOX 2844	NEW BERN	NC	28560	COLONY
HARTGROVE, MRS BARBARA	18 ELIZABETH ST	CANTON	NC	28716	CLYDE FIRST
HARTNESS, MRS DOT	P O BOX 153	MORRISVILLE	NC	27560	MORRISVILLE FIRST
HARVEL, MRS JAMES	P O BOX 458	NORTH WILKESBORO	NC	28659	NORTH WILKESBORO FIRST
HASBROUCK, MRS PAT	312 BELWOOD DR	BELMONT	NC	28012	SOUTH POINT
HATLEY, MRS RENDA	P O BOX 205	RICHFIELD	NC	28137	PROSPECT
HATTON, MRS JERRY	ROUTE I BOX 448	LENOIR	NC	28645	KINGS CREEK
HAWKINS, MRS COLEMAN	112 LAKE STREET	LINCOLNTON	NC	28092	CALVARY
HAWKINS, MRS STEVE	ROUTE I	MOORESBORO	NC	28114	MOUNT PLEASANT C
HAWKS, GLORIA R	PO BOX 416	ERWIN	NC	28339	EAST ERWIN
HEDGPETH, MRS DEANE	446 BRIARWOOD DR	CHARLOTTE	NC	28215	GRACE
HELLARD, MILDRED	4517 RIVERDALE DRIVE	CHARLOTTE	NC	28210	SOUTHVIEW
HELMS, CHARLOTTE	2200 ASHLEY ROAD	CHARLOTTE	NC	28208	CALVARY
HELMS, HELEN T	ROUTE I BOX 100	MONROE	NC	28110	WINGATE
HELMS, MRS DAMON	102 LASALLE ST	WILMINGTON	NC	28405	SCOTTS HILL
HELMS, MRS J E	ROUTE I BOX 420	LINCOLNTON	NC	28092	REEPSVILLE
HENDERSON, LORA	ROUTE 1 BOX 31	MAPLE HILL	NC	28454	MAPLE HILL
HENDERSON, MRS GEORGE	122 W MCNEELY AVENUE	MOORESVILLE	NC	28115	SOUTHSIDE
HENLEY, MRS JEANETTE	ROUTE 3 BOX 79	CHERRYVILLE	NC	28021	CHERRYVILLE FIRST
HENRY, MRS RICHARD	SANDY RIDGE ROAD	MONROE	NC	28110	SUNSET PARK
HENSON, HAROLD	ROUTE 11 BOX 214	SHELBY	NC	28150	NEW BUFFALO
HERNDON, MRS JUDY	P O BOX 1046	LIBERTY	NC	27298	LIBERTY FIRST
HERRIN JR, MRS ERNEST	ROUTE 4 BOX 196	ALBEMARLE	NC	28001	CANTON
HERRING, MRS FAYE	904 SOUTH NEILL STREET	GASTONIA	NC	28052	GASTONIA FIRST
HERRING, MRS KATHLEEN	812 SHARON STREET	KANNAPOLIS	NC	28081	MEMORIAL
HERRING, MRS MARTHA K	114 CHADWICK AVE	WILMINGTON	NC	28401	WRIGHTSBORO
HESTER, MRS BETH	ROUTE 3 BOX 205-A	ELON COLLEGE	NC	27244	KINNETT MEMORIAL
HESTER, TERESA P	ROUTE 2 BOX 1077	BLADENBORO	NC	28320	CENTER ROAD
HICKS, JACKIE	ROUTE 1 BOX 280-H	SELMA	NC	27576	SELMA
HICKS, MRS EDDIE L	ROUTE 2 BOX 306	MAIDEN	NC	28650	MAIDEN FIRST
HICKS, MRS HELEN	ROUTE 1 BOX 357	VILAS	NC	28692	OAK GROVE
HICKS, MRS LINDA	P O BOX 831	SPINDALE	NC	28160	SPENCER
HIGH, MRS LOUANNE	ROUTE 1	HIDDENITE	NC	28636	SULPHUR SPRINGS
HINES, MRS HAZEL	ROUTE I BOX 195	BEULAVILLE	NC	28518	BEULAVILLE
HINKEL, MRS MARY JANE	196 ENWOOD DR	CHARLOTTE	NC	28214	HILLCREST
HINSON, CAROL	104 N BALDWIN AVENUE	KANNAPOLIS	NC	28081	SKYLAND
HINTON, HENRY	ROUTE 1	HOBBSVILLE	NC	27946	HOBBSVILLE
HOBBS, MRS PEGGY	HOWARD ST AT 4TH AVE	CHADBOURN	NC	28431	CHADBOURN
HOFFMAN, MRS JOANE	ROUTE 4 BOX 36	GASTONIA	NC	28052	SANDY PLAINS
HOLLAR, MRS BLAYNE	ROUTE 2 BOX 308	TAYLORSVILLE	NC	28681	ANTIOCH
HOLMAN, MRS ALBERT	ROUTE 1 BOX 178	PURLEAR	NC	28665	MILLERS CREEK
HOLMES, DORIS E	P O BOX 1482	MOREHEAD CITY	NC	28557	OPEN DOOR
HONBARRIER, MRS MARGARET	P O BOX 12	DOBSON	NC	27017	DOBSON FIRST
HOOD, MRS RACHEL	P O BOX 9012	CHARLOTTE	NC	28299	COMMONWEALTH
HOOKER, MRS WAYNE	1335 GWYNWOOD DR	MOUNT AIRY	NC	27030	CALVARY
HOOKS, MRS ELSIE	2121-25TH STREET DR NE	HICKORY	NC	28601	EAST HICKORY
HOPKINS, MRS FRANK	2204 SUMMIT AVENUE	KANNAPOLIS	NC	28081	BLACKWELDER PARK
HORNE, MRS ALLENE	ANDERSON & OLD STS	FAYETTEVILLE	NC	28301	FAYETTEVILLE FIRST
HORNE, MRS BARBARA	P O BOX 27	ARDEN	NC	28704	ARDEN FIRST
HORNE, MRS WALLACE	1205 HUNT ST	SHELBY	NC	28150	WESTVIEW
HORTON, MS WANDA	ROUTE 5 BOX 99	WHITEVILLE	NC	28472	NEW HOPE
HOVIS, MRS JOYCE W	PO BOX 285	HIGH SHOALS	NC	28077	HIGH SHOALS FIRST
HOWARD, MRS BRENDA	P O BOX 431	BETHEL	NC	27812	BETHEL
HOWELL, MRS ELOISE S	3540 BROOKBANK DRIVE	PFAFFTOWN	NC	27040	MINERAL SPRINGS
HOWINGTON, MRS JAMES	BOX 392	MEBANE	NC	27302	SWEPSONVILLE
HUFFMAN, MRS LYNETTE	ROUTE I	WILKESBORO	NC	28697	MOUNT PLEASANT
HUGHES, MRS MAMIE	P O BOX 498	ANGIER	NC	27501	NEILLS CREEK
HUGHES, MRS NELSON	P O BOX 71	SHILOH	NC	27974	SHILOH
HUMPHREY, SHERRY	ROUTE 5 BOX 200	JACKSONVILLE	NC	28540	KELLUM
HUSKEY, JOANN	3841 HILLOCK COURT	CHARLOTTE	NC	28215	EASTWAY
HUTCHENS, MRS THELMA	ROUTE 2 BOX 23-B	YADKINVILLE	NC	27055	FORBUSH
HYDE, MRS DICK	1011 PIEDMONT AVE	VALDESE	NC	28690	DREXEL FIRST
ISAAC, MRS NANCY	130 HILLWOOD DR	LENOIR	NC	28645	YADKIN
JACOBS, MRS DIANE	ROUTE 2	HENDERSON	NC	27536	NEW SANDY CREEK
JAMES JR, ALLEN	PO BOX 446	CREEDMOOR	NC	27522	CREEDMOOR FIRST
JAMES, MRS ROBERT	ROUTE 2 BOX 287	ROBERSONVILLE	NC	27871	ROBERSONVILLE FIRST
JARRELL, MRS LESLIE	1205 DONPHIL RD	DURHAM	NC	27712	ROSE OF SHARON
JARVIS, MRS POLLY	ROUTE I BOX 528	ASHEVILLE	NC	28804	VICTORY
JENKINS, MRS W L	584 WIL-MAR STREET NW	CONCORD	NC	28025	WIL-MAR PARK
JOHNSON, MRS BETTY	ROUTE 2 BOX 133	GRAHAM	NC	27253	MOORES CHAPEL
JOHNSON, MRS BLANCHE	CEDAR RIDGE ESTATES	FRANKLIN	NC	28734	LONGVIEW
JOHNSON, MRS CAROLYN T	ROUTE 1 BOX 446	LILLINGTON	NC	27546	BUIES CREEK FIRST
JOHNSON, MRS GAYLA	ROUTE 3 BOX 102	GRANITE FALLS	NC	28630	PENELOPE
JOHNSON, MRS JENNIE	501 S SHORE DR	JACKSONVILLE	NC	28540	CALVARY
JOHNSON, MRS JUDY	ROUTE 2 BOX 289D	GIBSONVILLE	NC	27249	BESSEMER
JOHNSON, MRS LINDA	ROUTE 7 BOX 110B	FAYETTEVILLE	NC	28306	MOUNT PISGAH
JOHNSON, MRS ROY	PO BOX 11614	WINSTON-SALEM	NC	27106	COLLEGE PARK
JOHNSTON, MRS CLARA H	2756 WOODVALE DRIVE	WINSTON-SALEM	NC	27107	KONNOAK
JONES JR, MRS IVEY	NW RAILROAD ST	WALLACE	NC	28466	WALLACE FIRST
JONES, MRS ALVIS	ROUTE 2 BOX 143	PITTSBORO	NC	27312	MOUNT OLIVE
JONES, MRS BENNETT	209 WOODLAND TERRACE	BREVARD	NC	28712	BREVARD FIRST
JONES, MRS DAVID	223 N FULTON ST	SALISBURY	NC	28144	SALISBURY FIRST
JORDAN, MILDRED	ROUTE 8 BOX 129-A	SALLISBURY	NC	28144	CALVARY
JOYCE, LEA	3007 SOURWOOD ROAD	GREENSBORO	NC	27405	LAWNDALE
JOYNER JR, MRS A F	509 NORTH WALNUT STREET	FARMVILLE	NC	27828	FARMVILLE FIRST
JOYNER, MRS J D	817 WESTWOOD DRIVE	ROCKY MOUNT	NC	27801	ROCKY MOUNT FIRST

KALLAM, MRS LINDA	1219 CHURCH ST	EDEN	NC	27288	EDEN FIRST
KEATON, TERRY	401 E 16TH STREET	KANNAPOLIS	NC	28081	CENTRAL
KELBAUGH, MRS MARTHA	ROUTE 5/BIGELOW RD	APEX	NC	27502	GREEN LEVEL
KELLY, MRS ISABELLE	1300 GARNER RD WEST	GARNER	NC	27529	NORTH STREET
KELLY, MRS MYRTLE	208 FRIENDWAY ROAD	GREENSBORO	NC	27409	GUILFORD
KEMPSON, MRS BARBARA	ROUTE 6 BOX 414	HENDERSON	NC	27536	CAREY
KIMBRELL, KATHERINE	702 W MAYNARD RD	CARY	NC	27511	GREENWOOD FOREST
KING, MARY M	43 PARKWOOD MANOR	DURHAM	NC	27713	LOWES GROVE
KING, MRS COLEEN	6450 TUCKASEEGEE ROAD	CHARLOTTE	NC	28214	MULBERRY
KIRBY, MRS DOROTHY	ROUTE 1 BOX 489	GRANITE FALLS	NC	28630	TEMPLE HILL
KIRBY, MRS LYNDA	ROUTE 1 BOX 390	TAYLORSVILLE	NC	28681	BETHLEHEM
KNIGHT, ELIZABETH	104 CAROLINA CIRCLE	JACKSONVILLE	NC	28540	BLUE CREEK
KNIGHT, MRS EUGENE	CIRCLE DRIVE	SPRING HOPE	NC	27882	SPRING HOPE FIRST
KOONTZ, ESTHER	716 JUNIPER ST	ROCKINGHAM	NC	28379	CORDOVA
KOONTZ, MRS CARL	3769 DREXEL STREET	WINSTON-SALEM	NC	27105	EDGEWOOD
KOONTZ, MRS W G	ROUTE 9 BOX 621	SALISBURY	NC	28144	CANAAN
KURTZ, MRS IRIS	2105 COLEY FOREST PLACE	RALEIGH	NC	27607	RIDGE ROAD
KYLE, MRS L O	P O BOX 943	CANTON	NC	28716	BEULAH
LADD, KAY	4411 RHEW DR	DURHAM	NC	27704	CHEEK HEIGHTS
LAIL, MRS JOHN	649 MCLEAN AVENUE	WINSTON-SALEM	NC	27107	SOUTHSIDE
LAIN, MRS ELOISE	401 OAKHURST STREET	KERNERSVILLE	NC	27284	KERNERSVILLE FIRST
LAMB, BETTY	1107 PARK AVE	DURHAM	NC	27703	BETHESDA
LAMB, MRS RUTH S	1407 OAK RIDGE ROAD	KERNERSVILLE	NC	27284	UNION GROVE
LAMBETH, MRS STEVE	803 QUAILWAY	THOMASVILLE	NC	27360	LIBERTY
LAMM, MRS ERVIN L	2806 RIDGECREST DRIVE	ROCKY MOUNT	NC	27801	ARLINGTON STREET
LAMM, MRS LISA	RT 1	BAILEY	NC	27807	BAILEY
LANCE, MRS LOIS	P O BOX 501	FLETCHER	NC	28732	OAK FOREST
LAND, ELLA MARIE	ROUTE 4 BOX 299	ASHEVILLE	NC	28306	MOUNT CARMEL
LANEY, MRS NORMA	P O BOX 313	BRYSON CITY	NC	28713	BRYSON CITY FIRST
LANIER, MRS DONNA	ROUTE 2 BOX 382	ADVANCE	NC	27006	FORK
LAWING, MRS RODNEY	P O BOX 43	ALEXIS	NC	28006	CRAIG MEMORIAL
LAWRENCE, MRS LUCILLE	ROUTE 5 BOX 717	ASHEVILLE	NC	28803	OTEEN
LEATHERWOOD, MRS VERLIE L	200 BORDER ST	BLACK MOUNTAIN	NC	28711	BLACK MOUNTAIN FIRST
LEDFORD, MRS JUDITH	480 OLD HAW CREEK RD	ASHEVILLE	NC	28805	MORNINGSIDE
LEE, MRS BONNIE	1433 BERRIEDALE DR	FAYETTEVILLE	NC	28304	ARPAN LAKE
LEE, MRS JIMMY B	ROUTE 2 BOX 255-LOT 1	LUMBERTON	NC	28358	LONG BRANCH
LEMONS, MRS JO ANN	ROUTE 1 BOX 43-B	SILER CITY	NC	27344	ROCKY RIVER
LEONARD, CHRISTINE V	P O BOX 301	ENFIELD	NC	27823	ENFIELD
LEWIS, MRS RONALD W	5231 CRABAPPLE RD	DURHAM	NC	27712	WESTWOOD
LEWIS, MRS WANDA	ROUTE 2 BOX 306-A	SEAGROVE	NC	27341	UNION GROVE
LILES, MRS BETH	ROUTE 1 BOX 180	LILESVILLE	NC	28091	LILESVILLE
LINEBARRIER, MRS MADELINE	2039 TORY LANE	ASHEBORO	NC	27203	GREYSTONE
LIPPARD, MRS JUNE	ROUTE 12 BOX 84	STATESVILLE	NC	28677	OAKDALE
LITTLEFIELD, MRS NANCY	1801 HILLSBORUGH ST	RALEIGH	NC	27605	PULLEN MEMORIAL
LIVERMAN, MRS JULIAN	P O BOX 56	CONWAY	NC	27820	CONWAY
LOCKEY, MRS DEBORAH	ROUTE 3	NEWPORT	NC	28570	NEWPORT
LOFTIN, JACKIE	110 W NINTH ST	LEXINGTON	NC	27292	NORTH LEXINGTON
LONG, MONICA	1513 COUNTRYSIDE DRIVE	GREENSBORO	NC	27405	SIXTEENTH STREET
LONG, MRS DONNA	704 SHADY COURT	GASTONIA	NC	28052	FAIRVIEW
LONG, MRS MARTHA	ROUTE 9	MONROE	NC	28110	OAKLAND
LONGSHORE, JOANNE F	ROUTE 14 BOX 203-8	CHARLOTTE	NC	28208	HOSKINS AVENUE
LOVE, MRS EARL	ROUTE 1 BOX 553	WINGATE	NC	28174	SUTTON PARK
LOVE, MRS JOYCE	521 S PEACE HAVEN ROAD	WINSTON-SALEM	NC	27103	CLEMMONS FIRST
LOVINGOOD, MRS BARBARA	P O BOX 7	MURPHY	NC	28906	MURPHY FIRST
LOWE, MRS BILL	ROUTE 1	SHELBY	NC	28150	DOUBLE SHOALS
LOWE, MRS LILY	235 SPENCER ST	HIGH POINT	NC	27260	WESTCHESTER
LOWE, MRS WILLIAM A	1 KNOLL RIDGE ROAD	CANDLER	NC	28715	ENKA
LUCAS, MRS BETTY	504 EAST J STREET	ERWIN	NC	28339	ERWIN FIRST
LUCAS, MRS DAVID	1225 FALLSTON RD	SHELBY	NC	28150	ROSS GROVE
LUFFMAN, MRS ALLNE	ROUTE 1 BOX 85	STATE ROAD	NC	28676	PLEASANT RIDGE
LUMLEY, MRS SANDRA	101 MEADOWBROOK RD	ROCKY MOUNT	NC	27801	WEST MOUNT
LUNSFORD, MRS GLENDA	ROUTE 9 BOX 56	HICKORY	NC	28601	SANDY RIDGE
MABIE, MRS STEPHEN	5606 OLD HILLSBOROUGH RD	DURHAM	NC	27705	EBENEZER
MAGNET, MRS CAROLYN	425 HEBRON ST	HENDERSONVILLE	NC	28739	WEST HENDERSONVILLE
MANESS, MARIAN B	3512 BARBOUR RD	GREENSBORO	NC	27406	SHARPE ROAD
MANESS, MISS WILLINE	ROUTE 1	BISCOE	NC	27209	BISCOE FIRST
MANGAN, MRS ADRIANNE	816 LOUISA CIR	DURHAM	NC	27705	BRAGGTOWN
MANGUM, ELSIE	BOX 2660	WAKE FOREST	NC	27587	FLAT ROCK
MANGUM, MRS SUE	901 CEDAR STREET	PAGELAND	SC	29728	PHILADELPHIA
MANN, MRS WILLIAM	ROUTE 1 BOX 143	LUMBERTON	NC	28358	GODWIN HEIGHTS
MANNING, BETTY	216 W EDEN ST	EDENTON	NC	27932	EDENTON
MANSFIELD, MRS C T	P O BOX 25	TYNER	NC	27980	GREAT HOPE
MARLEY, MRS LARRY	RT 4/PARKWAY FOREST RD	BOONE	NC	28607	BLOWING ROCK FIRST
MARTIN, ANNA	305 N ROSE AVENUE	KANNAPOLIS	NC	28081	WEST POINT
MARTIN, HAZEL	2705 DELLWOOD DRIVE	GREENSBORO	NC	27408	PARKWAY
MARTIN, MRS DAPHNIA	P O BOX 66	JONESVILLE	NC	28642	JONESVILLE FIRST
MARTINDALE, MISS LINDA	ROUTE 1 BOX 420	BURLINGTON	NC	27215	GROVE PARK
MASON, MRS SUE	ROUTE 5 BOX 10	DUNN	NC	28334	WESTFIELD
MATHEWS, MRS DEAN	10 ELLEN AVE	CANTON	NC	28716	WEST CANTON
MATHIS, MRS EVELYN	ROUTE 3 BOX 248	GASTONIA	NC	28052	FRIENDSHIP
MATHIS, MRS KERMIT	ROUTE 1/NORTH RIDGE CIR	ROXBORO	NC	27573	ROXBORO
MAULDIN, MRS BRENDA	ROUTE 2 BOX 49	ALBEMARLE	NC	28001	GRACE
MAULTSBY, SANDRA	121 MOHAWK TR	WILMINGTON	NC	28403	MYRTLE GROVE
MAXEY, SUSAN L	ROUTE 3 REGENCY APT 15	WALNUT COVE	NC	27052	WALNUT COVE FIRST
MAY, MRS NATHAN L	ROUTE 6 BOX 241	LINCOLNTON	NC	28092	RIVER VIEW
MAYNARD, JUDITH	4815 SIX FORKS RD	RALEIGH	NC	27609	TRINITY
MCAULY, LINDA	ROUTE 4 BOX 387	STATESVILLE	NC	28677	GRACE S
MCBRIDE, MRS MARY	ROUTE 2 BOX 40-D	REIDSVILLE	NC	27320	PENN MEMORIAL
MCCALL, MRS EMMA LOU	ROUTE 2 BOX 38	SALISBURY	NC	28144	STALLINGS MEMORIAL
MCCLELLAN, MRS MILDRED	302 DIXIE TRAIL	FAYETTEVILLE	NC	28306	FAYMONT
MCCLURE, MRS FRANK	P O BOX 444	STANLEY	NC	28164	STANLEY FIRST
MCCOMBS, MRS JOAN	210 OAKLAND DRIVE	LOWELL	NC	28098	FRALEY MEMORIAL
MCCOY, MRS PATSY	225 N MAIN ST	WARRENTON	NC	27589	WARRENTON
MCCRAW, MRS CAROL	1808 OAKHURST DR	SHELBY	NC	28150	PATTERSON SPRINGS
MCDANIEL, MRS NORMA	1360 ALADDIN DR	SHELBY	NC	28150	ZOAR
MCDONALD, MISS LURA	417 MCINTOSH ST	SANFORD	NC	27330	EAST SANFORD
MCELVEEN, MRS MARTHA	P O BOX 1932	MARION	NC	28752	GLENWOOD
MCFARLAND, JACQUELINE	5114 KENWOOD RD	DURHAM	NC	27712	RIDGECREST
MCFARLAND, MISS MARTHA J	213 WINDOVER DRIVE	FOREST CITY	NC	28043	FLORENCE
MCGEE, MRS JUDITH	ROUTE 1 BOX 359-B	FUQUAY-VARINA	NC	27526	PINEY GROVE
MCGRAW, MRS PEGGY	415 STANLEY ROAD	DALLAS	NC	28034	LONG CREEK MEMORIAL
MCKEE, MRS MARGUERITE	ROUTE 3	KINGS MOUNTAIN	NC	28086	DAVID
MCKELVIN, MRS LARRY	P O BOX 41	ETOWAH	NC	28729	ETOWAH

MCKINNEY, MRS JUDY	16 SHADOWBLOW LANE	HENDERSONVILLE	NC	28739	EBENEZER
MCLAMB, MRS BETTY W	ROUTE 3 BOX 82-C	DUNN	NC	28334	BENSON
MCLAUCHLIN, LINDA	PO BOX 703	BANNER ELK	NC	28604	MOUNT CALVARY
MCLAURIN, MRS MARY RUTH	920 MULBERRY RD	CLAYTON	NC	27520	CLAYTON FIRST
MCPECK, MRS DAVID	204 BURNLEY LANE	MOUNT AIRY	NC	27030	HAYMORE MEMORIAL
MEADOWS, MRS VERA A	1200 FOURTH STREET	GREENSBORO	NC	27405	ELLER MEMORIAL
MEADS, MRS SUSAN	7215 LOCKMONT DRIVE	CHARLOTTE	NC	28212	EASTERN HILLS
MERRILL, MRS FRANCIS	104 TREMONT DR	SALISBURY	NC	28144	MILFORD HILLS
MERRITT, MRS PHILLIP	ROUTE 2 BOX 397-C	FAYETTEVILLE	NC	28301	PLEASANT GROVE
METCALF, MRS VOLNA	31 LAUREL LOOP	ASHEVILLE	NC	28806	GRACE
MICHAEL JR, MRS ED	403 CLOVERBROOK DR	JAMESTOWN	NC	27282	JAMESTOWN FIRST
MILLER JR, MRS F C	ROUTE 3 BOX 252	CANDLER	NC	28715	HOMINY
MILLER, MRS ALBERT	ROUTE 1 BOX 577	NEW LONDON	NC	28127	KENDALLS
MILLER, MRS MAX	ROUTE 6 BOX 621	SALISBURY	NC	28144	ENON
MILLS, MRS BRIAN K	P O BOX 141	SCOTLAND NECK	NC	27874	SCOTLAND NECK FIRST
MILLS, MRS EDNA	407 PLEASANTS AVENUE	CARY	NC	27511	CARY FIRST
MILLS, MRS LOUIE	11 CLUB KNOLL AVE	WAYNESVILLE	NC	28786	ALLENS CREEK
MILLS, MRS LUCILLE	RT 3 BX 1505	HUNTERSVILLE	NC	28078	HUNTERSVILLE FIRST
MILLS, MRS PHYLLIS	3316 PLEASANT PLAINS RD	MATTHEWS	NC	28105	PLEASANT PLAINS
MILLS, MRS PHYLLIS	47 WOODBURY ROAD	ASHEVILLE	NC	28804	ASHEVILLE FIRST
MINNISH, MRS SAM	121 CROSS STREET	MARION	NC	28752	CROSS MEMORIAL
MINTON, MRS JOEL	ROUTE 1 BOX 203-A	PURLEAR	NC	28665	LEWIS FORK
MITCHELL, KATHY	ROUTE 2 BOX 153-A	STATESVILLE	NC	28677	FAIRVIEW
MITCHELL, MRS DARNELL	ROUTE 2 BOX 477	HICKORY	NC	28601	TEMPLE
MITCHELL, MRS GRACANNE	ROUTE 1	MAYODAN	NC	27027	MAYODAN FIRST
MITCHELL, MRS KAY	ROUTE 2 BOX 237A	NORTH WILKESBORO	NC	28659	LIBERTY GROVE
MIZELLE, MRS JOANNE	ROUTE 2 BOX 312	COLERAIN	NC	27924	ASKEWVILLE
MOATES, MRS PATTIE	DRAWER 1060	ROANOKE RAPIDS	NC	27870	ROANOKE RAPIDS FIRST
MOONEY, MRS RANDA	145 BUSHVILLE DR	LENOIR	NC	28645	MOUNTAIN GROVE
MOORE, MRS EDNA L	ROUTE 2 BOX 221	SEVEN SPRINGS	NC	28578	LOVE MEMORIAL
MOORE, MRS FLORENCE	3914 EVERGREEN DR	WILMINGTON	NC	28403	CALVARY
MOORE, MRS GENEVIEVE	ROUTE 3 BOX 1095	ASHEVILLE	NC	28806	BENT CREEK
MOREE, MRS MARY	P O BOX 131	LINWOOD	NC	27299	COGGINS MEMORIAL
MORGAN, MRS KATHRYN	P O BOX 211	MARION	NC	28752	MARION FIRST
MORGAN, MRS RAY	46 DONNA DALE AVENUE SE	CONCORD	NC	28025	KERR STREET
MORTON, JOHNNIE	85 WALNUT AVE RANLO	GASTONIA	NC	28052	RANLO
MOSELEY, MRS WILLIAM	317 MADISON STREET	ROANOKE RAPIDS	NC	27870	ROANOKE
MULL, MRS HOBERT R	ROUTE 2 BOX 235	SHELBY	NC	28150	POPLAR SPRINGS
MUNDY, MRS MELVIN	PO BOX 214	GRANITE FALLS	NC	28630	MOUNT ZION
MURDOCK, MRS ROSA	PO BOX 151D	NEW BERN	NC	28560	TABERNACLE
MURPHY, MRS PAT	ROUTE 2 BOX 332	KNIGHTDALE	NC	27545	BETHANY
MURRAY, MRS ROGER	ROUTE 3 BOX 509-A	NASHVILLE	NC	27856	NASHVILLE
MYERS, MRS BARBARA	P O BOX 6098	RALEIGH	NC	27608	HAYES BARTON
MYRICK, MRS EVELYN	ROUTE 3 BOX 228	LITTLETON	NC	27850	LITTLETON
NAYLOR, MRS G R	6507 WHITT RD	DURHAM	NC	27712	GREY STONE
NAYLOR, MRS MARCLE	ROUTE 8 BOX 81	MOCKSVILLE	NC	27028	MOCKSVILLE FIRST
NEWCOMB, MRS SONNY	6728 LOCKWOOD DR	DURHAM	NC	27712	PARK VIEW
NOBLES, BERNICE	ROUTE 1 BOX 34	CERRO GORDO	NC	28430	CHINA GROVE
NORRIS, MRS YVONNE	ROUTE 5	MOCKSVILLE	NC	27028	COURTNEY
NORWOOD, MRS VICTOR	ROUTE 8 BOX 26	BURLINGTON	NC	27215	GRAHAM FIRST
NUNNERY, MRS MARY	ROUTE 2 BOX 171-A	AUTRYVILLE	NC	28318	STEDMAN
O'BRIANT, MRS BONNIE	2631 BARWICK DR	DURHAM	NC	27704	FAITH
O'NEAL, MRS MARIAN	RT 5 BEAUMONT 13	NORTH WILKESBORO	NC	28659	FAIRPLAINS
OAKLEY, MRS CECIL	ROUTE 1	ROUGEMONT	NC	27572	MOUNT HARMONY
OBRIEN, MRS EARL	ROUTE 2 BOX 846	HICKORY	NC	28601	SPRINGS ROAD
OOOM, MRS KATHY	1641 BRIDLINGTON RD	KERNERSVILLE	NC	27284	WALLBURG
OOOM, MRS WILLIAM L	1400 PLANTERS STREET	ROCKY MOUNT	NC	27801	EDGEMONT
OLDHAM, MRS BYRON	314 N SECOND AVE	SILER CITY	NC	27344	SILER CITY FIRST
OLIVER, MRS KATHLEEN	BOX 899	CAROLINA BEACH	NC	28429	CAROLINA BEACH FIRST
OSBORNE, MRS CLYDE E	ROUTE 8 BOX 235	LENOIR	NC	28645	NELSONS CHAPEL
OVERTON, MRS JOANNE	ROUTE 2 BOX 13	BEAR CREEK	NC	27207	SANDY BRANCH
OWENS, MRS CALVIN	ROUTE 5 BOX 276-A	RUTHERFORDTON	NC	28139	PLEASANT HILL
OWENS, MRS ROSIE		WAKE FOREST	NC	27587	YOUNGSVILLE
PACE, MRS BRENDA	P O BOX 94	HALLSBORO	NC	28442	HALLSBORO
PADGETT, MRS SUE	P O BOX 216	TURKEY	NC	28393	TURKEY
PAGE, MRS JEAN E	3531 DONOVAN PL	CHARLOTTE	NC	28215	GREEN MEMORIAL
PARCELL, MRS KATHY	5895 STYERS FERRY ROAD	CLEMMONS	NC	27012	LEWISVILLE
PARIS, MRS FRANCES L	ROUTE 1 BOX 147-A	CROUSE	NC	28033	NEW HEIGHTS
PARISH, MRS THOMAS	ROUTE 1	BUNNLEVEL	NC	28323	FRIENDSHIP
PARKER, CAROLYN D	917 TUSCARORA AVE	ELIZABETH CITY	NC	27909	BLACKWELL MEMORIAL
PARKER, MRS LINDA	ROUTE 1 BOX 299-D	HICKORY	NC	28601	MOUNTAIN GROVE
PARKER, MRS REBECCA	ROUTE 1 BOX 107	CONOVER	NC	28613	HIGHLAND
PARKER, MRS SHERRY	116 N MAIN ST	FRANKLINTON	NC	27525	FRANKLINTON
PARKER, MRS SHIRLEY	P O BOX 649	AHOSKIE	NC	27910	AHOSKIE FIRST
PARKER, SANDRA	ROUTE 2 BOX 21	GATES	NC	27937	REYNOLDSON
PARNELL, MRS HORACE	BOX 133	PARKTON	NC	28371	PARKTON
PARNELL, MRS JUANITA	302 WELLINGTON DR	DURHAM	NC	27704	HOLLOWAY STREET
PARRISH, MRS MARVIN	ROUTE 1	EDENTON	NC	27932	CENTER HILL
PARTIN, MRS ROY	2708 MANSFIELD AVE	DURHAM	NC	27703	PLAINVIEW
PASSMORE, MRS EUGENE	ROUTE 1	MOORESBORO	NC	28114	CAMPFIELD MEMORIAL
PATTERSON, MRS LEE	ROUTE 10 BOX 41	SANFORD	NC	27330	JONESBORO HEIGHTS
PAYNE, MRS CAROLYN	217 PARK ROAD	MOUNT HOLLY	NC	28120	HICKORY GROVE
PENDER, DOLORES H	8500 WILLHILL ROAD	CHARLOTTE	NC	28212	ARLINGTON
PENNY, MRS DIANNE	ROUTE 3 BOX 109	HENDERSON	NC	27536	WEST END
PERKINS, MRS GLORIA	ROUTE 7 BOX 415	LINCOLNTON	NC	28092	LINCOLN AVENUE
PERKINS, MRS LOUISE	P O BOX 542	MOUNT HOLLY	NC	28120	CATAWBA HEIGHTS
PERKINS, MRS LOUISE	PO BOX 542	MOUNT HOLLY	NC	28120	CENTERVIEW
PERKINSON, MRS JOHN	P O BOX 36	ROLESVILLE	NC	27571	ROLESVILLE
PHILBECK, MRS NANCY	ROUTE 1 BOX 479	BOSTIC	NC	28018	GLENWOOD
PHILLIPS, IRENE	ROUTE 2 BOX 765	MORGANTON	NC	28655	SOUTHSIDE
PHILLIPS, JILL	1246 2ND ST NE	HICKORY	NC	28601	VIEWMONT
PHILLIPS, WINNIE	ROUTE 2	ZEBULON	NC	27597	PILOT
PHIPPS, MRS PAULINE R	1009 ELDERWOOD PL	GREENSBORO	NC	27410	MAGNOLIA STREET
PICKETT, SHIRLEY	3121 PICKETT RD	DURHAM	NC	27705	YATES
PIERCE, MRS LOIS	ROUTE 3 BOX 215A	WINDSOR	NC	27983	CASHIE
PIGG, MRS CANDY	1211 N GREENE ST	WADESBORO	NC	28170	NORTH WADESBORO
PIGG, MRS JEWELL	1404 BERRY ST	WADESBORO	NC	28170	MOUNT BEULAH
PITTMAN, MRS PAIGE	105 N BALSAM ST	HAZELWOOD	NC	28738	HAZELWOOD FIRST
PLEMMONS, MRS E V	20 LOOKING GLASS LANE	ASHEVILLE	NC	28805	BEVERLY HILLS
PLESS, MRS PHIFER	ROUTE 9 BOX 529	MORGANTON	NC	28655	CALVARY
POE, MRS DARYL	3822 HERMINE	DURHAM	NC	27705	TEMPLE
POOLE, MRS HILDA	2536 LUMINA AVE	CHARLOTTE	NC	28208	DURHAM MEMORIAL
POPE, MRS ANN	157 NICHOLSON ROAD	WINSTON-SALEM	NC	27107	GLENN VIEW

PORTER, MRS JANICE	ROUTE 1 BOX 410	BLADENBORO	NC	28320	NORTHSIDE
PORTER, MRS MARY SUE	8501 FIELDWOOD RD	CHARLOTTE	NC	28212	MINT HILL
POSTON, CAROLYN H	235 N POST RD	SHELBY	NC	28150	BETHLEHEM
POWELL, MRS DOUGLAS S	3205 GLENRIDGE DR	RALEIGH	NC	27604	NEW HOPE
POWERS, JEANETTE	ROUTE 2 BOX 288	SUMMERFIELD	NC	27358	JESSUP GROVE
PRESSLEY, MRS R MACK	511 TUCKASEEGE ROAD	MOUNT HOLLY	NC	28120	TUCKASEEGE
PREVETTE, MRS ELSIE	ROUTE 1 BOX 30-C-4	CLIMAX	NC	27733	PLEASANT GARDEN
PRICE, MRS PEGGY	505 SUNNYBROOK RD	RALEIGH	NC	27610	SAMARIA
PRIDGEN JR, MRS M L	ROUTE 3 BOX 216-F	ROCKY MOUNT	NC	27801	PARKWOOD
PRIDGEN, MRS WANDA	CEDAR DRIVE	RIEGELWOOD	NC	28456	RIEGELWOOD
PRINCE, MRS LINDA	ROUTE 2	FUQUAY-VARINA	NC	27526	CHALYBEATE SPRINGS
PROPST, MRS REBECCA	ROUTE 1 BOX 544-A	VALDESE	NC	28690	ENON
PROVOST, MRS PAULINE	ROUTE 3 BOX 176-C	HUBERT	NC	28539	SWANSBORO FIRST
PULLEY, MRS EVELYN	ROUTE 5 BOX 207M	RALEIGH	NC	27604	WAKE CROSS ROADS
QUEEN, MRS JANICE C	ROUTE 1 BOX 979	GROVER	NC	28073	KINGS MOUNTAIN FIRST
RABIL, MRS JEAN	145 SURTEES ROAD	WINSTON-SALEM	NC	27104	NORTHWEST
RABON, MRS MAX D	ROUTE 5 BOX 384_A	ALBEMARLE	NC	28001	NORTH ALBEMARLE
RABON, MRS RACHEL B	700 LAKEVIEW DR	THOMASVILLE	NC	27360	THOMASVILLE FIRST
RAINES, MRS FAYE	ROUTE 3 BOX 121	ROCKINGHAM	NC	28379	PINE GROVE
RAMSEY, BRENDA	P O BOX 643	CONCORD	NC	28025	CONCORD FIRST
RAMSEY, MRS SHERRY	ROUTE 2 BOX 472	ELLENBORO	NC	28040	RACE PATH
RANKIN, MRS MARY	ROUTE 4 BOX 29	GASTONIA	NC	28052	CALVARY
RANKIN, MRS STEVE	PO BOX 1	MCADENVILLE	NC	28101	MCADENVILLE
RAY, MRS ANN	ROUTE 4 BOX 330 AA	ZEBULON	NC	27597	HOPKINS CHAPEL
REDDING, MRS ERIC	ROUTE 2 BOX 98-A	RONDA	NC	28670	PLEASANT GROVE
REDFERN, MRS CORINNE	3321 THE PLAZA	CHARLOTTE	NC	28205	PLAZA
REECE, MRS ELOUISE	5 THOMPSON STREET	CANTON	NC	28716	CALVARY
REGISTER, MRS GERRIE	32 BEAUREGARD DR	WILMINGTON	NC	28403	PINE VALLEY
REYNOLDS, MRS NORMA	595-F WOODDING CREEL RD	FAYETTEVILLE	NC	28305	LAFAYETTE
RHODES, HAZEL	1116 EAST MAIN ST	JEFFERSON	NC	28640	BRISTOL
RHODES, MRS COLIN	P O BOX 219	FAIRVIEW	NC	28730	FAIRVIEW
RICE, MRS BETTE	119 E 15TH ST	SALISBURY	NC	28144	NORTH MAIN ST
RICHARDSON, EUGENE	ROUTE 2 BOX 30	CLARENDON	NC	28432	CLARENDON
RICHARDSON, MRS LARRY	903 WILDER AVE	ABERDEEN	NC	28315	ABERDEEN FIRST
RIDDLE, MRS FRANCES	8430 CIRCLE DRIVE	RURAL HALL	NC	27045	RURAL HALL FIRST
RIDDLE, MRS JOE	119 FOREST HILL AVE	FOREST CITY	NC	28043	FOREST CITY FIRST
RIGGINS, MRS B M	BOX 277	WENDELL	NC	27591	WENDELL
RIGGS, BLINDA	307 GLENWOOD DRIVE	GREENVILLE	NC	27834	IMMANUEL
RILEY, MRS BOBBY	BOX 3402	GIBSONVILLE	NC	27249	GIBSONVILLE FIRST
RING, MRS KATHRYN	ROUTE 3 BOX 525	YADKINVILLE	NC	27055	YADKINVILLE FIRST
ROBERTS, CYNTHIA	ROUTE 1/HOLLY LANE	SHELBY	NC	28150	BETHEL
ROBERTS, MRS BOBBIE	192 CENTER STREET	CRAMERTON	NC	28032	CRAMERTON FIRST
ROBERTS, MRS GEORGE	611 NORTH ROTARY DRIVE	HIGH POINT	NC	27260	HIGH POINT FIRST
ROBERTS, MRS VIRGIE	226 PINEWOOD DRIVE	GOLDSBORO	NC	27530	ADAMSVILLE
ROBERTS, TROYLEEN	604 FORREST DR	REIDSVILLE	NC	27320	BAPTIST TEMPLE
ROBERTSON, SHIRLEY	1505 BLOUNT ST	DURHAM	NC	27707	LAKEWOOD
ROBINETTE, MRS EDDIE	1901 JOE STREET	KANNAPOLIS	NC	28081	NORTH KANNAPOLIS
ROBINSON, MRS MYRA P	107 SELKIRK TR	SOUTHERN PINES	NC	28387	SOUTHERN PINES FIRST
ROBINSON, VERA	ROUTE 5 BOX C-108	CANDLER	NC	28715	POLE CREEK
ROLAND, KATHLEEN T	1018 LOUISE AVE	EDEN	NC	27288	SPRAY
ROSEMAN, MRS EVELYN	27 ASHLYN DRIVE SE	CONCORD	NC	28025	SHARON
ROSS, PHYLLIS	P O BOX 396	BESSEMER CITY	NC	28052	FLINT GROVES
ROWND, MRS ROBERT	ROUTE 1 BOX 37	VALDESE	NC	28690	ABEES GROVE
ROYAL, MRS J H	4510 CHESHIRE COURT	DURHAM	NC	27705	GRACE
ROYCROFT, MRS EARL	3428 RANDOLPH RD	DURHAM	NC	27705	CRESSET
RUIZ, MRS BETTY	300 WILSON AVE	SWANNANOA	NC	28778	SWANNANOA FIRST
RUMFOLT, MRS HAROLD	339 OLIVE BRANCH RD	DURHAM	NC	27703	OLIVE BRANCH
RUSSELL, DONNA	ROUTE 4 BOX 657	TRINITY	NC	27370	ARCHDALE FIRST
RUSSELL, MRS BETH	812 HONEYWOOD LANE	GASTONIA	NC	28052	VICTORY
RUSSELL, MRS JUDY	ROUTE 1 BOX 151	STANFIELD	NC	28163	MISSION
RUSSELL, MRS R W	980 HENDERSONVILLE RD	ASHEVILLE	NC	28803	BILTMORE
RUSSELL, MRS RICHARD J	P O BOX 624	BADIN	NC	28009	BADIN
RUSSELL, WANDA	4366 SHATTALON DRIVE	WINSTON-SALEM	NC	27106	OLD TOWN
RYMER, MRS JOHN	312 5TH AVE WEST	HENDERSONVILLE	NC	28739	HENDERSONVILLE FIRST
SADLER, MISS NADINE	5531 MILHAVEN LANE	CHARLOTTE	NC	28213	GREENLAND AVENUE
SANDERLIN, DEBORAH	-	SHALFORD	NC	27973	PROVIDENCE
SARGENT, MRS GLORIA	P O BOX 198	STONY POINT	NC	28677	FRONT STREET
SAUNDERS, JANE M	39 N MAIN STREET	LOWELL	NC	28098	WOODLAWN
SAWYER, LINDA	330 TARBORO HIGHWAY	ROCKY MOUNT	NC	27801	OAKDALE
SAWYER, MRS CARL	706 S CHURCH ST	HERTFORD	NC	27944	HERTFORD
SCHRONCE, CONNIE	815 E 1ST ST APT 48	NEWTON	NC	28658	EAST FIRST STREET
SCHULIZ, MRS MERL	401 ANGIER RD	FUQUAY-VARINA	NC	27526	FOREST HILLS
SEALEY, MRS JUDY	6033 DAVIDSON DR	MATTHEWS	NC	28105	MATTHEWS
SEAMSTER, MISS JANIE	2117 WILKINS STREET	BURLINGTON	NC	27215	HOCUTT MEMORIAL
SEGO, MRS CHARLES	221 JACKSON STREET	ROCKY MOUNT	NC	27801	SOUTHSIDE
SELLERS, MRS MICKEY	ROUTE 2	CHERRYVILLE	NC	28021	SHADY GROVE
SELLERS, MRS SHARON	ROUTE 1	SYLVA	NC	28779	SCOTTS CREEK
SELLS, EVELYN	ROUTE 6 BOX 226	HIGH POINT	NC	27260	OAK VIEW
SHANNON, MRS KAREN	ROUTE 5 BOX 385A	WILMINGTON	NC	28403	SUNSET PARK
SHAW, MRS GORDON	ROUTE 4 BOX 16	ROCKINGHAM	NC	28379	MOUNT OLIVE
SHEPHERD, MRS ALICE	1441 PINECREST AVENUE	CHARLOTTE	NC	28205	MIDWOOD
SHEPPARD, MRS JACK	521 BLACK RD	FOREST CITY	NC	28043	BOSTIC FIRST
SHERRILL, MRS PAULINE	P O BOX 714	LINCOLNTON	NC	28092	LINCOLNTON FIRST
SHERRON, MRS LOUISE	BOX 366	ZEBULON	NC	27597	ZEBULON
SHERWOOD, MRS PEGGY	ROUTE 1 BOX 464	SUGAR GROVE	NC	28679	COVE CREEK
SHINN, MRS GAIL	1401 CENTRAL DRIVE	KANNAPOLIS	NC	28081	FRANKLIN HEIGHTS
SHOOK, MRS BARBARA	ROUTE 1 BOX 485-A	ASHEVILLE	NC	28804	MACEDONIA
SHOOK, MRS JOHN	ROUTE 2 BOX 169C	CLAREMONT	NC	28610	EAST MAIDEN
SHOTWELL, MRS PAUL	P O BOX 89	STOVALL	NC	27582	STOVALL
SHUPING, MISS INEZ	ROUTE 4 BOX 182	MORGANTON	NC	28655	MOUNT HOME
SILVER, MRS GINNY	PSC BOX 1461	APO NEW YORK	NY	09109	HAHN
SIMMONS, MRS JOYCE R	P O BOX 169	KING	NC	27021	KING FIRST
SIMMONS, MRS NORMA	1007 PANOLA STREET	TARBORO	NC	27886	TRINITY
SIMS, MRS WILMA	ROUTE 2	STONY POINT	NC	28678	STONY POINT
SISK, MRS KAY B	P O BOX 595	STANLEY	NC	28164	ALEXIS
SKIDMORE, MRS GINNY	202 NORTH SECOND STREET	ALBEMARLE	NC	28001	ALBEMARLE FIRST
SKINNER, MRS MARSHA	RT 7 BX 521	CHARLOTTE	NC	28213	STATESVILLE AVENUE
SLOAN, MRS BETSY	ROUTE 2 BOX 577	LILLINGTON	NC	27546	ANTIOCH
SMATHERS, SUE P	P O BOX 690	WAYNESVILLE	NC	28786	WAYNESVILLE FIRST
SMITH, ANNE	PO BOX 396	RICHLANDS	NC	28574	RICHLANDS FIRST
SMITH, MISS BETTY	ROUTE 3 BOX 31-A	HAMLET	NC	28345	HAMLET SECOND
SMITH, MISS JANET	ROUTE 11 BOX 449-B	MORGANTON	NC	28655	PLEASANT HILL
SMITH, MRS ALBERT	PO BOX 31046	CHARLOTTE	NC	28231	CHARLOTTE FIRST

SMITH, MRS BILLY A	ROUTE 2 BOX 175C	RED SPRINGS	NC	28377	RED SPRINGS FIRST
SMITH, MRS CLYDE F	ROUTE 10 BOX 772	HICKORY	NC	28601	HICKORY FIRST
SMITH, MRS CLYDE J	ROUTE 2 BOX 521	VALDESE	NC	28690	PLEASANT VIEW
SMITH, MRS INEZ	ROUTE 1 BOX 153	TRINITY	NC	27370	REAVIS MEMORIAL
SMITH, MRS JACK	3216 POOLE RD	RALEIGH	NC	27610	CAROLINA PINES
SMITH, MRS JAMES C	5416 MAPLEWOOD LN	CHARLOTTE	NC	28212	HICKORY GROVE
SMITH, MRS LOUISE	ROUTE 3 BOX 715	HIGH POINT	NC	27263	TRINITY
SMITH, MRS MARGARET	PO BOX 223	COLUMBUS	NC	28722	COLUMBUS
SMITH, MRS MARION	12 OAK PARK DRIVE	CLYDE	NC	28721	CANTON FIRST
SMITH, MRS MILDRED S	P O BOX 355	COOLEEMEE	NC	27014	COOLEEMEE FIRST
SMITH, MRS WILLARD	ROUTE 4 BOX 97	MEBANE	NC	27302	MEBANE FIRST
SMITHEY, MRS A L	ROUTE 4 BOX 764	SALISBURY	NC	28144	OAKDALE
SNEEDEN, MRS CAROLINE	310 BUCKNER DR	WILMINGTON	NC	28403	MASONBORO
SNIDER, MRS GERALDINE	210 NELSON ST	SILER CITY	NC	27344	BROOKDALE
SNIDER, MRS JANE	1269 E CLEMMONSVILLE ROAD	WINSTON-SALEM	NC	27107	PARKWAY
SNIPES, MRS MARLE	4006 MAPLE AVE	BURLINGTON	NC	27215	ALAMANCE FIRST
SOUTHERLAND, MRS RICHARD	ROUTE 5 BOX 440F	LOUISBURG	NC	27549	LOUISBURG
SPANGLER, KAREN M	330 KNOLLWOOD STREET	WINSTON-SALEM	NC	27104	KNOLLWOOD
SPEIGHT, MRS PEGGY W	119 WEST RIDGE STREET	ROCKY MOUNT	NC	27801	NORTH ROCKY MOUNT
SPILLMAN, BERTIE K	3905 CHERRY ST NW	WINSTON-SALEM	NC	27105	FOREST HILL
SPINDLER, MRS ALICE	7401 HILLBOURN DR	CHARLOTTE	NC	28212	OAKHURST
SPOON, MRS DONNA	2735 FREEMAN MILL ROAD	GREENSBORO	NC	27406	SOUTHSIDE
SPURGEON, MRS CHARLES	ROUTE 2 BOX 95-A	HIGH POINT	NC	27260	ABBOTTS CREEK
SPURLING, RHONDA	ROUTE 1	LAWNDALE	NC	28090	ZION
STANFIELD, MRS MELVINE	521 HALIFAX RD	ROXBORO	NC	27573	PROVIDENCE P
STEPHENS, MRS EMORY	300 HAWTHORNE LANE	CHARLOTTE	NC	28204	ST JOHNS
STEPHENSON, JANE	P O BOX 508	CHAPEL HILL	NC	27514	UNIVERSITY
STEVENS, MRS VERLIE	2817 MT HARMONY CHURCH RD	MATTHEWS	NC	28105	MOUNT HARMONY
STEWART, MRS J JENEIL	ROUTE 9 BOX 729	HICKORY	NC	28601	LAKEVIEW
STEWART, MRS MARY	1356 AMYLEE TRAIL	KERNERSVILLE	NC	27284	WAUGHTOWN
STILL JR, MRS E COYE	201 S HOWELL STREET	ROCKY MOUNT	NC	27801	SUNSET AVENUE
STILWELL, MRS FAYE	ROUTE 2 BOX 588	VALDESE	NC	28690	HIGH PEAK
STINSON, MRS KAY	ROUTE 1 BOX 81	BOONVILLE	NC	27011	PLEASANT HILL
STORY, MRS CHARLES	ROUTE 4 BOX 233K	ALBEMARLE	NC	28001	PLEASANT GROVE
STRADER, REAVELY	2108 HARDIE COURT	GREENSBORO	NC	27403	IMMANUEL
STRANGE, MRS CLYDE	2928 RIDGECREST DRIVE	ROCKY MOUNT	NC	27801	ENGLEWOOD
STREETMAN, NANCY	611 KILDEE DRIVE	LEXINGTON	NC	27292	LEXINGTON FIRST
STRICKLAND, MRS MARY	130 JOY STREET	FAYETTEVILLE	NC	28301	IMMANUEL
STRICKLAND, MRS W	3108 HILMER DR	RALEIGH	NC	27609	ATHENS DRIVE
STROTHER, MRS SHELBY	RT 1 300 ROCHELLE DR	KNIGHTDALE	NC	27545	BETHLEHEM
SUGGS, MRS LANELL	ROUTE 1 BOX C-41	HAMLET	NC	28345	CALVARY
SUGGS, MRS REBECCA	ROUTE 5 BOX 550	GASTONIA	NC	28052	UNITY G
SUMMERS, MRS MARY	1427 VINE ST	GREENSBORO	NC	27405	NORTHEAST
SUTTON, MRS DALLAS H	110 SPRUCE STREET	HENDERSONVILLE	NC	28739	MUD CREEK
TALLEY, MRS RUSSEL	P O BOX 98	BARNESVILLE	NC	28319	BARNESVILLE
TART, MRS DAVID	1807 FARGO DR	FAYETTEVILLE	NC	28304	VILLAGE DRIVE
TAYLOR, CORNELIA	1018 SARATOGA	CHARLOTTE	NC	28208	SHADY BROOK
TAYLOR, MISS BETSY	3112 GUESS RD	DURHAM	NC	27705	GUESS ROAD
TAYLOR, MISS WANDA	ROUTE 1 BOX 321	MAYSVILLE	NC	28555	MEMORIAL
TAYLOR, MRS DURWARD	205 HANOVER STREET	WILLIAMSTON	NC	27892	MEMORIAL W
TAYLOR, MRS JENNIE	1105 KNOLLWOOD DR	WILSON	NC	27893	GRACE
TAYLOR, MRS JUDY	ROUTE 4 BOX 213	CANDLER	NC	28715	LIBERTY
TAYLOR, MRS LARRY A	3018 LITTLE RIVER DR	HILLSBOROUGH	NC	27278	HOPE VALLEY
TAYLOR, MRS NANCY	ROUTE 2 BOX 2898-8	GRANITE FALLS	NC	28630	LAKEVIEW
TAYLOR, MRS PAT	ROUTE 12 BOX 134	WINSTON-SALEM	NC	27107	HILLIARD MEMORIAL
TAYLOR, MRS SHIRLEY	ROUTE 8 BOX 24	SANFORD	NC	27330	TRAMWAY
TENERY, DEANE	ROUTE 6 BOX 371	MORGANTON	NC	28655	BURKEMONT
TEW, MRS DAVID	ROUTE 2	ROSEBORO	NC	28382	MOUNT ELAM
TEW, MRS DEBBIE	P O BOX 756	ROWLAND	NC	28383	ROWLAND FIRST
THOMAS, MRS FLORIENE M	204 VANCE ST	LAURINBURG	NC	28352	LAURINBURG FIRST
THOMASSON, MRS ELLEN	805 HAMILTON STREET	NEWTON	NC	28658	NEWTON FIRST
THOMPSON, MRS BILL	ROUTE 3 BOX 187-A	CANTON	NC	28716	MOUNT ZION
THOMPSON, MRS NELL	2 HICKORY TREE RD	ASHEVILLE	NC	28805	LONG SHOALS
THOMPSON, MRS VERNON	ROUTE 1	OAKBORO	NC	28129	BARBEES GROVE
THORNTON, MRS BLANCHE	ROUTE 1 BOX 13	BAHAMA	NC	27503	GORMAN
THORNTON, MRS REBECCA	ROUTE 3 BOX 584	CLAYTON	NC	27520	BETHESDA
THURKILL, MRS DORIS	RT 5 BX 377	SANFORD	NC	27330	FLAT SPRINGS
TIDWELL, DONNA K	1554 SPANGLER DR	SHELBY	NC	28150	CALVARY
TIDWELL, JOY	ROUTE 1 BOX 347	PROVIDENCE	NC	27315	PROVIDENCE C
TIMBS, MRS BETTY	941 MEADOWLANE DR	LENOIR	NC	28645	MEADOWBROOK
TINSLEY, KATHY	ROUTE 1 BOX 398-A	BREVARD	NC	28712	CARRS HILL
TODD, MRS GRACE	C/O 1310 HARGETT STREET	JACKSONVILLE	NC	28540	NEW RIVER
TOLBERT, AMY	ROUTE 1 BOX 174	MOUNT ULLA	NC	28125	FAITH
TOMAN, MRS W C	ROUTE 9 BOX 463	FAYETTEVILLE	NC	28301	JUDSON
TOMMERDAHL, MRS KATHERINE	3300 JUPITER ST	RALEIGH	NC	27604	HILLCREST
TOMPKINS, JANET	5703L BRAMBLEGATE ROAD	GREENSBORO	NC	27409	CLIFTON ROAD
TONEY, MISS ANITA	ROUTE 1	ELLENBORO	NC	28040	DRURY DOBBINS
TROUTMAN, MRS KAY	ROUTE 2 BOX 289	ROCKWELL	NC	28138	MOUNT PLEASANT FIRST
TUCKER, MRS GLENDA	5686 JUDY LANE	WINSTON-SALEM	NC	27107	GRIFFITH
TUCKER, MRS LISA	246 UNION GROVE RD	LENOIR	NC	28645	CONCORD
TURNER, MRS MERELE	ROUTE 1 BOX 134	STATE ROAD	NC	28676	MOUNT PLEASANT
TURNER, MRS W B	OAK FOREST DR	DURHAM	NC	27712	HOMESTEAD HEIGHT
TURPIN, MRS ZEB	ROUTE 1 BOX 25	PISGAH FOREST	NC	28768	TURKEY CREEK
UHLIG, MRS HELEN	1209 AIRLEE AVENUE	KINSTON	NC	28501	SPILMAN MEMORIAL
UNDERDOWN, MRS HILLARD	412 EDGEWOOD DRIVE SW	LENOIR	NC	28645	LENOIR FIRST
UNDERWOOD, MRS EDITH	400 MEADOWOOD ROAD	GREENSBORO	NC	27409	FLORIDA STREET
VANN, MRS WAYNE	P O BOX 668	WALLACE	NC	28466	POSTON
VAUGHN, DONNA	P O BOX 216	CARTHAGE	NC	28327	CARTHAGE FIRST
VAUGHN, PRISCILLA	ROUTE 1 BOX 411	SPARTA	NC	28675	SPARTA FIRST
VESTAL, FAYE	PO BOX	BOONVILLE	NC	27011	CHARITY
VINCENT, MRS WILLIAM L	341 PARK RD	ALBEMARLE	NC	28001	HIGHLAND
VOGLER, MRS MARLENE	5484 ROBIN HOOD ROAD	WINSTON-SALEM	NC	27106	ROBIN HOOD ROAD
VOISINE, RAMONA	5 LEE RD	CHERRY POINT	NC	28533	HAVELOCK FIRST
WADE, MRS RUTH	ROUTE 3 BOX 129-E	HILLSBOROUGH	NC	27278	CANE CREEK
WALKER, BARBARA	P O BOX 1031	DURHAM	NC	27702	MOUNT MORIAH
WALKER, MISS BETTY	PO BOX 2686	BURLINGTON	NC	27215	BURLINGTON FIRST
WALKER, MRS SUE	P O BOX 14	IRON STATION	NC	28080	DAVID MEMORIAL
WALKER, SARA	ROUTE 4 BOX 228	LILLINGTON	NC	27546	LILLINGTON
WALLACE, MRS KINNEY	P O BOX 154	LOCUST	NC	28097	LOCUST FIRST
WALTERS, MRS PHYLLIS	2225 CROSS CREEK DRIVE	GASTONIA	NC	28052	TEMPLE
WARD, MRS BETTY S	ROUTE 4 BOX 140-A	WHITEVILLE	NC	28472	ANTIOCH
WARD, MRS NANCY	1120 TANGLEWOOD	HIGH POINT	NC	27260	GREEN STREET
WARD, MRS REBECCA H	ROUTE 1 BOX 283	ROSE HILL	NC	28458	ROSE HILL

WARDEN, MRS JAYLENE	ROUTE 1 BOX 167	PINEY CREEK	NC	28663	NEW RIVER
WARREN, MRS SHELVA	132 KIMBERLY DR	CLINTON	NC	28328	GROVE PARK
WATERS, MISS GWEN	ROUTE 2 BOX 291	JACKSONVILLE	NC	28540	JACKSONVILLE FIRST
WATSON, MRS GALE	2008 N NEW HOPE ROAD	GASTONIA	NC	28052	SEVENTH AVENUE
WATSON, MRS M S	2251 PROVIDENCE RD	CHARLOTTE	NC	28211	PRITCHARD MEMORIAL
WEATHERSPOON, JEWEL	213 LANE OF SIR GALLAHAD	GARNER	NC	27529	HOCUTT MEMORIAL
WEAVER, MRS DOROTHY	ROUTE 3 BOX 190	CLAYTON	NC	27520	MOUNT MORIAH
WEBB, DORIS	ROUTE 3 BOX 899	DENVER	NC	28037	UNIVERSITY HILLS
WEBB, MRS RONDA	ROUTE 2 BOX 88	ROCKINGHAM	NC	28379	ROBERDEL
WELBORN, MRS KATHY	18 TAMWORTH DRIVE	CLEMMONS	NC	27012	ANTIOCH
WELCH, SHIRLEY	P O BOX 494	BLADENBORO	NC	28320	WEST BLADENBORO
WELLS, JOYCE	ROUTE 1 BOX 177	OLD FORT	NC	28762	PLEASANT GARDENS
WELLS, MRS CAROLYN	ROUTE 4 BOX 286	CANDLER	NC	28715	STARNES COVE
WELLS, MRS SHIRLEY	ROUTE 4 BOX 177-A	APEX	NC	27502	SALEM
WEST, ELIZABETH	186 BAIPO COVE ROAD	FRANKLIN	NC	28734	IOTLA
WEST, MRS ADRANA	4525 KINGS DR	WILMINGTON	NC	28405	TEMPLE
WEST, MRS MABLE	ROUTE 2 BOX 225	CLINTON	NC	28328	CLINTON FIRST
WHETSTINE, MRS DEBBIE	4616 GENERAL PERSHING DR	CHARLOTTE	NC	28209	STOUGH MEMORIAL
WHETSTINE, MRS RONNIE	P O BOX 861	KINGS MOUNTAIN	NC	28086	KINGS MOUNTAIN
WHISNANT, MRS CAROL N	9815 BLAIR RD	CHARLOTTE	NC	28212	NEW HOPE
WHISNANT, MRS CHARLES	ROUTE 4 BOX 200	SHELBY	NC	28150	DOUBLE SPRINGS
WHITAKER, MRS BONNIE	5727 BELLE AVE	WINSTON-SALEM	NC	27105	BETHANY
WHITAKER, MRS TAMMIE	1120 LAMBETH DRIVE	THOMASVILLE	NC	27360	PARK PLACE
WHITE, MRS CHARLENE T	1101 MANORWOOD DRIVE	KERNERSVILLE	NC	27284	OAKLAWN
WHITE, MRS RUTH	ROUTE 3 BOX 423-B	FAYETTEVILLE	NC	28306	CARROLL MEMORIAL
WHITEHORNE, ALICE	1107 MCGUINN DRIVE	HIGH POINT	NC	27262	LEXINGTON AVENUE
WHITESELL, MISS CINDY	ROUTE 8 BOX 462	BURLINGTON	NC	27215	GLEN HOPE
WHITFIELD, MRS ELEANOR	P O BOX 3057	DURHAM	NC	27705	WATTS STREET
WHITLOCK, MRS RUTH	8 BRUNSWICK PLACE	LELAND	NC	28451	LELAND
WHITMIRE, MRS MICHAEL	ROUTE 2 BOX 671	BREVARD	NC	28712	CHERRYFIELD
WHITT, MRS JOY	ROUTE 2 BOX 6	BROADWAY	NC	27505	HOLLY SPRINGS
WHITT, MRS ROY	ROUTE 1 BOX 133	ROUGEMONT	NC	27572	DELRAYND
WHITT, MRS WAYNE	ROUTE 1	ROXBORO	NC	27573	CA-VEL
WIGGINS, MRS MARCELLA	2705 LAKEWOOD DRIVE	GASTONIA	NC	28052	CHAPEL GROVE
WILKES, MRS BRENDA	304 REGALWOOD DR	JACKSONVILLE	NC	28540	BROOKWOOD
WILLIAMS, MARILYN C	3206 S MEBANE ST	BURLINGTON	NC	27215	NORTHSIDE
WILLIAMS, MRS DORIS	BOX 452	STAR	NC	27356	NEW HOPE
WILLIAMS, MRS KAREN	ROUTE 5 BOX 405	LEXINGTON	NC	27292	CHURCHLAND
WILLIAMS, MRS LEISA	ROUTE 1 BOX 182	ELLERBE	NC	28338	ELLERBE FIRST
WILLIAMS, MRS PENNY	ROUTE 7 BOX 185	RALEIGH	NC	27614	BAY LEAF
WILLIAMS, MRS VIRGINIA	P O BOX 425	MT OLIVE	NC	28365	MOUNT OLIVE FIRST
WINN, MRS RUTH	8202 LAWYERS RD	CHARLOTTE	NC	28212	WILSON GROVE
WITHERSPOON, FRANCES	914 S MAGNOLIA	MOORESVILLE	NC	28115	WHITMAN PARK
WOLFF, BILLIE	1241 MIZPAH CHURCH ROAD	RURAL HALL	NC	27045	PFAFFTOWN
WOOD, MRS JUDY S	ROUTE 18 BOX 352	LEXINGTON	NC	27292	REEDS
WOODELL, MRS M W	2117 EASTWOOD DR	DURHAM	NC	27703	TRINITY
WOODFIN, MRS MARGIE	P O BOX 1302	KINSTON	NC	28501	KINSTON FIRST
WOODY, MRS KIM	1037 SYLVAN BLVD	HENDERSONVILLE	NC	28739	FRENCH BROAD
WORLEY JR, MRS DEWEY	ROUTE 6 BOX 285	RUTHERFORDTON	NC	28139	RUTHERFORDTON FIRST
WORLEY, MRS EVA	ROUTE 1 BOX 434	ORRUM	NC	28369	BROAD RIDGE
WORTHAM, MRS FLORENCE	1010 CARROLL RD	HENDERSON	NC	27536	NORTH HENDERSON
WORTHINGTON, MRS DORIS	529 E BROAD STREET	STATESVILLE	NC	28677	STATESVILLE FIRST
WORTMEN, MRS ROSEMARY	ROUTE 8 BOX 219A	SHELBY	NC	28150	BEAVER DAM
WRIGHT, MARY JANE	4407 OLD CHERRY POINT RD	NEW BERN	NC	28560	NATIONAL AVENUE
WRIGHT, MRS JAMES	ROUTE 9 BOX 834	ASHEVILLE	NC	28803	OAKLEY
WRIGHT, MRS KAY	ROUTE 2	TAYLORSVILLE	NC	28681	THREE FORKS
WRIGHT, MRS LAVONA	90 SPRUCE ST	BADIN	NC	28009	ANDERSON GROVE
YARBOROUGH, MRS LOUISE	528 NEWELL DR	ROXBORO	NC	27573	SOMERSET
YORK, MRS LAURA	ROUTE 4 BOX 341	NORTH WILKESBORO	NC	28659	HINSHAW STREET
YOUNG, MRS LOUISE	4380 JOHNSBOROUGH COURT	WINSTON-SALEM	NC	27104	CALVARY
YOUNG, MRS WILMA	4108 SHATTALON DRIVE	WINSTON-SALEM	NC	27106	LAKE FOREST
ZIGLAR, MRS PEGGY	4540 CAMELIA LANE	WALKERTOWN	NC	27051	WALKERTOWN

Directors of Missions

NAME	ADDRESS	CITY	ST	ZIP	ASSOC. NAME
ARMSTRONG, D WADE	2821 CHAPEL HILL ROAD	DURHAM	NC	27707	YATES
BALLOU, BILL	P O BOX 297	JEFFERSO	NC	28640	ASHE
BELCHER, BOBBY	2702 E ASH ST RM 203	GOLDSBORO	NC	27530	NEUSE
BORDERS, CLINE W	P O BOX 24	SHELBY	NC	28150	KINGS MOUNTAIN
BORDERS, HUGH	BOX 788	SPRUCE PINE	NC	28777	MITCHELL
BRADLEY, OREN	P O BOX 1203	MOUNT AIRY	NC	27030	SURRY
BRAGG, KENNETH	P O BOX 1674	SALISBURY	NC	28144	ROWAN
BRASWELL, WORTH	208 NU WAY CIRCLE NE	LENOIR	NC	28645	CALDWELL
BREWINGTON, TONY	P O BOX 997	PEMBROKE	NC	28372	BURNT SWAMP
BROCK, L R	DRAWER 392	RUTHERFOROTON	NC	28139	GREEN RIVER
CATER, HELEN	266-B 1ST AVE NW	HICKORY	NC	28601	THERON RANKIN
CHILOS JR, S LAWRENCE	209 S KING DRIVE	CHARLOTTE	NC	28204	MECKLENBURG
CONARD, CLAUDE H	P O BOX 275	WAYNESVILLE	NC	28786	HAYWOOD
COOPER, DWIGHT	P O BOX 62	ELIZABETHTOWN	NC	28337	BLADEN
COUCH, MABEL	ROUTE 1 BOX 467-B	NORTH WILKESBORO	NC	28659	STONE MOUNTAIN
CRATER-M, PAUL	ROUTE 2 BOX 288	HIDDENITE	NC	28636	ROCKY FACE
CROCKER, JAMES	P O BOX 421	WADESBORO	NC	28170	ANSON
CUNNUP, MANUEL E	P O BOX 6750	GREENSBORO	NC	27405	PIEDMONT
DAVIS SR, CLYDE L	P O BOX 712	WARSAW	NC	28398	EASTERN
DAVIS SR, ERNEST L	ROUTE 4 BOX 354	SANFORD	NC	27330	SANDY CREEK
DUNEVANT, J CLIFTON	ROUTE 3 BOX 942-C	ALBEMARLE	NC	28001	STANLY
FAIRCLOTH, T C	1322 RIDGEWOOD AVE	REIDSVILLE	NC	27320	DAN VALLEY
FOX, THURMAN	8005 SILAS CREEK PKWY	WINSTON-SALEM	NC	27106	PILOT MOUNTAIN
FRADY, CECIL	58 DORAUL ST	FRANKLIN	NC	28734	MACON
GILBERT, DAVID J	P O BOX 815	CHEROKEE	NC	28719	CHEROKEE
GOBLE JR, W O	P O BOX 993	MORGANTON	NC	28655	CATAWBA RIVER
GRAHAM, J BILLY	P O BOX 507	CARTHAGE	NC	28327	SANDHILLS
GRAVES-M, M GLENN	P O BOX 668	SPARTA	NC	28675	ALLEGHANY
HAGER, EUGENE	941 THOMAS STREET	STATESVILLE	NC	28677	SOUTH YADKIN
HARROD, J O	P O BOX 1922	HIGH POINT	NC	27261	CENTRAL
HICKS, JOHN G	2 SULPHUR SPRINGS RD	ASHEVILLE	NC	28806	BUNCOMBE
HILLIARD, LAURA MAE	BOX 53	BURNSVILLE	NC	28714	YANCEY
HINES, E J	121 CHANEY AVENUE	JACKSONVILLE	NC	28540	NEW RIVER
HOLDER, ROY	P O BOX 546	BREVARD	NC	28712	TRANSYLVANIA
HUTCHINSON, PHILIP	ROUTE 2 BOX 130	MOUNT GILEAD	NC	27306	MONTGOMERY
JENKINS, E J	P O BOX 339	MARSHALL	NC	28753	FRENCH BROAD
JONES, WALTER	P O BOX 157	WHITEVILLE	NC	28472	COLUMBUS
LAFFMAN, EDWARD	P O BOX 384	WARRENTON	NC	27589	CULLOM
LAMBERT-M, KEN	ROUTE 1 BOX 501	TAYLORSVILLE	NC	28681	ALEXANDER
LAMBERT, JAMES M	305 SPRING STREET	BOONE	NC	28607	GENERAL GROUP
LAMM, HASSELL	BOX 1175	ROXBORO	NC	27573	BEULAH
LANE-PROM SEC, MRS GLENN	400 S BROAD STREET	EDENTON	NC	27932	CHOWAN
LOLLEY, TOM E	P O BOX 910	OLD FORT	NC	28762	
LUNSFORD, FRED	P O BOX 580	MURPHY	NC	28906	TRUETT
MALLARD-ASSOC, WARREN	209 S KINGS DRIVE	CHARLOTTE	NC	28204	
MARKS, ELLIS L	P O BOX 596	MONROE	NC	28110	UNION
MARTIN, H L	ROUTE 3 BOX 22-C	HAMPTONVILLE	NC	27020	BRIER CREEK
MCCLURE, LARRY R	ROUTE 3 BOX 191-G	EDENTON	NC	27932	
MCCOLLUM, W R	ROUTE 4 BOX 239	LOUISBURG	NC	27549	TAR RIVER
MCKINNEY JR, W C	ROUTE 4 BOX 426	N WILKESBORO	NC	28659	BRUSHY MOUNTAIN
MCMILLAN JR, CHARLES L	2600 NEW BERN AVE	RALEIGH	NC	27610	RALEIGH
MCRAE, MRS JANE C	P O BOX 526	ELKIN	NC	28621	ELKIN
MILLER, WILLIAM H	P O BOX 209	CROSSNORE	NC	28616	AVERY
MOORE, JOHN	2401 MEMORIAL DRIVE	GREENVILLE	NC	27834	SOUTH ROANOKE
MYERS, J W	P O BOX 876	ROBBINSVILLE	NC	28771	TENNESSEE RIVER
MYERS, J W	PO BOX 876 (2)	ROBBINSVILLE	NC	28771	CHEOAH
NORTON, REX	ROUTE 1	HOT SPRINGS	NC	28743	NEW FOUND
PENNELL, GLAIN S	P O BOX 246	LINCOLNTON	NC	28092	SOUTH FORK
PINKERTON, RONALD	P O BOX 249	HENDERSONVILLE	NC	28739	CAROLINA
POWELL, HENRY	P O BOX 215	AHOSKIE	NC	27910	WEST CHOWAN
POWELL, WALTER	ROUTE 1	NAKINA	NC	28455	DOCK
PRIVETTE, H A	P O BOX 365	HAVELOCK	NC	28532	ATLANTIC
PRIVOTT, JOHN	P O BOX 2142	ROCKY MOUNT	NC	27801	NORTH ROANOKE
PRUETTE, CARRELL	ROUTE 3 BOX 134-A	VALE	NC	28168	SOUTH MOUNTAIN
PYM, EARL	P O BOX 1855	BOONE	NC	28607	THREE FORKS
REID, JOHN	P O BOX 266	SYLVA	NC	28779	TUCKASEIGEE
RICKS, HORACE	P O BOX 356	SELMA	NC	27576	JOHNSTON
ROBESON ASSOCIATION	P O BOX 1447	LUMBERTON	NC	28358	ROBESON
ROLLINS, LEONARD	BOX 555	LEXINGTON	NC	27292	LIBERTY
ROTAN, A JUDSON	P O BOX 2167	ASHEBORO	NC	27203	RANDOLPH
SILVER, J HOWARD	P O BOX 798	GRAHAM	NC	27253	MOUNT ZION
SIMPSON JR, J HENRY	P O BOX 896	LILLINGTON	NC	27546	LITTLE RIVER
SIMPSON, MARSHALL	P O BOX 711	COLUMBUS	NC	28722	POLK
SPENCER, RICHARD	1607 RANKIN LAKE ROAD	GASTONIA	NC	28052	GASTON
STAFFORD, BOBBY	610 S COLLEGE RD	WILMINGTON	NC	28401	WILMINGTON
STEVENS, CHARLES A	P O BOX 298	FAYETTEVILLE	NC	28302	NEW SOUTH RIVER
VASSAR, CLARENCE	P O BOX 277	YADKINVILLE	NC	27055	YADKIN
VINCENT, CASS	P O BOX 1565	ROCKINGHAM	NC	28379	PEE DEE
WAINWRIGHT, ROBERT H	P O BOX 944	OXFORD	NC	27565	FLAT RIVER
WAISNER, A R	P O BOX 144	SUPPLY	NC	28462	BRUNSWICK
WEST-I, BARBARA	ROUTE 1 BOX 539	BLOWING ROCK	NC	28605	STONY FORK
WHEELHOUSE, OTIS J	P O BOX 787	FOREST CITY	NC	28043	SANDY RUN
WILLIS, RUSSELL	169 SPRING ST NW	CONCORD	NC	28025	CABARRUS
WILSON, DONALD	1 GRANDVIEW PARK	MARION	NC	28752	BLUE RIDGE

Denominational Ministers

State Convention Staff

ALDRIDGE, HAL L	P O BOX 26508	RALEIGH	NC	27611
ALLEN, JAMES W	P O BOX 26508	RALEIGH	NC	27611
BICKERSTAFF, NONA KAY	P O BOX 26508	RALEIGH	NC	27611
BOATWRIGHT, WILLIAM H	P O BOX 26508	RALEIGH	NC	27611
BOOTH JR, ALEX L	FRUITLAND BAPT BIBLE INS	HENDERSONVILLE	NC	28739
BOYKIN, BOBBY D	P O BOX 26508	RALEIGH	NC	27611
BREWINGTON, TONY	P O BOX 997	PEMBROKE	NC	28372
BROCK, JARVIS B	304 SPRINGVIEW DRIVE	WAYNESVILLE	NC	28786
BRUCE, RONNIE	ROUTE 7 BOX 343	MURPHY	NC	28906
BRUHN, ROBERT	P O BOX 26508	RALEIGH	NC	27611
BYRD, JAMES R	P O BOX 868	HENDERSONVILLE	NC	28739
CAIN, L W	FRUITLAND BAP BIBLE INS	HENDERSONVILLE	NC	28739
CHAPMAN, MARVIN W	P O BOX 953	SOUTHPORT	NC	28461
COATES, EDWIN S	P O BOX 26508	RALEIGH	NC	27611
COLE, VICTOR	P O BOX 26508	RALEIGH	NC	27611
COLE, W DOUGLAS	P O BOX 26508	RALEIGH	NC	27611
COOPER, CORBIN	P O BOX 26508	RALEIGH	NC	27611
COOPER, K MAURICE	P O BOX 26508	RALEIGH	NC	27611
CURTIS, NANCY	P O BOX 26508	RALEIGH	NC	27611
DARBY, MICHEAL J	P O BOX 26508	RALEIGH	NC	27611
EULISS, DANIEL B	P O BOX 26508	RALEIGH	NC	27611
EVERETT, RICHARD	P O BOX 26508	RALEIGH	NC	27611
GATWOOD, CHARLES	P O BOX 26508	RALEIGH	NC	27611
GILBERT, DAVID J	P O BOX 815	CHEROKEE	NC	28719
GOODE, BOB	P O BOX 26508	RALEIGH	NC	27611
GRANT, MARSE	P O BOX 26568	RALEIGH	NC	27611
GREENE, JAMES Y	P O BOX 26508	RALEIGH	NC	27611
GREENE, R TOM	P O BOX 26508	RALEIGH	NC	27611
GREER, HENRY	P O BOX 26508	RALEIGH	NC	27611
HAMBY, ROBERT P	FRUITLAND BAPT BIBLE INST	HENDERSONVILLE	NC	28739
HAYWOOD, JANICE	P O BOX 26508	RALEIGH	NC	27611
HERN, WILLIAM O	P O BOX 26508	RALEIGH	NC	27611
HOBBS, SARA ANN	P O BOX 26508	RALEIGH	NC	27611
HOLLAND, BURKE	P O BOX 26508	RALEIGH	NC	27611
HOPKINS, CAROLYN	P O BOX 26508	RALEIGH	NC	27611
HORRELL, OSCAR RAY	FRUITLAND BAPT BIBLE INS	HENDERSONVILLE	NC	28739
HUGGINS, KAY	P O BOX 26508	RALEIGH	NC	27611
HUTCHENS JR, J W	P O BOX 26508	RALEIGH	NC	27611
JACKSON, BILL	P O BOX 36	ASHEBORO	NC	27203
KNIGHT, JOHN H	141 CLARENDON ROAD	ASHEVILLE	NC	28806
LANGFORD, DAVID	P O BOX 26508	RALEIGH	NC	27611
LUCAS, BURRELL	P O BOX 26508	RALEIGH	NC	27611
LYNCH, WILLIAM L	FRUITLAND BAPT BIBLE INS	HENDERSONVILLE	NC	28739
MARTIN JR, OSCAR D	P O BOX 26508	RALEIGH	NC	27611
MATHIS, GREGORY T	403 RUTLEDGE DRIVE	HENDERSONVILLE	NC	28739
MCANEAR, KENNETH	P O BOX 128	RIDGECREST	NC	28770
MCCORMICK, GWENN	P O BOX 26508	RALEIGH	NC	27611
MCGUIRE, DEBORAH	P O BOX 26508	RALEIGH	NC	27611
MCKAY, THOMAS	701 CASWELL BEACH RD	SOUTHPORT	NC	28461
MELTON, DENNIS	P O BOX 26508	RALEIGH	NC	27611
MILLER, A C	FRUITLAND BAPT BIBLE INS	HENDERSONVILLE	NC	28739
MOORE, DAVID	P O BOX 26508	RALEIGH	NC	27611
MORGAN, DORIS	P O BOX 26508	RALEIGH	NC	27611
MULLINAX, ROBERT	P O BOX 26508	RALEIGH	NC	27611
NEWTON, ROBERT	P O BOX 26508	RALEIGH	NC	27611
O'NEAL, SAM	P O BOX 26508	RALEIGH	NC	27611
PARSONS, ROBERT T	ROUTE 2 BOX 329	BREVARD	NC	28712
PEELE, MURPHY	P O BOX 26508	RALEIGH	NC	27611
PETTIT, EDDIE	P O BOX 26508	RALEIGH	NC	27611
PEYTON, NEAL L	P O BOX 26508	RALEIGH	NC	27611
POTTER, JERRY	107 PLEASANT GR RD	THOMASVILLE	NC	27360
RAY, CECIL A	P O BOX 26508	RALEIGH	NC	27611
REED, J GEORGE	P O BOX 26508	RALEIGH	NC	27611
REVELS, OLLIS P	3 OVERLOOK COURT	ARDEN	NC	28704
RICHARDSON, CHARLES	P O BOX 26568	RALEIGH	NC	27611
RIDINGS, KENNETH WAYNE	FRUITLAND BAP BIBLE INS	HENDERSONVILLE	NC	28739
RITCHIE, PATSY	P O BOX 26508	RALEIGH	NC	27611
ROSS, JOHNNY E	P O BOX 26508	RALEIGH	NC	27611
ROWND, ROBERT K	ROUTE 1	VALDESE	NC	28690
RYMER, JOHN F	FRUITLAND BAPT BIBLE INS	HENDERSONVILLE	NC	28739
SHORE, GEORGE	P O BOX 26508	RALEIGH	NC	27611
SIMPSON III, JAMES H	P O BOX 26508	RALEIGH	NC	27611
SMITH, RICHARD D	P O BOX 26508	RALEIGH	NC	27611
SMITH, ROY J	P O BOX 26508	RALEIGH	NC	27611
SOUTHARD, MARVIN J	237 FARRELL ST	EDEN	NC	27288
STARLING, GLENN	P O BOX 26508	RALEIGH	NC	27611
STEWART, ROBERT C	P O BOX 26508	RALEIGH	NC	27611
STJOHN, EDWARD E	P O BOX 616	ETOWAH	NC	28729
STOREY, CHARLES	P O BOX 26508	RALEIGH	NC	27611
TAYLOR, ROY P	ROUTE 3 BOX 213	ELON COLLEGE	NC	27244
TESTERMAN, DAVID R	P O BOX 443	WEST JEFFERSON	NC	28694
TRAYLOR, RICHARD	P O BOX 26508	RALEIGH	NC	27611
UPCHURCH, ERNEST C	P O BOX 26508	RALEIGH	NC	27611
VAUGHN, MONROE	P O BOX 26508	RALEIGH	NC	27611
WALKER, MARY S	P O BOX 26508	RALEIGH	NC	27611
WATSON, ROBERT	P O BOX 26508	RALEIGH	NC	27611
WHITNER, DANNY	FRUITLAND BAPT BIBLE INS	HENDERSONVILLE	NC	28739
WILKIE SR, EVERETT C	2006 CAREY RD	KINSTON	NC	28501
WILLIAMS, RUTH	P O BOX 26508	RALEIGH	NC	27611
WILLIAMS, TALMADGE	P O BOX 26508	RALEIGH	NC	27611
WILLIAMS, TED W	P O BOX 26508	RALEIGH	NC	27611
WILLINGHAM, WILLIAM W	FRUITLAND BAPT BIBLE INS	HENDERSONVILLE	NC	28739

Campus Ministers

BATES, GINNY	1141 ELIZABETH AVENUE	CHARLOTTE	NC	28204
BAUGHN, DEAN	P O BOX 125	BANNER ELK	NC	28604
CLEGG, ROBERT	BOX 566	BUIES CREEK	NC	27506
CLONTZ, F JOSEPH	203 BATTLE LANE	CHAPEL HILL	NC	27514
CLYDE, BOB	BOX 2275/UNIV STA	GREENVILLE	NC	27834
DARBY, MICHEAL J	P O BOX 26508	RALEIGH	NC	27611
EDWARDS, BILL	P O BOX 1455	WILSON	NC	27893
ELDER, JOEL	3017-B ENGLESIDE WEST APT	HIGH POINT	NC	27260
FANNING, MARSHA	LENOIR-RHYNE COL/BIOLOGY	HICKORY	NC	28601
FARMER, LENNY	GASTON & MORGAN STS	BREVARD	NC	28712
FERRELL, VELMA	BOX 4351/DUKE STA	DURHAM	NC	27706
FORE, JOE DAVID	BOX A-Q	CULLOWHEE	NC	28723
HARDMAN, WINSTON	P O BOX 25	PEMBROKE	NC	28372
HAYWOOD, ROBERT	BOX 3725	WILMINGTON	NC	28401
HENDRIX, JO	WILKES COMMUNITY COLLEGE	WILKESBORO	NC	28697
HILL, GETHA	BOX 19353 NCCU	DURHAM	NC	27707
HILLYER JR, DEFOREST E	P O BOX 96	RICHFIELD	NC	28137
HUDSON, GARY	BOX 368/FBC	SOUTHERN PINES	NC	28387
JOLLEY, STEVE	1501 SUNSET AVENUE	ROCKY MOUNT	NC	27801
KENDRICK, BRYANT	BOX 90/NC BAPT HOSP	WINSTON-SALEM	NC	27103
KINCAID, JO	BOX 663	HUDSON	NC	28638
MARTIN, LORELLE	MOUNT OLIVE COLLEGE	MOUNT OLIVE	NC	28365
MCBRIDE, RICHARD M	BOX 791/GWC	BOILING SPRINGS	NC	28017
MCCOY, JAMES	WINGATE COLLEGE	WINGATE	NC	28741
METZGER, GENEVA	511 STIRLING ST	GREENSBORO	NC	27403
NORRINGTON, DON	107 COLLEGE STREET	BOONE	NC	28607
PHILLIPS, ROBERT	203 BATTLE LANE	CHAPEL HILL	NC	27514
PURCELL, TED	BOX 5608/STATE UNIV STATN	RALEIGH	NC	27650
RILEY, ALAN	2818 EDGEWOOD AVE	BURLINGTON	NC	27215
ROGERS, DON	7208 CEDARBROOK RD	CHARLOTTE	NC	28212
ROSS, RALPH	NC A&T STATE UNIVERSITY	GREENSBORO	NC	27411
TAYLOR, HARGUS	CHOWAN COLLEGE	MURFREESBORO	NC	27855
UPSHAW, DAVID	300 HAWTHORNE LANE	CHARLOTTE	NC	28204
WILLIAMS, LARRY C	MEREDITH COLLEGE	RALEIGH	NC	27644
WORLEY, KATHY	ROUTE 3 BOX 111	CANDLER	NC	28715

N.C. Baptist College Staff

ABRAMS, ROBERT W	BOX 823	BOILING SPRINGS	NC	28017
ALLARD, CHARLES	P O BOX 1028	BUIES CREEK	NC	27506
ALLEN, GARLAND	BOX 801	BOILING SPRINGS	NC	28017
ANGELL, J WILLIAM	P O BOX 7221	WINSTON SALEM	NC	27109
BAGLEY, G EDWIN	P O BOX 3144	WINGATE	NC	28174
BAREFOOT, HORACE	103 MARION DRIVE	BUIES CREEK	NC	27506
BELL, BOBBY	P O BOX 565	WINGATE	NC	28174
BLANKENSHIP, ERNEST	BOX 852	BOILING SPRINGS	NC	28017
BROWDE, JOSEPH A	717 CURRITUCK DR	RALEIGH	NC	27609
BRYAN, G MCLEOD	P O BOX 7562	WINSTON SALEM	NC	27109
CAMPBELL, FRANK	815 DAVIE AVENUE	STATESVILLE	NC	28677
CARSON, R LOGAN	1100 STANTON DRIVE	SHELBY	NC	28150
CARTER, JOHN MARK	P O BOX 504	WINGATE	NC	28174
CHRISTMAN, EDGAR D	P O BOX 7204	WINSTON SALEM	NC	27109
CLEGG, ROBERT	BOX 566	BUIES CREEK	NC	27506
CLINE JR, P A	BOX 854	BOILING SPRINGS	NC	28017
COCHRAN, BERNARD	2009 NAKOMA PLACE	RALEIGH	NC	27607
COGDILL, MICHAEL	BOX 215	BUIES CREEK	NC	27506
COLEMAN, BYRNS	P O BOX 3	WINGATE	NC	28174
CORPENING, JULIUS	2801 ST GEORGE RD	WINSTON-SALEM	NC	27106
CRANFORD, JEFF	303 HUNTLEY STREET	SPINDALE	NC	28160
CROOK, ROGER	1018 ASKHAM DR	CARY	NC	27511
DANTZLER, RICHARD	P O BOX 1603	BUIES CREEK	NC	27506
DAVIS, RONALD J	167 IDLEWILD DR	WINSTON-SALEM	NC	27106
DOUGHERTY, TED	WAKE FOREST UNIVERSITY	WINSTON-SALEM	NC	27109
DRAYER, JOHN	806 WATERS ST	SHELBY	NC	28150
DYER, ROBERT A	1415 PEACE HAVEN RD	WINSTON-SALEM	NC	27104
FITZGERALD, SUE	P O BOX 594	MARS HILL	NC	28754
FOX, DOUGLAS	WAKE FOREST UNIVERSITY	WINSTON-SALEM	NC	27109
FREEMAN, JOHN A	1436 ACADIA ST	DURHAM	NC	27701
GASS, CONARD	BOX 343	BUIES CREEK	NC	27506
GOODWIN, JOSEPH	P O BOX 517	MARS HILL	NC	28754
GOSNELL, JOHN W	401 HOLLY HILL ROAD	MURFREESBORO	NC	27855
HALE, TOBY	WAKE FOREST UNIVERSITY	WINSTON-SALEM	NC	27109
HAMRICK, EMMETT W	P O BOX 7244	WINSTON SALEM	NC	27109
HARRIS, CARL V	BOX 7402	WINSTON SALEM	NC	27109
HILL, MRS DIANE E	BOX 629	MARS HILL	NC	28754
HILL, W DENNIS	BOX 629	MARS HILL	NC	28754
HIOTT, JOHN BLANTON	222 E PARK DR	RALEIGH	NC	27605
JENKINS, A ELLISON	BOX 73	MARS HILL	NC	28754
KEYSER, DON	BOX 125	BUIES CREEK	NC	27506
LAMB, BOB	BOX 797	BOILING SPRINGS	NC	28017
LAUGHRUN, I B	BOX 116	BUIES CREEK	NC	27506
LEE, H PAGE	BOX 237	MARS HILL	NC	28754
LEININGER, EARL	BOX 233	MARS HILL	NC	28754
LINDSEY, JONATHAN A	3301 BOULDER COURT	RALEIGH	NC	27607
LOWE, FRANKLIN	CHOWAN COLLEGE	MURFREESBORO	NC	27855
LUTZ JR, MELVIN	BOX 932	BOILING SPRINGS	NC	28017
MATTHEWS, DAVID	ROUTE 1 BOX 111	MARS HILL	NC	28754
MCBRIDE, RICHARD	BOX 791	BOILING SPRINGS	NC	28017
MCCOY JR, JAMES L	P O BOX 726	WINGATE	NC	28174
MELVIN, ROBERT	BOX 417	MARS HILL	NC	28754
MITCHELL, CARLTON T	P O BOX 7363	WINSTON SALEM	NC	27109
MURRELL, M VANN	BOX 901	BOILING SPRINGS	NC	28017
O'BRIEN, R MICHAEL	BOX 834	MARS HILL	NC	28754
O'FLAHERTY, JAMES C	2164 FACULTY DRIVE	WINSTON-SALEM	NC	27106
PAGE, ALLEN	ROUTE 1 BOX 304	MORRISVILLE	NC	27560
PARKER, EARL H	109 SPRINGLAKE DR	MURFREESBORO	NC	27855
PAUL, CHARLES L	625 WOODLAND DR	MURFREESBORO	NC	27855
PRITCHARD, GREGORY	PO BOX 7332	WINSTON-SALEM	NC	27109
PROCTOR, DAN W	ROUTE 3/RIVERBEND ACRES	SHELBY	NC	28150
PRUETTE, ROWLAND S	108 DOGWOOD DR	MURFREESBORO	NC	27855
RAST, JOHN	1211 SPRING DRIVE	SHELBY	NC	28150
REEVES, J DON	P O BOX 7266	WINSTON SALEM	NC	27109
RUMFELT, JERRY	14 WEST HAWKINS STREET	SHELBY	NC	28150
SAWYER, W THOMAS	BOX 541	MARS HILL	NC	28754
SHEPHERD, BOB	3010 FIELDSTONE LANE	SHELBY	NC	28150
SISTRUNK, JAMES O	BOX 415	BUIES CREEK	NC	27506
SMITH, DAVID B	BOX 631	MARS HILL	NC	28754
STOKES, HENRY B	P O BOX 7233	WINSTON-SALEM	NC	27109
STOVER, WILLIAM L	P O BOX 78	WINGATE	NC	28174
SUMNER, EUGENE	211 TAYLOR ST	RALEIGH	NC	27607
SURRATT, JERRY L	P O BOX 487	WINGATE	NC	28174
TALBERT, CHARLES H	P O BOX 7212	WINSTON SALEM	NC	27109

TAYLOR, HARGUS	101 SPRINGLAKE DR	MURFREESBORO	NC	27855
TUCKER, CHARLES R	911 PAMLICO DR	CARY	NC	27511
UPCHURCH, FRANK H	BOX 324	BUIES CREEK	NC	27506
WALLACE, JERRY	BOX 246	BUIES CREEK	NC	27506
WHITAKER, BRUCE E	PINE DRIVE	MURFREESBORO	NC	27855
WILLIAMS, CRAVEN E	BOX 923	BOILING SPRINGS	NC	28017
WILLIAMS, LARRY	914 PAMLICO DR	CARY	NC	27511
WOOD, FRANK B	WAKE FOREST UNIVERSITY	WINSTON-SALEM	NC	27109
WOOD, HARRELL	BOX 173	MARS HILL	NC	28754
WOODSON, WALTER B	P O BOX 336	WINGATE	NC	28174
WOOTEN, JAMES W	BOX 3043/WINGATE	WINGATE	NC	28174

N.C. Social Services Staff

BOWMAN III, GEORGE W	3652 WINDING CREEK WAY	WINSTON-SALEM	NC	27106
BRETT, WESLEY E	2540 TANTELON PLACE	WINSTON-SALEM	NC	27107
BREWINGTON, HARVEY	P O BOX 967	PEMBROKE	NC	28372
BRIGGS, MAURICE	1011 KENDALE DRIVE	WINSTON-SALEM	NC	27104
CAMPBELL, REX	P O BOX 338	THOMASVILLE	NC	27360
COLLINS, BURNIE	121 CHANEY AVENUE	JACKSONVILLE	NC	28540
CUMBEE, DWIGHT W	223 W JUNIPER AVENUE	WAKE FOREST	NC	27587
DOERLE, HOWARD W	WOODBRIDGE APTS/#1206	MORGANTON	NC	28655
DOUGHERTY JR, THOMAS E	2712 WINSLOW LANE	WINSTON-SALEM	NC	27103
EDGERTON, J JOHN	202 DAVIS DRIVE	MORGANTON	NC	28655
EVINGTON, MAX	P O BOX 338	THOMASVILLE	NC	27360
FERRELL, W LYMAN	118 COLLUMS DRIVE	CHAPEL HILL	NC	27514
GERRALD, LEONARD	2600 NEW BERN AVENUE	RALEIGH	NC	27610
GOBLE, HARRY A	2428 MAPLEWOOD AVE	WINSTON SALEM	NC	27103
HAWES JR, HORACE	ROUTE 2 BOX 48	KINSTON	NC	28501
HAWORTH, SWAN	1531 ABBEY COURT	WINSTON-SALEM	NC	27103
HAYNES, C EARL	ROUTE 2 BOX 48	KINSTON	NC	28501
HEWITT, GERALD	3336 COUNTRY CLUB ROAD	WINSTON-SALEM	NC	27103
HODGES, CHARLES	P O BOX 338	THOMASVILLE	NC	27360
HYDE, JAMES A	ROUTE 6 BOX 597	FAYETTEVILLE	NC	28301
KENDRICK, BRYANT	3611 WANDERING WAY	WINSTON-SALEM	NC	27106
KNIGHT, CALVIN S	1444 OLD TOWN RD	WINSTON-SALEM	NC	27106
MCGEE, L L	3815 RANCHWOOD DR	CLEMMONS	NC	27012
MORROW, PHILLIP	P O BOX 338	THOMASVILLE	NC	27360
MORROW, ROBERT	ROUTE 2 BOX 48	KINSTON	NC	28501
OSMENI, LUTHER	61 SNEED DRIVE	CLYDE	NC	28721
POOLE, WILLIAM A	2742 EDINBURG DRIVE	WINSTON SALEM	NC	27103
RICHARDSON, RON	P O BOX 338	THOMASVILLE	NC	27360
SAUL, JIM	1775 RYEFIELD COURT	KERNERSVILLE	NC	27284
SAWYER, LARRY	P O BOX 338	THOMASVILLE	NC	27360
SCHOOLEY, CHRISTOPHER C	234 RAINIER DRIVE	FAYETTEVILLE	NC	28304
SILLR, MAHAN	1220 GLADE STREET	WINSTON SALEM	NC	27101
SMALL, JOHN	ROUTE 3 BOX 54	SUPPLY	NC	28462
TANNER, CHARLES	P O BOX 338	THOMASVILLE	NC	27360
TERRELL, ISAAC	P O BOX 338	THOMASVILLE	NC	27360
TILGHMAN, WARREN	ROUTE 2 BOX 48	KINSTON	NC	28501
WAGNER, CHARLES VAN	502 POLK STREET	RALEIGH	NC	27606
WAGONER, W R	P O BOX 338	THOMASVILLE	NC	27360
WALLACE, H MAC	1216 PEACEHAVEN ROAD	CLEMMONS	NC	27012
WEAVER, T CRAIG	5922 SULLINS ROAD	CHARLOTTE	NC	28214
WILSON, CHARLES	519 S HAWTHORNE RD	WINSTON-SALEM	NC	27103
WILSON, EUGENE	P O BOX 338	THOMASVILLE	NC	27360
YOUNG, SAMMY	P O BOX 338	THOMASVILLE	NC	27360

Christian Social Ministries

BROWN, GAYLE DEAN	P O BOX 9115	ASHEVILLE	NC	28805
CAMPBELL, YATES W	1607 RANKIN ST	GASTONIA	NC	28052
CLAYTON-P/T, PAULA	P O BOX 712	WARSAW	NC	28398
COOK, MARSHA EICHENBERG	610 S COLLEGE RD	WILMINGTON	NC	28401
DAVIS, ROBERT GRAY	P O BOX 24	SHELBY	NC	28150
HUTCHINSON, GERRY	121 CHANEY AVE	JACKSONVILLE	NC	28540
JONES, FRANCES P	2600 NEW BERN AVE	RALEIGH	NC	27610
LOFTIS, RONALD WILSON	P O BOX 298	FAYETTEVILLE	NC	28302
LOVIN-P/T, AUSTIN	P O BOX 6750	GREENSBORO	NC	27408
ROYSTON, JAMES H	209 S KINGS DRIVE	CHARLOTTE	NC	28204
RUSSELL-CW, MRS DELENE	1607 RANKIN ST	GASTONIA	NC	28052
SOUTHARD, MARVIN JAMES	314 MORGAN RD	EDEN	NC	27288
STOKES-P/T, HOWARD	207 WESTBURY DR	OXFORD	NC	27565

Southeastern Seminary Staff

ASHCRAFT, MORRIS	433 WOODLAND AVE	WAKE FOREST	NC	27587
BINKLEY, OLIN TRIVETTE	BOX 311	WAKE FOREST	NC	27587
BLACKMORE, JAMES H	209 S WINGATE ST	WAKE FOREST	NC	27587
BLAND, THOMAS A	532 N WINGATE ST	WAKE FOREST	NC	27587
BRASWELL JR, GEORGE W	339 N WINGATE ST	WAKE FOREST	NC	27587
BYARD, RODNEY V	538 N WINGATE ST	WAKE FOREST	NC	27587
CARLTON, JOHN W	337 W PINE AVE	WAKE FOREST	NC	27587
CLEMMONS, WILLIAM P	351 W CEDAR AVE	WAKE FOREST	NC	27587
COOK, DONALD E	338 ROCK SPRING ROAD	WAKE FOREST	NC	27587
CULPEPPER, ROBERT H	525 RAYBURN ST	WAKE FOREST	NC	27587
DALE, ROBERT	219 W VERNON AVE	WAKE FOREST	NC	27587
DORMAN, CHARLES	1304 SADLER COURT	WAKE FOREST	NC	27587
DURHAM, JOHN I	321 W JUNIPER AVE	WAKE FOREST	NC	27587
EDDINS JR, JOHN W	7919 HARPS MILL RD	RALEIGH	NC	27609
GOOD, JAMES W	8912 BROOKSTONE CT	RALEIGH	NC	27609
GRAVES, THOMAS H	ROUTE 1 / 29 OAKWOOD EST	WAKE FOREST	NC	27587
GREEN, JAMES LEO	600 S WINGATE ST	WAKE FOREST	NC	27587
HALBROOKS, G THOMAS	ROUTE 1 / OAKWOOD ESTATES	WAKE FOREST	NC	27587
HENDRICKS, GARLAND A	329 WOODLAND AVE	WAKE FOREST	NC	27587
HESTER, RICHARD L	305 W CEDAR AVE	WAKE FOREST	NC	27587
HEWITT, T FURMAN	4148 DEEPWOOD	DURHAM	NC	27707
HORNE, CHEVIS F	100 HIPPS DR	WAKE FOREST	NC	27587
JOHNSON, BEN S	204 W JUNIPER AVE	WAKE FOREST	NC	27587
LEE, DAVID W	117 SOUTH AVE	WAKE FOREST	NC	27587
LOLLEY, RANDELL	308 DURHAM RD	WAKE FOREST	NC	27587
MCLEOD, H EUGENE	533 N WINGATE ST	WAKE FOREST	NC	27587
MEIBURG, ALBERT	313 E JUNIPER AVE	WAKE FOREST	NC	27587
MILES, DELOS	ROUTE 1 / 22 DOGWOOD LANE	WAKE FOREST	NC	27587
MILLER, GLENN T	314 S MAIN ST	WAKE FOREST	NC	27587
NATIONS, ARCHIE L	1609 PINEVIEW DR	RALEIGH	NC	27606
NEELY, ALAN P	ROUTE 1 / 122 MARTINDALE	YOUNGSVILLE	NC	27596
NISWONGER, JERRY L	6705 BROOKHOLLOW DR	RALEIGH	NC	27609
PHILBECK, BEN F	ROUTE 3	WAKE FOREST	NC	27587
POERSCHKE, ROBERT	305 W JUNIPER AVE	WAKE FOREST	NC	27587
POWERS, BRUCE P	310 WOODLAND DR	WAKE FOREST	NC	27587
RICHARDSON JR, ROBERT L	1041 ASHBURTON RD	RALEIGH	NC	27606

ROGERS, MAX	1022 W TRINITY	DURHAM	NC	27701
SANDUSKY, FRED W	367 DURHAM RD	WAKE FOREST	NC	27587
SCOGGIN, ELMO	2230 LASH AVE	RALEIGH	NC	27607
SMITH, LUKE B	ROUTE 1 / 21 DOGWOOD LANE	WAKE FOREST	NC	27587
SPENCER, RICHARD A	P O BOX 628	WAKE FOREST	NC	27587
SPINKS, W ROBERT	ROUTE 3 / HORSECREEK	WAKE FOREST	NC	27587
STEELY, JOHN E	326 N COLLEGE STREET	WAKE FOREST	NC	27587
STEWART JR, CLAUDE Y	215 S ALLEN RD	WAKE FOREST	NC	27587
TOLBERT, MALCOLM O	ROUTE 1 BOX 316-C	WAKE FOREST	NC	27587
TROTTER, J CARROLL	318 W JUNIPER AVE	WAKE FOREST	NC	27587
TULL, JAMES E	340 W JUNIPER AVE	WAKE FOREST	NC	27587
WAYLAND, JOHN TERRILL	ROUTE 1 BOX 63	MORAVIAN FALLS	NC	28654

Chaplains

ALLRED, DAVID	BOX 1396	ALBEMARLE	NC	28001
ANDERSON, K L	1010 CLYDE DRIVE	JACKSONVILLE	NC	28540
ASKINS, W F	JOHN UMSTEAD HOSPITAL	BUTNER	NC	27509
AUTRY, JERRY	102 MAZAK	FORT BRAGG	NC	28307
BANDY, ALAN	NC MEMORIAL HOSPITAL	CHAPEL HILL	NC	27514
BELTRAM, R P	BOQ 2617	CAMP LEJEUNE	NC	28542
BILES, TONY A	CABARRUS MEMOR/920 CHURCH	CONCORD	NC	28025
BOWMAN III, GEORGE	BOX 90/SCHL PASTORAL CARE	WINSTON-SALEM	NC	27103
BRETT, WESLEY E	BOX 90/BAPTIST HOSPITAL	WINSTON-SALEM	NC	27103
BREWINGTON, DAVID	RT 7 BX 180/DOBBS TRNG	KINSTON	NC	28501
BRIGGS, MAURICE	BOX 90/BAPTIST HOSPITAL	WINSTON-SALEM	NC	27103
BROWN, JAMES C	WAKE MED CR/3000 NEW BERN	RALEIGH	NC	27610
CARTER, PHIL	1032 BRAGG STREET	RALEIGH	NC	27610
CARTER, ROBERT	P O BOX 2000	FAYETTEVILLE	NC	28304
COOK, G L	MOQ 2717	CAMP LEJEUNE	NC	28542
DAUGHERTY JR, THOMAS E	BOX 90/BAPTIST HOSPITAL	WINSTON-SALEM	NC	27103
DAVIS, DANIEL D	119 MARTIN DRIVE	FORT BRAGG	NC	28307
DEBNEY, CHARLES A	P O BOX 70511	FORT BRAGG	NC	28307
DENTON JR, H M	CATAWBA MEMORIAL HOSPITAL	HICKORY	NC	28601
DICKERSON, JERRY	6 JOHNSON PLACE	CHERRY POINT	NC	28533
EATON, WILLIAM R	VA HOSPITAL	SALISBURY	NC	28144
FRANKS, CARLISLE	P O BOX 3000	PINEHURST	NC	28374
FULLER, W C	1211 DECATUR ROAD	CAMP LEJEUNE	NC	28542
GALPHIN, LILLIAN W	WAKE MED CT/3000 NEW BERN	RALEIGH	NC	27610
GISCHEL, R A	2ND MARINE DIV/2ND COMBAT	CAMP LEJEUNE	NC	28542
GOSS JR, ERVIN L	204 S ROCK CREEK DRIVE	JACKSONVILLE	NC	28540
HALL JR, WILLIAM T	WAKE MED CT/3000 NEW BERN	RALEIGH	NC	27610
HALL, M TERRY	USCG SUPPORT CENTER	ELIZABETH CITY	NC	27909
HALL, W M	P O DRAWER 1439	MORGANTON	NC	28655
HAND, HARRY	BOX 247	ALEXIS	NC	28006
HAWORTH, SWAN D	SCHOOL OF PASTORAL CARE	WINSTON-SALEM	NC	27103
HENDRIX, WILBURN T	307 CRAFT DR/FORSYTH ADV	WINSTON-SALEM	NC	27105
HERNDON, ROBERT K	DIV MEMORIAL CHAPEL	FORT BRAGG	NC	28307
HILL, ALBERT L	312 MYRTLEWOOD CIRCLE	JACKSONVILLE	NC	28540
HOPKINS, CLARENCE L	625 ASHEBORO ST	FAYETTEVILLE	NC	28303
HOPKINS, RICHARD	BOX 148	MCCAIN	NC	28361
HYDE, JAMES A	ROUTE 6 BOX 597	FAYETTEVILLE	NC	28301
JACKSON, COLON C	218 E PALMER DRIVE	NEW BERN	NC	28560
JAYNE, BRUCE C	517 WINCHESTER DRIVE	JACKSONVILLE	NC	28540
JOHNSON, JAMES D	123 PARKER COURT	FORT BRAGG	NC	28307
KING, RONALD F	ONSLOW HOSP/P O BOX 1358	JACKSONVILLE	NC	28540
KNEECE, BRENDA	OXFORD ORPHANAGE	OXFORD	NC	27565
LAUGHTER, HARVEY	P O BOX 190	ICARD	NC	28666
MARTIN, WILLIAM D	BROUGHTON HOSP/BOX 124	MORGANTON	NC	28655
MCGEE, L L	BOX 90/BAPTIST HOSPITAL	WINSTON-SALEM	NC	27103
MCKEE, B J	151 ALDERGATE DRIVE	JACKSONVILLE	NC	28540
MEYER, DAN	P O BOX 615	WINSTON-SALEM	NC	27102
MORRIS, DAVID	1013 UNION ROAD	GASTONIA	NC	28052
MULLEN, PAUL M	FORSYTH MEM/3333 SILAS CR	WINSTON-SALEM	NC	27103
NEWHOUSE, E A	TOPSAIL REEF/DUPLEX #2	SNEADS FERRY	NC	28460
NOBLE, C C	108 JANIE STREET	JACKSONVILLE	NC	28540
PALMER, HAROLD D	QTR H-51 NRMC	CAMP LEJEUNE	NC	28542
PIKE, LUTHER M	PO BX 169/SANDHILLS YTH	HOFFMAN	NC	28347
POOLE, JOE	SOUTHEASTRN HOSP/BOX 1409	LUMBERTON	NC	28358
POWERS, GEORGE E	112 WATTS COURT	FORT BRAGG	NC	28307
QUAKENBUSH, AUBREY T	VA HOSPITAL/508 FULTON ST	DURHAM	NC	27704
ROBINSON, E WAYNE	NC MEMORIAL HOSPITAL	CHAPEL HILL	NC	27514
ROWAN III, EDWIN J	7074 DARNELL	FAYETTEVILLE	NC	28304
RYDER, J EUGENE	FORSYTH MEM/3333 SILAS CR	WINSTON-SALEM	NC	27103
SAMS, JAMES E	VA HOSPITAL/54 YOW DR	SWANNANOA	NC	28778
SANDERS, WALTER E	DOROTHEA DIX/P O BOX 7489	RALEIGH	NC	27602
SHIRLEY, FRANK	P O BOX 2839	ASHEVILLE	NC	28806
SILER JR, MAHAN	BAPTIST HOSPITAL/HUMN DEV	WINSTON-SALEM	NC	27103
SMITH, LEE	3017 RAMSEY ST	FAYETTEVILLE	NC	28301
TAYLOR, WILLIAM B	PO DRAWER 5044/DEPT CORR	GREENVILLE	NC	27834
WADE, RAYMOND J	504 CIMMARON DR	FAYETTEVILLE	NC	28303
WALKER, HARRY	102 ANNE STREET	RUTHERFORDTON	NC	28130
WALKER, R A L	831 W MORGAN ST/CHAP SPRV	RALEIGH	NC	27603
WALL JR, VERNON E	EASTERN NC HOSPITAL	WILSON	NC	27893
WATTERSON, JOSEPH V	ROUTE 2 BOX 22	BROADWAY	NC	27505
WHITAKER, DENNIS	825 E FOURTH ST	CHARLOTTE	NC	28202
WHITEMIRE, THOMAS Q	5201 HAMPTON RD	FAYETTEVILLE	NC	28301
WILLIAMS, DEYO J	117-C NORTH RIDGE DR	ASHEVILLE	NC	28804
WILSON, CHARLES F	BOX 90/BAPTIST HOSPITAL	WINSTON-SALEM	NC	27103

Evangelists

BAIRD, BILL	P O BOX 964	ASHEBORO	NC	27202
BLANTON, JOSEPH	4511 EDWARDS MILL ROAD	RALEIGH	NC	27612
ELLIS, WAYNE	PO BOX 686	PINETOPS	NC	27864
GODWIN, HUGHET	ROUTE 1 BOX 13	BOLTON	NC	28423
GRAHAM, BILLY	BOX 937	MONTREAT	NC	28757
HAMILTON, CAMILLE	PO BOX 566	ASHEVILLE	NC	28802
HAMILTON, THAD	PO BOX 566	ASHEVILLE	NC	28802
HARRIS, JIM	ROUTE 9 BOX 313	SALISBURY	NC	28144
HAVNER, VANCE	109 MCIVER ST	GREENSBORO	NC	27401
HINSON, JIMMY D	RT 7 S CIRCLE DRIVE	MOCKSVILLE	NC	27028
HINSON, MARGARET	RT 7 S CIRCLE DRIVE	MOCKSVILLE	NC	27028
HOWARD, CHARLES	BOX 456	BUTES CREEK	NC	27506
JOHNSON, JIMMY	PARKER DRIVE	FUQUAY VARINA	NC	27526
LOCHRIDGE, BELINDA	314 WHITNEY ROAD	MOCKSVILLE	NC	27028
LOCHRIDGE, JAMES	314 WHITNEY ROAD	MOCKSVILLE	NC	27028
LONG, ALBERT	RT 6-INFINITY ROAD	DURHAM	NC	27704
MIRANDA, JOSE	P O BOX 1571	FAYETTEVILLE	NC	28302
NIDA, CLARENCE R	PO BOX 555	GREENSBORO	NC	27402
OLIVE, JERREL	P O BOX 482	CARY	NC	27511
PAGE, MORRIS	PO BOX 1133	GOLDSBORO	NC	27530

PENLEY, BILL	P O BOX 913	FLETCHER	NC	28732
POWELL, MARION	10 BROOKWOOD LANE	HICKORY	NC	28601
RIDDLE, DALE	PO BOX 315	GREENSBORO	NC	27402
RIDDLE, GILDA	PO BOX 315	GREENSBORO	NC	27402
ROBERTS, MACK	P O BOX 301	FAYETTEVILLE	NC	28302
ROBERTSON, ARNIE	P O BOX 9461	GREENSBORO	NC	27408
SHEPHERD, BOB D	GARDNER-WEBB COLLEGE	BOILING SPRINGS	NC	28017
TRIVETTE, VICTOR L	ROUTE 5 BOX 54	KANNAPOLIS	NC	28081
WALKER, BAXTER	PO BOX 63	FAYETTEVILLE	NC	28302
WAUGH, J H	321 W RUFFIN ST	BURLINGTON	NC	27215
WILLIS, LOWELL	ROUTE 9 BOX 151	MOUNT AIRY	NC	27030
WILSON, GRADY	5909 LAKEVIEW DR	CHARLOTTE	NC	28211
WILSON, T W	P O BOX 877	MONTREAT	NC	28757

Other Ordained Ministers

ABARND, ROBERT	15 MEDICAL PARK BOX 1317	MOREHEAD CITY	NC	28557
ABEE, RALPH	ROUTE 1 BOX 339	CONNELLY SPRINGS	NC	28690
ABERNATHY, FRANK R	VA MEDICAL CENTER	ASHEVILLE	NC	28805
ABERNETHY, ALFRED	ROUTE 3	VALE	NC	28168
ABERNETHY, C L	226 SILVERLAKE DR	BURLINGTON	NC	27215
ADAMS, DAVID C	P O BOX 581	BUIES CREEK	NC	27506
ADAMS, JOHN	ROUTE 8	MORGANTON	NC	28655
ADAMS, R E	3830 RANCHWOOD DRIVE	CLEMMONS	NC	27012
ADAMS, RANDALL	1405 NORTH DR	GOLDSBORO	NC	27530
ADAMS, WALTER	7558 DECATUR DRIVE	FAYETTEVILLE	NC	28303
ADKINSON, W C	P O BOX 185	GARNER	NC	27529
AILSWORTH, DONALD	2418 BLUE RIDGE BLVD	RALEIGH	NC	27607
ALEXANDER, ARVIL	107 PINNIX ST	JONESVILLE	NC	28642
ALEXANDER, JACK	ROUTE 2 BOX 17-8	DENTON	NC	27239
ALFORD, BENNY	803 KORNEGAY ST	KINSTON	NC	28501
ALLEN, CLARENCE	ROUTE 2	HIDDENITE	NC	28636
ALLEN, CLIFTON J	1019 KEARNE AVENUE	WINSTON-SALEM	NC	27106
ALLEN, JAMES E	505 CARRIAGE LANE	CARY	NC	27511
ALLEN, LESLEY		SMITHFIELD	NC	27577
ALLEN, PAUL	ROUTE 1 BOX 423	GROVER	NC	28073
ALLEN, T H	112 1/2 BERKSHIRE	RALEIGH	NC	27608
ALLEN, W E	JONVEE HOME	MATTHEWS	NC	28105
ALLEY, GERALD	ROUTE 1 BOX 501-A	CONOVER	NC	28613
ALLRED, HOYLE	3039 GARDNER PARK DR	GASTONIA	NC	28052
ALLRED, JAMES	4207 PENNYDALE ROAD	GREENSBORO	NC	27407
ALMOND, MICHAEL	7 WILDWOOD PARK	NORTH WILKESBORO	NC	28659
AMMONS, DEARL	ROUTE 2	MARSHALL	NC	28753
ANDERSON, CARLYLE	204 E COLLEGE ST	BLACK MOUNTAIN	NC	28711
ANDERSON, DONALD	MT PISGAH BAPT CHURCH	WARNE	NC	28909
ANDERSON, FRANK	ROUTE 1 BOX 586	WAYNESVILLE	NC	28786
ANDERSON, HAROLD	P O BOX 386	SYLVA	NC	28779
ANDERSON, JAMES	1325 ABBEY PLACE	CHARLOTTE	NC	28209
ANNAS, MAC	189 WALT ARNEY RD	LENOIR	NC	28645
ANNAS, PHILLIP	562 N COLLEGE ST	WAKE FOREST	NC	27587
ARANT, NORMAN	101 ROBIN PLACE	GOLDSBORO	NC	27530
ARCHER, LEWIS W	ROUTE 8 BOX 404	SALISBURY	NC	28144
ARMES, JOHN	ROUTE 2	ELKIN	NC	28621
ARNOLD, JOHN FELIX	RANDOLPH PINES	ENFIELD	NC	27823
ARROWOOD, C H	ROUTE 1	PEACHLAND	NC	28133
ASHBY, CHESTER M	103 CAROLINA CIRCLE	WINSTON-SALEM	NC	27104
ASHLEY, STEVE	ROUTE 4	NORTH WILKESBORO	NC	28659
ASHLEY, THAD	2612 ROXBORO RD	DURHAM	NC	27704
ASHWORTH, JOHN	P O BOX 1489	BREVARD	NC	28712
AUSTIN, CLARENCE	ROUTE 1	SYLVA	NC	28779
AVERITT, SHEPARD	MT PLEASANT BAPT CHURCH	HAYESVILLE	NC	28904
BACOT, H MILTON	608 FAIR STREET	FAYETTEVILLE	NC	28306
BADDERS, FRED	FIRST BAPTIST CHURCH	BOONE	NC	28607
BADENHOP, GLENN	4205 BELL ORCHARD ROAD	GREENSBORO	NC	27405
BAGWELL, HAROLD	ROUTE 1	ALBEMARLE	NC	28001
BAILEY, MISS JUDY	STAR ROUTE BOX 347	JACKSON	WY	83001
BAILEY, ROBERSON	ROUTE 1	MILL SPRING	NC	28756
BAILEY, VIRGIL	603 LINCOLN ST	SHELBY	NC	28150
BAKER, BILL	HIGHWAY 220 NORTH	GREENSBORO	NC	27405
BAKER, C E	5248 AUBURNDALE RD	CHARLOTTE	NC	28205
BAKER, JERRY H	2163 WOOD GLEN LANE	MARIETTA	GA	30067

BAKER, SMOOT	603 12TH AVE	HICKORY	NC	28601
BALDWIN, A C	ROUTE 1 BOX 22-8	ALEXANDER	NC	28701
BALL, WELDON	ROUTE 1	CANDLER	NC	28715
BALLARD, ALVIN	ROUTE 4	WEAVERVILLE	NC	28787
BANNING, RALPH	ROUTE 2 BOX 245	HORSE SHOE	NC	28742
BANTHER, JOHN DEE	ROUTE 3 BOX 249	WAYNESVILLE	NC	28786
BARE, DEAN	CROSSNORE SCHOOL INC	CROSSNORE	NC	28616
BARE, WADE	ROUTE 2 BOX 12	LANSING	NC	28643
BAREFOOT, HORACE O	103 MARION DRIVE	ERWIN	NC	28339
BAREFOOT, PAUL	ROUTE 4 BOX 210	CLINTON	NC	28328
BAREFOOT, ROBERT	104 S ROGERS DRIVE	SMITHFIELD	NC	27577
BARFIELD, FRED	ROUTE 2	CHADBOURN	NC	28431
BARFIELD, JERRY	2522-F HIATT STREET	GREENSBORO	NC	27403
BARNES, CLAY	103 DANA DR	SALISBURY	NC	28144
BARNES, THURSTON	ROUTE 1 BOX 126	BOOMER	NC	28606
BARNETTE, L P	P O BOX 131	UNION MILLS	NC	28167
BARRY, LYNN	506 HANCOCK STREET	SMITHFIELD	NC	27577
BASINGER, BEN E	808 S MAIN ST	CHINA GROVE	NC	28023
BASS, MARVIN	4122 STIRRUP DRIVE	GREENSBORO	NC	27407
BASS, R F	1212 PEGRAM ST	CHARLOTTE	NC	28205
BAUCOM, CLYDE E	P O BOX 116	SWANSBORO	NC	28584
BAUMGARDNER, HOMER	ROUTE 2	WARSAW	NC	28398
BAZEMORE, C W	1421 DUPLIN RD	RALEIGH	NC	27607
BEACH, LEE	3927 YANCEYVILLE STREET	GREENSBORO	NC	27405
BEAL, J C	ROUTE 3 BOX 298-A	MAIDEN	NC	28650
BEALS, ROY	1221-18 AVE NE	HICKORY	NC	28601
BEAN, DENNIS	818 S OAKLAND STREET	GASTONIA	NC	28052
BEATY, FLOYD	ROUTE 1	IRON STATION	NC	28080
BECK, GILMER	ROUTE 5 BOX 389	LEXINGTON	NC	27292
BECK, LAWRENCE	RT 4/51 O'DONALD RD	ASHEVILLE	NC	28806
BECKHAM, LESTER	WILKESBORO ROAD	STATESVILLE	NC	28677
BECKLER, MARCUS	P O BOX 891	NORWOOD	NC	28128
BEELER, HARVEY	ROUTE 9	SHELBY	NC	28150
BEELER, STEVE	615 FOREST DRIVE	GASTONIA	NC	28052
BELCH, CHARLES	3204 S ELM STREET	GREENSBORO	NC	27406
BELL, LEO		TOXEDO	NC	28784
BELL, ROGER	ROUTE 1 BOX 224	JULIAN	NC	27283
BELL, W REX	ROUTE 5 BOX 286-A	STATESVILLE	NC	28677
BENFIELD, DANNY	ROUTE 1 BOX 240	YOUNGSVILLE	NC	27596
BENFIELD, KNOLAN	507 LENOIR ST	MORGANTON	NC	28655
BENFIELD, PAUL	608 E MAIN STREET	CHERRYVILLE	NC	28021
BENNETT, ED P	ROUTE 9 BOX 248-A	MORGANTON	NC	28655
BENTON, A L	MOREHEAD NURSING CENTER	MOREHEAD CITY	NC	28557
BERRY, BENJAMIN	320 WHITE OAK DRIVE	ROXBORO	NC	27573
BESHEARS, LATT	76 MINERAL SPRINGS MTN	VALDESE	NC	28690
BETTINI, MILTON	ROUTE 1 BOX 785-8	CLAREMONT	NC	28610
BIGGERS, JOHN E	1819 WEST 8 ST	BUTNER	NC	27509
BIGGERSTAFF, ROBERT	ROUTE 1 BOX 562	FOREST CITY	NC	28043
BIGHAM, WILLIAM C	6917 WYCLIFF DR	FORT WORTH	TX	76116
BILES, TONY A	620 AMITY AVENUE	CONCORD	NC	28025
BILLINGS, RAY	ROUTE 5 BOX 131	CANDLER	NC	28715
BILLINGS, SANKIE E	ROUTE 1	ROARING RIVER	NC	28669
BILLINGTON, DON	4801 BEECHCROFT	GREENSBORO	NC	27407
BISHOP, ALBERT	PARK VIEW DR	BREVARD	NC	28712
BISHOP, J E	ROUTE 2	SHELBY	NC	28150

BISHOP, JOE	ROUTE 2	SYLVA	NC	28779
BISHOP, MARCUS	448 JUDSON DR	WAKE FOREST	NC	27587
BLACK, ISAAC	301 BEAUREGARD ST	ALEXANDRIA	VA	22312
BLACKBURN, JOE	ROUTE 2	ELKIN	NC	28621
BLAIR, MARK	808 E HOLLY HILL	THOMASVILLE	NC	27360
BLANCHARD JR, JAMES	P O BOX 96	OXFORD	NC	27565
BLAND, JAMES	P O BOX 392	DURHAM	NC	27702
BLANTON, C O	ROUTE 2 BOX 28	SUPPLY	NC	28462
BLANTON, GLENN	ROUTE 1	SYLVA	NC	28779
BLANTON, M O	106 SUNNYSIDE AVE	FOREST CITY	NC	28043
BLANTON, RAYMOND	1401 N MAIN ST	WAYNESVILLE	NC	28786
BLANTON, ROBERT	ROUTE 1	SYLVA	NC	28779
BLANTON, W L		BURGAW	NC	28425
BLEDSOE, RUFUS	ROUTE 2 BOX 485	DOBSON	NC	27017
BLEVINS, EDWARD		BURNSVILLE	NC	28714
BLEVINS, FRED	ROUTE 4	WILKESBORO	NC	28697
BLEVINS, JOHNNY	1008 N MAIN ST	JEFFERSON	NC	28640
BLEVINS, LENORD		GRASSY CREEK	NC	28631
BLEVINS, MINTER	BOX 27	HAYS	NC	28635
BLOODWORTH, DONALD	3602 COLTSGATE DRIVE	GREENSBORO	NC	27410
BOBBITT, DAVID E	2900 REYNOLDS PARK RD	WINSTON-SALEM	NC	27107
BOLCH, OSCAR	1302 MOUNTAIN AVENUE	GASTONIA	NC	28052
BOOKOUT, L E	ROUTE 6 BOX 239-H	LINCOLNTON	NC	28092
BOULDIN, JAMES	DEEP RIVER BC/ROUTE 1	RAMSEUR	NC	27316
BOVENDER, TOM	2350 MASONBORO LOOP RD	WILMINGTON	NC	28403
BOWEN, BOB	3502 JAVA	FAYETTEVILLE	NC	28301
BOWEN, BYNMON R	201 OAK RIDGE DR	FOREST CITY	NC	28043
BOWEN, CLAUD B	605 WEST GREENWAY NORTH	GREENSBORO	NC	27403
BOWEN, DAVIS	205 DUBLIN RD	RALEIGH	NC	27609
BOWEN, KENNETH	ROUTE 5 BOX 101-AA	FOREST CITY	NC	28043
BOWEN, WILLIAM	ROUTE 1	UNION MILLS	NC	28167
BOWERS, DAVID	5 CHURCH ST	SYLVA	NC	28779
BOWERS, HENRY	ROUTE 4 BOX 209-D	ALBEMARLE	NC	28001
BOWERS, JACK	ROUTE 4 BOX 446	ROCKINGHAM	NC	28379
BOWMAN, MIKE	ROUTE 1 BOX 501	ELKIN	NC	28621
BRACKETT, R A	ROUTE 3	LAWNDALE	NC	28090
BRADLEY, RALPH	ROUTE 2	WHITTIER	NC	28789
BRADLEY, TONY	604 WELCH STREET	MONROE	NC	28110
BRADSHAW, MIKE	261-D DALEWOOD DRIVE	WINSTON-SALEM	NC	27104
BRANCH, DEWITT M	515 E COLLEGE ST	WARSAW	NC	28398
BRANCH, JAMES E	211 COUNTRYSIDE DR	FOREST CITY	NC	28043
BREEDLOVE, JAMES	ROUTE 2	LAKE TOXAWAY	NC	28747
BREWINGTON, RALPH	1815 PURSER DR	CHARLOTTE	NC	28215
BRIDGERS, ALTON	ROUTE 2 BOX 439	LELAND	NC	28451
BRIDGERS, LEO T	2905 MONROE ST	DURHAM	NC	27705
BRIDGES, DOELL	ROUTE 3	SHELBY	NC	28150
BRIGHT, PAUL	1506 SPINDALE ST	SPINDALE	NC	28160
BRINKLEY, R D	308 ANN STREET	KANNAPOLIS	NC	28081
BRINKLEY, THOMAS	108 RALEIGH ROAD	THOMASVILLE	NC	27360
BRINKLEY, VAN	200 CRESTVIEW DRIVE	THOMASVILLE	NC	27360
BRITT, GINNY	409 LAWNDALE DRIVE	WINSTON-SALEM	NC	27104
BROCK, KENNETH	ROUTE 4	FOREST CITY	NC	28043
BROCK, LINWOOD	ROUTE 3 BOX 271	GOLDSBORO	NC	27530
BROCK, M I	ROUTE 3 BOX 286	FRANKLIN	NC	28734
BROOKS, ADAM	ROUTE 2	SYLVA	NC	28779
BROOKS, EDDIE	ROUTE 6/MAPLE AVENUE	CANDLER	NC	28715
BROOKS, FRANK	ROUTE 2	SYLVA	NC	28779
BROOKS, NATHAN	530 GREENWOOD AVE	CARY	NC	27511
BROWN, CLINTON	ROUTE 4 BOX 1258	HIGH POINT	NC	27263
BROWN, DON	1425-B TYNER RD	FT SILL	OK	73503
BROWN, JIM	3530 JAVA DRIVE	FAYETTEVILLE	NC	28301

BROWN, JIMMY	102 SUGAW CT	GARNER	NC	27529
BROWN, LEE	ROUTE 2	ELLENBORO	NC	28040
BROWN, ROBERT	202 FLORAL DR	LENOIR	NC	28645
BROWN, ROBERT	ROUTE 3	HIGH POINT	NC	27263
BROWN, VAN	1304 POLO ROAD	WINSTON-SALEM	NC	27106
BROWN, VIVIAN		CRANBERRY	NC	28614
BROWN, WILLARD A	ROUTE 2 BOX 102-A	SELMA	NC	27576
BROWN, WILLIAM	ROUTE 4 BOX 486	BOONE	NC	28607
BRUCE, RICHARD M	4301 BERINE DR	DURHAM	NC	27705
BRYAN, RALPH	ROUTE 3	MARS HILL	NC	28754
BRYANT, HANSEL	ROUTE 1	CONNELLY SPRINGS	NC	28612
BRYANT, JAMES	STAR ROUTE BOX 71	BLACK MOUNTAIN	NC	28711
BRYANT, OLIN	ROUTE 1	NORTH WILKESBORO	NC	28659
BRYANT, WATSON	ROUTE 1	NORTH WILKESBORO	NC	28659
BUCHANAN, CLARENCE	ROUTE 3	BAKERSVILLE	NC	28705
BUCHANAN, MOLTON	PINE BRANCH BAPT CHURCH	SPRUCE PINE	NC	28777
BUCHER, DENNIS P	912 EAGLEWOOD AVE	CHARLOTTE	NC	28212
BUCKNER, J WARD	103 N CHATHAM AVE	SILER CITY	NC	27344
BUCKNER, JOE	280 WEST POLE ROAD	LYNDEN	WA	98264
BUGGS, LAWRENCE	243 LEICESTER HWY	ASHEVILLE	NC	28806
BULLARD, JACK L	1316 DILWORTH ROAD	CHARLOTTE	NC	28203
BULLARD, ROGER	ROUTE 4	WILSON	NC	27893
BUMGARNER, CLYDE A	ROUTE 1 BOX 500	GRANITE FALLS	NC	28630
BUMGARNER, D L	ROUTE 4	TAYLORSVILLE	NC	28681
BUMGARNER, WILEY	50 SHEPPARD DRIVE	ASHEVILLE	NC	28806
BUNCE, WADE W	P O BOX 40111	FAYETTEVILLE	NC	28304
BURCHETTE, CHARLES P	2045 CRAIG STREET	WINSTON-SALEM	NC	27103
BURCHETTE, GEORGE		WEAVERVILLE	NC	28787
BURGISS, GRADY	ROUTE 2	HAMPTONVILLE	NC	27020
BURKETT, G C	ROUTE 1	JEFFERSON	NC	28640
BURLESON, GLENN	ROUTE 3	NEWLAND	NC	28657
BURLESON, RAYMOND	BURNSVILLE ROAD	SPRUCE PINE	NC	28777
BURLESON, WARREN	617 BEE TREE RD	SWANNANOA	NC	28778
BURNETTE, L W	ROUTE 1 BOX 325-H	ROXBORO	NC	27573
BURRELL, C P	P O BOX 814	TRYON	NC	28782
BURRIS, BRUCE	218 N BROOME STREET	ALBEMARLE	NC	28001
BURTON, JACK	ROUTE 4 BOX 1106	HIGH POINT	NC	27263
BUSTLE, ERNEST	ROUTE 2 BOX 126-B	NEWLAND	NC	28657
BUTCHER, DDUGLAS	510 DUNMAN STREET	MOUNT AIRY	NC	27030
BUTLER, DEON	101 GREENCREST CIRCLE	JACKSONVILLE	NC	28540
BUTTERS, AL	315 WHITE OAK STREET	JACKSONVILLE	NC	28540
BUZZELL, DAVID	P O BOX 331	EAST FLAT ROCK	NC	28726
BYRD, C E	116 TUSCARORA DR	HILLSBOROUGH	NC	27278
BYRD, EUGENE	NEW RIVER HEIGHTS	BOONE	NC	28607
BYRD, VON	1280 ELK SPUR EXT	ELKIN	NC	28621
CABE, GROVER	ROUTE 2	SYLVA	NC	28779
CABE, HOWARD	548 BROWNING AVE	HENDERSONVILLE	NC	28739
CABE, RUSSELL	ROUTE 4/COLD BRANCH RD	HAYESVILLE	NC	28904
CAHOW, CLARK	1106 WATTS ST	DURHAM	NC	27701
CAIN, GUY S	4229 ARBUTUS DR	RALEIGH	NC	27612
CAIN, L W		FOREST CITY	NC	28043
CALDWELL, WAYNE		SYLVA	NC	28779
CALHOUN, D A	ROUTE 1	PITTSBORO	NC	27312
CALLOWAY, WALTER	MOUNTAIN FORK BAPT CH	STATE ROAD	NC	28676
CAMP, W G	P O BOX 145	MOORESBORO	NC	28114
CAMPBELL, CLARENCE	ROUTE 3 BOX 386-F	FOREST CITY	NC	28043
CAMPBELL, JOHN		LANSING	NC	28643
CAMPBELL, MISS ELIZABETH	516 MAIN ST SW	LENOIR	NC	28645
CANADY, DAVID	ROUTE 1 BOX 301	HOPE MILLS	NC	28348
CANNON, RALPH L	224 HINES DRIVE	WINSTON-SALEM	NC	27107
CANTRELL, EARL	ROUTE 4	FOREST CITY	NC	28043

CARLISLE, DANIEL G	ROUTE 1 BOX 284	SUPPLY	NC	28462
CARLTON, HOWARD	ROUTE 6 BOX 68	CONCORD	NC	28025
CARPENTER, RICKY	ROUTE 4 BOX 498	LINCOLNTON	NC	28092
CARR, W B	2433 RIDGE RD	MATTHEWS	NC	28105
CARROLL, W V	101 OLD CAROLEEN RD	FOREST CITY	NC	28043
CARTER, JOE	114 TROUT ST	FOREST CITY	NC	28043
CASE, MACK	22 SKYLAND CIR	ASHEVILLE	NC	28804
CASEY, JACK	7515 FIESTA WAY	RALEIGH	NC	27609
CASH, RANDY	313 W PINE AVE	WAKE FOREST	NC	27587
CASSITY, R M	P O BOX 634	SPRUCE PINE	NC	28777
CASSTEVENS, JACK	ROUTE 6	MOUNT AIRY	NC	27030
CATLETT, N A	604 DUPREE ST	GARNER	NC	27529
CHAMBERS, GAY	ROUTE 4 BOX 6	CANTON	NC	28716
CHAMBLEE, ED C	400 FAYETTEVILLE ST MALL	RALEIGH	NC	27602
CHANCE, SAM	ROUTE 4	HAYESVILLE	NC	28904
CHANDLER, JACK	ROUTE 1	CATAWBA	NC	28609
CHANDLER, L C		SMYRNA	NC	28579
CHAPMAN, MARVIN W	120 STEWART AVENUE	SOUTHPORT	NC	28461
CHAPMAN, WILLIAM	ROUTE 2 BOX 138-K	WHITTIER	NC	28789
CHEATHAM, EUGENE		WHITEVILLE	NC	28472
CHILDERS, KEITH	139 SHANNON PARK	TAYLORSVILLE	NC	28681
CHILDERS, W P	LOUISBURG NURSING CTR	LOUISBURG	NC	27549
CHISENHALL, PREMINTO	3126 ROSE OF SHARON RD	DURHAM	NC	27712
CHITWOOD, TERRY L	1702 N FAYETTEVILLE ST	ASHEBORO	NC	27203
CHRISTOPHER, ROBERT	ROUTE 3	SYLVA	NC	28779
CHRISTOPHER, SAMUEL BRUCE	ROUTE 4 BOX 444-B	LINCOLNTON	NC	28092
CHURCH, AVERY M	656 SUNSET DRIVE	WINSTON-SALEM	NC	27103
CHURCH, C C	ROUTE 1	NEBO	NC	28761
CHURCH, CLYDE	HILL ST	WILKESBORO	NC	28697
CHURCH, DENNIS	ROUTE 1	ELK PARK	NC	28622
CLANTON, HENRY	ROUTE 1 BOX 338	BOONER	NC	28606
CLAPP, RONALD	302 12TH ST	BUTNER	NC	27509
CLARK, BEN	1315 FOX AVENUE	KANNAPOLIS	NC	28081
CLARK, FLOYD	ROUTE 2	HENDERSONVILLE	NC	28739
CLARK, J MORRIS	3512 MURCHIE STREET	GREENSBORO	NC	27405
CLARKE JR, THOMAS A	5728 SOUTHERN BLVD	VIRGINIA BEACH	VA	23462
CLARKE, HILDRED	100 MORNINGSIDE LANE	LENOIR	NC	28645
CLAWSON, ARCHIE	ROUTE 2	BOONE	NC	28607
CLAYTON, CHRIS		OLD FORT	NC	28762
CLAYTON, EUGENE		PINE LEVEL	NC	27568
CLEMMONS, O M		SWANSBORO	NC	28584
CLEMMONS, DENNIS	P O BOX 793	SWANSBORO	NC	28584
CLEMMONS, LINDSEY M	ROUTE 1 SUNSET HARBOR	BOLIVIA	NC	28422
CLEVELAND, JULIAN	1300 CHAUNCEY DRIVE	TARBORO	NC	27886
CLIFTON, J B	619 WAUGH STREET	GREENSBORO	NC	27405
CLIFTON, J EDWARD	1207 E 11TH STREET	LUMBERTON	NC	28358
CLINE, GRADY	ROUTE 66	CULLOWHEE	NC	28723
CLINE, R A	2517 PHOENIX DRIVE	GREENSBORO	NC	27406
CLINE, REEVES	193 MIDLAND AVENUE	PARAMUS	NC	07652
CLODFELTER, GENE	3482 BORUM STREET	WINSTON-SALEM	NC	27107
COATES, W E	902 GEORGE ST	REIDSVILLE	NC	27320
COATS, ROBERT	ROUTE 2	FUQUAY-VARINA	NC	27526
COCHRAN, RALPH	ROUTE 1	COLUMBUS	NC	28722
COCKERHAM, DAVID	ROUTE 2	ELKIN	NC	28621
COCKMAN, W T	3817 WHITEHALL DR	CHARLOTTE	NC	28208
COCKRELL, FRANK	ROUTE 1 BOX 324	ROCKY MOUNT	NC	27801
COFFEY, WILLARD	149 LOGAN AVE	ASHEVILLE	NC	28806
COGDILL, JIMMY		SYLVA	NC	28779
COGGIN, ELWOOD	1112 OAKRIDGE DR	CHARLOTTE	NC	28216
COKER, HENRY	P O BOX 404	SWANNANOA	NC	28778
COLE, CLYDE A	ROUTE 3 BOX 106	MURPHY	NC	28906

COLEMAN, BROCK	KENDALL MILL ROAD	THOMASVILLE	NC	27360
COLEMAN, DON	2934 IMPERIAL DRIVE	GASTONIA	NC	28052
COLEMAN, MELTON J	ROUTE 1 BOX 509-J	EAST FLAT ROCK	NC	28726
COLEMAN, RAY	1732 W PINE STREET	MOUNT AIRY	NC	27030
COLEY, BEN	1253 SYNDOR	GASTONIA	NC	28052
COLLINS, DENNIS	SEBTS	WAKE FOREST	NC	27587
COLLINS, SAMSON		TOAST	NC	27049
COLLINS, TOMMY	115 CEDARBROOK RD	JONESVILLE	NC	28642
COMPTON, J D	1934 11 AVE SE	HICKORY	NC	28601
CONOREY, STEVE	ROUTE 1 BOX 108	UNION MILLS	NC	28167
CONE, WILLIAM B		HICKORY	NC	28601
CONGER, STANLEY	P O BOX 833	HILDEBRAN	NC	28637
CONNELL, BRADY L	ROUTE 2	MONROE	NC	28110
CONNELL, JOHN H	ROUTE 2	STANFIELD	NC	28163
CONNELL, VERNON	602 SEDGEFIELD SW	CONCORD	NC	28025
CONNOR, A F	ROUTE 6 BOX 74-C	HENDERSONVILLE	NC	28739
CONRAD, M A	ROUTE 2 BOX 264	HOLLY RIDGE	NC	28445
COOK, BILL	ROUTE 1 BOX 672	MOUNT AIRY	NC	27030
COOK, CHARLES	PINE BRANCH BAPT CHURCH	SPRUCE PINE	NC	28777
COOK, CLAY	P O BOX 154	COLFAX	NC	27235
COOK, HOWARD	1803 DAVID DR	SHELBY	NC	28150
COOK, JAMES	ROUTE 3	BRYSON CITY	NC	28713
COOK, KENNETH	ROUTE 1	CASAR	NC	28020
COOK, VIRGIL		WEBSTER	NC	28788
COOKE, ROBERT	ROUTE 5 BOX 602	GASTONIA	NC	28052
COOKE, W A	ROUTE 6	RUTHERFORDTON	NC	28139
COOLEY, JAMES	ROUTE 2 BOX 278-A	ELM CITY	NC	27822
COONE, C M	2300 E 5TH ST	CHARLOTTE	NC	28204
COOPER, REED	ROUTE 1 BOX 287	RUTHERFORDTON	NC	28139
COOPER, T N	211 PARK AVE	CLINTON	NC	28328
COPELAND, LUTHER	3701 PEMBROOK PLACE	RALEIGH	NC	27612
COPPEDGE, WALTON	108 MERRIMAN RD	HENDERSONVILLE	NC	28739
COREY, ED	203 SAINT STREET	DUNN	NC	28334
CORMODY, FRANK	ROUTE 2	GRIFTON	NC	28530
CORN, QUAY	ROUTE 5 BOX 145	HENDERSONVILLE	NC	28739
CORRELL JR, CLARENCE		MARION	NC	28752
COSTNER, D R	ROUTE 2	GASTONIA	NC	28052
COTHRAN, CECIL	ROUTE 2 BOX 883	ELLENBORO	NC	28040
COVINGTON, J W	C/O 5938 CHURCH STREET	GREENSBORO	NC	27405
COX, DARRELL	1500 COX COURT	HIGH POINT	NC	27263
COX, MARCELLUS	ROUTE 2	MADISON	NC	27025
COX, SAM	ROUTE 4	HENDERSONVILLE	NC	28739
COX, STEVEN WAYNE	ROUTE 2 BOX 39	BENNETT	NC	27208
CRABBE, GAITHER	ROUTE 1	TRAPHILL	NC	28685
CRABTREE, LARRY	PLEASANT GROVE BPT CH	RUTHERFORDTON	NC	28139
CRATER, R E	LEE AVE	YADKINVILLE	NC	27055
CRAWFORD, ARVEL	ROUTE 1 BOX 167	ROCKINGHAM	NC	28379
CRAWFORD, C E	ROUTE 4	ADVANCE	NC	27006
CRAWFORD, C E	ROUTE 4 BOX 109	ADVANCE	NC	27006
CRAWFORD, PAUL	P O BOX 125	RUTHERFORDTON	NC	28139
CRAWFORD, R L	ROUTE 1 BOX 106	RUTHERFORDTON	NC	28139
CREAMER, BOYCE	2002 CLUB BLVD	DURHAM	NC	27705
CREASEY, FREDERICK K	3603 MAVERICK STREET	WINSTON-SALEM	NC	27106
CRISP, EDWIN	ROUTE 3	FRANKLIN	NC	28734
CRISP, J H	1037 CONNELLY SPRINGS RD	LENOIR	NC	28645
CROCKETT, WAYNE	1008 SANDLIN PLACE	RALEIGH	NC	27606
CROMPTON, FLOYD	ROUTE 3 BOX 137	BEAUFORT	NC	28516
CROSSLEY, RONALD	P O BOX 544	LAURINBURG	NC	28352
CROUCH, ALLEN	ROUTE 3	WILLIAMSTON	NC	27892
CROWE SR, J A	308 WARSAW RD	CLINTON	NC	28328
CRUMP, J EDD	ROUTE 3	MORGANTON	NC	28655

CRUMP, ZENO	ROUTE 7 BOX 387	HICKORY	NC	28601
CULBERTSON JR, D HARRY	ROUTE I	WEAVERVILLE	NC	28787
CULLER, FRED G	210 WOODMONT ROAD	JAMESTOWN	NC	27282
CUMMINGS, GRADY	ROUTE 1 BOX 130-H	PEMBROKE	NC	28372
CUNNINGHAM, CARL	ROUTE 5	MURPHY	NC	28906
CURRIN, WILLIAM C	521 STAFFORDSHIRE ROAD	WINSTON-SALEM	NC	27104
DANCY, ONNIE	ROUTE I	MILLERS CREEK	NC	28651
DANNER, G D	ROUTE 14 BOX 171	STATESVILLE	NC	28677
DARTER, J F	801 COURTLAND AVE	REIDSVILLE	NC	27320
DAVIS, B L		BURGAW	NC	28425
DAVIS, DOWD	611 LONGVIEW ST	GARNER	NC	27529
DAVIS, EARL	ROUTE 7	CHARLOTTE	NC	28213
DAVIS, GERALD	ROUTE 3 BOX 7	VALE	NC	28168
DAVIS, J P	6354 BANDY DR	CHARLOTTE	NC	28215
DAVIS, JOEL	P O BOX 2025	ASHEBORO	NC	27203
DAVIS, JOHN D	P O BOX 55	BLACK MOUNTAIN	NC	28711
DAVIS, L RAY	530 MAIN ST SW	LENOIR	NC	28645
DAVIS, ROBERT	GENERAL DELIVERY	CRANBERRY	NC	28614
DAVIS, TROY	ROUTE I	ALEXANDER	NC	28701
DAWKINS, HOWARD	123 OXFORD ROAD	GREENVILLE	NC	27834
DAWSON, DON	119 LINDA LOOP	JACKSONVILLE	NC	28540
DAY, EDDIE	ROUTE 2	ELKIN	NC	28621
DEAN, ROBERT		CANDLER	NC	28715
DEASON, ELBERT	201 GOLF COURSE RD	WAYNESVILLE	NC	28786
DEESE, ROBERT	TIMBERLANE DRIVE	MOUNT HOLLY	NC	28120
DEHART, GEORGE	ROUTE 2	INDIAN TRAIL	NC	28079
DEHART, WINT	ROUTE 8	FRANKLIN	NC	28734
DEITZ, WAYNE	901 GEORGE ST	REIDSVILLE	NC	27320
DEITZ, WILLIAM E	113 W WEST STREET	SOUTHPORT	NC	28461
DEMPSEY, CARL	150 CLIFFSIDE DR	WILMINGTON	NC	28403
DENNIS, LARRY	ROUTE I BOX 605	WALLACE	SC	29596
DENNY, G L	ROUTE I BOX 128	GRASSY CREEK	NC	28631
DENNY, W E		CRUMPLER	NC	28617
DEVINEY, RAY	P O BOX 602	FOREST CITY	NC	28043
DICKSON, JOHN	128 RUTLEDGE DR	HENDERSONVILLE	NC	28739
DIGH, D W	300 ROGER ROAD	LEXINGTON	NC	27292
DIGH, JULIUS	ROUTE 5 BOX 554	MONROE	NC	28110
DILLEHAY, ERWIN	3804 RIVERMONT ROAD	DURHAM	NC	27712
DIMMETTE, CHARLES	ROUTE I	HAYS	NC	28635
DIXON, MUBER	ROUTE 2	APEX	NC	27502
DOAN, ROBERT L	504 ALLEGHANY ROAD	FAYETTEVILLE	NC	28304
DOCKERY, GOLMAN	ROUTE 3	MURPHY	NC	28906
DOCKINS, RANDAL	7535 MARINER COVE DR	HUNTERSVILLE	NC	28078
DODGENS, CLARENCE		BURGAW	NC	28425
DONALD, WILSON	1 TANGLEWOOD DRIVE	MARION	NC	28752
DONOLE, DAVID	C/O ROUTE 1 BOX 741	NEBO	NC	28761
DORTHY JR, S T	2926 OPEN AIR CAMP RD	DURHAM	NC	27712
DOSHER, J B	65TH STREET	LONG BEACH	NC	28461
DOTY, S L	300 6TH ST	KURE BEACH	NC	28449
DOUGHERTY, T E	P O BOX 266	COLUMBUS	NC	28722
DOUTHIT, EARL	ROUTE 1 BOX 506	BRYSON CITY	NC	28713
DOWD, GEORGE	2386 PINE MEADOW DRIVE	KERNERSVILLE	NC	27284
DOWD, SHARYN	532-A SOUTHWINGATE	WAKE FOREST	NC	27587
DOWELL, DWIGHT	ROUTE 2 BOX 310	STATESVILLE	NC	28677
DOWNS, TALMADGE	ROUTE 1	MAYODAN	NC	27027
DRUM, PAUL K	ROUTE I BOX 439	MAIDEN	NC	28650
DULA, WALTER	ROUTE 5	LENOIR	NC	28645
DULING, CHARLES	239 WOODLAND CIRCLE	HERTFORD	NC	27944
DUNCAN, EARL	249 PEACHTREE STREET	MARION	NC	28752
DUNCAN, JAMES	ROUTE 3	WHITEVILLE	NC	28472
DUNCAN, MARION	ROUTE I	FOREST CITY	NC	28043

DUNCAN, SHANNON	8200 RUNNING CEDAR TRAIL	RALEIGH	NC	27609
DUNEVANT, N C	219 AUSTIN STREET	ALBEMARLE	NC	28001
DUNN, SHERRILL	P O BOX 362	ELIZABETHTON	TN	37643
DURHAM, JAMES	99 TOWNSEND ST	NORTH WILKESBORO	NC	28659
DYSON, BOB	3 CIRCLE DR	CLYDE	NC	28721
EARLEY, CLIFFORD	ROUTE 3 BOX 244	MARION	NC	28752
EARLY, RONNY	ROUTE 6 HANKINS ROAD	MARION	NC	28752
EARLY, WALDO	207 DIXIE CIR	CLINTON	NC	28328
EASLEY, J ALLEN	105 BELLE VISTA COURT	WINSTON-SALEM	NC	27106
EDDINGER, C C	ROUTE 5 BOX 1220	THOMASVILLE	NC	27360
EDMONDSON, E E	711 ARGONNE COURT	WILMINGTON	NC	28403
EDWARDS, CHARLES	C/O PHOENIX BAPTIST	LANSING	NC	28643
EDWARDS, JOHN T	3208 E GEER ST	DURHAM	NC	27704
EDWARDS, ROBERT LEE	111 SOUTH MAIN STREET	CLOVER	SC	29710
EDWARDS, VANCE	ROUTE 7 BOX 267	MONROE	NC	28110
EGGERS, R C	ROUTE 1	ZIONVILLE	NC	28698
ELDRETH, WESLEY		JEFFERSON	NC	28640
ELLER, BRUCE	C/O PHOENIX BAPTIST	LANSING	NC	28643
ELLER, VERNON	ROUTE I BOX 292	PURLEAR	NC	28665
ELLIOTT, L G	1130 SEMORA ROAD	ROXBORO	NC	27573
ELLIOTT, LARRY	APARTADO 868 TEGUCIGALPA	HONDURAS CA		99999
ELLIOTT, PATRICK E	8925 O'NEAL RD	RALEIGH	NC	27617
ELLIOTT, YANCEY	1207 MAIN STREET	TARBORO	NC	27886
ELLIS JR, JAMES N	122 SE 6TH STREET	LONG BEACH	NC	28461
ENSLEY, CARROLL		BALSAM	NC	28707
EPLEY, L N	414 MILL ST	SPINDALE	NC	28160
EPPS, JAMES H	2012 VARNELL AVE	RALEIGH	NC	27612
ERNEST, PAUL	ROUTE 6 BOX 355-G	MORGANTON	NC	28655
EURE, A J	567 LYNN DRIVE	CONCORD	NC	28025
EVANS, EUGENE	ROUTE 4 BOX 308-A	WHITEVILLE	NC	28472
EVANS, LAURY	ROUTE 3	SHALLOTTE	NC	28459
EVANS, W E	501 SPRING GARDEN ST	KANNAPOLIS	NC	28081
EVERETT, J R	WESTGATE NURSING HOME	ROCKY MOUNT	NC	27801
EVERS, EARL	ROUTE 2	BLADENBORO	NC	28320
FAIR, BERTIS	P O BOX 33	RIDGECREST	NC	28770
FAIRFAX, THOMAS	ROUTE 1	CERRO GORDO	NC	28430
FALLS, IRA	407 E RIDGE ST	KINGS MOUNTAIN	NC	28086
FANCHER, RICK	4618 UNION ROAD	GASTONIA	NC	28052
FARMER, BRADY	ROUTE 3	SPARTA	NC	28675
FARR, JIM	STAR ROUTE	ROBBINSVILLE	NC	28771
FARRELL, LARRY	HHB 31-D DIVARTY	APO	NY	99999
FARRELL, WILLIAM R	211 KENSINGTON ROAD	GREENSBORO	NC	27403
FARTHING, MISS PATTI	ROUTE 2 BOX 341	VILAS	NC	28692
FAULK, LINCOLN	P O BOX 657	LILLINGTON	NC	27546
FAULKENBERRY, THOMAS	BOX 23	WINGATE	NC	28174
FEAGLE, LTJG ROBERT H	4680 PENDLETON ST	SAN DIEGO	CA	92109
FEEZOR, FORREST	600 W SUMTER ST	SHELBY	NC	28150
FELTS, BILLY M	ROUTE 1 BOX 273	NORTH WILKESBORO	NC	28659
FERGUSON, RALPH	4381 JOHNSBOROUGH COURT	WINSTON-SALEM	NC	27104
FICKLING, DWIGHT	405 WESTOVER TERRACE	GREENSBORO	NC	27408
FINK, STEVEN L	706 HUFFMAN MILL RD/S-6	BURLINGTON	NC	27215
FISHBOUGH, JOHN	ROUTE 3 BOX 56-C	WAKE FOREST	NC	27587
FISHER, CLELL	ROUTE 2	MARSHALL	NC	28753
FISHER, R G	204 FREEMAN ST	RUTHERFORDTON	NC	28139
FISHER, RUFUS	114 COLLEGE CIRCLE	SWANNANOA	NC	28778
FITE, CHARLES	ROUTE 3 BOX 27-A	KINGS MOUNTAIN	NC	28086
FLELT, JAMES B	425 E HENDRIX STREET	GREENSBORO	NC	27405
FLINT, CORT		MEADOWS OF DAN	VA	24120
FLOWERS, E D	ROUTE 6 BOX 289	MOCKSVILLE	NC	27028
FLOWERS, JACK	ROUTE I	MAYODAN	NC	27027
FLOWERS, W H	812 HENRY ST	VALDESE	NC	28690

FLOYD, JAN	ROUTE I	EVERGREEN	NC	28438
FLYNN, MELVIN	ROUTE 2 BOX 423-A	ELLENBORO	NC	28040
FORBES, PATRICK	210 OANBY STREET	WINSTON-SALEM	NC	27103
FORO, FLETCHER	102 CASTLE ORIVE	SMITHFIELO	NC	27577
FORO, HOWARO	340I FAIRHILLS DR	RALEIGH	NC	27609
FORD, PAUL	MAPLE AVENUE	MARION	NC	28752
FORRESTER, DONNA	4901 A-4 NEW HOPE RO	RALEIGH	NC	27604
FORSETER, FREO	P O BOX 905	DREXEL	NC	28619
FOSTER, JOHN		ROARING RIVER	NC	28669
FOSTER, R O	136 MAPLEWOOO ORIVE	THOMASVILLE	NC	27360
FOUST, LONNIE K	3518 MCKNIGHT MILL ROAO	GREENSBORO	NC	27405
FOX JR, PAUL	KIMBERLY OR	MORGANTON	NC	28655
FOX, TED REVIS	ROUTE 3	GASTONIA	NC	28052
FRADY, CARL	ROUTE 8 BOX 1275	ASHEVILLE	NC	28806
FRANCIS, ARTHUR	4756 STAFFORD CIRCLE	CHARLOTTE	NC	28211
FRANKLIN, GARLAND	231 CRYSTAL SPRING	HENDERSONVILLE	NC	28739
FRANKS, DON	ROUTE 2	SYLVA	NC	28779
FRANKS, R C	SUNSET LANE BC/BOX 1237	BESSEMER CITY	NC	28016
FRAZIER, AUDLEY B	2 PROVIDENCE ST	GRANITE FALLS	NC	28630
FRAZIER, ROBERT	GLEN HOPE BPT CH	BURLINGTON	NC	27215
FREE, MONROE	400 WILLIAMSBORO ST	OXFORD	NC	27565
FREEOLE, WILLIE		LEXINGTON	NC	27292
FRENCH, HAROLD	904 HAWKINS AVE	SANFORD	NC	27330
FRYE, ROBERT A	804 PENNTON AVE SW	LENOIR	NC	28645
FULLER, CAPT WILLIAM	4100 BARMETTLER ORIVE	CHARLOTTE	NC	28211
FULLER, GEORGE	380I B-1 ROLLING GREEN CT	RALEIGH	NC	27604
FULLINGTON, HOARCE	ROUTE 3 BOX 258-F	WAYNESVILLE	NC	28786
FUNOERBURK, ODELL	1128 YOUNG ST	MOORESVILLE	NC	28115
FUNOERBURKE, OSCAR	ROUTE 2	MOORESBORO	NC	28114
GAODIS, R L	112 CHEROKEE ST	WAYNESVILLE	NC	28786
GAOOY, W R	5915 STATESVILLE RO	CHARLOTTE	NC	28215
GALE, FOREST	1305-A LEON ST	OURHAM	NC	27705
GALLION, JAMES	ROUTE 2	NEWLANO	NC	28657
GALLOWAY, FREEMAN	ROSMAN HWY	BREVARO	NC	28712
GARONER, ROBERT A	2706 WINSLOW LANE	WINSTON-SALEM	NC	27103
GARRETT, MARVIN L	P O BOX 41	RIOGECREST	NC	28770
GARRETT, RICHARO	MT PISGAH BAPT CHURCH	WARNE	NC	28909
GASKINS, ROBERT L	ROUTE 3 BOX 129-C	TABOR CITY	NC	28463
GASPERSON, CLYOE		AROEN	NC	28704
GASPERSON, T J	6002 PENNDALE OR	SHELBY	NC	28150
GENTRY, JACK	515 MILLER STREET	WINSTON-SALEM	NC	27103
GEORGIA, FRANCIS	ROUTE I BOX 537	FLAT ROCK	NC	28731
GIBSON, WADE J	2600 OVERBROOK ORIVE	GREENSBORO	NC	27408
GILBERT, FRANK	ROUTE 2 BOX 926	CONNELLY SPRINGS	NC	28612
GILBREATH, OAVIO	MCDOWELL AVE	WAKE FOREST	NC	27587
GILL, JOHN	112 N KING CHARLES RO	RALEIGH	NC	27610
GILLEY, J A	ROUTE 1 BOX 63	JONESVILLE	NC	28642
GILLEY, WILL	ROUTE 2	WEST JEFFERSON	NC	28694
GILMORE, WILLIAM	RDUTE 2	RAMSEUR	NC	27316
GINN, CHARLES	OLD OILLSBORO RD	SYLVA	NC	28779
GOBLE, ELBERT	ROUTE 5 BOX 364-A	TAYLORSVILLE	NC	28681
GOINS, C L	356 TAYLOR STREET	MOUNT AIRY	NC	27030
GOOD, HOMER	210 CATHI LANE	KERNERSVILLE	NC	27284
GOODMAN, OAVID	2909 AMHERST ROAD	ROCKY MOUNT	NC	27801
GOOOMAN, JOHN F	ROUTE 3 BOX 6	WEST JEFFERSON	NC	28694
GOOOMAN, KERMIT		OEEP GAP	NC	28618
GOOORICH, LEVY	4740 SHERBORNE DRIVE	PFAFFTOWN	NC	27040
GORE, DANIEL	ROUTE 4	WHITEVILLE	NC	28472
GORE, ELWOOO	P O BOX 51	SHALLOTTE	NC	28451
GOSS, M M	290D REYNOLOS PARK RD	WINSTON-SALEM	NC	27107
GOUDE, BUO	2949 COLLEGE RO	SHELBY	NC	28150

GRAHAM, A W	105 MELOOY LANE	FOREST CITY	NC	28043
GRAHAM, JAMES	1422 RUTLEDGE AVE	CHARLOTTE	NC	28211
GRANT, J N	18 STOWE STREET	LOWELL	NC	28098
GRANT, WILLARO	ROUTE 5/PINE TREE DRIVE	CANOLER	NC	28715
GRASS, DENNIS	4607 LATIMER RO	RALEIGH	NC	27609
GRAY, V L	ROUTE 9	LEXINGTON	NC	27292
GREEN, TALMAOGE	2013 CEOARFORK	GREENSBORO	NC	27407
GREEN, ZENO	728 OAKLANO ST	HENDERSONVILLE	NC	28739
GREENE, ROBERT	ROUTE 2	MARION	NC	28752
GREENLAW, ALTON	2558 AMESBURY ROAO	WINSTON-SALEM	NC	27103
GREER, R V		WINGATE	NC	28174
GREY, ALLEN	ROUTE 2 BOX 550	LELANO	NC	28451
GRIFFEN, BILLY	3623 CORNWALLIS RD	OURHAM	NC	27707
GRIFFIN, OELMAR T	ROUTE 5	MONROE	NC	28110
GRIGG, ROBERT	P O BOX 976	GASTONIA	NC	28052
GRIGG, W R	501 MAVERICK ROAD	COLFAX	NC	27235
GRINOSTAFF, WILLIAM	ROUTE 2	SPRUCE PINE	NC	28777
GROGAN, GUY	ROUTE 2	CANTON	NC	28716
GROSE, ANOREW P	608 SHAMROCK ROAO	ASHEBORO	NC	27203
GUFFEY, OON	ROUTE 6 HONKINS ROAO	MARION	NC	28752
GURGANUS, OURWOOD	ROUTE 5 BOX 353	JACKSONVILLE	NC	28540
GURLEY, DON	408 WEDGEWOO AVENUE	HIGH POINT	NC	27263
GURLEY, JAKE	ROUTE 2	RAEFORD	NC	28376
GUY JR, T SLOANE	2411 FAIRWAY ORIVE	WINSTON-SALEM	NC	27103
GWALTNEY, J CLARENCE	ROUTE 9 BOX 317-A	STATESVILLE	NC	28677
HAAS, JOHN	104 CLINE STREET	CONCORO	NC	28025
HAAS, L P	P O BOX 193	GRANITE FALLS	NC	28630
HAGAMAN, KURMAN	GREENWAY VILLAGE	BOONE	NC	28607
HAGER, BARTLETT	ROUTE I BOX 309	ALEXIS	NC	28006
HAGGAI, TOM	209 N MAIN/SUITE 203	HIGH POINT	NC	27260
HALE, ALBERT	2716 BUCHANAN STREET	WINSTON-SALEM	NC	27107
HALE, BILL	4100 KINGSLAND CIRCLE	WINSTON-SALEM	NC	27106
HALE, EOOIE	4112 KINGSLAND CIRCLE	WINSTON-SALEM	NC	27106
HALL, CARMEL	ROUTE 3	BREVARO	NC	28712
HALL, CLAXTON	2610 FARMBROOK ROAO	WINSTON-SALEM	NC	27103
HALL, JYLES	ROUTE I BOX 398	ELLENBORO	NC	28040
HALL, PAUL	4989 WARNER ROAO	PFAFFTOWN	NC	27040
HAMBY, R P	P O BOX 1827	HENDERSONVILLE	NC	28739
HAMBY, WALLACE P	2410 MORGANTON BLVO	LENOIR	NC	28645
HAMILTON, JAMES	248 N WINGATE ST	WAKE FOREST	NC	27587
HAMM, J B	ROUTE I BOX 272	LANSING	NC	28643
HAMMONO, FLOYO	620 N MAIN ST	WAKE FOREST	NC	27587
HAMRICK, CHARLES	ROUTE 1	MOORESBORO	NC	28114
HANCHEY, ALBERT	ROUTE 1	WILLARO	NC	28478
HANNAH, ALBERT	ROUTE I	TROY	NC	27371
HANNON, S E	ROUTE 1 BOX 201-B	WEST ENO	NC	27376
HAROIN, R N	BOX 3232 401 CSG	APO NEW YORK	NY	99999
HARGETT, CALVIN	33 OUOLEY AVE	GRANITE FALLS	NC	28630
HARRILL, HUGH	ROUTE 4	SHELBY	NC	28150
HARRINGTON, RAY	ROUTE 7 BOX 349	MOORESVILLE	NC	28115
HARRIS, OAVIS	P O BOX 596	CLEMMONS	NC	27012
HARRIS, OON	106 HALL ST	FOREST CITY	NC	28043
HARRIS, TOMMY	85 HYOER MOUNTAIN RO	CLYOE	NC	28721
HARRISON JR, O H	ROUTE 6 BOX 330-A	RALEIGH	NC	27612
HARRISON, CHARLIE	734 HILL STREET	ROCKY MOUNT	NC	27801
HART, GERALO B	6709 LOUISBURG RD	RALEIGH	NC	27601
HARTIS, TOM	201 SUBURBAN AVENUE	KANNAPOLIS	NC	28081
HARTMAN, OSCAR	3442 GLAOSTONE ST	WINSTON SALEM	NC	27104
HARTSELL, GLENN	49 PORTER AVENUE	CONCORO	NC	28025
HASS, LUTHER		GRANITE FALLS	NC	28630
HASTING, ALBERT	213 TROUT ST	FOREST CITY	NC	28043

HAUSER, GEORGE	791 HAUSER RD	LEWISVILLE	NC	27023
HAWKINS, JOHN	ROUTE 3 BOX 611	DALLAS	NC	28034
HAWKINS, LEO F	2624 ALBEMARLE AVE	RALEIGH	NC	27610
HAYES, HUGH	ROUTE 2 BOX 328	WILKESBORO	NC	28697
HEATH, HARMON	522 N FRANKLIN ROAD	MOUNT AIRY	NC	27030
HEATH, ROBY	ROUTE 5 BOX 308	MOUNT AIRY	NC	27030
HEATON, JAMES F	111 BYRON PLACE	RALEIGH	NC	27609
HEAVNER, RANDOLPH	225 21ST ST SW	HICKORY	NC	28601
HEDRICK, CARL	3815-J BONNEVILLE COURT	RALEIGH	NC	27604
HEDRICK, LARRY	228-E OAK ST	HENDERSON	NC	27536
HEILIG, WALTER	910 W FLORIDA STREET	GREENSBORO	NC	27403
HELDERMAN, L F	ROUTE 9 BOX 216	CHARLOTTE	NC	28216
HELMS, ALFRED	ROUTE 1	OAKBORO	NC	28129
HELMS, BILL	P O BOX 13	NEWELL	NC	28126
HELMS, CARL	P O BOX 92	MIDLAND	NC	28107
HELMS, DONALD RAY	MCINTYRE RD	WINGATE	NC	28174
HELMS, J B	ROUTE 2	PEACHLAND	NC	28133
HELMS, JOE L	ROUTE 1	INDIAN TRAIL	NC	28079
HELMS, KENNETH	6010 RED CARRIAGE LANE	CHARLOTTE	NC	28212
HELMS, MELVIN	88 CIRCLE DRIVE	CONCORD	NC	28025
HELSER, KEN	ROUTE 2 BOX 663	SOPHIA	NC	27350
HELVEY, JAMES R	105 WOODHAVEN DRIVE	LEXINGTON	NC	27292
HENDERSON, A N	ROUTE 3 BOX 300	FOREST CITY	NC	28043
HENDERSON, ADOLPH	ROUTE 2 BOX 192	JACKSONVILLE	NC	28540
HENDERSON, RANDELL	1604 SEMINOLE TRAIL	RALEIGH	NC	27609
HENDERSON, TOM	9 WENTWORTH AVE	ASHEVILLE	NC	28803
HENSLEY, JAMES	ROUTE 2 BOX 91	MARSHALL	NC	28753
HENSLEY, RALPH	118 OLNEY RD	ASHEVILLE	NC	28806
HENSON, WILLIAM O	ROUTE 2 BOX 140	CLYDE	NC	28721
HERMAN, BUCHANAN	ROUTE 2 BOX 247-0	MARION	NC	28752
HERRICK, IRVING W	5007 B-3 NEW HOPE RD	RALEIGH	NC	27604
HERRING, HENRY B	205 WOODSIDE AVENUE	FAYETTEVILLE	NC	28301
HERRING, OWEN F	1327 UNIVERSITY PKWY	WINSTON-SALEM	NC	27106
HEWETT, EMERY	ROUTE 3 BOX 422	SUPPLY	NC	28462
HICKLIN, ROBERT	P O BOX 1144	KINGS MOUNTAIN	NC	28086
HICKS, E B	3002 COURTLAND DR	SHELBY	NC	28150
HICKS, LEWIS J	ROUTE 2 BOX 78	MOORESBORO	NC	28114
HIGH, AVERY	1107 WOOD STREET	ALBEMARLE	NC	28001
HIGH, BILLY RAY	ROUTE 3	MARSHVILLE	NC	28103
HIGH, CHARLES	ROUTE 3 BOX 112	DALLAS	NC	28034
HIGHFILL, W LAWRENCE	220 E PARK DR	RALEIGH	NC	27605
HIGHTOWER, TERRY	32 PHIPPS ST	WEAVERVILLE	NC	28787
HILL, A W	P O BOX 10071	GOLDSBORO	NC	27530
HILL, DAVID	ROUTE 1 BOX 23	CLAUDVILLE	VA	24076
HILL, J A	4811 GAYNOR RD	CHARLOTTE	NC	28211
HILL, R D	ROUTE 2 BOX 52	LORIS	SC	29569
HILL, WILLIAM B	6317 VALLEY ESTATES	RALEIGH	NC	27612
HILL, WOODROW	ROUTE 3 BOX 671	TRINITY	NC	27370
HILLIARD, RUSSELL	P O BOX 717	MONTREAT	NC	28757
HINEGARDNER, ELDON	ROUTE 4	HICKORY	NC	28601
HINSON, JASPER	ROUTE 6 BOX 161	CLINTON	NC	28328
HIX, DANNY	3903 FRITZ STREET	WINSTON-SALEM	NC	27104
HOBGOOD, HUNTER	3300 SHANNON RD APT 19-C	DURHAM	NC	27707
HOCUTT, GEORGE	ROUTE 2	ROCKY POINT	NC	28457
HODGE, JOHN	902 PENNSYLVANIA AVE	SPINDALE	NC	28160
HOFFMAN, BILLY C	ROUTE 4 BOX 35	GASTONIA	NC	28052
HOFFMAN, STEVE	6507 BELQUIN COURT	CHARLOTTE	NC	28212
HOLBROOK, B R	6849 LANDOR DR	SHELBY	NC	28150
HOLBROOK, JOE	ROUTE 2 BOX 37	LILLINGTON	NC	27546
HOLCOMB, JOE B	819 CARTNER STREET	MOCKSVILLE	NC	27028
HOLDER, TONY	ROUTE 1 BOX 111	LOWGAP	NC	27024

HOLLIFIELD, W C	ROUTE 5	RUTHERFORDTON	NC	28139
HOLLINGSWORTH, L H	37 EDITH AVENUE	WINSTON-SALEM	NC	27106
HOLLOWAY, JULIUS	P O BOX 642	BUIES CREEK	NC	27506
HOLT, CLINT	DUNCAN HILL RD	HENDERSONVILLE	NC	28739
HOLT, ROBERT	1711 KNOLLWOOD DR	GREENVILLE	NC	27834
HOLT, W ROBERT	11 DEBRA LANE	ASHEVILLE	NC	28806
HOLTON, D O	FIRST BAPTIST CHURCH	BOONE	NC	28607
HONEYCUTT, ERNEST		DAVIDSON	NC	28036
HONEYCUTT, PAUL	6822 HUNTLEY ST	CHARLOTTE	NC	28212
HOOPER, DENNIS	ROUTE 2 BOX 467-H	WAKE FOREST	NC	27587
HOPKINS, FRED	ROUTE 2	NORWOOD	NC	28128
HOPSON, EVIN	ROUTE 1	NEWLAND	NC	28657
HORNE, JAMES M	1407 GARFIELD RD	BURLINGTON	NC	27215
HORNE, PAUL	1325 GROVER RD	KINGS MOUNTAIN	NC	28086
HOUCH, BYARD	507 LONGVIEW DR	GARNER	NC	27529
HOUCK JR, BYARD	4800 LAKEMONT DR	RALEIGH	NC	27609
HOUGH, J C	P O BOX 641	NORWOOD	NC	28128
HOUGHTON, JOHN	ROUTE 2 BOX 352	GRIFTON	NC	28530
HOVIS, ARNOLD	MT PISGAH BAPT CHURCH	WARNE	NC	28909
HOWARD, L A	928 EARLE ST	SHELBY	NC	28150
HOWELL, CHARLES	2605 GRACEWOOD DRIVE	GREENSBORO	NC	27408
HOWELL, GARY	1427 SHERWOOD DRIVE	KANNAPOLIS	NC	28081
HOWELL, LINDSEY	2425-K WESVILL COURT	RALEIGH	NC	27607
HOYLE, CLARENCE	315 SOUTH MARTIN ST	SHELBY	NC	28150
HOYLE, DELOS	ROUTE 1	WAYNESVILLE	NC	28786
HUDSON, HAROLD	2128 WEST C ST	KANNAPOLIS	NC	28081
HUDSON, JOHN C	5304 MCCORMICK RD	DURHAM	NC	27713
HUDSON, SAM F	707 W BAY STREET	DUNN	NC	28334
HUFFMAN, GLENN	ROUTE 2	MILLERS CREEK	NC	28651
HUGGINS, HENRY	P O BOX 1566	ATLANTIC BEACH	NC	28512
HUGGINS, HOUSTON	OLD KANUGA RD	HENDERSONVILLE	NC	28739
HUGGINS, HUBERT	405 W LEWIS STREET	DALLAS	NC	28034
HUGHES, ROSS	107 GOODMAN CIRCLE	CONCORD	NC	28025
HULLENDER, OSCAR	ROUTE 3 BOX 243	KINGS MOUNTAIN	NC	28086
HUNEYCUTT, KENNETH	ROUTE 1	MOUNT PLEASANT	NC	28124
HUNEYCUTT, R N	ROUTE 4	SALISBURY	NC	28144
HUNNINGS, DON	103 TIMOTHY ROAD	JACKSONVILLE	NC	28540
HUNT, GOVENOR R	113 INDIAN DR	FAYETTEVILLE	NC	28301
HUNT, JAMES A	ROUTE 1 BOX 136	ROWLAND	NC	28383
HUNT, T R	ROUTE 2	BOSTIC	NC	28018
HUNTER, ROBERT	3101-A ALDER WAY	GREENSBORO	NC	27407
HUTCHINS, WADE	ROUTE 8	MOCKSVILLE	NC	27028
HYDER, FRANK	ROUTE 6 BOX 175	HENDERSONVILLE	NC	28739
HYLER, GEORGE	P O BOX 936	DOBSON	NC	27017
IDO, M R	407 STEWART AVENUE	SOUTHPORT	NC	28461
INGLE, CARROLL	ROUTE 3/AYERS RD	WEAVERVILLE	NC	28787
INGLE, E J	GREEN ACRES REST HOME	ASHEVILLE	NC	28803
INGLETT, RAY	915 LAKESIDE DR	HENDERSONVILLE	NC	28739
INGRAM, FRANK	P O BOX 861	MOUNT GILEAD	NC	27306
JACKSON, B W	910 OAKMONT	ASHEBORO	NC	27203
JACKSON, DAN T	2327 SETH THOMAS RD	CHARLOTTE	NC	28210
JACKSON, L MILLER	P O BOX 121	RIDGECREST	NC	28770
JACKSON, LARRY	ROUTE 6 BOX 335	HENDERSONVILLE	NC	28739
JAMERSON, JERRY	CLARKS CHAPEL RD	WEAVERVILLE	NC	28787
JAMES, GARY D	103 TRANQUIL HILLS	LENOIR	NC	28645
JAMES, R C	ROUTE 1 BOX 79-A	KANNAPOLIS	NC	28081
JAMES, RICK	325 CHURCH STREET	ALBEMARLE	NC	28001
JAMES, WADE	306 FIRST ST	CHINA GROVE	NC	28023
JAMES, WAYNE	PULLEN MEMORIAL BAPT CH	RALEIGH	NC	27605
JARISH, PAUL	246 HIGHLAND RD	WAYNESVILLE	NC	28786
JARVIS, FRED	18 ALEXANDER RD	WEAVERVILLE	NC	28787

JEFFREYS, J R	2703 TRYON RO	RALEIGH	NC	27603
JENKINS, CHRIS	ROUTE 1 BOX 359-E	YOUNGSVILLE	NC	27596
JENKINS, GARY		ROBBINSVILLE	NC	28771
JENSEN, MARK	419 S HAWTHORNE RD #1	WINSTON-SALEM	NC	27103
JESSUP, LEFFORD	ROUTE 3	MOUNT AIRY	NC	27030
JETTON, RANDY	312 SUMMIT AVENUE	ROANOKE RAPIDS	NC	27870
JOHNSON, DAVID	P O BOX 335	CROSSNORE	NC	28616
JOHNSON, GEORGE	BAPTIST HOME/RICHMOND HL	ASHEVILLE	NC	28806
JOHNSON, H L	ROUTE 2	TAYLORSVILLE	NC	28681
JOHNSON, JIMMY	ROUTE 2	NORWOOD	NC	28128
JOHNSON, LESTER	ROUTE 1	HAYS	NC	28635
JOHNSON, M M	P O BOX 1093	CLINTON	NC	28328
JOHNSON, WILTON	P O BOX 548	SYLVA	NC	28779
JOINES, FRED	ROUTE 1	HAYS	NC	28635
JONES JR, DILLARD W	ROUTE 1 BOX 187	WEST JEFFERSON	NC	28694
JONES, AMBROSE		WARRENSVILLE	NC	28693
JONES, CLAYTON	ROUTE 13 BOX 308	SALISBURY	NC	28144
JONES, DAVID	223 N FULTON ST	SALISBURY	NC	28144
JONES, EDDIE	307 CALDWELL STREET	KANNAPOLIS	NC	28081
JONES, HOBERT	ROUTE 3	NORTH WILKESBORO	NC	28659
JONES, J C	P O BOX 968	ROANOKE RAPIDS	NC	27870
JONES, J D	11 CIRCLE ST	MARION	NC	28752
JONES, KEN	SPRING HILL BAPTIST CH	WAGRAM	NC	28396
JONES, W ELVIN	231 LAKEVIEW DRIVE	BELMONT	NC	28012
JONES, WILBUR	2026 ELIZABETH AVENUE	WINSTON-SALEM	NC	27103
JORDAN, ALPHONSO	BAPTIST HOME	WINSTON-SALEM	NC	27107
JORDAN, E G	1425 NORTH BRIDGE ST	ELKIN	NC	28621
JORDAN, G CARROLL	603 CAROLINA AVENUE N	STATESVILLE	NC	28677
JORDAN, GRAYLON	ROUTE 2 BOX 189-D	HENDERSONVILLE	NC	28739
JORDAN, JAMES	ROUTE 3 BOX 128	BESSEMER CITY	NC	28016
JORDAN, KENNETH	ROUTE 1 BOX 113	ROARING RIVER	NC	28669
JOYCE, BERLIN	ROUTE 1	MADISON	NC	27025
JURICH, NICK	ROUTE 1	WILKESBORO	NC	28697
JUSTICE, WILBURN	ROUTE 2	LEICESTER	NC	28748
KALE, JOHN	ROUTE 6 BOX 586	LINCOLNTON	NC	28092
KANUPP, HAROLD	ROUTE 3 BOX 388	CONNELLY SPRINGS	NC	28612
KATES JR, ALCY	P O BOX 352	HAZELWOOD	NC	28738
KEETER, LARRY	FIRST BAPTIST CHURCH	BOONE	NC	28607
KELLER, ROY	KELLWOOD	BOONE	NC	28607
KELLOWGH, PEGGIE		MIAMI	FL	33163
KELLY, LOYD	84 DOGWOOD ST	WADESBORO	NC	28170
KENNEDY, NORMAN	ROUTE 1	CHINQUAPIN	NC	28521
KESTERSON, PAUL	710 GEORGE TRASK DR	WILMINGTON	NC	28405
KILBY, GRANDVILLE	BEE TREE ROAD	SWANNANOA	NC	28778
KIM, SEI HUN	4849 RANDOLPH RD	CHARLOTTE	NC	28211
KIMBALL, BOYCE	4819 CRESTMONTDRIVE	CHARLOTTE	NC	28205
KING, JAMES	P O BOX 477	SWANSBORO	NC	28584
KING, NELSON	ROUTE 1	ASH	NC	28420
KING, RONALD	CHEVARON DRIVE	CONCORD	NC	28025
KINLAW, CLIFTON	P O BOX 431	RUTHERFORD COLL	NC	28671
KISER, AMOS	ROUTE 2	CHERRYVILLE	NC	28021
KISSIAH, W EDWARD	1522 JARVIS ST	RALEIGH	NC	27608
KNAPP, FRED	1320 N LAFAYETTE ST	SHELBY	NC	28150
KNEECE, BRENDA	210 COLLEGE ST	OXFORD	NC	27565
KNIGHT SR, E F	ROUTE 1	HOLLY RIDGE	NC	28445
KNIGHT, CALVIN S	1440 OLD TOWN ROAD	WINSTON-SALEM	NC	27106
KNIGHT, JAMES A	7995 BROAD STREET	RURAL HALL	NC	27045
KNOTT, LAWRENCE	2710 SPARGER RD	DURHAM	NC	27705
KNOTTS, W T	65 CHERRY ST	WADESBORO	NC	28170
KOGER, FRANK	1808 ARMSTRONG PARK DR	GASTONIA	NC	28052
KOVAL, AL	P O BOX 368	WADESBORO	NC	28170

KREIMES, ROY	147 MADISON AVENUE NW	CONCORD	NC	28025
LAMB, BENJAMIN	3261 POLO ROAD	WINSTON-SALEM	NC	27106
LAMB, S N	P O BOX 37	SAINT PAULS	NC	28384
LAMBERT, CALVIN	ROUTE 1 BOX 691	ALBEMARLE	NC	28001
LAMBERT, H FLETCHER	P O BOX 1235	REIDSVILLE	NC	27320
LAMBERT, JIMMY	ROUTE 10 BOX 370	MORGANTON	NC	28655
LAMBERT, JOHN	1929 CRAIG ST	RALEIGH	NC	27608
LAMBERT, RAY	ROUTE 8 BOX 178	CONCORD	NC	28025
LAMM, M T	ROUTE 4	LOUISBURG	NC	27549
LAMM, S L	BOX 173	BOILING SPRINGS	NC	28017
LANDRETH, BILLY	STAR ROUTE	ROSMAN	NC	28772
LANDRETH, CHARLES	6614 COLTRANE MILL ROAD	GREENSBORO	NC	27406
LANE, ROWELL	ROUTE 3	HENDERSON	NC	27536
LANEY, LAWRENCE	231 W WATER STREET	LINCOLNTON	NC	28092
LANGLEY, NELSON	P O BOX 268	OLD FORT	NC	28762
LANIER, BILLY	806 CHICKSPRINGS ROAD	GREENVILLE	SC	27609
LANIER, CHARLES	BOX 411	MARION	NC	28752
LANIER, RAYMOND	1401 VINE STREET	GREENSBORO	NC	27405
LANIER, WILL	312 LEWIS ROAD	GASTONIA	NC	28052
LAREW, DALE	ROUTE 2 BOX 211-A-2	HUDSON	NC	28638
LATHAM, NEAL	ROUTE 1	DENTON	NC	27239
LAUGHLIN, CHARLIE		CEDAR FALLS	NC	27230
LAUGHTER, ALBERT	110 SOUTH CAROLINA AVE	HENDERSONVILLE	NC	28739
LAWING, E R	ROUTE 5 BOX 122	MARION	NC	28752
LAWING, EUGENE	P O BOX 217	RIDGECREST	NC	28770
LAWRIMORE, JAMES	ROUTE 5	NORTH WILKESBORO	NC	28659
LAWS, CLARENCE	ROUTE 3	NEWLAND	NC	28657
LAWSON, JOSEPH	ROUTE 6 BOX 188/LOT 8	GREENSBORO	NC	27405
LAWTON, DEAVER	P O BOX 236	RIDGECREST	NC	28770
LAYTON, OLLIE	101 WILDER ST	LOUISBURG	NC	27549
LEACH, ROBIE	903 WALNUT LANE	ROCKINGHAM	NC	28379
LEATH, ROLAND	208 WORTHINGTON ST	SHELBY	NC	28150
LEDBETTER, J E	1018 ASHE AVE NE	LENOIR	NC	28645
LEDFORD, A V	P O BOX 508	ICARO	NC	28666
LEDFORD, BOB	11400 TORINO RD	MATTHEWS	NC	28105
LEDFORD, CHARLES		FRANKLIN	NC	28734
LEDFORD, CLAUDE	ROUTE 2	FRANKLIN	NC	28734
LEDFORD, LESTER	ROUTE 4 BOX 258	MURPHY	NC	28906
LEE SR, R C	5814 SUMMIT AVENUE	BROWNS SUMMIT	NC	27214
LEE, BILLY	ROUTE 1	CLYDE	NC	28721
LEE, JASON	445 PEACHTREE STREET	ALBEMARLE	NC	28001
LEMONS, JACK B	5324 CHERRYCREST CT	RALEIGH	NC	27609
LEROY, TYLER	P O BOX 346	RIDGECREST	NC	28770
LETTERMAN, J C	ROUTE I	SPRUCE PINE	NC	28777
LETTERMAN, RAY	ROUTE 1	SPRUCE PINE	NC	28777
LEWIS, G CARL	1340 CAROLINA DR	ROCKINGHAM	NC	28379
LEWIS, GEORGE	584 S VALLEY RD	SOUTHERN PINES	NC	28387
LEWIS, JACK	4125 BROOKVIEW DR	CHARLOTTE	NC	28205
LEWIS, MITCHELL	450 SO LUMPKIN ST	ATHENS	GA	30605
LIENBERGER, R H	1304 CENTENNIAL TRAIL	KINSTON	NC	28501
LINDSAY, E B	ROUTE 2 BOX 25	BRYSON CITY	NC	28713
LINEBERGER, CARROLL	809 OLD CAROLEEN RD	FOREST CITY	NC	28043
LINEBERGER, T A	ROUTE I	CONNELLY SPRINGS	NC	28612
LIPPARD, W P	229 BREVARD STREET	STATESVILLE	NC	28677
LIPSCOMB, JOHN	2510 WALKER AVENUE	GREENSBORO	NC	27403
LIVINGSTON, J V		RAMSEUR	NC	27316
LOCKABY, MAX	ROUTE 3	BLAIRSVILLE	GA	30512
LOCKAMY, E P	P O BOX 124	BLADENBORO	NC	28320
LOCKLEAR, GLEN	HOMEMONT	LAURINBURG	NC	28752
LONG, DANNY R	ROUTE 2 BOX 391	CANTON	NC	28716
LONG, DOSH JUNE	ROUTE 5 BOX 139	LUMBERTON	NC	28358

LONG, JOHN B	ROUTE I	MONROE	NC	28110
LONG, OSCAR	ROUTE 9 BOX 290	MORGANTON	NC	28655
LONG, S DWIGHT	ROUTE 5 BOX 11	CANDLER	NC	28715
LONG, WALTER N	ROUTE I BOX 224	BELMONT	NC	28012
LONG, WALTER N	ROUTE I BOX 224	BELMONT	NC	28012
LOVE, JOHN	ROUTE I	RONDA	NC	28670
LOVIN, C AUSTIN	1506 NORTHFIELD STREET	GREENSBORO	NC	27403
LOVINGOOD, PAUL	ROUTE 2 BOX 550-B	VALDESE	NC	28690
LOWERY, CLAUDE		HENRIETTA	NC	28076
LOWRY, WELTON	ROUTE 1	PEMBROKE	NC	28372
LOWTHER, DWIGHT	ROUTE 2 BOX 395	CLAREMONT	NC	28610
LOY JR, J W	108 SHAMROCK DR	SALISBURY	NC	28144
LUCKADOO, BOYD	ROUTE 2	MOORESBORO	NC	28114
LUCKADOO, W T	ROUTE I	ELLENBORO	NC	28040
LUDLOW JR, SPENCER	ROUTE 5 BOX 23	LAURINBURG	NC	28352
LUDLUM, LEWIS	1501 E POLO ROAD	WINSTON-SALEM	NC	27106
LUNSFORD, BOYD	ROUTE 5	BOONE	NC	28607
LUNSFORD, FRANCIS A	76 MURDOCK	ASHEVILLE	NC	28801
LUTZ, NORMAN D	ROUTE 3 BOX 827	DENVER	NC	28037
LYKINS, NOEL	ROUTE 10/METCALF RD	SHELBY	NC	28150
LYKINS, NOEL	GASTON COMMUNITY COLLEGE	SHELBY	NC	28150
MABE, ROBERT	CONRAD STREET	THOMASVILLE	NC	27360
MABERY, SAMUEL	P O BOX 622	SKYLAND	NC	28776
MACEMORE, EDDIE	5405 WOODCLIFFE DRIVE	WINSTON-SALEM	NC	27106
MACEMORE, TED	112 N GLENWOOD AVE	JONESVILLE	NC	28642
MAHAFFEY, GARRETT	ROUTE I	TODD	NC	28684
MANESS, DOUGLAS	ROUTE 6 BOX 499	GREENSBORO	NC	27405
MANGUM, MAYNARD	807 LAKE VIEW DRIVE	KANNAPOLIS	NC	28081
MARLOW, JACK	ROUTE 2	MARION	NC	28752
MARSHALL, ELDRIDGE	1036 MERRITT DRIVE	MOUNT AIRY	NC	27030
MARSHALL, FRANCIS	ROUTE 3 BOX 419	REIDSVILLE	NC	27320
MARTIN, A C	ROUTE 4 BOX 135	RUTHERFORDTON	NC	28139
MARTIN, ALVIN	ROUTE 2 BOX 325	VALE	NC	28168
MARTIN, BILLY	ROUTE 2	ELLENBORO	NC	28040
MARTIN, CLARENCE	ROUTE 2	HAYESVILLE	NC	28904
MARTIN, EVELYN	P O BOX 142	SPINDALE	NC	28160
MARTIN, VERLON	ROUTE 4	HAYESVILLE	NC	28904
MARTIN, WILLIAM FOY	412 WAKE DRIVE	WINSTON-SALEM	NC	27106
MASON, GERALD	ROUTE 2	FRANKLIN	NC	28734
MASON, HAROLD	ROUTE 5 BOX 149	FOREST CITY	NC	28043
MASON, JAMES E	ROUTE 8 BOX 162	FRANKLIN	NC	28734
MASON, LEE	ROUTE 4 BOX 156	FRANKLIN	NC	28734
MASSEY, OTT	ROUTE 4/MONTICELLO RD	WEAVERVILLE	NC	28787
MATHESON, GRADY	257 UNION GROVE RD	LENOIR	NC	28645
MATHESON, RAYNER	ROUTE 2	VILAS	NC	28692
MATTHEWS, DONALD	ROUTE 3 BOX 347_B	FAYETTEVILLE	NC	28306
MATTHEWS, LUTHER J	ROUTE 2 BOX 84-A	HALIFAX	NC	27839
MATTHEWS, RONNIE	1110 COLLEGE ST	OXFORD	NC	27565
MATTHIS, DOELL	ROUTE 5 BOX 762	ALBEMARLE	NC	28001
MAUNEY, CARL	ROUTE 8 BOX 597	STATESVILLE	NC	28677
MAUNEY, J H	402 E HOLT STREET	SMITHFIELD	NC	27577
MAXWELL, WOODROW L	1802 N MAIN ST	HENDERSONVILLE	NC	28739
MAYBERRY, R F	7 MCKINNEY ST	RUTHERFORDTON	NC	28139
MAYE, JOE B	FORREST OAKS DEVELOPMENT	DOBSON	NC	27107
MAYNOR, C W	ROUTE 1	PEMBROKE	NC	28372
MAYS, CHARLES	2907 ORANGE STREET	GREENSBORO	NC	27405
MCALISTER, JAMES	BOX 238	BOILING SPRINGS	NC	28017
MCANEAR, KENNETH	P O BOX 128	RIDGECREST	NC	28770
MCCALEB, DONALD	3 CIRCLE DR	GRANITE FALLS	NC	28630
MCCALL, TONY	ROUTE I	WAYNESVILLE	NC	28787
MCCARSON, CARL	ROUTE 3	HENDERSONVILLE	NC	28739

MCCLURE, FRED	3401 MALIBU DR	RALEIGH	NC	27607
MCCLURE, HAPSE		LAUREL SPRINGS	NC	28645
MCCLURE, LEONARD	ROUTE 1 BOX 377	MARBLE	NC	28905
MCCRARY, RONALD	ROUTE 2/KINZA CHURCH	STANFIELD	NC	28163
MCCRIMMON SR, JOHN	188 MILLER AVENUE SW	CONCORD	NC	28025
MCDEVITT, RALPH	218 RUMBOUGH PLACE	ASHEVILLE	NC	28806
MCDONALD B H	427 E MILLS AVENUE	MOORESVILLE	NC	28115
MCDOUGLE, I L	DREAM MOUNTAIN	CANTON	NC	28716
MCFARLAND, GARY	5928 OLD PROVIDENCE ROAD	CHARLOTTE	NC	28211
MCFELEA, JERRY	ROUTE 11 BOX 134	LENOIR	NC	28645
MCGEE, W K	1426 OLD TOWN ROAD	WINSTON-SALEM	NC	27106
MCGINNIS, BILL	801 HILL ST	SHELBY	NC	28150
MCGINNIS, EDWIN	114 ROSS GROVE RD	SHELBY	NC	28150
MCGINNIS, FLETCHER	ROUTE 2 BOX 346	ELLENBORO	NC	28040
MCKAY, RICHARD W	3939 GLENWOOD AVE #301	RALEIGH	NC	27612
MCKEE, JOHN R	230 LANDSBURY DR	DURHAM	NC	27707
MCKEITHAN, GRADY	106 HERNDON STREET	FAYETTEVILLE	NC	28303
MCKEITHAN, HOMER	110 SPARTAN RD	WILMINGTON	NC	28405
MCKINNISH, HAROLD	208 REED DR	EAST FLAT ROCK	NC	28726
MCLAIN, CLYDE	134 WESTOVER AVENUE	KANNAPOLIS	NC	28081
MCLAIN, M S	481 MASONBORO LOOP RD	WILMINGTON	NC	28403
MCLAMB, JENNIS	ROUTE 4 BOX 175	SHALLOTTE	NC	28459
MCLELLAN, C AUBREY	2410 MADISON AVENUE	GREENSBORO	NC	27403
MCMAHAN, CLARENCE	1812 BELMAR DRIVE	GASTONIA	NC	28052
MCMAHAN, P L	C/O DANIEL SHUFORD/RT 4	MARION	NC	28752
MCMINN, JAMES T	ROUTE 5 BOX 147	HENDERSONVILLE	NC	28739
MCNEILL, WALTER	ROUTE 2 BOX 137	SEAGROVE	NC	27341
MCQUEEN JR, J C	54 BUNKER ST	ROCKINGHAM	NC	28379
MCQUERE, JAMES	118 E WYCHE STREET	WHITEVILLE	NC	28472
MEDLIN, BOYCE C	302 N MAIN ST	WAKE FOREST	NC	27587
MEDLIN, J M	4123 UPPERGATE LANE	CHARLOTTE	NC	28215
MEDLIN, P	1148 NASHVILLE ROAD	ROCKY MOUNT	NC	27801
MEDLIN, ROBERT	316 LAURIE DR	HAW RIVER	NC	27258
MEDLIN, WILLIAM	ROUTE 2 BOX 312-E-8	ROANOKE RAPIDS	NC	27870
MEDLOCK, HAROLD	2045 LESLIE DRIVE	GASTONIA	NC	28052
MEEKS, JERRY	520 KENWAY ST	GARNER	NC	27529
MEHAFFEY, GEORGE	31 BRADLEY ST	WAYNESVILLE	NC	28786
MELTON, R G	RT 1/HOLLY SPRINGS HM	RUTHERFORDTON	NC	28139
MERRITTS, PAUL	31 & NW STREETS	WASHINGTON	DC	20007
MESSER, CHARLES	ROUTE 3 BOX 261	WAYNESVILLE	NC	28786
MESSER, JEFF	2625 SOUTH ADAMS STREET	FORT WORTH	TX	76110
MIDDLETON, WALTER	12 WOODLAWN ST	SYLVA	NC	28779
MIKEAL, B S	427 COLLEGE ST LOT 2	JACKSONVILLE	NC	28540
MILLARD, THOMAS	ROUTE 9 BOX 968	ASHEVILLE	NC	28803
MILLEN, A P	ROUTE 1 BOX 80	BELMONT	NC	28012
MILLER, A C	ROUTE 2	HENDERSONVILLE	NC	28739
MILLER, COY R	ROUTE 4	SALISBURY	NC	28144
MILLER, DAVID E	205 BRAINARD AVENUE	FAYETTEVILLE	NC	28301
MILLER, GRANT	P O BOX 154	GRANITE FALLS	NC	28630
MILLER, HAROLD	1210 JACKSON ROAD	GASTONIA	NC	28052
MILLER, HERBERT	ROUTE 1 BOX 473	IRON STATION	NC	28080
MILLER, JOHN G	ROUTE 10 BOX 381	SALISBURY	NC	28144
MILLER, LAWRENCE	1301 CLIFFSIDE PL	LENOIR	NC	28645
MILLER, SMITH	918 WASHINGTON ST	BURLINGTON	NC	27215
MILLS, OREN	111 SCOTT AVENUE	HIGH POINT	NC	27260
MILLSAPS, HARVEY	ROUTE 1	ROBBINSVILLE	NC	28771
MINTON, FLOYD A	ROUTE 3 BOX 377	WICKESBORO	NC	28697
MITCHELL, WALTER	505 WEST 34TH STREET	LUMBERTON	NC	28358
MITCHELL, WOODROW	504 WOODLAND RD	RALEIGH	NC	27603
MOHN, J F	P O BOX 265	RICHLANDS	NC	28574
MONTEITH, KEITH	P O BOX 154	JERUSALEM		99999

MOODY, LUCIAN	1209 HOLLOWAY ST	DURHAM	NC	27701
MOODY, R E	ROUTE 1	LAKE TOXAWAY	NC	28747
MOORE, DENNIS	1515 N DUKE ST	DURHAM	NC	27701
MOORE, GEORGE	1713 LANSDALE DR	CHARLOTTE	NC	28205
MOORE, MACK	33RD STREET EAST	LONG BEACH	NC	28461
MOORE, PAUL	ROUTE 2	YADKINVILLE	NC	27055
MOORE, RICHARD	113 BROADVIEW CIR	BREVARD	NC	28712
MOOREFIELD, VIRGIL	DIETLIKON, SWITZERLAND			99999
MORETZ, CARTER	ROUTE 5	BOONE	NC	28607
MORETZ, WILLET	ROUTE 7	LEXINGTON	NC	27292
MORGAN, LEWIS	STAR ROUTE	ROSMAN	NC	28712
MORGAN, PAUL	ROUTE 7	FRANKLIN	NC	28734
MORRIS, B E	213 RICHMOND HILL DR	ASHEVILLE	NC	28806
MORRIS, DWIGHT	2505 DAYE DRIVE	GREENSBORO	NC	27406
MORRIS, FRED	546 TRIPOLIS STREET	CONCORD	NC	28025
MORRISS, L J	2804 ANDERSON DR	RALEIGH	NC	27608
MORROW, PHILLIP	6221 HICKORY RIDGE LANE	CHARLOTTE	NC	28212
MORROW, WILLIAM	ROUTE 2 BOX 48	KINSTON	NC	28501
MORTON, DAVID V	1512 CHRISTY LANE	LOUISVILLE	KY	40206
MORTON, M T	P O BOX 342	SALISBURY	NC	28144
MOSES, LEONARD	5908 WILDRA LAKE DR	CHARLOTTE	NC	28212
MULL, ROY	434 FAITH CHURCH RD	INDIAN TRAIL	NC	28079
MULLEN, PAUL M	3221-C EDELWEISS DRIVE	WINSTON-SALEM	NC	27107
MUMFORD, HUBERT S	1108 RAYNOR ST	DURHAM	NC	27703
MUMPOWER, RALPH	325 WILSON AVE	SWANNANOA	NC	28778
MUNN, L D	FRIENDLY ACRES	WALLACE	NC	28466
MURPHY, DUARD	ROUTE 2 BOX 459	CONCORD	NC	28025
MURRARY, E W	ROUTE 1	WILKESBORO	NC	28697
MUSS, EDSEL	ROUTE 3	LAWNDALE	NC	28090
MUSTIAN, RIX	ROUTE 3 BOX 531	ROANOKE RAPIDS	NC	27870
MYERS SR, ROY	ROUTE 1	HAYS	NC	28635
NANCE, HENRY	ROUTE 6	MONROE	NC	28110
NANCE, LINZY	ROUTE 1	EVERGREEN	NC	28438
NANKE, ROY A	701 MARION ST	KINGS MOUNTAIN	NC	28086
NANNEY, C C	ROUTE I	UNION MILLS	NC	28167
NANTZ, BOBBY	ROUTE 1 BOX 539	IRON STATION	NC	28080
NAPIER, JACK	ROUTE 2	MARSHVILLE	NC	28103
NARRON, ELDRIDGE	ROUTE 1	MIDDLESEX	NC	27557
NATION, ROBERT	ROUTE 6 BOX 76	WINSTON-SALEM	NC	27107
NATIONS, J R	ROUTE 1 BOX 86	DOBSON	NC	27017
NATIONS, ROBERT	ROUTE 1 BOX 108	DOBSON	NC	27017
NEAL, GLENN	1031 ARROWHEAD DRIVE	CONCORD	NC	28025
NEATHERY, HANSEL	627 DIXON DRIVE	ASHEBORO	NC	27203
NEUENSCHWANDER, KENNETH	95 DAVIDSON ROAD	SWANNANOA	NC	28778
NEWSOME, J C	P O BOX 62	WHITE PLAINS	NC	27031
NIX, PAUL C	104 PECAN AVE	WILMINGTON	NC	28403
NIX, RALPH M	ROUTE 1	HENDERSONVILLE	NC	28739
NIXON, STANLEY	ROUTE 1	HERTFORD	NC	27944
NOBLES, HARRY		CHADBOURN	NC	28431
NORMAN, ALAN	ROUTE 3 BOX 294	ELKIN	NC	28621
NORMAN, WARREN	BOX 1132	YADKINVILLE	NC	27055
NORVILLE, J M	2404 TWIN AVENUE	GASTONIA	NC	28052
O'QUINN, JESSE L	1304 SHANNON DR	WADESBORO	NC	28170
O'TUEL, JIMMY	605 BROOKWOOD LANE	GOLDSBORO	NC	27530
OLLIS, DORIS	ROUTE 5 BOX 390	MORGANTON	NC	28655
OSBORNE, IREDELL	ROUTE 4	NORTH WILKESBORO	NC	28659
OSMENT, LUTHER	22 COWAN ST	SYLVA	NC	28779
OSTEEN, GALILEO	1104 KANNGA RD	HENDERSONVILLE	NC	28739
OSTWALT, R B	1739 AMHERST PL	CHARLOTTE	NC	28204
OUTLAW, ROBERT	ROUTE 8	MONROE	NC	28110
OWEN, JOHN	815 MONTPELIER DRIVE	GREENSBORO	NC	27410
OWEN, ROBERT	ROUTE 1 / SEE OFF RD	BREVARD	NC	28712
OWENS, ELDON	ROUTE 5	FRANKLIN	NC	28734
OWENS, M O	829 CHURCHILL DRIVE	GASTONIA	NC	28052
OWENS, MARK	ROUTE 1 BOX 393	SUPPLY	NC	28462
PADGETT, HARRY	FIRST BAPTIST CHURCH	BOONE	NC	28607
PAGE JR, G TROY	605 MARLOWE RD	RALEIGH	NC	27609
PAGE, KEN	ROUTE 4 BOX 2	CHERRYVILLE	NC	28021
PAGE, MORRIS	305 SHERWOOD CIR	GOLDSBORO	NC	27530
PANGLE, HAZEN	P O BOX 99	HILLSBORO	NC	28725
PAQUETTE, ROBERT W	415 WINSTON	BENNETTSVILLE	SC	29512
PAROUE, J T		SPARTA	NC	28675
PARHAM, J W	1909 FLORIDA AVENUE	KANNAPOLIS	NC	28081
PARHAM, MILBURN H	91 BREVARD ROAD	ASHEVILLE	NC	28806
PARKER, CHARLES	4717 STANFORD	RALEIGH	NC	27609
PARKER, JOHN	5033 MILFORD RD	CHARLOTTE	NC	28210
PARKER, JONAH	ROUTE 1	MORAVIAN FALLS	NC	28654
PARKER, MARION	325 E MAIN STREET	TROY	NC	27371
PARKER, ROBERT	5608 DENHAM PLACE	FAYETTEVILLE	NC	28304
PARLIER, WENDELL	ROUTE 11 BOX 434-J	MORGANTON	NC	28655
PARRIS, MAX	ROUTE 1 BOX 121	MILL SPRING	NC	28756
PARRISH, C GILMER	1605 WELLONS AVENUE	DUNN	NC	28334
PARRISH, LESLIE	2692 PLANTATION PLACE	CONCORD	NC	28025
PATE SR, W C	STAR ROUTE BOX 126-B	BLACK MOUNTAIN	NC	28711
PATRICK, ROBERT	ROUTE 2 BOX 153	FLEETWOOD	NC	28626
PATTERSON, D W	1410 NEW FAGGE RD	EDEN	NC	27288
PATTERSON, ROGER	1609 WENSLEY DRIVE	MOUNT AIRY	NC	27030
PATTON, JERRY	P O BOX 192	CONNELLY SPRINGS	NC	28610
PAUL, JAMES L	200 TRANSYLVANIA AVE	RALEIGH	NC	27609
PAYNE, WAKE F	ROUTE 1	BOOMER	NC	28606
PEARCE, J WINSTON	P O BOX 517	BUIES CREEK	NC	27506
PEARSON, CHARLES	P O BOX	ROBBINSVILLE	NC	28771
PEELER, B F		STONY POINT	NC	28677
PEELER, WALTER	ROUTE 1 BOX 421	LINWOOD	NC	27299
PEGG, FRED	P O BOX 70	WEAVERVILLE	NC	28787
PEGRAM, M A	308 COLLEGE ST	LITTLETON	NC	27850
PENLEY, LARRY	ROUTE 8 BOX 842	HICKORY	NC	28601
PENNELL, FRED	318 WEST 22ND STREET	KANNAPOLIS	NC	28081
PENRY, CLYDE	2931 E SPRAGUE STREET	WINSTON-SALEM	NC	27107
PERKINS, LARRY		ROBBINSVILLE	NC	28771
PERREAULT, QUENTIN M	3564 WOODLEAF ROAD	CHARLOTTE	NC	28205
PERROU JR, STEPHEN	ROUTE 1 BOX 99-A	HUDSON	NC	28638
PERRY JR, EVERETTE	ROUTE 2	PITTSBORO	NC	27312
PERRY, JAMES N	1322 PINEVIEW DR	RALEIGH	NC	27606
PETTIT, W E	1418 EBERT ST	WINSTON-SALEM	NC	27103
PHIFER, JIM	310 RICHARDSON ST	MONROE	NC	28110
PHILBECK, MIKE	1626 SPANGLER DR	SHELBY	NC	28150
PHILLIPS, ED	ROUTE 1 BOX 252	BOOMER	NC	28606
PHILLIPS, L JERVAIS	3524 APACHE DRIVE	RALEIGH	NC	27609
PHIPPS, AARON	ROUTE 1 BOX 196	RINGGOLD	VA	24586
PIERCE, C W	P O BOX 427	DENTON	NC	27239
PIERCE, CHARLES	517 DENNY STREET	HIGH POINT	NC	27262
PIERCE, GILBERT	4903 HILLTOP ROAD	GREENSBORO	NC	27407
PIERCE, ROY	ROUTE 10 BOX 346	STATESVILLE	NC	28677
PIPES, KELLY	ROUTE 2	MORAVIAN FALLS	NC	28654
PIRKLE, B CONRED	P O BOX 1281	PERRY	GA	31069
PITMAN, PAUL	467 BEAVER CREEK ROAD	SPRUCE PINE	NC	28777
PITTMAN, HARVEY	ROUTE 2 BOX 234	PIKEVILLE	NC	27863
PITTS, W L	111 WEMOPVER DR	LINCOLNTON	NC	28092
PLEMMONS, FRANK J	ROUTE 1	HOT SPRINGS	NC	28743
PLEMMONS, J D	403 ELMER ST	MARION	NC	28752
PLOWMAN, K L	815 SMITH STREET	ALBEMARLE	NC	28001

PLOMMER, ARTHOR	07 CABARROS AVE W	CONCORD	NC	28025
PLYLER, CARL	4401 COCKWOOD DR	CHARLOTTE	NC	28212
PLYLER, CHARLES	ROUTE 7 BOX 238	STATESVILLE	NC	28677
POE, JOHN	409 S COLLEGE AVE	NEWTON	NC	28658
POLLACK, JOHN	438 7 AVE PL NW	HICKORY	NC	28601
POLLARD, FRD	678 PAUL STREET	ROCKY MOUNT	NC	27801
PONDER, LOYD	ROUTE 3	MARS HILL	NC	28754
PONDER, ZANE	C/O ROUTE 1 BOX 387	ELLERBER	NC	28732
POOLE, W GORDON	1407 GRANADA DRIVE	RALEIGH	NC	27612
POOLE, WILLIAM H	ROUTE 2	KNIGHTDALE	NC	27545
POPE JR, ISAAC	ROUTE 2	POLKTON	NC	28135
POPE, ELLIS	115 POMPION DRIVE	FAYETTEVILLE	NC	28304
PORTER, WINFRED	P O BOX 2723	ROCKY MOUNT	NC	27801
POSTON, CARL	ROUTE 1 BOX 185-E	BOONE	NC	28607
POSTON, EUGENE	P O BOX 1465	MOORESVILLE	NC	28115
POWELL, CROWELL	ROUTE 1	NAKINA	NC	28455
POWELL, GARLAND	ROUTE 5 BOX 571	GASTONIA	NC	28052
POWERS, JOHN	ROUTE 5	BURNSVILLE	NC	28714
PRATT, JOE	ROUTE 1 BOX 166	ARARAT	NC	27007
PRESLAR, MAUGHTON	ROUTE 1	PEACHLAND	NC	28133
PRESSLEY, B F	ROUTE 66	COLLOWHEE	NC	28723
PRESSLEY, GROVER	ROUTE 3	CANTON	NC	28716
PRESSLEY, JAMES	P O BOX 612	OAKBORO	NC	28129
PRICE JR, RICHARD E	MARS HILL BAPT CH	MARS HILL	NC	28754
PRICE, BERNIE H	ROUTE 2	BEAUFORT	NC	28516
PRICE, J LOUIS	2820 1ST AVE NW	HICKORY	NC	28601
PRICE, JIM	P O BOX 5611	LENOIR	NC	28645
PRICKETT, CARLTON S	703 WESTBROOK DR	BURLINGTON	NC	27215
PRINCE, WILLIAM M	ROUTE 1	TABOR CITY	NC	28463
PRIVETTE, COY C	306 COTTAGE ROAD	KANNAPOLIS	NC	28081
PRIVETTE, THOMAS	ROUTE 1 BOX 253	NORTH WILKESBORO	NC	28659
PROCTOR, L G	220 CREST DR	HENDERSONVILLE	NC	28739
PROPST, CLARENCE	211 MCGILL AVENUE NW	CONCORD	NC	28025
PROPST, CMDR R ALBERT		MYSTIC	CO	06355
PROPST, JOHNNY W	ROUTE 12 BOX 214	SALISBURY	NC	28144
PROPST, MICKEY	197 HIBRITEN MTN RD	LENOIR	NC	28645
PUCKETT, JOE	513 LEE STREET	SMITHFIELD	NC	27577
PUETT, JOHN W	ROUTE 2 BOX 387	HUNTERSVILLE	NC	28078
PURVIS, JACK	430 GRANVILLE DR	WINSTON-SALEM	NC	27101
PYATTE, WILLIAM	BYRD RD	MORGANTON	NC	28655
QUINN, WILLIAM	ROUTE 2 BOX 862	LENOIR	NC	28645
RABY, M H	P O BOX 171	CANTON	NC	28716
RACZ, TIM	2914 O'BERRY ST	RALEIGH	NC	27607
RAINS, VARDIS	ROUTE 9 BOX 94	LEXINGTON	NC	27292
RAMEY, DEAN	2909 FAIRVIEW ROAD	RALEIGH	NC	27608
RAMSEY, RICHARD	1908 FAIRFAX ROAD	GREENSBORO	NC	27407
RANDLE, CHARLES	ROUTE 2 BOX 267	POLKTON	NC	28135
RATCLIFF, JAMES W	1020 GRANT STREET	HIGH POINT	NC	27262
RAWLS, S D	ROUTE 1 BOX 209	FRANKLIN	NC	28734
RAY, ELLIS	ROUTE 3	BURNSVILLE	NC	28714
RAY, MICHAEL T	ROUTE 2 BOX 356-A	CARTHAGE	NC	28327
RAY, MRS LARRY	VIRGINIA ST	MORGANTON	NC	28655
RAY, S C	2609 SPRINGWOOD DRIVE	GREENSBORO	NC	27403
RAY, VERLIN	ROUTE 7 BOX 773	LINCOLNTON	NC	28092
RAY, Z G	ROUTE 1	WINGATE	NC	28174
REAMES, WILLIAM	1339 RUTLEDGE AVE	CHARLOTTE	NC	28211
REDDING, E M	1217 ROBINWOOD RD	GASTONIA	NC	28052
REDDING, J T	ROUTE 2	RONDA	NC	28670
REDMOND, WILLIAM	MORGAN RD	CLARKSVILLE	TN	37040
REECE, J H	ROUTE 4	CANDLER	NC	28715
REECE, THOMAS	1206 BERKSHIRE AVENUE	KANNAPOLIS	NC	28081

REED, FRANK	401 MAUNEY COVE	WAYNESVILLE	NC	28786
REED, TED	P O BOX 473	EAST FLAT ROCK	NC	28726
REEDER, JAY	ROUTE 3 BOX 848-B	BENVER	NC	28037
REEP, CHARLES	P B BOX 362	GRANITE QUARRY	NC	28072
REESE, KERMIT	ROUTE 1	BREVARD	NC	28712
REEVES, F C	ROUTE 1 BOX 361	CLAYTON	NC	27520
REGISTER, HENRY L	ROUTE 2 BOX 67-A	SUPPLY	NC	28462
REID, FARRIS	ROUTE 4	MURPHY	NC	28906
REID, WARREN J	P O BOX 97	LAFFITMORE	NC	28089
RENN, WILLARD A	ROUTE 2 BOX 208	FRANKLINTON	NC	27525
RENTZ, BEN	8211 BELLFIELD PLACE	MATTHEWS	NC	28105
REYNOLDS, BRIAN	P O BOX 1027	ERVIN	NC	28782
REYNOLDS, NATHANIEL H	P O BOX 64-A	NORMAN	NC	28367
REYNOLDS, VESTER	ROUTE 1 BOX 440	CLAUDVILLE	VA	24076
RHODES, ROBERT	PLEASANT VALLEY	MURPHY	NC	28906
RHYNE, FLOYD	621 ASHLAND STREET	ARCADIA	NC	27263
RICE, GOMER E	609 KENLOUGH DR	CHARLOTTE	NC	28209
RICHARDSON, CLARENCE	P B BOX 45	LONGWOOD	NC	28452
RICHARDSON, JACKIE	ROUTE 1	TRAPHILL	NC	28685
RICHARDSON, RON	300 KESLER DRIVE	THOMASVILLE	NC	27360
RICHARDSON, WILBUR	200 COLLEGE RD	ROCKINGHAM	NC	28379
RIDDLE JR, SAM	2503 ATLANTA STREET	GREENSBORO	NC	27406
RIDDLE, DALE M		PILOT MOUNTAIN	NC	27041
RIDGEWAY, LANNY		TAYLORSVILLE	NC	28681
ROARK, KEENE C		CRESTON	NC	28615
ROBBINS, ARNOLD		BRYSON CITY	NC	28713
ROBBINS, DEWEY	ROUTE 1	WINNABOW	NC	28479
ROBBINS, WOODROW	P O BOX 5842	HIGH POINT	NC	27262
ROBERTS, C C	113 CHURCH STREET	MOUNT HOLLY	NC	28120
ROBERTS, E L	P O BOX 67	PIKEVILLE	NC	27863
ROBERTS, FRED	3927 SHEFFIELD DR	CHARLOTTE	NC	28205
ROBERTS, HULIN	234 NORMANDY DR	WILMINGTON	NC	28403
ROBERTS, LEROY	1817 HUNTING RIDGE RD	RALEIGH	NC	27609
ROBERTS, STEVE	C/O FIRST BAPTIST CHURCH	TUXEDO	NC	28784
ROBERTSON, LAWRENCE	ROUTE 4 BOX 45	WAKE FOREST	NC	27587
ROBINSON, ARNOLD		MICAVILLE	NC	28755
ROBINSON, C F	ROUTE 1	MARS HILL	NC	28754
ROBINSON, F C	ROUTE 2 BOX 901	HICKORY	NC	28601
ROBINSON, FRANK	2610 YONKERS RD	RALEIGH	NC	27604
ROBINSON, HOWARD	P O BOX 660	ETOWAH	NC	28729
ROBINSON, JESSIE	ROUTE 4	HAYESVILLE	NC	28904
ROBINSON, PAUL	P O BOX 295	CONNELLY SPRINGS	NC	28612
ROBIRDS, WILLIAM	ROUTE 5 BOX 1106	LINCOLNTON	NC	28092
ROCKHOLT, JERRY	TEMPLE BAPTIST CHURCH	KINGS MOUNTAIN	NC	28086
ROGERS, A A	1604 N O'HENRY BLVD	GREENSBORO	NC	27405
ROGERS, CARL	ROUTE 1 BOX 233-M	NORTH WILKESBORO	NC	28659
ROGERS, DAVID W	ROUTE 2 BOX 382	ROXBORO	NC	27573
ROGERS, WADE	VESPERS NURTSNG HOME	WILKESBORO	NC	28697
ROLLINS, ROBERT W	P O BOX 389	HAMLET	NC	28345
ROPER, MICKEY	STAR ROUTE	TOPTON	NC	28781
ROSS, M L		CEDAR MOUNTAIN	NC	28718
ROTEN, CLAYBERN	ROUTE 4	NORTH WILKESBORO	NC	28659
ROWAN, DAVID K	P O BOX 1472	LENOIR	NC	28645
ROYSTER, LELAND	118 OLD STATE ROAD #10	BLACK MOUNTAIN	NC	28711
RUSS, FRANK	BURGAW FIRST BAPTIST	BURGAW	NC	28425
RUSSELL, ERNEST	625 YADKIN STREET	ALBEMARLE	NC	28001
SALISBURY, HAL	P O BOX 196	CULLOWHEE	NC	28723
SANFORD, J W	32 BULLARD ST	ROCKINGHAM	NC	28379
SAUNDERS, MARVIN		HUDSON	NC	28638
SCALF, JOHN H	3028 WALNUT AVENUE	WINSTON-SALEM	NC	27106
SCARLETT, RELDUE	ROUTE 3 BOX 9	HILLSBOROUGH	NC	27278

SCHOOLER, KENNETH	295 LAORADALE APTS	JACKSONVILLE	NC	28540
SCISM, BILL	305 HILLSIOE ORIVE	LEXINGTON	NC	27292
SCRUGGS, GOROON E	42 8EN LIPPEN RO	ASHEVILLE	NC	28806
SCRUGGS, H L	ROUTE 3	CANOLER	NC	28715
SEARCY, JOHN	1106 WILLOW ST	HENOERSONVILLE	NC	28739
SECREST, LEE	ROUTE 4 8OX 82	CANTON	NC	28716
SELF, BILLY	ROUTE 3 BOX 451	HIGH POINT	NC	27263
SELLARS, OAN		BURGAW	NC	28425
SELLERS, JOE C	ROUTE 7 BOX 49	WHITEVILLE	NC	28472
SETTLEMYER, Z W	404 W FIRST STREET	CHERRYVILLE	NC	28021
SEWELL, MILTON	ROUTE 2 BOX 248-8	MOUNT AIRY	NC	27030
SEXTON JR, 8YRO N	3135 REOMAN RO	CHARCOTTE	NC	28212
SHATLEY, GUY I	ROUTE 3 BOX 22-A	JEFFERSON	NC	28640
SHAW, OONALO		SPARTA	NC	28675
SHEETS JR, EARL	ROOTE I BOX 12	WEST JEFFERSON	NC	28694
SHELL, LLOYD	ROOTE 2	MARION	NC	28752
SHEPHERO, PAUL	ROUTE 3 8OX 282	WAYNESVILLE	NC	28786
SHERLIN, JETER		ALEXANOER	NC	28701
SHERR, KENNETH	110 BRANOON RO	LENOIR	NC	28638
SHERRILL, F EUGENE	131 TILMARK ORIVE	WINSTON-SALEM	NC	27103
SHERRIN, TORY M	2714 ATHENS PLACE	CHARLOTTE	NC	28205
SHIRLEY, FRANK	69 PROVIOENCE ROAO	ASHEVILLE	NC	28806
SHOFFNER, WINFREO	ROUTE 2 8OX 85	SNOW CAMP	NC	27349
SHOOK, FRANK	P O 8OX 566	8RYSON CITY	NC	28713
SHOPE, LARRY	ROOTE 3	MURPHY	NC	28906
SHORES, R HOWARO	502 CONLEY SPRINGS RO	LENOIR	NC	28645
SHREVE, HAROLO C	404 S HARRISON AVE	CARY	NC	27511
SHUFORO, J N	49 PENNSYLVANIA AVE	ASHEVILLE	NC	28806
SHULER, RAMONO	ROUTE 3	SYLVA	NC	28779
SIMMONS, VANOER	ROUTE 1	BOLTON	NC	28423
SIMMS, S E	609 5 AVE SW	HICKORY	NC	28601
SIMONOS, JAMES	ROOTE 3 BOX 186	8RYSON CITY	NC	28713
SIMPSON JR, HOWARO	ROUTE 1	ROPER	NC	27970
SIMPSON, CLYOE	ROUTE 1 BOX 746	INOIAN TRAIL	NC	28079
SIMPSON, JOHN	223 N FULTON ST	SALISBURY	NC	28144
SINGLETARY, WILLARO	P O 8OX 188	LONG BEACH	NC	28461
SISK, ERNEST	2111 2 AVE NW	HICKORY	NC	28601
SIZEMORE, MARCUS	3712 LYNHAVEN ORIVE	GREENSBORO	NC	27406
SLAGLE, OONALO	P O 8OX 237	PENROSE	NC	28766
SLAGLE, GEORGE	ROUTE 1	ALEXANOER	NC	28701
SLAGLE, T A	ROUTE 8	FRANKLIN	NC	28734
SLEOO, VAN M	3445 OENSON PLACE	CHARLOTTE	NC	28215
SMART, JOHN HENRY		VALOESE	NC	28690
SMART, M M	ROUTE 3	CONNELLY SPRINGS	NC	28612
SMITH, A J	ROUTE 8	FRANKLIN	NC	28734
SMITH, ANSON	ROUTE 1	ASH	NC	28420
SMITH, CECIL	STAR ROUTE BOX 84	BLACK MOUNTAIN	NC	28711
SMITH, CHARLES F	P O 8OX 333	CONCORO	NC	28025
SMITH, ERNEST	502 STROUO RO	SHELBY	NC	28150
SMITH, H L	ROUTE 3	TABOR CITY	NC	28463
SMITH, H LAWSON	1504 FOREST ROAO	WILSON	NC	27893
SMITH, HORACE L	49-F BEAR CREEK APTS II	ASHEVILLE	NC	28806
SMITH, HOWARO	509 BEVERLY ORIVE	GASTONIA	NC	28052
SMITH, J A	1848-G PROGRESS LN	CHARLOTTE	NC	28205
SMITH, J H	RT 4/GILL HILL RO	WEAVERVILLE	NC	28787
SMITH, JACK	ROUTE 2 BOX 7	WEAVERVILLE	NC	28787
SMITH, JAMES	ROUTE 2	LELANO	NC	28451
SMITH, JOE E	110 HIGHLANO AVENUE	ALBEMARLE	NC	28001
SMITH, MARVIN	35 8ROWN STREET	LEXINGTON	NC	27292
SMITH, PERRY	P O 8OX 627	HICKORY	NC	28601
SMITH, R TALMAGE	251 S ELM STREET	ASHEBORO	NC	27203

SMITH, REX	ROUTE 7	MARSHALL	NC	28753
SMITH, T C	ROUTE 7 BOX 864	MOORESVILLE	NC	28115
SMITH, WILEY	FIRST 8APTIST CHURCH	8OONE	NC	28607
SMITH, WILLIAM HACK	ROUTE 1 BOX 579	8ANNER ELK	NC	28604
SMITH, YATES	BOX 664	KINGS MOUNTAIN	NC	28086
SNOW SR, O E	216 LOUELLA ORIVE	WINSTON-SALEM	NC	27107
SNYDER, ROBERT M	ROUTE 3 BOX 129-E	SYLVA	NC	28779
SNYOER, SAM	112 OELMAR RO	SHELBY	NC	28150
SNYPES, WILLIAM L	P O BOX 38	RIDGECREST	NC	28770
SOLANO, JOHN O	805 VANNORNAM	BELLEVUE	NE	68005
SORRELLS, BILL	408 AVERY ST	WAYNESVILLE	NC	28786
SPAINHOUR, KENNETH	ROUTE 2	PINNACLE	NC	27043
SPARKS, EVAN	ROUTE 2 BOX 315	8OONVILLE	NC	27011
SPARKS, S J	P O BOX 404	BLACK MOUNTAIN	NC	28711
SPEER, J W	1806 E SPRAGUE STREET	WINSTON-SALEM	NC	27107
SPENCER, GEORGE	125-B LOWER 8RICK ROAO	FORT RILEY	KS	66442
SPIVEY, E LOWELL	1401 AUDU8ON RO	CHARLOTTE	NC	28211
SPRINKLE, GERALO	ROUTE 2	CANOLER	NC	28715
SPRINKLE, JOE	54 EAST VIEW CIRCLE	ASHEVILLE	NC	28806
ST JOHN, OOUGLAS	ROUTE 2 BOX 433	VALOESE	NC	28690
STACK, EO J	1111 OKLAHOMA STREET	KANNAPOLIS	NC	28081
STAFFORO, J T	P O BOX 115	LOWELL	NC	28098
STALEY, A A	ROUTE 2	MILLERS CREEK	NC	28651
STALLINGS, RANO	ROUTE 3 BOX 326	CLAYTON	NC	27520
STANLEY, 8ARLOW	ROUTE 3	OOBSON	NC	27017
STARNES, TEO	ROUTE 2	HICKORY	NC	28601
STATON, JOHN	3736 COMMONWEALTH AVE	CHARLOTTE	NC	28205
STATON, RALPH	ROUTE 3 BOX 90	LENOIR	NC	28645
STEEN, T H	P O 8OX 982	CAROLINA BEACH	NC	28428
STEPHENS, G V	4812 SIX FORKS RO	RALEIGH	NC	27609
STEPHENS, TOMMY	3224 MAIN AVE NW	HICKORY	NC	28601
STEPP, PAUL	ROUTE 2	MILL SPRING	NC	28756
STEWART, CLYOE	BOX 1425	HOT SPRINGS	NC	28743
STEWART, OAVIO	1413 NORTH RHYNE STREET	GASTONIA	NC	28052
STINES, JAMES	8OX 862	BLOWING ROCK	NC	28605
STINSON, E A	P O 8OX 61	BOONVILLE	NC	27011
STITH, ROBERT J	4140 CHELMSFORO ROAO	CHARLOTTE	NC	28211
STOKES, HOWARO A	207 WESTBURY OR	OXFORO	NC	27565
STONE, FRANK	ROUTE 6 BOX 367	MOUNT AIRY	NC	27030
STONE, TEO	5114 PINE TRAIL OR	DURHAM	NC	27712
STONE, V G	ROUTE 3 8OX 319-F	NORWOOO	NC	28128
STORY, GEORGE T	3108 ROCK SPRINGS RO	CHARLOTTE	NC	28211
STOUFFER, CHARLES	508 WATSON AVE	NEW 8ERN	NC	28560
STOUT, STEVE	ROUTE 2	SUPPLY	NC	28462
STRICKLAND, W C	FIRST 8APTIST CHURCH	8OONE	NC	28607
STROUP, MARLOW	505 GARONER ST	SHELBY	NC	28150
SULLIVAN SR, S E	3300 MAYWOOO OR	CHARLOTTE	NC	28205
SULLIVAN, ORA	ROUTE 2	LANSING	NC	28643
SUMMERELL, ROBERT	4711 KINGSWOOO ORIVE	GREENSBORO	NC	27410
SUMMERS, 8ILL	253 OALLAS ST	WILMINGTON	NC	28405
SUMMEY, JIMMY	NORTH WINGATE ST	WAKE FOREST	NC	27587
SUTTLES, WILLIAM C	108 STRAW8RIOGE COURT	RALEIGH	NC	27609
SWAFFORO, ARVIL	16 LINCOLN AVE	ASHEVILLE	NC	28803
SWAIM SR, GLENN E	3877 KERNERSVILLE ROAO	WINSTON-SALEM	NC	27107
SWANN, VAUGHN	811 AZALEA AVENUE	BLACK MOUNTAIN	NC	28711
SWEARINGEN, OON	ROUTE 2	PILOT MOUNTAIN	NC	27041
SYKES, ELBERT	2680 W 7TH STREET	LUMBERTON	NC	28358
TANNER, GLENN	ROUTE 2	MURPHY	NC	28906
TARLTON, W V	ROUTE 5	SHELBY	NC	28150
TAYLOR, CARL	810 MAY8ANK OR	HENOERSONVILLE	NC	28739
TAYLOR, W J	894 REOFOX LANE	CONCORO	NC	28025

TAYLOR, WILLIAM B	207 N ELM STREET/APT 2	ROCKY MOUNT	NC	27834
TAYLOR, WILLIAM B	PULLEN MEMORIAL BPT CH	RALEIGH	NC	27605
TEAGUE, ALBERT		INMAN	SC	29349
TEAGUE, C W	202 TOMBERLIN ST	MONROE	NC	28110
TEAGUE, N C	ROUTE 3 BOX 533	WILKESBORO	NC	28697
TESTER, GENE	ROUTE 1	SUGAR GROVE	NC	28679
TEWS, ROBERT	ROUTE 2 BOX 305	DENTON	NC	27239
THOMAS, ELMER	135 ROSEMARY LANE	STATESVILLE	NC	28677
THOMAS, FLETCHER	1413 CLERMONT STREET	GREENSBORO	NC	27407
THOMAS, J C	ROUTE 1 BOX 262-A	ARDEN	NC	28704
THOMAS, JACK D	ROUTE 5	MARION	NC	28752
THOMAS, JACK D	108 ELEVENTH ST	SPENCER	NC	28159
THOMAS, RUSSELL	ROUTE 4 BOX 614	MOORESVILLE	NC	28115
THOMAS, WARREN		CHINQUAPIN	NC	28521
THOMASON, B W	640 PROBART ST	BREVARD	NC	28712
THOMPSON, ARCHIE	9807 ALBEMARLE ROAD	CHARLOTTE	NC	28212
THOMPSON, LEWIS	1427 SALISBURY AVENUE	ALBEMARLE	NC	28001
THOMPSON, MARSHALL	10535 TRUELIGHT CHURCH RD	CHARLOTTE	NC	28212
THOMPSON, RUTH	10535 TRUELIGHT CHURCH RD	CHARLOTTE	NC	28212
THOMPSON, WOODROW W	ROUTE 2 BOX 39-A	PRINCETON	NC	27569
THORNTON, DAN	ROUTE 4 BOX 946	MARION	NC	28752
THORNTON, KENNETH E	3910 SEATON ROAD	WINSTON-SALEM	NC	27104
THORNTON, STEVEN	433 JUDSON DR	WAKE FOREST	NC	27587
THREATT, TILROE	BOX 21	MARSHVILLE	NC	28103
TILLEY, GROVER	370 COLLINS RD	ELKIN	NC	28621
TILLEY, MARVIN	314 FISHER STREET	CONCORD	NC	28025
TODD, SAM	8801 BRIGADIER LANE	CHARLOTTE	NC	28212
TOFAND, DENNIS	1812 DARBROOK DR	CHARLOTTE	NC	28205
TOMBERLIN, HASKIT	ROUTE 1	MARS HILL	NC	28754
TOMBERLIN, HOMER	ROUTE 1	WEAVERVILLE	NC	28787
TOMBLIN, C C	202 SPENCER ST	SPINDALE	NC	28160
TOMLIN, CLYDE	CAMPBELLE TRAILER PARK	STATESVILLE	NC	28677
TOMLINSON, A S	103 JOLLY ST	LOUISBURG	NC	27549
TRAVIS, FRED	P O BOX 509	RUTHERFORD COLL	NC	28671
TREVATHAN, LEROY	ROUTE 5 BOX 15	LUMBERTON	NC	28358
TREXLER, L E	ROUTE 10 BOX 26	SALISBURY	NC	28144
TRIPP, TOMMY	ROUTE 2 BOX 357	GRIFTON	NC	28530
TRIVETTE, J L	BOX 76	DEEP GAP	NC	28618
TROGDON, PAUL	P O BOX 116	CUMBERLAND	NC	28331
TURBYFILL, RAYMOND		CRANBERRY	NC	28614
TURNER, BURLEY	3666 FRATERNITY CH RD	WINSTON-SALEM	NC	27107
TURNER, C L	ROUTE 3 BOX 798	SHALLOTTE	NC	28459
TURNER, GENE	ROUTE 2	LEICESTER	NC	28748
TURNER, L S	137 DUVAL STREET	CONCORD	NC	28025
TURNER, W W	P O BOX 315	CLAYTON	NC	27520
TURNER, WALTER	ROUTE 1 BOX 389-A	JONESVILLE	NC	28642
TUTEN, GENE	212 WOODLAND DR	EDEN	NC	27288
TUTHERDW, HILLARD	109 JAMES ST	CHERRYVILLE	NC	28021
TUTTLE, BERNARD	112 WAYSIDE CIR	LENOIR	NC	28645
TUTTLE, M M	ROUTE 2 BOX 7	RAEFORD	NC	28376
TUTTLE, MORRIS	ROUTE 1 BOX 72-A	HUDSON	NC	28630
TUTTLE, WALTER A	400 E PEARCE AVENUE	WAKE FOREST	NC	27587
TYNDALL, C ODELL	317 NELSON DR	GOLDSBORO	NC	27530
TYNER, WAYNE	5710 DABLYN AVE	RALEIGH	NC	27608
TYSON, ROBERT	117 N AVE APT #12	WAKE FOREST	NC	27587
UNDERWOOD, BILL	P O BOX 515	MAIDEN	NC	28650
UNDERWOOD, J T	10 ROLLING GREEN DR	WAYNESVILLE	NC	28786
UPCHURCH, PERCY B	302 WOODLAWN DRIVE	WILLIAMSTON	NC	27892
UPSHAW, DAVID	1506 EASTCREST DRIVE T-1	CHARLOTTE	NC	28205
UPTON, JACK	511 FLACK RD	FOREST CITY	NC	28043
USSERY, L D	1434 MORNINGSIDE DR	CHARLOTTE	NC	28205

VANCE, CLARENCE O	ROUTE 1 BOX 387	BANNER ELK	NC	28604
VANCE, HARRY	ROUTE 3 BOX 299	SYLVA	NC	28779
VANDERBURG, MAX	704 S BOSTIAN ST	CHINA GROVE	NC	28023
VANNOY, FRED	ROUTE 1 BOX 17-C	TODD	NC	28684
VAUSE, C B	109 RIDGECREST AVE	RUTHERFORDTON	NC	28139
VESTAL, C M	ROUTE 2 BOX 47	JONESVILLE	NC	28642
VINSON, WILLIAM H	2308 RIDGE RD	RALEIGH	NC	27612
VIRGIL, BRADBURN	321 HWY 10	MARION	NC	28752
WADDELL, LEE	ROUTE 1	GRASSY CREEK	NC	28631
WADE, BENNY	ROUTE 1	ASHEVILLE	NC	28804
WADE, JOHN	1608 GLENDALE AVE	DURHAM	NC	27701
WALDROP, RONALD	ROUTE 1 BOX 110-D	SYLVA	NC	28779
WALKER, ALVIN	ROUTE 3 BOX 766	NEWTON	NC	28658
WALKER, C W	ROUTE 2	SHELBY	NC	28150
WALKER, EDWARD	205 ELEANOR STREET	GREENVILLE	NC	27834
WALKER, LUTHER	P O BOX 382	GARNER	NC	27529
WALKER, MAX	ROUTE 2	NEW LONDON	NC	28127
WALL, RONALD E	3028 ROBIN HOOD DRIVE	GREENSBORO	NC	27408
WALLACE, C E	ROUTE 5 BOX 721	ALBEMARLE	NC	28001
WALLIN, EDISON	ROUTE 4	MARSHALL	NC	28753
WALLS, EUGENE	ROUTE 3	LAWNDALE	NC	28090
WALTERS, BOYD	ROUTE 1	APEX	NC	27502
WALTON, R M	427 ARBOR WAY	WILMINGTON	NC	28403
WARD, DAN		SYLVA	NC	28779
WARF, MILTON	ROUTE 3 BOX 406-B	REIDSVILLE	NC	27320
WARFFORD, WALTER	2524 WALKER AVENUE	WINSTON-SALEM	NC	27103
WASHINGTON, J R	2315 WESTHAVEN DRIVE	GREENSBORO	NC	27403
WATKINS, C E	316 GRAND AVE	RALEIGH	NC	27606
WATKINS, COLEMAN	3714 DAWSON AVENUE	GREENSBORO	NC	27405
WATKINS, H C	2607 LACKAWANNA	DURHAM	NC	27703
WATSON, DAVID	P O BOX 2063 SEBTS	WAKE FOREST	NC	27587
WATSON, JOHN	704 NAVAHO DR APT 203	RALEIGH	NC	27609
WATTERSON, JOSEPH V	ROUTE 2 BOX 22	BROADWAY	NC	27505
WATTS, COY	314 FAIRFIELD ROAD	FAYETTEVILLE	NC	28303
WATTS, VICTOR	NEW HOPE BPT/ROUTE 1	PURLEAR	NC	28665
WEATHERLY, OWEN	ANSEL SCHOOL ROAD	GREER	SC	29651
WEATHERMAN, SHERMAN	ROUTE 1 BOX 292-A	JONESVILLE	NC	28642
WEBB, O K	FIRST BAPTIST CHURCH	BOONE	NC	28607
WEBB, ROY	102 N MCDOWELL AVENUE	MARION	NC	28752
WEEKLEY, GORDON	907 W FIRST ST	CHARLOTTE	NC	28202
WELBORN, C P	9885 MOORE DRIVE	KERNERSVILLE	NC	27284
WELBORN, C S	K STREET	NORTH WILKESBORO	NC	28659
WENDT, ROBERT	ROUTE 2 BOX 157	LEWISVILLE	NC	27023
WESSON, D C	ROUTE 2	VALE	NC	28168
WEST, E PAUL	1508 RIDGE RD	RALEIGH	NC	27607
WEST, JOHN	616 SOUTH CORPORATION ST	WILKESBORO	NC	28697
WHEELER, CARL	ROUTE 7	BURNSVILLE	NC	28714
WHELCHEL, MICHAEL	435 JUDSON DR	WAKE FOREST	NC	27587
WHISENHUNT, EPH	213 RICHMOND HILL DRIVE	ASHEVILLE	NC	28806
WHISNANT, J D	ROUTE 4	TAYLORSVILLE	NC	28681
WHITAKER, DENNIS	1162B SHANDON CIRCLE	PINEVILLE	NC	28134
WHITAKER, ELMO	1706 AVONDALE DR	DURHAM	NC	27701
WHITE SR, HARVEY		PINEBLUFF	NC	28373
WHITE-HURST, B MARSHALL	1000 EAST 7TH STREET	ROANOKE RAPIDS	NC	27870
WHITE, CHRIS	ROUTE 3 BOX 424	ELON COLLEGE	NC	27244
WHITE, HAROLD	330 CRESCENT DRIVE	CLAYTON	NC	27520
WHITE, HARVEY	ROUTE 5 BOX 408	NORTH WILKESBORO	NC	28659
WHITEFIELD, WILLIAM	PINE BRANCH BAPT CHURCH	SPRUCE PINE	NC	28777
WHITESIDES, ERNEST J	1512 ANTHONY DRIVE	GASTONIA	NC	28052
WHITLEY, LEON	ROUTE 7 BOX 393	MONROE	NC	28110
WHITLEY, S GLENN	325 GREENE STREET	ALBEMARLE	NC	28001

WHITLEY, STEVE E	1310 HATHCOCK AVENUE	ALBEMARLE	NC	28001
WHITTINGTON, WALTER		JEFFERSON	NC	28640
WILES, E R	ROUTE 1 BOX 215	THURMOND	NC	28683
WILKERSON, G D	204 OAKLAND DRIVE	LOWELL	NC	28098
WILKIE, E C	2006 CAREY RD	KINSTON	NC	28501
WILKINS, HOWARD	ROUTE 2 BOX 179	MONROE	NC	28110
WILLIAMS JR, FRANK D	105 LILLIAN COURT	WINSTON-SALEM	NC	27104
WILLIAMS, D G	ROUTE 6 BOX 733	SALISBURY	NC	28144
WILLIAMS, HOWARD	ROUTE 1 BOX 925	MORGANTON	NC	28655
WILLIAMS, JAMES D	120 CREST STREET	MOUNT HOLLY	NC	28120
WILLIAMS, LEWIS	MONTICELLO DRIVE	STATESVILLE	NC	28677
WILLIAMS, RONALD	906 S IREDELL AVE	SPENCER	NC	28159
WILLIAMSON, BOYD	ROUTE 3	WHITEVILLE	NC	28472
WILLIAMSON, GEORGE E	232 KENNEDY ROAD	THOMASVILLE	NC	27360
WILLIS, JEFF	ROUTE 3	BAKERSVILLE	NC	28705
WILLIS, R T	CORAL BAY	MOREHEAD CITY	NC	28557
WILMORE, GEORGE	ROUTE 1 BOX 226-A	GRIMESLAND	NC	27837
WILSON, ALBERT	ROUTE 1/MOCKINGBIRD LANE	SWANNANOA	NC	28778
WILSON, CHARLES	P O BOX 291	LITTLETON	NC	27850
WILSON, GARRISON		MARION	NC	28752
WILSON, GENE	P O BOX 338	THOMASVILLE	NC	27360
WILSON, KENNETH B	641 LITCHFIELD ROAD	WINSTON-SALEM	NC	27106
WILSON, ROBERT	ROUTE 2 BOX 24	BROADWAY	NC	27505
WILSON, S W	ROUTE 5 BOX 181	THOMASVILLE	NC	27360
WINN, WILKINS	P O BOX 2354	GREENVILLE	NC	27834
WITHERRITE, T V	STONEY KNOB RD	WEAVERVILLE	NC	28787
WITT, LEROY	ROUTE 2 BOX 110	GARNER	NC	27529
WOFFORD, MRS HARRIS L	2154 NEW CASTLE DRIVE	WINSTON-SALEM	NC	27103
WOLFE, LLOYD	ROUTE 2 BOX 108-B	ASHEVILLE	NC	28805
WOLLENSLOGER, JIM		SWANSBORO	NC	28584
WOOD JR, HARRY D		FRANKFORT,GERMAN		99999
WOOD, FRANK	1307 POLO ROAD	WINSTON-SALEM	NC	27106
WOOD, WOODY	329 GRANITE STREET	MOUNT AIRY	NC	27030
WOODRUFF, J F	ROUTE 8 BOX 93	MOUNT AIRY	NC	27030
WOODS, DOUGLAS H	ROUTE 8 BOX 182-Y	RALEIGH	NC	27612
WOODY JR, T K	105 ISLAND DR	WRIGHTSVILLE BCH	NC	28480
WOODY, CHARLIE	BEAVER CREEK BAPT CHURCH	SPRUCE PINE	NC	28777
WOOLWEAVER, LONNIE	6417 KING LAWRENCE RD	RALEIGH	NC	27607
WORLEY SR, WADE		DANA	NC	28724
WORRELL, PAUL T	MAIN STREET	SEABOARD	NC	27876
WORTHINGTON, TIM	698 9TH ST	BLACK MOUNTAIN	NC	28711
WRAY, JOE	ROUTE 1 BOX 377-C	LANDRUM	SC	29356
WRAY, STEVEN	ROUTE 2 BOX 10	CHADBOURN	NC	28431
WRIGHT, BUDDY	ROUTE 2	TAYLORSVILLE	NC	28681
WRIGHT, D D	ROUTE 2	RANDLEMAN	NC	27317
WRIGHT, J M	616 WARD ST	GRAHAM	NC	27253
WRIGHT, JOHN MICHAEL	38 MCDOWELL RD	WAKE FOREST	NC	27587
WYATT, MANUEL	119 OVERLOOK DR	WAYNESVILLE	NC	28786
WYNN, DARYL	109 HILLBROOK CT	GARNER	NC	27529
YARBROUGH, A F	ROUTE 2 BOX 116	RICHLANDS	NC	28574
YATES, CLYDE	1324 EDGEDALE DR	SALISBURY	NC	28144
YOUNG JR, LLOYD	ROUTE 4 BOX 170	WEAVERVILLE	NC	28787
YOUNG, FORREST	PATTERSON STREET	MAXTON	NC	28364
YOUNG, KENNETH	ROUTE 2 BOX 4	CONCORD	NC	28025
YOUNG, S R	1901 STARLIGHT DRIVE	GREENSBORO	NC	27407
YOUNG, SAMMY	415 BIGGS AVENUE	THOMASVILLE	NC	27360
YOUNGWOOD, HORACE		COLUMBIA	SC	29201
ZANON, JOHN	ROUTE 2 BOX 193	RUTHERFORDTON	NC	28139

North Carolina Foreign Missionaries

	Appointed
Yates, Matthew Tyson, China	1846
Yates, Eliza E. Moring (Mrs. M. T.), China	1846
James, Frederick S., Africa	1847
Lacy, Olivia Barkley (Mrs. J. H.), Africa	1853
Phillips, A. D., Africa	1854
Bryan, Robert Thomas, China	1885
Bryan, Lula Freeland, (Mrs. R. T. #1), China	1885
Herring, David Wells, China	1885
Herring, Maggie Nutt (Mrs. D. W. #1), China	1885
Chappell, Leroy Norcross, China	1888
Chappell, Mary Ella Moore, China	1888
Britton, Thomas C., China	1888
Britton, Nannie Sessoms (Mrs. T. C.), China	1888
Tatum, Ezra Frank, China	1888
Bostick, George P., China	1889
Knight, Fannie E., China	1889
Duggan, Jane Pritchard (Mrs. J. R.), Mexico	1889
Newton, Christopher Columbus, Africa	1889
Newton, Cornelia Herring (Mrs. C. C.), Africa	1889
Newton, Alberta, Africa	1889
Entzminger, Maggie Griffith (Mrs. W. E.), Brazil	1891
Greene, George Washington, China	1891
Greene, Valeria Page (Mrs. G. W.), China	1891
Porter, S. J., Brazil	1893
Greene, Anna M., China	1898
Owen, Jesse Colman, China	1899
Crocker, William Elwyn, China	1899
Anderson, Mary Jordan (Mrs. C. J. F.), Italy	1900
Newton, William Carey, China	1902
Dozier, Maude Burke (Mrs. C. K.), Japan-Hawaii	1906
Abernathy, Gertrude Inez, China	1908
King, Mary L. Barrow (Mrs. W. D.), China	1908
Justice, James M., Argentina	1908
Bowden, Beulah, Mexico	1908
McIntyre, Lila, China	1908
Tipton, Mary Greenlee Bryson (Mrs. W. H.), China	1909
Cox, Laura, Mexico	1910
Leonard, Charles A., China-Hawaii	1910
Anderson, Pansy Greene (Mrs. P. H.), China	1910
Bostick, Wade D., China	1910
Bostick, Flora Holloway (Mrs. W. D.), China	1910
Willingham (Mrs. Foy Johnson Willingham Farmer), Japan	1911
Hipps, John Burder, China	1913
McMillan, Henry Hudson, China-Bahamas	1913
McMillan, Leila Memory (Mrs. H. H.), China-Bahamas	1913
Johnson, Roberta Pearle, China	1915
Anderson, Minnie Middleton (Mrs. J. T.), China	1915
Bostick, Addie, China	1916
Gallimore, Arthur Raymond, China	1918
Caudle, Cora, Africa	1918
Powell, Julius Carlyle, Nigeria	1919
Powell, Roas Hocutt (Mrs. J. C.), Nigeria	1919
McGuire, Victor V., China	1919
Olive, Lucius Bunyan, China	1920
Olive, Nell Fowler (Mrs. L. B.), China	1920
Moore, James Walton, China	1920
Middleton, Gordon K., China	1920
Middleton, Celia Herring (Mrs. G. K.), China	1920
Herring, George Nutt, China	1920
Grayson, Alda, China-Hawaii	1921
Schell, Naomi E., Japan	1921
Nix, Willard Voniver, Japan	1921
Boone, Clarence Dixon, Mexico	1921

Phillips, Albert Rufus, Argentina 1921
Blackman, Lonnie Elwood, China-Hawaii 1922
Blackman, Gladys Yates (Mrs. L. E.), China-Hawaii 1922
Murray, Katie, China-Hawaii 1922
Newton, Rachel Steeves, China 1922
Hines, William Earle, China 1922
Bostick, Nell Lawrence (Mrs. E. M.), China 1923
Hurley, Dan T., Romania 1923
Hurley, Ida Flake (Mrs. D. T.), Romania 1923
Norwood, Emma Wilson (Mrs. E. W.), China 1923
Johnson, Belle Tyner, (Mrs. T. N.), China 1923
White, Philip E., China 1924
White, Mattie Norman (Mrs. P. E.), China 1924
Woodward, Frank T. N., Hawaii 1924
Abernathy, John A., China-Kor.-Phil 1924
Johnson, William B., China-Ind. 1925
Spence, Marjorie, Chile 1925
Gillespie, Arthur S., China 1931
Gillespie, Pauline Pittard (Mrs. A. S.), China 1931
Lake, Virginia Lake (Mrs. John #3), China 1933
Dozier, Mary E. Wiley (Mrs. E. B.), Japan 1933
Hale, Elizabeth Neal, Malaya 1934
Vance, Shelby William, M.D., China 1934
Daniel, Ruby Inez, Hungary 1935
Moore, William Dewey, Italy 1937
Nowell, Vivian Estelle, Nigeria 1938
Dyer, Mary Mills (Mrs. R. A.), Japan 1940
Campbell, Viola Dee, El Paso, Tex. 1942
Councilman, Bessie Estelle, Argentina 1943
Coleman, Inabelle Graves, China-Taiwan 1943
Ingram, Ray P., Nigeria 1944
McGee, Doris Thompson (Mrs. J. S.), Nigeria 1945
McGee, John Sydney, Nigeria 1945
Kendrick, Bertie Lee, Hawaii 1945
Eddinger, Sarah Rebecca, Chile 1945
Talley, Frances, Japan 1946
Lawton, Benjamin Ray, Italy 1947
Kirk, James Palmer, Brazil 1947
Deal, Barbara Williams (Mrs. Z. J.), Colombia 1947
Brooks, Lucy Ernelle, Nigeria 1947
Moore, W. Donald, China 1947
Humphrey, James Edward, Nigeria 1948
Humphrey, Rachel Thompson (Mrs. J. E.), Nigeria 1948
Miles, Julia Virginia, Indonesia 1948
Morgan, Quinn Pett, Gold Coast, Af. 1948
Austin, Stella Asalee, Nigeria 1949
Scoggin, Blainard Elmo, Palestine 1949
Peacock, Edith Baucom (Mrs. H. F.,), Europe (Switz.) 1950
Grant, Worth C., Japan 1950
Highfill, Virginia, Japan 1950
Swann, Ada Ruth, Arabia 1950
Compton, Betsy Dunning (Mrs. C. E.), Brazil 1950
Page, Mary Frances, Nigeria 1950
Harris, Robert Lawson, Peru 1950
Middleton, Jean Anthony (Mrs. H. K.), Chile 1950
Middleton, Hurbert Kinson, Chile 1950
Andrews, William Parker, Chile 1950
Oliver, John Samuel, Brazil 1950
Cader, Ulena DeWeese (Mrs. B. E.), Brazil 1951
Humphries, Carol Leigh, Nigeria 1951
Spencer, Doris Louis Scalf (Mrs. A. E.), Okinawa 1952
Satterwhite, James Pumphrey, Japan 1952
Satterwhite, Altha Smith (Mrs. J. P.), Japan 1952
Hill, Ronald Callahan, Thailand 1952
Hill, Evelyn Pittman (Mrs. R. C.), Thailand 1952
Cowsert, Hilda Bean (Mrs. G. B.), Brazil 1952
Gordon, Audrey Jolly (Mrs. E. E.), Philippines 1952
Burch, Vella Jane, Switzerland 1953
Clark, Pauline Watts (Mrs. C. F.), Japan 1953
Brock, Lonnie Ross, Jr., Brazil 1953
Carroll, Betty Cowan (Mrs. D. M.), Argentina 1953

Davis, Ruby Fletcher (Mrs. H. V.), Brazil 1953
Hern, Nancy Hunter (Mrs. W. O.), Jordan 1954
Hawkins, Fred Lee, Jr., Brazil 1955
Lennon, Samuel Judson, Thailand 1955
Lennon, Harriet Orr (Mrs. S. J.), Thailand 1955
McCall, Louis Edmond, Thailand 1955
Cline, Percy Augustus, Jr., Thailand 1955
Snow, Laura Frances, Chile 1955
High, Katharine Younts (Mrs. Thomas), Nigeria 1955
Glass, Ernest Wilson, Singapore 1956
Phillips, Etta Jarvis (Mrs. G. D.), Rhodesia 1956
Brady, Martha Frances Yates (Mrs. O. W.), Br. Guiana 1956
Goodwin, James Garland, Jr., Korea 1956
Bennett, Troy Carson, Pakistan 1956
Tunmire, Faye Virginia, Philippines 1956
Cooper, Nell June, Japan 1956
Poe, Eleanor Ostwalt (Mrs. J. T.), El Paso, Tex. 1956
Thompson, Cecil Lavon, Argentina 1956
Clark, Gene Austin, Japan 1956
Poe, John Alexander, Brazil 1956
Wilson, Sarah Georgia, Argentina 1957
Edwards, Alice Blankenship (Mrs. T. K.), Nigeria 1957
Tabor, Charles Gordon, M.D., Korea 1957
Hix, Glenn Luther, Taiwan 1957
McKinley, Rebecca Knott (Mrs. H. T.), Rhodesia 1957
Smith, Loy Connell, M.D., Nigeria 1958
Smith, Eunice Andrews (Mrs. L. C.), Nigeria 1958
Harrell, Ralph Webster, Kenya 1958
Harrell, Rosalind Knott (Mrs. R. W.), Kenya 1958
Johnson, Daniel Calhoun, Chile 1958
Johnson, Sarah Kennedy (Mrs. D. C.), Chile 1958
Perryman, Maurine Tate, Jordan 1958
Allen, Charles Aubrey, Jr., Guatemala 1958
Allen, Mildred Short (Mrs. C. A.), Guatemala 1958
Godwin, Colon Leo, Ghana 1958
Godwin, Carolyn Smith (Mrs. C. L.), Ghana 1958
Favell, Clay Hudson, Ghana 1958
Lockridge, Mary Manuel (Mrs. J. T.), Philippines 1958
Cannon, Mary Dunning, Japan 1959
Hooper, Dale Grey, Kenya 1959
Jones, Archie Valejo, Ecuador 1959
Jones, Julia Hough (Mrs. A. V.), Ecuador 1959
Moss, Jebedee Vance, Zambia 1959
Moss, Evelyn Krause (Mrs. Z. V.), Zambia 1959
Reece, Zemery Don, Nigeria 1959
Roberson, William Thomas, Vietnam 1959
Roberson, Audrey Hanes (Mrs. W. T.), Vietnam 1959
Knight, Howard Carsie, Argentina 1959
Wiggs, Charles William, Korea 1960
Wiggs, Bonnie Belle Johnson (Mrs. C. W.), Korea 1960
Phillips, Marian Hazel, Nigeria 1960
Farthing, Earl Davis, Japan 1960
Farthing, Lovie Cashwell (Mrs. E. D.), Japan 1960
Goble, Harry Anderson, Guam 1960
Goble, Doris A. Cash (Mrs. H. A.), Guam 1960
Nations, Lois Sheffield (Mrs. Archie L.), Japan 1960
Griffin, Doris Putnam (Mrs. C. O.), Indonesia 1960
Starnes, Howard Cloyes, Korea 1960
Starnes, Mary Bumgarner (Mrs. H. C.), Korea 1960
Compton, Alan Wesley, Chile-Mexico 1960
Compton, Jane Carter Luther (Mrs. A. W.), Chile-Mexico 1960
Greene, James Young, Korea 1961
Greene, Judith Church (Mrs. J. Y.), Korea 1961
Pennell, Wayne Arthur, Indonesia 1961
Cain, Violet Sharpe (Mrs. W. H.), W. Indies 1961
Beckett, Charles Austin, Pakistan 1961
James, Samuel McFall, Vietnam 1962
James, Rachel Jean Kerr (Mrs. S. M.), Vietnam 1962
Faw, Geneva Willis (Mrs. W. B.), Nigeria 1962
Roberts, Hoyt Mason, Honduras 1962
Ledbetter, Ethel Trivett (Mrs. M. J.), Guatemala-Mexico 1962

Ledbetter, Michael J., Guatemala-Mexico 1962
Calhoun, Lois Lynnette Valetos (Mrs. J. C.), Singapore-Thailand 1963
Rogers, Carol Ray, Indonesia 1963
Palmer, Grace Powell (Mrs. H. J.), Nigeria 1963
Brincefield, Clara Mae, Chile 1963
Hensley, Robert Carroll, Brazil 1963
Hensley, Betty Jo Carroll (Mrs. R. C.), Brazil 1963
Tyner, Libby Alexander (Mrs. G. F.), Philippines 1963
Henson, Exie Vee (Mrs. L. G.), Brazil 1963
Holloway, Evelyn Strauss (Mrs. B. W.), Uganda-Kenya 1963
Snell, Roy Edgar, Korea 1963
Snell, Sarah Brooks (Mrs. R. E.), Korea 1963
Tribble, Sarah Watkins (Mrs. C. L.), Chile 1963
Davenport, Bonnie Pearce (Mrs. S. W.), Argentina 1963
Poovey, Harry Emmett, Taiwan 1963
Morphis, Luther H., Germany 1963
Morphis, Mary Frances (Mrs. L. H.), Germany 1963
McElrath, Elizabeth (Mrs. W. N.), Indonesia 1964
Travis, Robert Felts, Kenya 1964
Lineberger, Marion Thomas, Sr., Argentina 1964
Miller, Paul Henderson, Nigeria 1964
Clark, Mary Louise, Rhodesia 1964
Hood, Alton Lee, M.D., Thailand 1964
Gentry, Jack Leonard, Taiwan 1964
Gentry, Ruby Hickman (Mrs. J. L.), Taiwan 1964
Harlan, Mrs. Ronald Dean, Venezuela 1964
Ballard, James Harold, S. Brazil 1965
Divers, Mary Evelyn Hensley (Mrs. John Daniel), Argentina 1965
Stocks, Rozier Lee, Jr., Zambia 1965
Allard, Joseph Charles, Brazil 1966
Allard, Gloria Little (Mrs. J. C.), Brazil 1966
Byrd, Harry Emerson, Guatemala 1966
Byrd, Jean Farrell (Mrs. H. E.), Guatemala 1966
Faris, Sarah Jo Bullock, (Mrs. Alvin), Brazil 1966
Walters, Doris Lavonne, Japan 1966
Lewis, Dorothy Cuthrell (Mrs. T. L.), Brazil 1966
Frye, Charles Ray, Malaysia 1966
Frye, Kathy Bradley (Mrs. C. R.), Malaysia 1966
Cole, Roger W., Brazil 1966
Owensby, Ronell L., Venezuela 1966
Owensby, Annie Pack (Mrs. R. L.), Venezuela 1966
Compton, Bobby Dale, Colombia 1966
Nowell, Grady, Honduras 1966
Nowell, Barbara Short (Mrs. Grady), Honduras 1966
Stephens, Thomas, Jr., Indonesia 1966
Stephens, Yvonne Yoder (Mrs. Thomas, Jr.), Indonesia 1966
Bragg, Faye Grace Helms (Mrs. K. R.), Japan 1967
Buckner, Charles Edward, Indonesia 1967
Braswell, Margaret Joan Owen (Mrs. G. W., Jr.), Lebanon 1967
Furr, Max Taylor, Peru 1967
Barron, Linda Ann Rierson (Mrs. J. R.), Ghana 1968
Johnson, Mrs. Paul Burke (Vera Laura Rose), Philippines 1968
Elmore, Lanny Monroe, Uganda 1968
Elmore, Brenda Jane Clay (Mrs. L. M.), Uganda 1968
Teems, Bob Aaron, French West Indies 1968
Rice, Herbert W., Indonesia 1968
Hoglen, Wilbur C., Venezuela 1969
Sorrells, Wayne Everett, N. Brazil 1969
Sorrells, Virgie Elizabeth Kirby (Mrs. W. E.), N. Brazil 1969
Parker, Gerald Keith, Switzerland 1969
Rowland, Wade Russell, Tanzania 1969
Greene, Robert Francis, Taiwan 1969
Yoars, Betty Catherine Alexander (Mrs. R. A.), East Asia 1969
Burnes, Ila Kathryn Batten (Mrs. Norman Norwood, III), Israel 1972
Waddill, Blanche Lucille Howard (Mrs. Thomas Albert), Zambia 1972
Harmon, Peggy, N. Brazil 1973
Staton, R. Clifford, Jr., Ethiopia 1973
Staton, Philecta Clarke (Mrs. R. C.), Ethiopia 1973
Seele, Lounelle, Taiwan 1973
Duncan, Ned L., Uruguay 1973
Elliott, Dorothy, Japan 1973

Fulbright, Ellis Grady, Zambia 1974
Fulbright, Ruby Ann Jones (Mrs. Ellis G.), Zambia 1974
Early, Paul D., Bahamas 1974
Gardner, C.K., Taiwan 1974
Gardner, Betty Little (Mrs. C.K.), Taiwan 1974
Gunn, Shirley Ann, Nigeria 1975
Steele, Craige A., South Brazil 1975
Steele, Ellen Barlow (Mrs. Craige A.), South Brazil 1975
McAlister, Martha A., Tanzania 1975
Hill, (Mrs. J. Allen), Philippines 1975
Reynolds, (Mrs. W. Ronnie), Argentina 1975
Colvin, James Robert, Madagascar 1975
Harthcock, (Mrs. Edward Gary), Antigua 1975
Thomas, Phyllis Dianne, Chile, Antofagasta 1976
Barrett, Lynn Madison (Mrs. J.W.), Hong Kong 1976
Boyd, Lester Charles, Tortola 1976
Teague, Jean McSwain, Jordan 1976
Miller, Sarah Hilda Herndon (Mrs. James, Jr.), Ecuador 1977
Tuttle, Robert Neil, Japan 1977
Adams, Martha Jean Morris (Mrs. John Hines), Panama 1977
Bridges, Tilden William, Taiwan 1977
Canady, Pride Thomas, Honduras 1977
Canady, Mary Susan Carr (Mrs. Pride Thomas), Honduras 1977
Barrow, Clifton Joe, Kenya 1977
Barrow, Faye Hardy (Mrs. Clifton Joe), Kenya 1977
Bizzell, Ginger, Nigeria 1977
Burleson, Charles D., British West Indies 1977
Davis, Patsy K., Venezuela 1977
Jones, Robert E., Honduras 1977
Kitts, Iva Nell, Japan 1977
McCoy, Larry R., Panama 1977
McCoy, Charlot Fox (Mrs. Larry R.), Panama 1977
Mincey, Betty Anne, Nigeria 1977
Oldham, Larry E., Dominican Republic 1977
Oldham, Elizabeth McCarthy (Mrs. Larry E.), Dominican Republic 1977
Reynolds, Charles E., Austria 1977
Smith, John W., Tanzania 1977
Smith, Christine Smith (Mrs. John W.), Tanzania 1977
Bates, Robert Keith, Chile 1978
Bates, Joyce Nell Sellers (Mrs. Robert Keith), Chile 1978
Brendle, Timothy Truette, French West Indies 1978
Brendle, Ava Abernethy (Mrs. Timothy T.), French West Indies 1978
Smith, Thomas L., Liberia 1978
Callis, Fred Daniel, Jr., North Brazil 1978
Callis, Nancy Bennett, (Mrs. Fred D., Jr.), North Brazil 1978
Coker, Ronald Wayne, Belgium 1978
Elliott, Donna Jean (Mrs. Larry Thomas), Honduras 1978
Fisher, Charles Lonell, Philippines 1978
Herman, Michael Dennis, Colombia 1978
Herman, Betsy Newton (Mrs. Michael D.), Colombia 1978
Holden, Gregory Brian, Philippines 1978
Howell, Charles Herbert, Peru 1978
Howell, Gail (Mrs. Charles H.), Peru 1978
Hunter, Barbara Barnes (Mrs. Robert Cordell), Tanzania 1978
Huneycutt, Thomas, Austria 1978
Huneycutt, Sandy (Mrs. Thomas), Austria 1978
Law, Linda Roberts (Mrs. Thomas Lee, III), Paraguay 1978
Wellmon, Wayne Kenneth, Grenada 1978
Wellmon, Sylvia Polk (Mrs. Wayne K.), Grenada 1978
Ellis, Janie, Japan 1978
Long, David C., North Brazil 1978
Leagans, C. Ellis, Colombia 1978
Bane, III, John G., Italy 1979
Bane, Celia (Mrs. John G.), Italy 1979
Brisson, E. Carson, Israel 1979
Brisson, Lou Ann (Mrs. E. Carson), Israel 1979
Dunn, H. Wayne, Barbados 1979

Dunn, Peggy (Mrs. H. Wayne), Barbados 1979
Daniel, W. Amis, Kenya 1979
Daniel, Frances (Mrs. W. Amis), Kenya 1979
Fink, Mary W., Jordan 1979
Watts, R. Victor, Bophuthatswana 1979
Dallas, Fred Wayne, Spain 1980
Doyle, Rebekah Jane Hill (Mrs. Larry Stephen), Ecuador 1980
Honbarrier, Judy Kay, Ghana 1980
Ollis, Jack Edward, India 1980
Wood, Rufus Daniel, Philippines 1980
Benfield, Ray William, Austria 1980
Benfield, Evelyn York (Mrs. Ray William), Austria 1980
Senter, Mary Elizabeth (Mrs. Jesse George), Liberia 1980
Nowell, Charles Grady, Honduras 1981
Nowell, Barbara Ann Short (Mrs. Charles Grady), Honduras 1981
Charlton, Collis Deen Hill, North Brazil 1981
Corbitt, Vickie Lee Crotts, Kenya 1981
Ellington, Phillip Ward, South Brazil 1981
Ellington, Lois Holderman (Mrs. Phillip Ward), South Brazil 1981
Jones, Janet Caroline McManus (Mrs. Archie Valejo), Chile 1981
Kennedy, Donald Earl, Mexico 1981
Lopez, Dorothy Ann Elliott (Mrs. Michael Julian), Taiwan 1981
Phillips, Katherine Ann Lippard, Peru 1981
Yates, John Harvey, Kenya 1981
Yates, Bertie Ann Baggett (Mrs. John Harvey), Kenya 1981

Students Preparing for Church Related Vocations

Campbell University

Rennie Adcock, Clayton
Anna Marie Andrews, Lenoir
Linda Lee Baker, Fayetteville
Charles Ira Barnard, Goldsboro
Rebecca Lynne Bass, Fayetteville
Samuel Scott Bass, Clinton
Joyce Renee Baysden, Kinston
Laura Lynn Beal, Buies Creek
Donna Jean Applewhite Beck, Buies Creek
Gordon Dean Beck, Seagrove
Julia Ann Benson, Elizabethtown
Jess Wayne Blackmon, Smithfield
Charles Blackwell, Lillington
Lillian Davis Blanchard, Kipling
Matisa Bolen, Greensboro
Steven D. Bostic, Dunn
Sandra Lee Brady, Bennett
Phillip Mason Bray, Asheboro
Ernest L. Breedlove, Jr., Henderson
Cindy Gray Brock, Whiteville
Bobby Joe Brown, Buies Creek
Stephen M. Buffkin, Willow Springs
Graham Anthony Bunce, Lillington
Tasha Burnette, Clinton
Cathy Byrd, Fayetteville
Teresa Byrum, Buies Creek
Dale S. Cane, Burlington
Robin Carpenter, Rockingham
Ken Carvalho, Dunn
John Cashwell, Lumberton
Elvin Wayne Caviness, Fuquay-Varina
Gary Lynn Chadwick, Goldsboro
James David Chandler, Greensboro
Susan Chatfield, Southern Pines
Bruce Cheek, Greensboro
Dale E. Childress, Autryville
Helen Cheryl Clack, Rocky Mount
Cynthia Anne Clayton, Hillsborough
Gween Annette Coone, Sanford
James Jeff Crabtree, Supply
Ben Croom, Wilmington
David R. Crumpler, Whiteville
Glenn Cameron Currin, Oxford
Kelly Fond Daughtridge, Tarboro
Robin Davidson, Hillsborough
William Henton Denning, Erwin
Barbara Lee Dorsey, Cary
Ricky Downing, Buies Creek
Calvin Ray Edgerton, Four Oaks
Owen Charles Elks, Jr., Williamston
Sondra Leigh English, Greensboro
Michael Ray Ester, Buies Creek
Hal Buckner Farthing, Holly Springs
Lonnie (Joey) Faucette, Laurinburg
Michael Raymond Fields, Fayetteville
Robert L. Fifer, Havelock
Mel Louise Fleshman, Durham
Carla Gay Floyd, Evergreen
Carol Ann Fore, Sanford
Robert Neil Fore, Jr., Whiteville
Tim Fountain, Richlands
Edward Furr, Moncure
Mark Eric Gaskins, Elizabethtown
Laniel Pierre Gaylord, Erwin
Jeffrey Edward Gibby, Dallas
Andrew Thomas Goettman, Jr., Greensboro
Steve Keith Grissom, Henderson
George T. Hall, Fayetteville
Robert Nelson Hall, Buies Creek
Susan Elizabeth Hamrick, Charlotte
Lori Beth Harkey, Colerain
Jerry Hartman, Buies Creek
Robert Leon Hawks, Erwin
Bettina Gay Herring, Goldsboro
Ronda Sue Holland, Goldsboro
Jane Denise Honeycutt, Locust
Cindi Von Humphries, Smithfield
Patti Lynn Hunsucker, Concord
James W. Hunter, Jr., Burlington
William Timothy Hutchins, Clemmons
Wesley Carroll Jernigan, Colerain
Barbara Gale Johnson, Elizabethtown
Donna Lynn Johnson, Raleigh
John Gregory Johnson, Rowland
Barry Alan Jones, Zebulon
Johnnie Lee Jones, Buies Creek
Tana Adair Keaton, Drexel
Lewis Haywood Keith, Buies Creek
Ralph Gordon Keith, Jr., Fuquay-Varina
Thomas Hill Kiff, Ahoskie
Natalie Rae Lane, Durham
Crystal Leigh, Lumberton
Gary Lott, Fayetteville
Anna Kay Manning, Edenton
Alvin R. Marguerat, Lillington
Charles Wayne Marshall, Fayetteville
David Thomas Martin, Buies Creek
Raymond Eric Martin, Burlington
Scot Marvin, Buies Creek
Roy D. Mason, New Hill
James Preston McAlister, Raleigh
Mary Ann McElveen, Smithfield
Terry Dean McInnis, Sanford
Frances Overby McLean, Bunnlevel
Thomas Edward McLean, Willow Springs
Curtis L. Moore, Brevard
William Todd Morris, Knightdale
Cathy Shannon Moss, Pinetown
Lisa Renee Nalley, Cameron
Roger Alan Neely, Youngsville
Dasie Joan Newton, Rougemont
Anna Marie Nobeck, Waynesville
Sharyn McCarson Oakley, Buies Creek
William Lewis Parker, Garland
John Michael Parnell, Lumberton
Phillip Edward Parnell, Raleigh
Julian (Andy) Parrish, Buies Creek
Jerry Wayne Parsons, Hope Mills
Rebecca Gray Phillips, Wilson
Donald Wayne Pierson, Jr., Buies Creek

Danny Wayne Poyner, Sr., Buies Creek
Rhonda Jean Prince, Fuquay-Varina
Victor Ray Quick, Lillington
Evelyn Ruth Ragan, New Hill
Jerome Keith Reynolds, Buies Creek
Donald Wayne Roberson, Granite Quarry
Diana Lynn Rogers, Fayetteville
Karen Lee Rudolph, Kernersville
Stuart Scott Sanderson, Wendell
Franklin L. Sandy, Coats
J. Keith Sellers, Wilmington
Jack Randall Sherron, Randleman
David T. Shirley, Autryville
Marilyn Cecelia Sloan, Lillington
Ray D. Smeltzer, Jr., Raleigh
Gloria J. Smith, Stedman
John Nickolas Smith, Fayetteville
Kerry Smith, Smithfield
Robert Anthony Souder, Arapahoe
David C. Southern, Buies Creek
Judy Southern, Buies Creek
Mary Margaret Swain, Spring Lake
S. Thomas Sullivan, II, Raleigh
Clarence W. Thompson, Carthage
Ron Thompson, Canton
Linda Marie Tilley, Durham
Thomas Bruce Tilley, Chapel Hill
Becky Jean Tingen, Apex
John Exley Upham, Jr., Raleigh
Keith Wagner, Willard
William Craig Wells, Beulaville
John W. White, Dudley
Teressa Gail White, Graham
Paula Marie Williamson, Clinton
Troy Kevin Wilson, Durham
Chris A. Wroton, Lillington
Rebecca J. Wroton, Lillington
Terry G. Young, Lowell

Chowan College

Robert Ballance, Shawboro
Chris Crockett, Waxhaw
Joseph Dickens, Fuquay-Varina
Felix Anthony Futrell, Woodland
Ricky Dale Moore, Grifton
Ricky A. Neal, Stokesdale
John Thomas Odom, Wilmington
Tanya Smallwood, Winsdor
Keith Vaughan, Potecasi
William Daniel White, Sunbury
Charles Bernard Williams, Charlotte

Gardner-Webb College

Timothy Dale Abernathy, Belmont
Walter Joseph Ainsworth, Fayetteville
Sherrir Denise Allen, Hamptonville
Malcolm Gregory Arnold, Boiling Springs
Victor Anthony Arrowood, Asheville
Timothy Huntley Atkinson, Charlotte
James Timothy Baker, Dallas
Brenda Jean Benfield, Granite Falls
James Arthur Bishop, Cedar Mountain
Jeffrey Lane Black, Charlotte
Jerry Wayne Brooks, Salisbury
Kathy Jo Brooks, Asheville
Bruce Alan Brown, Staley
Rhenne Iona Bunning, Lexington
Sandra Annette Burgess, Rutherfordton
Christina Hope Burleson, Mt. Holly
Karen Renee Butner, Winston-Salem
James Kevin Byers, Mill Spring
Andrea Michelle Carrigan, Dallas
Ronald William Carter, Gastonia
Tracey Allen Chapman, Cleveland
David Lee Childers, Thomasville
Marty Keith Childers, Hildebran
Kenneth Douglas Clark, Gastonia
Martin Andre Cocking, Boiling Springs
Sherry Lynn Congleton, Charlotte
Dennis Wilson Connell, Belmont
Judith Elaine Connolly, Charlotte
Jerome Frederick Creach, Shelby
Truette Michael Crump, Boiling Springs
Boyce Glenn Crumpton, Pelham
Maureen Ellen Davis, Swannanoa
Celia Renee Devinney, Marion
William Edward Dickerson, Cherryville
Robert Michael Dockery, Eden
Hampton Lee Drum, Bennett
Michael Howard Ennis, Forest City
Richard Robert Fancher, Gastonia
James Alvah Farthing, Mooresville
Keith Fleming Feather, Mooresville
Calvin Phillip Frady, Pisgah Forest
Richard Dale Gaddis, Dallas
Mary Ann Garrett, Murphy
Tommy McClure Gentry, Black Mountain
David Edward Gibson, Lincolnton
Joseph Garland Gragg, Landis
Linda Carol Greene, Dallas
Harry James Gregory, Charlotte
Kenneth Dale Gulledge, Charlotte
Michael James Gurley, Charlotte
Martha Lisa Hames, Hickory
John David Hamrick, Boiling Springs
Vickey Marlene Hardin, Bessemer City
Joey Martin Harrell, Wilmington
Richard Dean Harwell, Gastonia
William Hunter Hay, Charlotte
Kerry Nils Hayer, Newton
Brent Taylor Hayes, Lenoir
Vincent Dwayne Hefner, Mill Spring
Jackson Lewis Hendricks, Gastonia
Thomas Perry Hildreth, Wadesboro
Donald Ray Hollifield, Rutherfordton
Henry Franklin Hoyle, Maiden
Jerry Daniel Hubbard, Shelby
John Marvin Hunsucker, Gastonia
Norman Ray Hunt, Wilmington
Robert Louis Hunter, Wallace
Everett Rush Hylton, Charlotte
Karen Jean Isley, Raleigh

Francis Scott Jenkins, Charlotte
Melinda Jane Jobe, Matthews
Raymond Clayton Johns, Shelby
Randy James Johnson, Roaring River
Danny Wayne Jones, Charlotte
Ramon Mark King, Mooresville
Edward Kevin Kirk, Rockingham
Jo Ann Kobel, Matthews
Carole Ann Kunkle, Statesville
Debra Lynn Little, Claremont
John Charles LittleJohn, Charlotte
Gerard Marchese, Boiling Springs
Billy Ray McEntire, Rutherfordton
Donna Lynn McKoy, Burgaw
Timmy Edward McQueen, Concord
Vance Llewellyn Midgett, Wilmington
Elizabeth Faith Miller, High Point
Tony Allen Miller, Gastonia
Paula Dawn Mills, Mooresville
James Ervin Montgomery, Cherryville
Kevin Carl Morgan, Pisgah Forest
Wesley Houston Moses, Mill Spring
Richard Earl Murray, Gastonia
Lisa Gayle Nance, Indian Trail
Donald Alvin Newton, Gastonia
Mark Raymond Norton, Charlotte
Edward Douglas Page, Greensboro
Timothy Glen Parker, Belmont
David Andres Perez, Charlotte
Nancy Ellen Petty, Shelby
Kirby Todd Phillips, Charlotte
Loresa Annette Pinyan, China Grove
Karen Wilson Pruette, Ellenboro
Barry Lynn Queen, Connelly Springs
William Wilson Rash, Charlotte
Zane Kevin Reavis, Boiling Springs
Charles Christopher Renfro, Spruce Pine
Stephen Carrol Richardson, Lumberton
Johnnie Dale Roach, Seneca
Willie Andrew Robbins, Scotland Neck
Joe Henry Saylor, Elkin
Anthony Wayne Scott, Hendersonville
Paul Eugene Sizemore, Hickory
William Thomas Smith, Hendersonville
Timothy Lee Spencer, Lincolnton
Sidney James Stokes, Charlotte
Brent Alan Suddreth, Greensboro
Larry Dean Thompson, High Point
Linda Renee Toney, Hickory
David McKenley Turner, Charlotte
Max Lee Turner, Shelby
Robbie Dale Vance, Columbus
Deborah Lynn Walker, Oxford
David George Wallace, Charlotte
Ravon Sutton Webb, Mooresboro
Darryl Scott White, Lincolnton
Platte Dean White, Shelby
Keith Bennett Whitener, Belmont
Sherri Lynne Williams, Salisbury
William Paul Williams, Lincolnton
Jimmie Frank Wood, Rocky Mount
James Thomas Woodlief, Wake Forest
Arthur Orland Yount, Claremont

Mars Hill College

Wade Martin Abercrombie, Statesville
Richard York Alexander, Gastonia
Gary R. Bass, Clinton
William Anthony Beasley, Fayetteville
David R. Byrd, Mars Hill
Lawson Wesley Carpenter, Greensboro
Rick Eugene Cornatzer, Mocksville
James Keith Debord, Kernersville
Michael Horace Emory, Asheville
Daniel S. Fincannon, Charlotte
Susan Dale Finley, Graham
Barbara Louise Ford, Hayesville
Christopher Worth Harrison, Gastonia
Kathleen Dinane Heery, Hendersonville
Jeff Linwood Hensley, Asheville
Roger Eugene Hensley, Marion
Jerra Lynn Jenrette, Ash
Bradley William Johnson, Mars Hill
James Ronald Jones, Burlington
Jeffrey Ronald Jones, West Jefferson
Deborah Elaine Keaton, Drexel
Timothy Alan Lolley, Old Fort
Mitchell Lee Marlowe, Statesville
Barbara Jean Maulsby, Wilmington
Norman Christopher McCrae, Robbinsville
Willis Carroll Moore, Mars Hill
Raymond Charles Osborne, Warrensville
Kirk Daniel Palmer, Burnsville
Donald Edward Putnam, Jr., Clyde
James Willard Reed, Hendersonville
Michael Neil Rhymer, Canton
Kenneth Ray Rivenbark, Willard
Donnie James Roberts, Mars Hill
Beverly Gwynn Rotan, Asheboro
Jeanetta Diane Satterfield, Candler
Calvin Leon Shaw, Swansboro
Thomas Earl Shupe, Weaverville
Phillip Trent Staton, Hendersonville
Billy J. Stewart, Bakersville
Louis M. Teachey, Wallace
Stephen Lee Underwood, Hendersonville
Jack B. Upton, Charlotte
Harvey Darrell Watson, Sanford
William Keith Watts, Valdese
Elizabeth Harris Weir, Asheville
Daniel Wayne Whitaker, Mars Hill
John Allen Wilkins, Jr., Burnsville
Danny Jay Williams, Asheboro
Theresa Launia Woody, Asheville
Tammy Lynn Young, Asheville

Meredith College

Autumn Allen, Cary
Jill Averette, Raleigh
Cheryl Bailey, Wake Forest
Anne Bane, Durham
Wendy Barham, Rolesville
Susan Bowling, Shelby
Anna Bess Brown, Ahoskie
Debbie Brown, Raleigh

Donna Brown, Fayetteville
Alicia Brummitt, Burlington
Stephanie Carpenter, Shelby
Linda Carter, Four Oaks
Monica Citty, Reidsville
Claire Clyburn, Raleigh
Tina Collins, Ellenboro
Lillian Dickson, Gastonia
Amy Edison, Elkin
Jeanine Faircloth, Reidsville
Michelle Farrier, Raleigh
Ruth Fleming, Raleigh
Allyson French, Greensboro
Tanessa Gradford, Fayetteville
Lisa Hodnett, Yanceyville
Jan Joyner, Raleigh
Lisa Keenum, Cary
Ruth Kennedy, Winston-Salem
Christine Lee-Young, Raleigh
Kelly Lennon, Lewisville
Melanie Mabrey, Raleigh
Mary Kay McIver, Roanoke Rapids
Penny Middleton, Asheville
Glenda Morgan, Winston-Salem
Nancy Murphy, Greensboro
Joyce Myers, Lexington
Georganne Narron, Smithfield
Dana Nix, Fayetteville
Margie Patillo, Burlington
Anne Poe, Charlotte
Natalie Priest, Asheboro
Sherry Revels, Fuquay-Varina
Mary Ward Robbins, Rocky Mount
Susan Shields, Asheboro
Denise Simmons, Fayetteville
Lisa Sorrels, Raleigh
Phyllis Stallings, Fayetteville
Felicia Stewart, Newton
Karen Stone, Charlotte
Kelly Stone, Southern Pines
Glenda Stultz, Norlina
Tracy Thompson, Roanoke Rapids
Julie Thornton, Wake Forest
Marcie Turner, Raleigh
Julie Wallce, Raleigh
Nancy Whelan, Cary

Wake Forest University

Wendy Renee Allen, Roxboro
Barry D. Austin, Charlotte
Johnny Michael Blevins, Jefferson
Michael David Bowen, Fayetteville
Audene Peggy Church, Roaring River
Beverly Ellen Church, Winston-Salem
Kenneth M. Craig, Jr., Gastonia
Perry Cameron Cumbie, Durham
Richard Alan Davis, Arden
Iva Jeanette Edwards, Goldsboro
Carrie Lysle Evans, Henderson
James Allen Garrison, King
Edith Lee Gleaves, Maxton
Tami Leigh Higdon, Forest City
James Preston Hutcherson, Hillsborough
James William Johnson, Greensboro
Thomas Erle Knox, Greensboro
William Albert Ledford, Jr., Charlotte
Stephen Earl Loftis, Hope Mills
Mark Kenneth Long, Roxboro
Mary Susan Mast, Henderson
Kurt Anthony McPherson, Charlotte
Patricia M. Miller, Winston-Salem
Elizabeth Newman, Fayetteville
Donna Janine Palmer, King
Nathan Earl Parrish, Zebulon
Mary Ann Parrott, Raleigh
David Blair Ramsey, Asheville
Darryl W. Robinson, Winston-Salem
Robert Branson Sheets, III, Willow Springs
Ramon Earl Smith, Dana
Timothy Lynn Soles, Cary
Louise Frances Stephens, Lexington
Bobby Jay Touchton, Winston-Salem
James Mitchell Watson, Greensboro
Anthony Neil Whitley, Welcome
Boyce Daniel Whitener, Hickory

Wingate College

Larry Jay Abernathy, Hickory
Daniel Richard Alford, Kinston
Marie Annette Aycock, Lilesville
Randall Robert Berryhill, Charlotte
Linda Ann Biggers, Monroe
Karen Denise Black, Statesville
John Gary Bodford, Wingate
Angelia Dawn Broom, Matthews
Karla Deanne Clark, Hendersonville
Kim Elizabeth Clayton, Winston-Salem
Cynthia Christine Conrad, Winston-Salem
Jerry Wayne Crayton, Stanfield
Amy Elizabeth Creswell, Concord
John Hurley Daniel, Denton
Robin Anne Donahue, Charlotte
Pamela Ann Finchum, Alexis
Suzanne Fowler, Tabor City
Theodore Henry Goslen, Greensboro
Byrch Lindsey Griffin, Kannapolis
Fred Deron Helms, Monroe
Donna Louise Holton, Charlotte
John Wesley Hughes, Bessemer City
David Glenn Hyatt, Monroe
Lisa Dawn Jackson, Fayetteville
Ronald Leman Joines, Charlotte
Carol Ellice Jones, Winston-Salem
Donnie Bain Jones, Mt. Holly
Cynthia Elaine Kiker, Matthews
Cecil Kenneth Lance, Etowah
Beverly Charlene Landreth, Rosman
Keith Bowman Laney, Marion
Martha Caroline Lewis, Asheboro
Morris Glenn Little, Carthage
Debra Lynne Lockman, Statesville
Donna Ruth Long, Indian Trail
Bobby Lee Lowman, Jr., Shelby
Jeffrey Allen Maness, Matthews
Charles Franklin McDowell, III, Greensboro

Alan Brent Monroe, Winston-Salem
Dale Keith Morrow, Statesville
Michael Patrick Murphy, Concord
Sylvia Ann Newton, Peachland
Scott Alan Peters, Winston-Salem
Esther Ruth Phillips, Peachland
Phillip Rivenbark, Waxhaw
Edward Roberts, Marshville
Amy Jacqueline Rumph, Charlotte
Teresa Denise Shelton, Winston-Salem
Erma Judene Simpson, Monroe
Dorothy Suzanne Smith, Lumberton
Angela Dawn Spears, Concord
Kathy Lynn Stegall, Monroe
Robin Marie Todd, Lenoir
Robert Marvin Tyson, Wadesboro
Ronald Clyde Vaughn, Morven
Henry Russell Walker, Monroe
Cynthia Dawn Whisnant, Charlotte
James Blair White, Concord
David Harold Wyatt, Kannapolis

Golden Gate Baptist Theological Seminary

William T. Allen
Angela K. Morgan
Connie Apple Sexton
Tommy N. Sexton
Darryl L. Swygert
Margaret W. Treptow

Midwestern Baptist Theological Seminary

Larry Dean Beaner
Michael D. Brown
William Harrill
Ricky W. Jordan
James Lee Yow

New Orleans Baptist Theological Seminary

Martha R. Colwell
Roger Earl Duncan
Terry Lee Faulkenbury
Leonard F. Johnson
Gill Louis Larew
David Loyd Levi
Gary C. McNair
Irvin Henry Murrell, Jr.
Ernest F. Myers, Jr.
Kelley Rae Vaughn

Southeastern Baptist Theological Seminary

Kay Abbott
L. Wayne Adkisson
Catherine R. Allen
Rick Jerone Allison
Gardner Howard Altman
Timothy Toufielk Ameen
David G. Anderson
Ronald Keith Andrews
John D. Archibald
Vicky Lynne Ashley
John D. Ashworth
F. Ted Atchley, Jr.
J.T. Atkinson
Lyn H. Atkinson
Samuel Thomas Atkinson
Christopher Mark Ayers
Darrel Lee Baker
Jimmy Eugene Baker
Darrell Brantley Bare
Ken Barker
Kenneth A. Barnes
Ricky Karl Barnes
Becky Barnette
Walter Neil Barnhill
Archie Eugene Barringer
Miriam Beth Barringer
Benton Harrison Barron
Pamela Shipp Bass
Stephen Michael Bass
John Mark Bathchelor
Alice B. Bates
Vann Duwayne Battle
Dennis Neal Bazemore
Tim W. Bean
J. Marie Beane
Mark Anderson Beasley
Danny Benfield
Lyndia P. Benson

Ronald C. Benson
Robert Eric Bergland
Stanley E. Bergquist, Jr.
Joseph Paul Berry
William Philip Billings
C. Eric Bjork
Debbie Ann Blake
Archie W. Blanchard
Kenneth Allen Boaz
Particia Lea Boese
Michael Kevin Boggs
Toy Steven Bolton
Neil D. Booth, Jr.
Conley Jackson Bordeaux
Kenneth Earl Bradshaw
Freddie Edford Braswell
Levi Edward Braswell
Linwood Bratcher, Jr.
Rickey Allen Brewington
Randy Charles Bridges
Jacquelene E. Brown
James Cleveland Brown, III
P. Zane Brown
Richard Gale Brown
Philip E. Bruce
Gene Thomas Bruiton
Ronald Norris Bryan
Lynn Martin Bullock
Claude C. Burgess, Jr.
Kelly Jackson Burris
Walter Graham Byrum
Terry D. Cagle
Paul Thomas Caldwell
J. Lynn Camp
June Campbell
James A. Carlson
Thomas V. Carringer
Jake Robert Carroll
John M. Carson
Jack Gaylor Carter
Ralph Franklin Carter, Jr.
Donald Dewyatt Cashwell
Jim Preston Cashwell
Stuart Val Chadwick
Ronnie B. Cheek
Bryan James Chestnutt
Donald Joseph Christian
Curtis Wayne Clark
James Rodger Clark
Paul Jeffrey Clark
Michael Clay Coggins
Dotty Ferrell Coker
Dennis Collins
Roger Wayne Collis
Janet Lee Connell
Charles M. Cook
David Anthony Cook
Robert Lawson Cooke
David Ray Cooper
Melvin Bruce Copeland
Nathan A. Couch
Randy M. Cowan
Carolyn Elizabeth Croft
David Clarke Cromer
Roger Dale Crump
William Edward Cummings
Walter Clifton Daniels
Walter G. Dark
James Larry Davis
Tommie Smith Davis
Darrah Degnan
Francis Edward Denton
Mark Steven Denton
Larry Glenn Dickens
W. Bruce Dickerson
Elizabeth Maynard Doles
Iverson Warner Doles
Mark Vincent Douglas
Donald Vernon Dowless
Carol Anne Dragos
Mark Stewart Duke
Boyce Joseph Duncan
Malinda Kaye Dunlap
James Estes Dykes
Carol Smith Dyson
Timothy Scott Eanes
Martha L. Eller
Allie G. Ellington
Jean Ann Elville
Ron Elville
Charles Henry Embler
Donald Brantley English
Robert Lewis Eubanks, Jr.
Mitchell Lee Eudy
James E. Everette, III
Steven Hall Fennell
David Eugene Fleming
Michael Dickey Fleming
John Buchanan Flowers
Claudia A. Forrest
Larry Wayne Foster
Michael Gary Frazier
Gregory Dennis Freeman
Marcalla Freeze
Bill Fryar
George H. Fuller, Jr.
Chris R. Gambill
Joy Marion Gambill
Gerald Garris
David Cook Gaskin
Sherwood Auburn Godwin
Levy A. Goodrich, Jr.
Gerald Martin Gray
Danny Richard Green
Ruth D. Green
Dexter E. Greene
Diana Lynn Greene
K. Thomas Greene
Larry Joe Greene
Arlee Griffin, Jr.
Donald Wayne Griffin
Eddie Garman Grigg
V. Martin Groover
Paul Charles Grubbs
Myung Kyun Hahn
Raymond W. Hamrick
Gary Glenn Hancock
Anthony Craig Hardee
Perry Hardison
Stanley Horace Hare
William Albert Harkins
Brenda Gale Harrell
Clifton Scott Harrell
Edgar Arnett Harris
William C. Harris
Gregory T. Headen
Stephen Zachary Hearne
Leigh G. Hebbard
Robert C. Hefner
David Marion Helms
Ronald Barry Helms
John Aubrey Henry, Jr.
Henry Best Herring

Stanley David Hicks
Mark Anthony Hill
K. David Hines
Janet K. Hinton
Karen Hinton
Thomas Russell Hinton
Richard Sherrill Hipps
Charles Land Hite
Mark Steven Hobbs
Carl Hoffner, Jr.
Richard T. Holder
Steven P. Holland
S. Perry Holleman
Hannah Jeanne Hollifield
Dennis Earl Hooper
Lois Shepherd Hooper
Michael Leon Hopkins
Ray Nance Howell, III
Edward L. Huggins
Kay M. Huggins
Stephen Alan Hulsey
Phillip Lemont Hunter
Larry Kenneth Hutchins
Robert Lee Hylton
Beverly J. Isley
Daniel Wayne Jackson
John Jay Jansen
Clayton Nance Jefford
Stan P. Jenkins
Carol Ann Johns
Bruce Warner Johnson
David Neal Johnson
Ernest L. Johnson, Jr.
Ethel Ann Johsnon
Harry John Johnson, Jr.
John Wauford Johnson
Lelia Catherine Johnson
Bill Michael Jones
George Allen Jones
John W. Jones
Justin Wright Jones
S. Stephen Jones
Sherre Hardin Jones
Jere Douglas Judd
David Rostan Julian
Dorothy Shugart Kellogg
Rex Darrell Kent
R. Myron Kidd
Wanda Hardec Kidd
Dennis Paul Kim
Robert Reid Kimball
Cynthia Dawne King
Arthur Edgar Kirk
Phillip Glen Knott
Thomas Elmo Lamm
Barry L. Lane
James Monroe Law
Kimberly Lynn Lee
David Samuel Lewis
Mitchell I. Lewis
Phillip F. Lewis
Stephen M. Lewis
David Eugene Lockaby
Titus Locklear
Floyd Marion Loftin
Gregory Christopher Loftis
Douglas S. Long
James Michael Lyles
James Guy Mackey
Alan J. Main
J. Buckner Malcolm
Ronald B. Matthews
Edward Calvin Mattiocks, II
Max Craven McClellan
William Gary McCollough
Patricia Ann McCullough
Gary W. McFarland
Mark Etheredge McIntyre
Michael Gil McKee
James Michael McKeown
Sandra Browning McKeown
Willie Atlas McLawthorn
Gena M. McLendon
Frances McManus
Robert Kent Meece
R. John Melancon, Jr.
John Mendez
Daniel Merritt
William Wayne Metcalf, Jr.
Garry Clay Mickey, Sr.
Carlton Gardner Miller
Katherine Sue Miller
David Eugene Mills
Julian Randolph Mills, Sr.
Richard L. Mills
Joel Blane Moffett
Alvin Conley Morgan
Judge Woodrow Morgan, Jr.
Lois H. Morgan
Albert Wayne Morris
J.P. Morris
Roy Preston Morris
Terry Russell Morris
Phyllis Dianne Morris
David Lee Morrow
J. Wallace Morton, Jr.
Luana Moseley
David Reginald Mullen
Marc Stepen Mullinax
Dennis Winston Murphy
Meredith W. Neill
James Keith Newell
Frank Joe Newsome
Timothy Keith Norman
David Ray Northcutt
Phillip Wayne Norwood
Betty Jo Nunn
Nancy Elizabeth Osborne
Conrad Eugene Ostwalt, Jr.
Christopher Dean Otto
Frank Overman
Charles Bruce Owens
Perrin Kennedy Parker
Roger D. Paxton
Lanny Peters
Glenn Marshall Pettiford
Glenn Franklin Phillips
Karen E. Pickler
Nicholas Burroughs Player
Audrey K. Pleasants
Betsy L. Poindexter
Ramona Craig Prestwood
Ronald David Prevatte
Eli Henry Price, Jr.
Joe Price
Paul M. Pridgen, III
Sharon D. Procter
Libby Barnette Puckett
William Thomas Puckett, Jr.
Ted Lee Purcell
James H. Purdy, IV
Deborah Marie Ramsey

William Fredrick Reader
Bruce Raymond Rector
Daniel W. Redding
Ernest Lindsay Reed, III
James R. Reed
John Craig Reeves
Terry L. Reeves
Edward Charles Revelle
Shay Charles Reyner
Brian William Reynolds
Leslie Lamb Rhodes
Cathy Coggins Rimmer
Barry B. Roberts, Sr.
Donald Owen Robertson
M. Burdette Robinson
Glenn Norman Rogers
Gregory P. Rogers
Jeffrey Scott Rogers
Donald Edward Rollins
Carolyn Bowlin Rowe
Michael Robin Rowe
Terry L. Rowland
Daniel L. Royal
Everett Lea Rumley
Steven Alan Rumley
Constance Lynn Russell
Roger Rudolph Sailors
Jack Balkcom Sammons
F. Eugene Sherrill
William E. Sherrill
R. Dean Sisk
Oliver Clayton Skerrett
Garland Roger Sluder
Belinda A. Smith
Bobby Eugene Smith
Bobby Lynn Smith
Ginger Nell Smith
Granville Earl Smith
David Eugene Snider
John J. Snipes
Robert Glenn Sparks
Stanley Wescott Spence
Nesbitt Elswood Spruill
Dennis Leland Stamey
Timothy Harold Starnes
Frank Ellis Stearns, Jr.
Lelia Shepherd Stennett
Paul Dabney Stennett
Martha G. Stephenson
Charles Michael Stevens
Randy Eugene Stewart
Rodney Dale Stilwell
William Sheldon Stone
Louis Ernest Strickland
Charlie Roger Stutts
James A. Summey
William Charles Suttles
Naomi Kay Sutton
Tom L. Sweeley
Elsworth Lee Tait
C. Steven Teague
Deborah Carol Thigpen
George Rufus Thomas
Twila Weeks Thurm
Robert Cox Tilley
Billy Ray Todd
Garland Randolph Toliver
Luke E. Torian
Barbara June Trimbur
Kenneth Edward Tucker
David R. Turbyfill
Wayne Douglas Underwood
Martha C. Vertrees
Benjamin Thomas Vogler
Robert Joseph Wachs
Clyde Lee Waiden, Jr.
Roger Carson Wall
Ronald E. Wall
Vernon Elwood Wall, Jr.
Sidney S. Wanzer
George Stephen Warren
Phil Harvey Waugh
David L. Weeks
Gordon Kent West
Donald Edward Westbury
Jo Anne Westbury
Carlos M. White
Wayne Austin White
David Lee Whiteman
Don Franklin Whitener
H. Moran Whitley
Douglas Alan Wiessner
Ronald Bernard Wilkins
Clifford L. Williams
Daniel Lee Williams
Linda Kaye Williams
Milton Ray Williams
Carol S. Williamson
Robert Duncan Williard
George D. Wilmore
James Thomas Wilson
Karen Alice Wilson
Peggy Ormsby Witt
William J. Witt, Jr.
David Byron Wood
John R. Woodard, Jr.
David Lee Wooten
John Michael Wright
George Stancil Yancey
Jack Yates
Robert Allen Young

Southwestern Baptist Theological Seminary

Victoria Lynn Barrett
Eli Lawrence Bernard
Martha Sue Bessac
William Craig Bigham
Edwin Oliver Broadway
Conrad Monroe Brown, Jr.
Ronnie Dean Bruton
Brian Keith Burwell
Richard Alan Byrd
Michael William Capps
William W. Carpenter, Jr.
Scott Eric Carpenter

Timothy Dane Cearley
Linda Anne Coggins
Bradley Shuford Coley
Gary Earl Crandall
C.F. Davis
Ronnie Howard Deal
Charles Daniel Dockery
Cletus Nathan Doster, Jr.
Richard Wallace Durham
Bobby Douglas Earls
Thomas William Farr
Charlotte Ann Fletcher
William Jeffrey Flowers
Danilo David Gelabert
Ned Donald Gilliam
Danny Ray Glover
Kenneth Dwain Graves
Robert Glenn Gray
Kevin Arthur Greene
Stephen O'Neil Greene
Sharon Gritz
William Allen Gunter
Edward Norman Haigler
Keith Thomas Hamilton
Wayne Everett Harris
Kenneth Ralph Heath
Lawrence Joseph Horton
Lyndia Lee Huffman
Terry Lynn Huneycutt
Michael William Iliff
Anderson Hoyt Jackson
Evan Roberts Johnson
William Glenn Jonas, Jr.
Beth Anne Joyner
Randall Lynn Kirby
Iva Nell Kitts
Marshall Thomas Kurfees
James Jerry Lail
Michael Anthony Landrum
David Emory Lanier
Alicia E. Larkin
Stephen Douglas Ledford
Sidney Gray Little
Frances Kimberly Lunsford
Brenda Kaye Mauney
Ralph Douglas McConnell
Ricky Allen McGalliard
Margaret Rose McKinley
Stephen Carlton McLean
William Tim McSwain
Jeffrey Alan Messer
Hal Lain Mobley
James Allen Moody
Robert Wayne Moore
Kelvin Ogusta Moseley
Robbin Mundy
George Christopher Myers
Larry Eugene Oldham
Timothy James Osterlund
Randal Vincent Outland
Mark Van Parnell
Gerald Grant Payne, Jr.
James Donalson Pearce
Robert Arnold Peck
Karen R. Pendley
Donna Marie Pickard
Kathryn Alyn Ponder
Marvin Leatherman Reid
Bradley Scott Riddle
Russell Roosevelt Rigsvee
Shirley Ann Ritchie
Dena Joyce Rogers
Kenneth Greg Roper
Kenneth Richard Sharpe
William Dade Sherman, Jr.
Alexander May Sholar, III
Clarence Frazier Shuler
James Morgan Sides
Gerald Matthew Small
Dianne Sorrell
Philip Yates Spears
Joel Edward Spencer
Elizabeth Marie Stanford
Archibold Kelly Stanley, Jr.
Beverly N. Sullivan, III
Julia Winifred Summerlin
Earnie R. Taylor
James Carlisle Taylor
Robert Morgan Taylor
David Cole Thomasson
Donald Wayne Threatt
Timothy Lee Tucker
Thomas Jenkins Turner, Jr.
Paul Wright Wells
Timothy Jerome Wilkins
James William Worth
Joel Eric Yow

Southern Baptist Theological Seminary

Millicent Austell
Kenneth Ray Bell
Don Carol Benfield
Deborah Leigh Bennett
Deborah Kay Boan
Rudee Devon Boan
Stephen Melvin Branch
Posey L. Branscome, Jr.
Margaret Dee Bratcher
Beth Gray Brittain
Cynthia Clark Brown
Dearl Linwood Bunce
Candace Rose Burch
Henrietta Byers
Russell T. Cherry, III
David Boyd Childers
Gerald Edward Collins
Carolyn J. Crutchfield
Dwight Gerry Davis
Betsy Marie Dean
David McCoy Dennis
Kathie Roper Ericson
Ruth Lucille Evans
Mary Elizabeth Faw
Donald Flowers
Janet Stephens Forrest
Michael Scott Forrest
Barry Scott Foster
Stephen Lane Foster

Stephen C. Foxworth
Lucia Elwood Foy
Edney Freeman, Jr.
Marsha Diane Gallion
Bobby Dean Gantt
Billie Gene Gibson, II
Dorothy B. Glennon
Marvin D. Gobble, Jr.
E. Randolph Godwin, Jr.
Daniel Kirksey Hall, Jr.
Amy Waston Hamrick
Ronald Stephen Hamrick
Ricky Earl Harden
William Burdette Harrill, III
Sherry Ann Harvell
Menda Sue Hatfield
Carson Downey Hilburn
Jeffrey Keller Hobart
Christopher Lynn Hunt
Jeffrey Neal Issac
Michael Alan Isaacs
Wilma Sue Jackson
Michael Howard Jamison
Elizabeth Faye Jordan
Mark Alan Kratz
Joseph Vonno Ladd, II
George Henry Leagans
Beth Campbell Link
Carolyn A.B. Litaker
Michael Litaker
Wayne Burnette Lomax
Janet Jacobs Long
Stephen Edwin Long
L. Dean Majette
James Lamar McCoy, Jr.
Gene Melvin McHargue
Steven Bryant Medford
Thomas Richard Newborn
Kimberly Anne Michael
Robert Anthony Miller
Kenneth Eugene Mills
John Philip Mobley
Thomas Edgar Moore, Jr.
David Vernon Morton
John Willard Neal
Mikeal Carl Parsons
Gary Lynn Payne
David Ward Phelps
William H. Phelps, III
Robin Charlene Phillips
Rita Anne Pless
Sarah Burris Poythress
Thomas Watson Query
Philip Thomas Rackley
R. Drexel Rayford, Jr.
Richard Henry Reams
Charles C. Reid, Jr.
James B. Richarson
Ronald Lee Russell
Richard Allen Savage
Sharon Elise Scales
J.B. Simmons
Tammy Leigh Smith
William H. Smith, Jr.
Marion Louise Stephan
Daphne Ann Stubbs
Billy Wayne Summers
Ernest Andrew Tatum
Caroline Anne Veno
Charles Henry Whitley
Charles Edward Wilson
Jeffrey Thomas Wylie
Deborah Kay Young

Fruitland Baptist Bible Institute

Sidney Anderson Anthony
Henry Milton Bacot, Jr.
Gary Lee Baldwin
James Boyden Bass
Wayne Layfield Bateman
Robert Leonard Beck
Rufus Biddix, Jr.
Robert Lee Blanton
Jerry Harvey Boheler
Michael Glen Brackett
Michael Anthony Bradford
Donald Eugene Bradley
David Mark Brewer
Perry K. Brindle, III
Jerry Marvin Broughton
Allen Kent Brummett
William David Brummett
Larry Stevenson Buff
Roy Warren Burnette
Jerry A. Bush
Marvin Lewis Campbell
Edward Capps, Jr.
Bruce Kent Carter
Randy Barron Clark
George Clifton Cline
William Thomas Coffey, Jr.
Samuel David Cox
Glenn Martin Crenshaw
Omar Lebron Crips
J.B. Crouse
Joan P. Crouse
Stephen Douglas Curtis
Jeffrey Ronald Davis
Timothy Theodore Deaver
Stephen Roland Farrar
Martin Harvey Ferguson
Bobby Gilbert Ferrell
Douglas Kay Foster
Floyd Ray Fox
Leon Clayton Frady
Gregory Howard Francum
Michael Floyd Freeman
Michael Eugene Fugate
John Christopher Gaddy
James Wiley Gibson
Douglas Lynn Goforth
Kenneth R. Gooden
Dwayne Allen Goodman
James Richard Gregory
Roger Dale Griffin
Edgar Haas
James Wilson Hamby

John Albert Haney
Bobby Edward Hardin
Thomas Lynn Harris
Robert Wade Haynes
David Michael Head
Thomas Edward Hefley
Donald Lee Hendrix, Jr.
Heidi J. Hendrix
Ernest Mark Hensley
Amos Dewey Herring
Donald Ray Hughes, Sr.
James Lindsay Johnson
Carroll David Jones, Jr.
Donal Lebron Jones
Graylon James Jordan
David Franklin Knowles
Carroll Earl Lance
Kyle Miller Ledbetter
Glenn Edward Lingafeldt
Joel Stephen Lomax
Van Hoyle Long
Ann Belle Lowe
James Harold McKinnish
Ernest Bruce Meurer
Gary Leon Miller
Roy Glenn Miller
Samuel Morgan Miller
Jerry Eugene Minton
Raymond Dale Mitchell
Crawford Fraze Moody
Dean Fate Morgan
Michael Edward Motley
Ronald Lane Nance
Lucille Blackwell Osteen
Robert Norris Parker
Max Burger Parris
Dennis Thurman Patton
Larry William Patton
Ira Moody Petty, III
Thomas Alfred Pierce
Donald Warren Poarch
James Douglas Ponder
Kenneth Gentry Porterfield
Ronnie Lee Powell
Phillip Arnold Pressley
Kenneth Walter Pridmore
David Ronald Ratliff
William Russell Rector
James Richard Ritchey
Claude Phillip Rivers
Steve Bruce Roberts
Dayton Dennis Roten
Charles Robert Sensing
Boyd Frank Shipman
Donald Robert Sisk
Charles Wayne Sloop
Jeffrey Lynn Smith
Charles Michael Snelgrove
Bobby Joe Stewart
Stephen Bartley Strickland
Timothy Lee Strider
Larry Marvin Stroupe
Royce Jerome Sweatman, Sr.
James Larry Thomas
Jimmy Joe Thompson
James Clarence Todd
Pamela Sue Todd
William C. Valentine
Thomas Lee Vogler
Richard James Wade
Raymond Lee Walter
Pheron Harold Weatherman
Theodore Ronald Whitaker
Richard Joe Whiteside
Tommy Lee Wilkes
Charles Conrad Wilkie
Michael Dean Wilson

Historical Table Of The Convention

Year	Place of Meeting	President	Recording Secretary	Corresponding Secretary	Treasurer	Preacher of Introductory Sermon
1830	Greenville	Patrick W. Dowd	R. S. Blount	John Armstrong	Henry Austin	Samuel Wait
1831	Roger's Cross Roads	do	N. G. Smith	do	do	John Armstrong
1832	Reeve's Chapel	Wm. P. Biddle	A. J. Battle	do	do	William P. Biddle
1833	Cartledge's Creek	do	Amos J. Battle	do	Charles McAlister	David S. Williams
1834	Cashie	Alfred Dockery	do	do	do	Wm. Richards
1835	Union Camp Grounds	do	James McDaniel	do	William Roles	John Kerr
1836	County Line	do	do	do	Amos J. Battle	John Armstrong
1836	May's Chapel	do	do	William H. Jordan	do	A. J. Battle
1838	Brown's	do	do	do	do	James S. Mims
1839	Grassy Creek	do	do	do	do	John Armstrong
1840	Johnston Liberty	do	do	do	do	J. J. Finch
1841	do	do	do	do	do	Wm. Hill Jordan
1842	Meherrin	Thomas Meredith	J. J. Finch	do	Purefoy	J. J. Finch
1843	Boiling Springs	do	do	do	do	Eli Phillips
1844	Raleigh	Alfred Dockery	John B. White	S. J. Wheeler	do	R. McNabb
1845	do	Thomas Meredith	J. J. Finch	J. J. Finch	do	G. M. Thompson
1846	do	do	do	do	do	W. T. Brooks
1847	Friendship	Alfred Dockery	J. J. Palmer	do	do	J. S. Purefoy
1848	Rockford	do	do	J. J. James	do	David S. Williams
1849	Oxford	James McDaniel	do	William A. Shaw	do	C. R. Hendrickson
1850	Louisburg	do	do	John H. Lacy	do	John B. White
1851	Wilmington	do	do	do	do	Wm. Hooper
1852	Smithfield	do	do	do	do	James McDanie
1853	New Bern	do	do	A. McDowell	do	R. I. Devin
1854	Fayetteville	do	A. McDowell	T. S. Yarborough	do	A. McDowell
1855	Warrenton	do	George W. Johnson	W. M. Wingate	do	T. W. Tobey
1856	Raleigh	do	J. B. Soloman	do	do	Address by President
1857	Hertford	do	do	T. E. Skinner	do	T. E. Skinner
1858	Raleigh	do	do	A. J. Emerson	do	T. H. Pritchard
1859	Charlotte	do	do	do	do	J. S. Wathall
1860	Goldsboro	do	do	B. F. Marble	S. S. Biddle	H. Petty

HISTORICAL TABLE OF THE CONVENTION—Continued

Year	Place of Meeting	President	Recording Secretary	Corresponding Secretary	Treasurer	Preacher of Introductory Sermon
1861	Raleigh	do	W. T. Brooks	None	Purefoy	John Mitchell
1862	Wake Forest	do	J. D. Hufham	N. B. Cobb	do	N. B. Cobb
1863	Raleigh	do	do / T. J. Knapp	do	do	Address by President
1864	Warrenton	do	do	do	do	W. M. Wingate
1865	Forestville	do	do	C. E. Dunn	do	A. Mc-Dowell
1866	Raleigh	do	do / W. J. Palmer	W. T. Walters	do	J. B. Hardwick
1867	Wilmington	do	do / T. M. Hughes	do	do	Jas. P. Boyce, S.C.
1867	Goldsboro	do	J. T. Carroll / G. W. Sanderlin	W. T. Walters	John S. Purefoy	J. T. Carroll
1868	Hillsboro	Samuel G. Mason	do / do	do	do	John Mitchel
1869	New Bern	W. T. Brooks	J. T. Carroll / G. W. Sanderlin	W. T. Walters	John S. Purefoy	J. L. Carroll
1870	Raleigh	do	do / do	J. D. Hufham	do	William Royal
1871	Charlotte	do	N. B. Cobb / N. B. Broughton	do	John G. Williams	W. M. Wingate
1872	Fayetteville	do	do / do	do	do	J. C. Hiden
1873	Warrenton	do	do / C. M. Cooke	do	do	R. H. Marsh
1874	Wilmington	J. M. Heck	do / R. F. Underwood	J. B. Richardson	do	C. T. Bailey
1875	Shelby	John Kerr	J. D. Hufham	do	do	H. A. Brown
1876	Raleigh	C. M. Cooke	do	do	do	T. W. Tabb
1877	Durham	John Kerr	do / Wm. Biggs	do	N. B. Broughton	Henry Ivey
1878	Charlotte	W. A. Graham, Jr.	Wm. Briggs / G. W. Greene	John E. Ray	Jordan Womble, Jr.	J. A. Munday
1879	Oxford	Needham B. Cobb	do / N. L. Shaw	do	B. F. Montague	R. H. Griffith
1880	Goldsboro	do	do / N. B. Broughton	do	do	F. H. Jones
1881	Winston	do	do / W. L. Wright	do	do	T. E. Skinner
1882	Warrenton	J. C. Scarborough	N. B. Broughton / N. L. Shaw	do	do	H. A. Brown
1883	Edenton	do	do / do	do	do	A. G. McManaway
1884	Raleigh	do	do / do	do	John T. Pullen	C. A. Jenkins
1885	Reidsville	C. T. Bailey	do / G. W. Greene	do	do	J. M. McManaway
1886	Wilmington	do	do / do	do	T. H. Briggs	R. T. Vann
1887	Durham	W. H. Pace	do / do	do	Fabius H. Briggs	H. W. Battle
1888	Greensboro	do	do / do	C. Durham	W. S. Drandy	B. Cade
1889	Henderson	L. L. Polk	do / do	do	J. D. Boushall	J. S. Dill
1890	Shelby	do	do / do	do	do	T. H. Pritchard
1891	Goldsboro	R. H. Marsh	do / N. B. Cobb	do	do	Thomas Hume
1892	Raleigh	do	do / do	do	do	J. S. Hardaway
1893	Elizabeth City	do	do / do	do	do	J. W. Carter
1894	Charlotte	do	do / do	do	do	T. J. Taylor
1895	Greensboro	do	do / do	John E. White	do	A. M. Simms
1896	Morganton	do	do / H. C. Moore	do	do	J. B. Richardson

1897	Oxford	do	do	do	do	do	A. C. Barron
1898	Greenville	do	do	do	do	do	W. S. Penick
1899	Asheville	do	do	do	do	do	R. T. Vann
1900	Raleigh	do	do	do	Livingston Johnson	Walters Durham	W. M. Vines
1901	Winston-Salem	do	do	do	do	do	W. C. Tyree
1902	Durham	do	do	do	do	do	C. S. Blackwell
1903	Charlotte	do	do	do	do	do	C. W. Duke
1904	Elizabeth City	do	do	do	do	do	J. W. Lynch
1905	Raleigh	W. N. Jones	do	do	do	do	J. M. Frost, of Tenn.
1906	Greensboro	do	do	do	do	do	Fred D. Hale
1907	Wilmington	do	do	do	do	do	W. R. Bradshaw
1908	Wilson	J. B. Carlyle	do	C. F. Brewer	do	do	Wm. Lunsford
1909	Wadesboro	W. C. Dowd	do	do	do	do	G. T. Watkins
1910	Hendersonville	do	do	do	do	do	J. J. Hall
1911	Winston-Salem	C. H. Durham	do	do	do	do	W. R. L. Smith
1912	Goldsboro	do	do	do	do	do	Q. C. Davis
1913	Shelby	do	do	do	do	do	W. N. Johnson
1914	Raleigh	do	C. E. Brewer	W. M. Gilmore	do	do	E. T. Carter
1915	Charlotte	John A. Oates	do	do	Walter N. Johnson	do	T. W. O'Kelly
1916	Elizabeth City	do	Walter M. Gilmore	do	do	do	C. B. Walker
1917	Durham	do	do		do	do	Bruce Benton
1918	Greensboro	B. W. Spillman	do		do	do	J. D. Harte
1919	Raleigh	do	do		do	do	J. C. Turner
1920	Asheville	do	do		Charles E. Maddry	do	J. J. Hurt
1921	Rocky Mount	do	do		do	do	Q. C. Davis
1922	Winston-Salem	do	do		do	do	W. A. Ayers
1923	Gastonia	do	do		do	do	J. W. Kincheloe
1924	Raleigh	do	do		do	do	A. P. Bagby
1925	Charlotte	I. M. Mercer	do		do	do	W. D. Spinx
*1926	Wilmington	do	do		General	do	J. A. Ellis
1927	Durham	do	do		do	do	Zeno Wall
1928	High Point	do	do		do	do	Fred A. Bowe
1929	Shelby	J. Clyde Turner	do		do	do	J. M. Kester
1930	Raleigh	do	C. S. Green		do	do	J. R. Jester
1931	Winston-Salem	do	do		do	do	Arthur Jackson
1932	Charlotte	do	Charles B. Deane		Malloy A. Huggins	Malloy A. Huggins	J. Powell Tucker
1933	Greensboro	Zeno Wall	do		do	do	Wm. Louis Poteat
1934	New Bern	do	do		do	do	Hugh A. Ellis

HISTORICAL TABLE OF THE CONVENTION—Continued

Year	Place of Meeting	President	Recording Secretary	Corresponding Secretary	Treasurer	Preacher of Introductory Sermon
1935	Asheville	do	do	do	do	Richard K. Redwine
1936	Durham	do	do	do	do	J. Allen Easley
1937	Wilmington	Wm. Louis Poteat	do	do	do	Ralph A. Herring
1938	Raleigh	R. N. Simms	do	do	do	J. B. Willis
1939	Winston-Salem	do	do	do	do	G. Van Stephens
1940	Charlotte	do	do	do	do	Charles B. Howard
1941	Asheville	Wm. Harrison Williams	do	do	do	Forest C. Feezor
1942	High Point	F. C. Feezor	do	do	do	C. H. Durham
1943	Winston-Salem	I. G. Greer	do	do	do	Oscar Creech
	Charlotte	Ralph A. Herring	do	do	do	Sankey L. Blanton
1945	Raleigh	Ralph A. Herring	do	do	do	Louis S. Gaines
1946	Asheville	C. C. Warren	do	do	do	J. S. Hopkins
1947	Winston-Salem	C. C. Warren	do	do	do	J. W. Suttle
1948	Charlotte	J. W. Suttle	do	do	do	E. V. Hudson
1949	Raleigh	F. O. Mixon	do	do	do	R. E. Wall
1950	Durham	F. O. Mixon	do	do	do	J. L. Jenkins
1951	Asheville	Grover H. Jones	do	do	do	J. Clyde Yates
1952	Winston-Salem	do	do	do	do	Carey P. Herring
1953	Greensboro	Douglas M. Branch	do	do	do	Broadus E. Jones
1954	Charlotte	do	do	do	do	V. Ward Barr
1955	Asheville	do	do	do	do	Claude U. Broach
1956	Winston-Salem	J. C. Canipe	do	do	do	Claud Bowen
1957	Raleigh	do	do	do	do	C. O. Greene
1958	Durham	A. L. Parker	do	do	do	James S. Potter
1959	Greensboro	A. L. Parker	do	Douglas M. Branch	Douglas M. Branch	R. Knolan Benfield
1960	Asheville	C. B. Deane	E. Norfleet Gardner	do	do	Howard Dawkins
1961	Greensboro	C. B. Deane	do	do	do	W. A. Huneycutt
1962	Raleigh	Nane Starnes	do	do	do	Syndor L. Stealey
1963	Wilmington	do	do	Claude F. Gaddy	Claude F. Gaddy	Cariton S. Prickett
1964	Greensboro	Howard J. Ford	do	W. Perry Crouch	W. Perry Crouch	John E. Lawrence
1965	Charlotte	do	do	do	do	Carl E. Bates

1966	Winston-Salem	Carl E. Bates	do	do	do	R.F. Smith, Jr.
1967	Asheville	Carl E. Bates	do	do	do	T.L. Cashwell, Jr.
1968	Raleigh	Claud B. Bowen	Lamar J. Brooks	do	do	W. Randall Lolley
1969	Fayetteville	Claud B. Bowen	do	do	do	Russell T. Cherry, Jr.
1970	Greensboro	John E. Lawrence	do	do	do	A. Douglas Aldrich
1971	Charlotte	John E. Lawrence	do	do	do	James R. DeLoach
1972	Winston-Salem	Thomas M. Freeman	do	do	do	Cecil E. Sherman
1973	Greensboro	Thomas M. Freeman	do	do	do	Frank R. Campbell
1974	Raleigh	Allen A. Bailey	do	do	do	Thad R. Dowdle
1975	Asheville	Allen A. Bailey	do	do	do	James C. Cammack
1976	Fayetteville	Coy C. Privette	do	Cecil A. Ray	Cecil A. Ray	E.W. Price, Jr.
1977	Charlotte	Coy C. Privette	do	do	do	John I Durham
1978	Raleigh	C. Mark Corts	do	do	do	John Bunn
1979	Winston-Salem	C. Mark Corts	do	do	do	Edgar Ferrell
1980	Greenville	Cecil E. Sherman	do	do	do	James L. Sullivan
1980	Greensboro	Cecil E. Sherman	do	do	do	Billy Cline
1981	Greensboro	Cecil E. Sherman	do	do	do	A.L. McGee

*In 1926 the title of the Corresponding Secretary was changed to General Secretary.

Auditor's Report

Auditor's Certificate

A. T. ALLEN & COMPANY
CERTIFIED PUBLIC ACCOUNTANTS
3008 ANDERSON DRIVE
SUITE 200, ANDERSON PLAZA WEST
RALEIGH, N. C. 27609
TELEPHONE (919) 781-7550

A. T. ALLEN (1926-1970)
A. T. ALLEN, JR.
JAMES A. ALLEN
LELON C. ALEXANDER
MARION B. CHASE, JR.
A. T. ALLEN, III
JAMES A. ALLEN, JR.

RONALD G. PITTMAN
ERNEST W. WARNER, JR.

MEMBERS:
AMERICAN INSTITUTE OF CERTIFIED PUBLIC ACCOUNTANTS
AND
N. C. ASSOCIATION OF CERTIFIED PUBLIC ACCOUNTANTS

Executive Committee of the General
Board of the Baptist State Convention
of North Carolina
Raleigh, North Carolina

We have examined the balance sheet of the Baptist State Convention of North Carolina as of December 31, 1981 and the related statements of changes in general fund balances, income and its distribution to funds, activity of restricted reserve funds, general fund income and expenses and divisional summary of departmental income and expenses of General Board and Convention and education and social services institutions funds income, expenses and distributions and fund balances for the year then ended. Except as explained in the first two sentences of the following paragraph, our examination was made in accordance with generally accepted auditing standards, and accordingly included such tests of the accounting records and such other auditing procedures as we considered necessary in the circumstances.

The funds shown as sent direct on the statement of income and its distribution to funds were taken from reports received by the Convention and were not otherwise verified by us. Our examination as detailed by Note 3 was, in some instances, limited to recorded receipts. The statements presented in this report are in our opinion in accord with generally accepted accounting principles and with statements prepared on the accrual basis except for differences explained in Note 1, relating to income, expenses and depreciation. Additions to fixed assets are recorded at cost; dispositions of fixed assets are deleted from fixed asset accounts to the extent known; and provision is not made for depreciation (Notes 1 and 2).

In our opinion, except for the effects of the matters referred to in the preceding paragraph, the aforementioned financial statements present fairly the financial position of the Baptist State Convention of North Carolina at December 31, 1981, and the results of its operations and the changes in fund balances for the year then ended, in conformity with generally accepted accounting principles applied on a basis consistent with that of the preceding year.

The financial information presented in Schedules 1 and 2 has been subjected to the same auditing procedures that were applied for the aforementioned financial statements. In our opinion, it is fairly presented in all material respects in relation to the financial statements taken as a whole, although it is not necessary for a fair presentation of the financial position and the results of operations of the Convention.

A. T. Allen and Company

Raleigh, North Carolina
February 12, 1982

BAPTIST STATE CONVENTION OF NORTH CAROLINA
Balance Sheet
December 31, 1981

Assets

Cash on Hand and in Banks (Includes Certificates of Deposit)		$ 3,508,287
Accounts Receivable:		
Sales Tax Refunds Due	$ 31,731	
Insurance Premiums Due from Associations	757	
Employees Air Travel Credit Card Deposit	425	
Due from Baptist Agencies Within Baptist Building	12,520	
Due from Woman's Missionary Union	4,472	
Due from Caswell Water System, Inc.	7,861	
Fruitland Student Loans Receivable	462	58,228
Prepaid Items and Inventories:		
Stock Room and Print Shop Inventory	19,211	
Brotherhood RA Items	3,690	
Postage Stamps, Cards, Meter Inventory and Deposits	7,290	30,191
Funds Invested by Baptist Foundation:		
Emergency Reserve Fund	173,526	
Aged Ministers' Trust Fund	20,000	
Fruitland Student Loan Reserve Funds	35,835	
Phillips Avenue Bond Reserve Fund	2,520	231,881
Notes and Bonds Receivable:		
Bonds Receivable - Churches	18,010	
Notes Receivable - Churches	253,413	
Note Receivable - John C. Koop	7,771	
Note Receivable - Pearson Estate	1,251	
Note Receivable - Sale of Donated Land	66,000	
Note Receivable - Caswell Water System, Inc.	21,000	367,445
Fixed Assets - (Schedule 1):		
Real Estate	8,337,096	
Furniture and Equipment	2,616,789	10,953,885
Total Assets		$ 15,149,917

The accompanying notes are an integral part of these financial statements.

Liabilities and Fund Balances

Liabilities:			
Accounts Payable and Unremitted Distributions			$ 3,151,870
Notes Payable to Wachovia Bank and Trust Company, N.A., Raleigh, North Carolina (Proceeds Used for Conference Center Building at Camp CaRAway)			202,564
Notes Payable to John Deere Company (Purchase of Tractor and Mower at North Carolina Baptist Assembly)			673
Employee Insurance Premiums Withheld			298
Total Liabilities			3,355,405
Fund Balances (Exhibit B):			
Capital Invested in Fixed Assets		$10,169,013	
Capital Invested in Notes Receivable		328,435	
Restricted Reserve Funds (Exhibit D):			
Restricted by Contributors	$ 232,314		
Restricted by Convention or General Board	1,134,033	1,366,347	
Operating Deficit - North Carolina Baptist Assembly		(127,552)	
Operating Reserve		58,269	
Total Fund Balances			11,794,512
Total Liabilities and Fund Balances			$ 15,149,917

BAPTIST STATE CONVENTION OF NORTH CAROLINA
Statement of Changes in Fund Balances - General Fund
Year Ended December 31, 1981

Fund Balances December 31, 1980

Additions and Transfers During the Year:
- Income Excess (Exhibit E)
- Net Increase in Real Estate (Schedule 1)
- Net Increase in Furniture and Fixtures (Schedule 1)
- Loans to Churches During 1981
- Payment of Long Term Notes - Wachovia Bank and Trust Company, N.A.
- Designations and Other Receipts (Exhibit D)
- Allocations or Transfers from Other Funds (Exhibit D)
- Auto Fleet Car Costs Previously Unprovided for Provided for in 1981
- Costs Previously Unprovided for Provided for in 1981:
  - Camp CaRAway Conference Center Building Costs
  - Camp CaRAway Conference Center Audio Visual Aid Equipment
  - North Carolina Baptist Assembly Building Costs
- Transfer of Restricted Reserve Fund Balances to General Operating Reserve (Exhibit D)

Total Additions During the Year

Subtotal

Reductions and Transfers During the Year:
- Reductions in Church Loans During 1981
- Payment on Note Receivable for Sale of Huggins' House In Raleigh, North Carolina
- Payment on Note Received from Julia Pearson Estate
- Payment on Note Receivable for Sale of Donated Land
- Remittances (Exhibit D)
- Expenses (Exhibit D)
- Allocations or Transfers to Other Funds (Exhibit D)
- Transfer of Restricted Reserve Fund Balances to General Operating Reserve (Exhibit D)
- Fruitland Baptist Bible Institute Building Costs Not Provided for in 1981 - Expenditures Authorized by Executive Committee
- Pembroke Baptist Student Center Building Costs Not Provided for in 1981 - Expenditures Authorized by Executive Committee
- Baptist State Convention Cumputer System Costs Not Provided for in 1981 - Expenditures Authorized by Executive Committee
- Transfer to Capital Invested in Fixed Assets for Costs Previously Unprovided for

Total Reductions During the Year

Fund Balances - December 31, 1981

The accompanying notes are an integral part of these financial statements.

Exhibit B

Capital Invested In		Restricted		North
Fixed Assets	Notes Receivable	Reserve Funds	Operating Reserve	Carolina Baptist Assembly
$ 9,339,479	$ 390,610	$ 1,099,848	$ 125,477	$(179,410)
			109,164	51,858
655,868				
356,592				
	53,000			
131,435				
		15,643,803		
		524,681		
42,450				
92,568				
4,251				
128,677				
			49,124	
1,411,841	53,000	16,168,484	158,288	51,858
10,751,320	443,610	17,268,332	283,765	(127,552)
	63,061			
	2,045			
	69			
	50,000			
		14,198,030		
		1,814,424		
		422,714		
		49,124		
417,969		(417,969)		
45,092		(45,092)		
119,246		(119,246)		
			225,496	
582,307	115,175	15,901,985	225,496	-
$ 10,169,013	$ 328,435	$ 1,366,347	$ 58,269	$(127,552)

BAPTIST STATE CONVENTION OF NORTH CAROLINA
Income and Its Distribution to Funds
Year Ended December 31, 1981

	Grand Total
Income:	
Cooperative Program Receipts	$18,129,706
Designated Church (and Church Related) Receipts:	
Foreign Missions	6,116,242
Home Missions	2,160,358
State Missions	76,277
North Carolina Missions Offering	1,642,105
North Carolina Baptist Hospital, Inc.	108,285
Baptist Children's Homes of North Carolina, Inc.	396,821
North Carolina Baptist Homes, Inc.	285,045
Christian Higher Education	84,170
Heck-Jones Offering	3,399
State Missions - Other	2,826
North Carolina Centers for Retarded	36,680
Southeastern Seminary	638
Christian Action League	2,439
Baptist World Alliance	115
Northern Plains Baptist Convention	475
American Bible Society	6,396
Radio and Television Commission	68
Baptist Woman's Day of Prayer	125
Ministers' Relief	200
Fruitland Baptist Bible Institute Scholarships	6,446
Fruitland Million Dollar Campaign - for Development	1,875
Total Designated Church (and Church Related) Receipts	10,930,985
Total Cooperative Program and Designated Church Receipts	29,060,691

Distributed To:				
General Fund			Social Services	
Operations	Reserve Funds	Education Fund	Institutions Fund	Sent Direct
$ 5,367,721	$ 6,767,249	$ 4,215,016	$ 1,779,720	$ -
	5,749,717			366,525
	2,160,358			
76,277				
79,187	533,840	79,160	949,918	
			78,016	30,269
			172,093	224,728
			80,441	204,604
		25,291		58,879
3,399				
	2,826			
	36,680			
	638			
	2,439			
	115			
	475			
	6,396			
	68			
	125			
	200			
6,446				
	1,875			
165,309	8,495,752	104,451	1,280,468	885,005
5,533,030	15,263,001	4,319,467	3,060,188	885,005

BAPTIST STATE CONVENTION OF NORTH CAROLINA
Income and Its Distribution to Funds
Year Ended December 31, 1981

	Grand Total
Income: (Continued)	
Sunday School Board	$ 79,000
Home Missions Board	203,630
North Carolina Baptist Foundation, Inc.:	
Total Receipts $56,985 Less $24,159 Designated and Included in Cooperative Program, Foreign Missions and State Mission Income	32,826
Annuity Board	27,008
Fruitland Baptist Bible Institute Scholarship Fund from Shinn Foundation	4,948
Interest:	
Savings Accounts	34,425
Short Term Investments	191,387
Church Bonds	1,654
Church Loans	14,029
Loan from Sale of Huggins' Home	1,556
Fruitland Student Loan Fund	3,466
NOW Checking	28,297
Convention Emergency Fund Increase	20,613
Receipts from Associations	54,922
Sunday School Board - Code 30 Funds	10,378
Tar Heel Lodge, Ridgecrest, North Carolina	534
Snack and Salad Bar Receipts	9,919
Sale of Fleet Cars	50,955
BSU Summer Missions	23,805
Student Conference Reserve	26,367
Pruitt Memorial Reserve Fund	7,276
Receipt from Baptist Children's Home for Mentally Retarded Work	25,000
Receipts for 1981 Legislature Dinner	320
Receipts for Student Work Centers	150

Distributed To:				
General Fund				
Operations	Reserve Funds	Education Fund	Social Services Institutions Fund	Sent Direct
$ 79,000	$	$	$	$
202,430	1,200			
1,196	31,630			
27,008				
4,948				
22	34,403			
191,387				
	1,654			
14,029				
1,556				
	3,466			
28,297				
	20,613			
54,922				
10,378				
	534			
	9,919			
	50,955			
	23,805			
	26,367			
	7,276			
	25,000			
	320			
	150			

BAPTIST STATE CONVENTION OF NORTH CAROLINA
Income and Its Distribution to Funds
Year Ended December 31, 1981

	Grand Total
Income: (Continued)	
Sale of Equipment	$ 4,980
Churchmanship Seminar - 1981	566
Receipts for Pembroke Student Center	1,373
Joint Evangelism Crusade	4,559
BSU 82 Core Seminar	2,100
Gift for North Carolina Baptist Assembly Improvement	1,000
Contribution for Fruitland Student Loan Funds	2,297
Contribution for Fruitland Development	14,052
Fruitland Baptist Bible Institute Operating Receipts (Net After Deducting $11,394 Scholarship Funds Listed Elsewhere in Statement)	179,757
Data Processing Receipts	34,938
Camp CaRAway and Conference Center Operating Receipts	505,839
North Carolina Baptist Assembly Operating Receipts	644,890
Communications Audiovisual Aid Receipts	35,804
General Baptist Convention for Cooperative Ministries	19,255
Other Departmental Receipts	171,344
Total Income	$31,535,910

The accompanying notes are an integral part of these financial statements.

Distributed To:				
General Fund				
Operations	Reserve Funds	Education Fund	Social Services Institutions Fund	Sent Direct
$ 480	$ 4,500	$	$	$
	566			
	1,373			
	4,559			
	2,100			
	1,000			
	2,297			
	14,052			
179,757				
34,938				
505,839				
644,890				
35,804				
19,255				
171,344				
$ 7,740,510	$15,530,740	$ 4,319,467	$ 3,060,188	$ 885,005

BAPTIST STATE CONVENTION OF NORTH CAROLINA
Statement of Activity - Restricted Reserve Funds
Year Ended December 31, 1981

		1981 Increases		1981 Decreases				
	Balances (Deficit) 12-31-80	Designations and Other Receipts	Allocations or Transfers From Other Funds	Remittances	Expenses	Allocations or Transfers To Other Funds	Transfers To Fund Balances (a) (b)	Balances (Deficit) 12-31-81
Restricted by Contributors:								
Southern Baptist Convention Area or Accounts:								
Southwide Objects (Share of Undesignated Cooperative Program)		$ 6,238,867	$	$ 6,238,867	$	$	$	$
Foreign Missions		5,749,717		5,749,717				
Baptist World Alliance		115		115				
Home Missions		2,160,358		2,160,358				
Southeastern Seminary		638		638				
American Bible Society		6,396		6,396				
Radio and Television Commission		68		68				
Baptist Woman's Day of Prayer		125		125				
Ministers' Relief		200		200				
Total Southern Baptist Convention Area or Accounts	-	14,156,484	-	14,156,484	-	-	-	-
Baptist Foundation Accounts:								
Special Ministers' Relief Fund	105,022	38,890			38,595			105,317
Noah Biggs Church Building Fund	3,516	383						3,899
Young Baptist Education Fund	1,854	554						2,408
Ministers' Education Fund	665	198						863
Lula Norwood Trust Fund - Baptist Missionaries in North Carolina	66,518	9,363			75,881			
Total Baptist Foundation Accounts	177,575	49,388	-	-	114,476	-	-	112,487
Other:								
State Missions Reserved for North Carolina Centers for Retarded	752	36,680		37,432				
State Missions Reserved for Deaf Work	986	365				1,351		
State Missions Reserved for Braille Evangelism	200	132				332		
State Missions Reserved for Spanish Speaking Work	10					10		
State Missions Reserved for Pastoral Aid		430			183	247		
State Missions Reserved for West Virginia Churches		77				77		
State Missions Reserved for Joint Evangelism Crusade		1,210				1,210		
State Missions Reserved for Central City Church		405				405		
State Missions Reserved for Ridgecrest Operations		115				115		
State Missions Reserved for North Carolina Baptist Men		47				47		
State Missions Reserved for Migrant Workers		10			10			

BAPTIST STATE CONVENTION OF NORTH CAROLINA
Statement of Activity - Restricted Reserve Funds
Year Ended December 31, 1981

	Balances (Deficit) 12-31-80	1981 Increases: Designations and Other Receipts	1981 Increases: Allocations or Transfers From Other Funds	1981 Decreases: Remittances	1981 Decreases: Expenses	1981 Decreases: Allocations or Transfers To Other Funds	Transfers To Fund Balances (a) (b)	Balances (Deficit) 12-31-81
Restricted by Contributors: (Continued)								
Other: (Continued)								
State Missions Reserved for Resort Missions	$	$ 10	$	$	$ 10	$	$	$
State Missions Reserved for Camp CaRAway Operations		25				25		
Christian Action League		2,439		2,439				
Northern Plains Baptist Convention		475		475				
Home Mission Board Reserve for Christian Social Missions Work - New South River Association		1,200		1,200				
Ministers' Retirement Fund	37,501	1,654						39,155
Reserve for Redemption of Pearson Estate Bond	250							250
Reserve for Redemption of Phillips Avenue Baptist Church Bonds	2,502	18						2,520
Reserve for Youth Evangelism Team	10,151	543				5,500		5,194
BSU Summer Missions	9,902	24,234			24,803	774		8,559
Youth Convention Fund	12,453				4,450	794	(b) 2,209	5,000
Reserve for Student Conference	6	26,367			26,373			
Youth Council Retreat	60						(b) 60	
Education and Correction Ministry - Missions	3,297						(b) 3,297	
Rachel E. Hatch Cemetery Fund	1,094	198						1,292
Family Campground Fund - Camp CaRAway	4,229						(b) 4,229	
Fruitland Million Dollar Campaign	32	1,875				1,907		
Reserve for Fruitland Baptist Bible Institute - Chambers Estate Fund	9,047							9,047
Baptist Men's Operations	3					3		
Retirement Seminar Reserve Fund	1,000	61				1,061		
Reserve for Language Missions			10					10
Reserve for Braille Work			132					132
Baptist Men's Seminarian Project			5,000			3,595		1,405
Reserve for North Carolina Baptist Assembly Capital Funds		1,011						1,011
Subtotal	93,475	99,581	5,142	41,546	55,829	17,453	9,795	73,575
Fruitland Baptist Bible Institute Reserve Funds:								
Special Purposes and Student Loan Fund	2,113	1,997			40			4,070
Etowah Baptist Church Student Loan	100	300						400
Student Scholarship Reserve Fund	8,690				2,775			5,915
Alumni Fund - Special Purposes	3,282				3,282			
Alumni Winter Bible Conference Fund	32							32

BAPTIST STATE CONVENTION OF NORTH CAROLINA
Statement of Activity - Restricted Reserve Funds
Year Ended December 31, 1981

	Balances (Deficit) 12-31-80	1981 Increases: Designations and Other Receipts	1981 Increases: Allocations or Transfers From Other Funds	1981 Decreases: Remittances	1981 Decreases: Expenses	1981 Decreases: Allocations or Transfers To Other Funds	Transfers To Fund Balances (a) (b)	Balances (Deficit) 12-31-81
Restricted by Contributors: (Continued)								
Other: (Continued)								
Fruitland Baptist Bible Institute Reserve Funds: (Continued)								
Student Loan Reserve Funds Invested	$ 32,369	$ 3,466	$	$	$	$	$	$ 35,835
Fruitland Development Fund Reserve		64,052	10,737		492,758		(a) (417,969)	
Subtotal	46,586	69,815	10,737	-	498,855	-	(417,969)	46,252
Total Other	140,061	169,396	15,879	41,546	554,684	17,453	(408,174)	119,827
Total Restricted by Contributors	317,636	14,375,268	15,879	14,198,030	669,160	17,453	(408,174)	232,314
Restricted by Convention or General Board:								
Auto Purchase Fund		50,955	138,336		131,993	42,450		14,848
Tar Heel Lodge - Ridgecrest Cottage	(747)	534	10,528		5,855			4,460
Reserve for Student Center Repair and Improvement - from Allocation of Sale of Duke Property	(1,171)				164			(1,335)
Snack Bar Fund - Baptist Building	2,712	1,567			955			3,324
Coffee and Salad Bar Fund - Baptist Building	(3,440)	8,352	813		12,176			(6,451)
Auto Fleet Operating Fund	12,772		59,416		61,757			10,431
Reserve for State Missions Special Purposes	6,332						(b) 6,332	
Disaster Relief Reserve Fund	1,272						(b) 1,272	
Convention Emergency Fund Reserve	208,413	38,672						247,085
Church Loan Fund	73,522	63,061	3,000		53,000			86,583
Reserve for One Hundred Fiftieth Anniversary Observance	23,467				56		(b) 23,411	
Reserve for One Hundred Fiftieth Anniversary Projects from State Missions	3,570						(b) 3,570	
Reserve for 1976-1980 Baptist History	2,000							2,000
Reserve for "History of North Carolina Baptists"	8,628	487						9,115
Pruitt Memorial Reserve Fund		7,276			7,276			
Convention Advance - Togo Project Reserve					7,362			(7,362)
Reserve for Special Ministries Mentally Retarded Work		25,000				4,512		20,488
Reserve for Family Ministries - from Cooperative Program and State Missions	6,901				2,110			4,791
Reserve for 1981 Legislative Dinner	7,000	320			7,137		(b) 183	
Reserve for Christian Life Work - from State Missions	781						(b) 781	
Reserve for Church Training - from State Missions	781						(b) 781	

BAPTIST STATE CONVENTION OF NORTH CAROLINA
Statement of Activity - Restricted Reserve Funds
Year Ended December 31, 1981

		1981 Increases		1981 Decreases				
	Balances (Deficit) 12-31-80	Designations and Other Receipts	Allocations or Transfers From Other Funds	Remittances	Expenses	Allocations or Transfers to Other Funds	Transfers To Fund Balances (a) (b)	Balances (Deficit) 12-31-81
Restricted by Convention or General Board: (Continued)								
Reserve for Singing Churchmen in Region 10 Mission Project - from State Missions	$ 391	$	$	$	$	$	$ (b) 391	$
Reserve for Bold Missions - New Churches - from State Missions		18,522	32,810					51,332
Reserve for Sunday School Growth - from State Missions Offering Part II	13,907	12,502			14,030			12,379
Reserve for Language Missions - from State Missions	1,595				550		(b) 1,045	
Reserve for Mission Outreach Projects - from State Missions	391						(b) 391	
Reserve for Special Missions with Mentally Retarded and Blind - from State Missions	391						(b) 391	
Reserve for Degree Program for Deaf - from State Missions	1,563		246					1,809
Reserve for Scholarships for Black - from State Missions	391							391
Reserve for Lot Aid - from State Missions	1,000							1,000
Reserve for Pastoral Aid - from State Missions	1,172		247					1,419
Baptist Building Reserve Fund - from Cooperative Program, Special Missions Projects and State Missions Offering Part II		187,768	18,547		21,672			184,643
Reserve for Associational Development Programs - from Cooperative Program and State Missions	2,763				2,763			
Reserve for Student Work Centers	124,436	15,001			32,154	85,000		22,283
Reserve for Pembroke BSU Center Building - from State Missions Part II and Designations		24,526	85,000		154,618		(a) (45,092)	
Reserve for Movie on Campus Ministry - from State Missions	586						(b) 586	
Reserve for Video Tape Ministry - from State Missions	40,000	18,522			50,747	2,507		5,268
Reserve for Data Processing Operations and Equipment	76,776	4,500	25,317		225,839		(a)(119,246)	
Reserve for Camp CaRAway Conference Center Debt Retirement - from State Missions	41,435				41,435			
Reserve for Fruitland Baptist Bible Institute Development - from State Missions	8,830					8,830		
State WMU Building Fund	23							23
Reserve for Mountain Missions - from State Missions	195						(b) 195	
Reserve for Truett Camp - from State Missions	2,930							2,930
Reserve for Bold Missions Task Force - from State Missions	3,617				107			3,510

BAPTIST STATE CONVENTION OF NORTH CAROLINA
Statement of Activity - Restricted Reserve Funds
Year Ended December 31, 1981

	Balances (Deficit) 12-31-80	1981 Increases: Designations and Other Receipts	1981 Increases: Allocations or Transfers From Other Funds	1981 Decreases: Remittances	1981 Decreases: Expenses	1981 Decreases: Allocations or Transfers to Other Funds	Transfers To Fund Balances (a) (b)	Balances (Deficit) 12-31-81
Restricted by Convention or General Board: (Continued)								
Reserve for Camp CaRAway Conference Center Debt Retirement - from State Missions Offering Part II	$	$ 16,304	$	$	$	$	$	$ 16,304
North Carolina Missions Promotion Fund		58,908			58,908			
Reserve for Churchmanship Seminar - 1981		566	16,692		19,287			(2,029)
Reserve for Joint Evangelism Crusade - from State Missions Offering Part II and Designations	43,555	304,562	114,791		72,912	3,719		386,277
Baptist Mens Operations - North Carolina Missions Offering	46,765	47,495	10			46,765		47,505
Reserve for Seminarian Project - from State Missions	14,313					5,000		9,313
Reserve for Evangelism Project - from State Missions	2,394							2,394
Reserve for Christian Action League - from State Missions Offering Part II and Operations		11,113	542		12,000			(345)
Reserve for BSU 1982 Core Seminar		2,147			2,497			(350)
Subtotal	782,212	918,660	506,295	-	999,360	198,783	(125,009)	1,134,033
Special Missions Allocations Reserved from Cooperative Program Funds:								
West Virginia Project		74,184			62,194	11,990		
North Carolina New Church Project		69,548			49,210	20,338		
Churchmanship 1981		16,692				16,692		
Baptist Video Network		31,993	2,507		34,500			
Baptist Building - Computer and Building Funding		25,317				25,317		
Convention Building Costs or Debt		18,547				18,547		
1982 Joint Evangelistic Crusade		113,594				113,594		
Subtotal	-	349,875	2,507	-	145,904	206,478	-	-
Total Restricted by Convention or General Board	782,212	1,268,535	508,802	-	1,145,264	405,261	(125,009)	1,134,033
Total Restricted Funds	$ 1,099,848	$ 15,643,803	$ 524,681	$14,198,030	$ 1,814,424	$ 422,714	$ (533,183)	$ 1,366,347

Capital Invested in Fixed Assets	(a)	$ (582,307)
Operating Reserve	(b)	49,124
		$ (533,183)

The accompanying notes are an integral part of these financial statements.

BAPTIST STATE CONVENTION OF NORTH CAROLINA
Income and Expenses of General Board and Convention - General Fund
Year Ended December 31, 1981

		Income Source								
	Total	Cooperative Program	Sunday School Board	Home Mission Board	North Carolina Missions	Reserve Transfers	Associations	Code 30	Operating Receipts	Other
Income by Department and Division:										
Division of Church Programs:										
Division Office	$ 59,794	$ 55,636	$ 4,158	$	$	$	$	$	$	$
Church Building Planning	48,268	42,113	4,158					1,997		
Church Music	106,732	82,898	8,315					1,800		13,719
Church Training	158,095	143,140	12,474					2,481		
Sunday School	228,563	200,643	20,789					4,100		3,031
Woman's Missionary Union	310,227	227,668			79,160					3,399
Total	911,679	752,098	49,894	-	79,160	-	-	10,378	-	20,149
Division of Missions:										
Division Office	185,649	169,484		16,165						
Associational Development	334,327	231,755		59,600			42,972			
Brotherhood	194,097	162,082								32,015
Baptist Men	125,988					50,410				75,578
Chapliancy and Language	185,101	115,103		58,048			11,950			
Church Extension	180,122	167,920		12,202						
Cooperative Ministries With General Baptists	153,503	98,444		35,403						19,656
Fruitland Baptist Bible Institute	390,022	198,871							191,151	
Special Ministries (Blind, Mentally Retarded and Deaf)	91,775	68,138		17,820		5,817				
Total	1,840,584	1,211,797	-	199,238	-	56,227	54,922	-	191,151	127,249
Division of Evangelism:										
Division Office	67,102	63,910		3,192						
Evangelism Development	40,782	40,782								
Personal Evangelism	66,342	38,523				5,510				22,309
Total	174,226	143,215	-	3,192	-	5,510	-	-	-	22,309
Division of Christian Life and Public Affairs	181,667	173,351	8,316	-	-	-	-	-	-	-
Division of Stewardship	175,397	175,397	-	-	-	-	-	-	-	-
Division of Communications	278,098	232,994	-	-	-	-	-	-	35,804	9,300
Division of Youth and Campus Ministries:										
Division Office	455,838	447,612	4,158							4,068
Commuter Student Ministries and Career Development	45,554	41,396	4,158							
Specialized Student/Church Ministries	47,059	41,890	4,158							1,011

BAPTIST STATE CONVENTION OF NORTH CAROLINA
Income and Expenses of General Board and Convention - General Fund
Year Ended December 31, 1981

		Income Source								
	Total	Cooperative Program	Sunday School Board	Home Mission Board	North Carolina Missions	Reserve Transfers	Assoc-iations	Code 30	Operating Receipts	Other
Income by Department and Division: (Continued)										
Division of Youth and Campus Ministries: (Continued)										
Student Ministries	$ 44,332	$ 39,213	$ 4,158	$	$	$	$	$	$	$ 961
Youth Ministries	59,070	48,628	4,158			794				5,490
Total	651,853	618,739	20,790	-	-	794	-	-	-	11,530
Division of Business Management:										
Division Office	177,745	177,745								
Building Operations	147,697									147,697
Camp CaRAway and Conference Center	576,768	37,185			30,000	3,744			505,839	
Data Processing	104,042	53,301							50,741	
North Carolina Baptist Assembly	737,560	46,366			46,304				644,890	
Print Shop	55,528									55,528
Retirement Planning	56,852	28,783				1,061				27,008
Total	1,856,192	343,380	-	-	76,304	4,805	-	-	1,201,470	230,233
General Secretary-Treasurer	150,099	150,099	-	-	-	-	-	-	-	-
Pastor/Church Relations	42,985	42,985	-	-	-	-	-	-	-	-
Convention and General Board Operations	1,524,146	1,523,666	-	-	-	-	-	-	-	480
Non-Departmental	241,993	-	-	-	-	-	-	-	-	241,993
Total Income	8,028,919	$ 5,367,721	$ 79,000	$ 202,430	$ 155,464	$ 67,336	$ 54,922	$ 10,378	$ 1,428,425	$ 663,243
Expenses:										
Total Per Exhibit That Follows	7,867,897									
Income Excess	$ 161,022									
Summary of Income Excess:										
North Carolina Baptist Assembly	$ 51,858									
Other Departments	109,164									
Total	$ 161,022									

The accompanying notes are an integral part of these financial statements.

BAPTIST STATE CONVENTION OF NORTH CAROLINA
Divisional Summary of Departmental Income and Expenses of
General Board and Convention - General Fund
Year Ended December 31, 1981

	Budget Income and Expense	Actual Expenses	Actual Income	Income Excess (Deficiency)
Division of Church Programs:				
Division Office	$ 65,283	$ 55,978	$ 59,794	$ 3,816
Church Building Planning	52,425	48,261	48,268	7
Church Music	119,068	106,281	106,732	451
Church Training	171,093	162,719	158,095	(4,624)
Sunday School	252,125	216,944	228,563	11,619
Woman's Missionary Union	383,014	310,555	310,227	(328)
	1,043,008	900,738	911,679	10,941
Division of Missions:				
Division Office	194,121	180,763	185,649	4,886
Associational Development	381,589	323,394	334,327	10,933
Brotherhood	207,986	207,180	194,097	(13,083)
Baptist Men	257,500	125,988	125,988	-
Chaplaincy and Language	195,896	178,576	185,101	6,525
Church Extension	193,214	169,101	180,122	11,021
Cooperative Ministries With General Baptists	169,993	151,795	153,503	1,708
Fruitland Baptist Bible Institute	464,459	429,565	390,022	(39,543)
Special Ministries (Blind, Mentally Retarded and Deaf)	92,604	88,575	91,775	3,200
	2,157,362	1,854,937	1,840,584	(14,353)
Division of Evangelism:				
Division Office	72,112	45,821	67,102	21,281
Evangelism Development	43,979	36,183	40,782	4,599
Personal Evangelism	67,043	64,754	66,342	1,588
	183,134	146,758	174,226	27,468
Division of Christian Life and Public Affairs	195,751	168,126	181,667	13,541
Division of Stewardship	189,146	175,738	175,397	(341)
Division of Communications	272,508	285,507	278,098	(7,409)
Division of Youth and Campus Ministries:				
Division Office	487,110	483,464	455,838	(27,626)
Commuter Student Ministries and Career Development	49,052	46,312	45,554	(758)

BAPTIST STATE CONVENTION OF NORTH CAROLINA
Divisional Summary of Departmental Income and Expenses of
General Board and Convention - General Fund
Year Ended December 31, 1981

	Budget Income and Expense	Actual Expenses	Actual Income	Income Excess (Deficiency)
Division of Youth and Campus Ministries: (Continued)				
Specialized Student/Church Ministries	$ 49,585	$ 47,896	$ 47,059	$ (837)
Student Ministries	47,698	43,565	44,332	767
Youth Ministries	67,131	55,778	59,070	3,292
	700,576	677,015	651,853	(25,162)
Division of Business Management:				
Division Office	191,678	184,587	177,745	(6,842)
Building Operations	152,667	127,845	147,697	19,852
Camp CaRAway and Conference Center	530,629	565,307	576,768	11,461
Data Processing	107,479	91,676	104,042	12,366
North Carolina Baptist Assembly	682,633	685,702	737,560	51,858
Print Shop	48,855	51,087	55,528	4,441
Retirement Planning	58,047	57,849	56,852	(997)
	1,771,988	1,764,053	1,856,192	92,139
General Secretary-Treasurer	161,865	161,575	150,099	(11,476)
Pastor/Church Relations	46,354	44,244	42,985	(1,259)
Convention and General Board Operations	1,643,100	1,684,728	1,524,146	(160,582)
Non-Departmental	-	4,478	241,993	237,515
Total Income and Expenses	$ 8,364,792	$ 7,867,897	$ 8,028,919	$ 161,022

The accompanying notes are an integral part of these financial statements.

BAPTIST STATE CONVENTION OF NORTH CAROLINA
Statement of Income, Expenses and Distributions, and Fund Balance
Education Fund
Year Ended December 31, 1981

Income:		
Share of Undesignated Cooperative Program Receipts		$ 4,215,016
Share of North Carolina Missions Offering		79,160
Designated Church Gifts for Christian Higher Education		9,390
Designated Church Gifts for:		
Campbell University	$ 633	
Chowan College	1,485	
Gardner-Webb College	2,593	
Meredith College	15	
Wake Forest University	11,175	15,901
Total Income		4,319,467

Expenses and Distributions:
Council on Christian Higher Education Expenses:

	Budget	Expenses
Salaries (Including Applicable Housing Allowances):		
Executive Secretary	$ 28,199	$ 28,199
Administrative Assistant	14,032	14,032
Extra Secretarial Help	1,000	-
Note Payment - Executive Secretary	1,000	1,000
Travel - Executive Secretary	6,900	6,205
Travel - Administrative Assistant	1,000	137
Postage	1,500	1,469
Office and Council Supplies	2,200	882
Telephone	2,182	2,015
Building Operation	2,500	2,500
Council Meetings and Administrative Conferences	6,500	4,965
Interdepartmental Faculty Meetings	6,000	4,254
Development Seminar	1,500	1,312
College-Church-Association Activities	2,400	1,975
Student Recruitment	3,800	5,243
Printing and Promotion	3,400	5,189
Total Expenses	$ 84,113	79,377
Distribution of Income Per Following Schedule		4,240,090

Total Expenses and Distributions	4,319,467
Income in Excess of Expenses and Distributions	-
Add Beginning Fund Balance	-
Fund Balance December 31, 1981	$ -

BAPTIST STATE CONVENTION OF NORTH CAROLINA
Statement of Income and Distributions and Fund Balance
Education Fund
Year Ended December 31, 1981

Schedule of Distribution of Income:

	Designations for Specific Colleges	Designations for Christian Higher Education	Share of North Carolina Missions Offering	Share of Cooperative Program Receipts	Total Support
Campbell University	$ 633	$ 1,638	$ 11,309	$ 669,583	$ 683,163
Chowan College	1,485	1,498	11,308	612,598	626,889
Gardner-Webb College	2,593	1,586	11,308	648,292	663,779
Mars Hill College	-	1,585	11,309	647,466	660,360
Meredith College	15	1,585	11,309	648,212	661,121
Wingate College	-	1,498	11,309	612,598	625,405
Wake Forest University	11,175	-	11,308	296,890	319,373
Totals	$ 15,901	$ 9,390	$ 79,160	$ 4,135,639	$ 4,240,090

The accompanying notes are an integral part of these financial statements.

Exhibit II

BAPTIST STATE CONVENTION OF NORTH CAROLINA
Statement of Income, Expenses and Distributions and Fund Balance
Social Services Institutions Funds
Year Ended December 31, 1981

Income:		
Share of Undesignated Cooperative Program Receipts		$1,779,720
Share of North Carolina Missions Offering		949,918
Designated Church Gifts for Individual Institutions:		
North Carolina Baptist Hospital, Inc.	$ 78,016	
Baptist Children's Home of North Carolina, Inc.	172,093	
North Carolina Baptist Homes, Inc.	80,441	330,550
Total Income		3,060,188

Expenses and Distributions:
Expenses of Council on Christian Social Services
Distributions to the Institutions:

	Designated Gifts	Share of North Carolina Missions	Share of Undesignated Gifts	Total Distributions		
North Carolina Baptist Hospital, Inc.	$ 78,016	$ 237,480	$ 479,997	$ 795,493		
Baptist Children's Homes of North Carolina, Inc.	172,093	474,959	1,071,383	1,718,435		
North Carolina Baptist Homes, Inc.	79,740	237,479	228,340	545,559		
North Carolina Baptist Homes, Inc. (Western North Carolina)	701			701		
Totals	$ 330,550	$ 949,918	$ 1,779,720	$ 3,060,188	3,060,188	
Total Expenses and Distributions						3,060,188
Income in Excess of Expenses and Distributions						-
Add Beginning Fund Balance						-
Fund Balance December 31, 1981						$ -

The accompanying notes are an integral part of these financial statements.

BAPTIST STATE CONVENTION OF NORTH CAROLINA
Notes to Financial Statements
December 31, 1981

1. SUMMARY OF SIGNIFICANT ACCOUNTING POLICIES:

The Convention is on a modified cash basis and adheres to the principle of fund accounting. The financial statements presented in this report are in accord with generally accepted accounting principles and agree materially with financial statements prepared on an accrual basis, with the following differences:

(a) Income is recorded as received in cash because it is not generally susceptible to accrual.

(b) Expenditures for inventory type items, prepaid expenses and new fixed asset outlays are recorded as expenses when paid, in the account in which originally budgeted.

(c) There is no provision for depreciation of fixed assets.

(d) Interest on long term debt is recorded when due and paid and charged to a budgeted account.

Financial transactions are controlled by a Convention passed budget and accounted for within budgetary accounts. Distributions of income to Southern Baptist Convention areas or accounts and other external recipients are charged to the same period as the income. Salaries are expensed as paid; however, payment dates always correspond to the period in which salaries are earned. Other policies are described below:

(a) Notes and accounts receivable not involving income accruals are recorded.

(b) In a few instances, inventories and prepaid expenses at year end are recorded at cost in asset accounts and are charged to the following accounting period. Amounts in this category are not material and are recorded to conform to budget procedures.

(c) Investments are recorded at cost. Earnings thereon are added to the investing fund.

(d) Purchases of fixed assets and improvements are charged to operating expense as they are paid. The assets are also recorded at cost in the fixed asset accounts of the general fund and credited to the fund balance. No consideration is given to depreciation. Leasehold costs are amortized over the life of the leaseholds or extension thereof. Real estate disposed of is deleted from the fixed asset accounts at the time of disposition. Personal property is also deleted from the fixed asset accounts when disposed of, if complete information is available. Detailed subsidiary ledgers are not maintained.

BAPTIST STATE CONVENTION OF NORTH CAROLINA
Notes to Financial Statements
December 31, 1981

(e) Current unpaid expenses are not accrued and do not involve an expense accounts payable account. As a practical matter, at the end of the year most creditors will have been paid up-to-date and the unpaid amounts are not material to the statements. Long term notes and other liabilities not previously referred to in this paragraph are recorded on the Convention books and appear on the balance sheet. Interest expense on debt is recognized in the period paid.

(f) The Convention contributes to retirement plans for its own employees and shares in the cost of the plans of ministers and employees of participating Baptist churches in North Carolina. All such costs are charged to operations in the year paid. The retirement plans are administered by the Annuity Board of the Southern Baptist Convention. Required contributions by the Convention for 1981 as determined by the Annuity Board were $836,078.

(g) The Convention routinely receives contributions designated for specific uses. From time to time, the Convention or General Board designates certain funds for special purposes. All designations are recorded in restricted fund accounts so that charges to the accounts can be restricted to the designated purposes.

(h) The Convention is a tax-exempt organization and does not, therefore, have to account for income taxes.

2. DEPRECIATION

Fixed assets are valued at accumulated costs for prior years, plus costs of additions for the current year, reduced by dispositions when ascertainable, and with no consideration given to depreciation. As a result, the values do not reflect depreciated costs or net costs where complete information on dispositions has not been known.

3. FUNDS SENT DIRECT AND RECORDED RECEIPTS:

The funds shown as sent direct on the statement of income and distribution to funds were taken from reports received by the Convention and were not otherwise verified by us. As a routine procedure, funds are received by the Convention business office from various departments within the Convention covering registration fees, miscellaneous sales, expense reimbursements and other such items. Our examination of these items was limited to receipts as recorded in the business office receipt books. Our examination of receipts for the North Carolina Baptist Assembly, the Fruitland Baptist Bible Institute and Camp CaRAway and Conference Center was limited to amounts recorded in prenumbered receipt books and did not include reconciliations to separate records of registrations, enrollments and attendance.

BAPTIST STATE CONVENTION OF NORTH CAROLINA
Notes to Financial Statements
December 31, 1981

4. NOTES AND BONDS RECEIVABLE - CHURCHES:

Notes receivable resulting from loans to churches bear low interest at varying rates and are secured by deeds of trust. Loan provisions generally require repayment over a period ranging from three to ten years according to terms of the individual notes.

Bonds receivable consist of investments in church coupon bonds and bonds with interest compounded semi-annually until maturity. Interest rates range from six to eight percent. Maturity dates range through 1984. All are first mortgage bonds. They are as follows:

Bonds Issued By	Interest Rate	Date Issued	Maturity Date	Face Value at Year End
Fellowship Baptist Church, Lillington, North Carolina,	6%	10-1-72	1983	$ 2,400
Crabtree Valley Baptist Church, Raleigh, North Carolina	8%	10-1-74	1983-84	4,329
Crabtree Valley Baptist Church, Raleigh, North Carolina	8%	10-1-75	1982-83	3,202
Carroll Memorial Baptist Church, Fayetteville, North Carolina	6 1/2%	1-1-74	1983	8,079
Total				$ 18,010

5. NOTE RECEIVABLE - SALE OF DONATED LAND:

Land (2.2 acres) given to the Convention was sold in 1980 for $336,000. A down payment of $50,000 was received in cash. A note for $286,000 was taken for the balance. The unpaid balance of the note at December 31, 1981 was $66,000 and is payable on demand.

6. OTHER NOTES RECEIVABLE:

a. The note receivable from Caswell Water Systems, Inc., for $21,000 is a noninterest bearing demand note. In 1969, Caswell Water Systems, Inc., was set up as a nonprofit corporation to purchase and operate the water system supplying water for the North Carolina Baptist Assembly. The original loan of $25,000 from the Convention to Caswell Water Systems, Inc., was made for the purpose of providing funds for the purchase of the water system and related property and expenses connected therewith.

BAPTIST STATE CONVENTION OF NORTH CAROLINA
Notes to Financial Statements
December 31, 1981

6. OTHER NOTES RECEIVABLE: (Continued)

b. The note receivable of $7,771 from Mr. and Mrs. John C. Koop is a promissory note with interest at 8% per annum on the unpaid balance. The note (received from sale of M. A. Huggins' residence in Raleigh) is being paid in equal monthly installments of $286.70. Prepayment in part or in full may be made without penalty at any time.

c. The note receivable of $1,251 was a bequest of the Julia G. Pearson Estate. The note receivable is a promissory note from Ben L. Myers with interest at 4% per annum on the unpaid balance. The note is being paid in monthly installments of $10 to principal and interest. Collections of principal and interest will be credited to Cooperative Program income.

7. NOTE PAYABLE:

The note payable to Wachovia Bank and Trust Company consists of a note dated December 31, 1976, the balance of which at December 31, 1981 was $202,564. As of August 18, 1981, the remaining balance of the note is subject to a fixed interest rate of 16% per annum. It is unsecured. The 1982 budget contains a provision of $100,000 for payments to principal and interest.

8. RESTRICTED RESERVE FUNDS:

Restricted reserve fund balances as reflected by Exhibit D amounted to $1,366,347 at December 31, 1981. These funds have been reserved for specific uses due to a designation accompanying the funds or due to action of the General Board or Convention. Of the total, $1,134,033 has been reserved by action of the General Board or Convention. The other funds are expendable by action of the Board within specified areas of the Convention.

9. CONVENTION RESERVE:

The Convention (1976 Annual Session), recognizing the need for reserves to meet emergencies or decreased income, made provision for the establishment of a reserve fund as early as feasible. Therefore, during the year 1978, the Convention Emergency Fund reserve was set up as provided for by the 1976 Annual Session. The fund is being invested by the Baptist Foundation. The activity for 1981 was as follows:

BAPTIST STATE CONVENTION OF NORTH CAROLINA
Notes to Financial Statements
December 31, 1981

9. CONVENTION RESERVE: (Continued)

Balance December 31, 1980		$ 208,413
Add:		
Earnings	$ 20,613	
Allocation of North Carolina Missions Offering	18,059	38,672
Balance December 31, 1981		$ 247,085

The balance is reflected in the restricted reserve funds.

10. OPERATING DEFICIT - NORTH CAROLINA BAPTIST ASSEMBLY:

For the year 1980, the Assembly had a deficit of $179,410 which was the result of unbudgeted but authorized capital expenditures. By the end of 1981, the deficit had been reduced to $127,552. The 1980 minutes of the Executive Committee provided that the deficit should be carried forward into 1981 and 1982 in the name of the Assembly and that it be provided for as follows:

"a. That any excess operating income at the end of 1981-1982 be applied to the balance at that time.

b. That the State Missions portion of the 1981-1982 budgets designated for the Assembly be used to amortize the deficit balance over this two-year period."

11. UNPROVIDED FOR (NOT BUDGETED OR FUNDED) CAPITAL COSTS IN 1981:

The unprovided for costs in 1981 are summarized as follows:

	Fruitland Baptist Bible Institute Buildings	Pembroke Baptist Student Center Building	Baptist State Convention Computer System
Funds on Hand January 1, 1981	$	$ 85,000	$ 76,776
Funds Provided - 1981	74,789	24,526	29,817
Total	74,789	109,526	106,593
Expenditures - 1981	492,758	154,618	225,839
Unprovided for Costs	$ 417,969	$ 45,092	$ 119,246

Each of the projects, although unprovided for as to source of funds, was authorized by the Executive Committee.

The unprovided for costs at Fruitland Baptist Bible Institute were primarily for the new cafeteria building and the new dormitory. The cafeteria building

BAPTIST STATE CONVENTION OF NORTH CAROLINA
Notes to Financial Statements
December 31, 1981

11. UNPROVIDED FOR (NOT BUDGETED OR FUNDED) CAPITAL COSTS IN 1981: (Continued)

was approved in May, 1978 by the Executive Committee. The costs incurred in 1980 amounted to $226,287. The costs incurred in 1981 amounted to $192,362 for a cumulative cost of $418,649. The dormitory was approved April 7, 1981 by the Executive Committee for a total cost not to exceed $1,250,000 of which the Baptist State Convention was to share in the construction costs in the amount of $250,000. The cumulative cost paid by the Convention during 1981 was $295,992, which included the $250,000 for construction costs, $45,000 for architect fees and $992 for miscellaneous costs. Additional costs of $4,404 were incurred in 1981 for the renovation of an existing building. The Convention in session in November 1981 authorized borrowings of $333,576 for Fruitland additions to be repaid within three years by payments on pledges and, if necessary, by budget allocations in 1983, 1984 and 1985.

The Pembroke University Student Center Building was authorized on August 19,1980 for an approximate cost of $185,000. The building was to be financed from an $85,000 allocation of the Duke Center sale monies and from loans up to $100,000 for two years. Repayment would come from gifts and possible allocations from the 1981 and 1982 North Carolina Missions Offering. The unprovided for costs at December 31, 1981 was $45,092.

The purchase of an IBM Systems computer was authorized by the Executive Committee on October 14, 1980. Costs would be provided from funds on hand and to be located and from the North Carolina Missions Offering. The computer costs amounted to $225,839 and at December 31, 1981 the unprovided for costs were $119,246.

12. COOPERATIVE PROGRAM INCOME:

The total Cooperative Program income for 1981 of $18,129,706 compares to $16,947,099 for 1980, a 6.98% increase. The Cooperative Program income for the two years was distributed as follows:

	1981	1980
Southern Baptist Convention	$ 6,238,867	$ 5,842,905
Christian Higher Education:		
Campbell University	669,583	586,045
Chowan College	612,598	492,205
Gardner-Webb College	648,292	550,471
Mars Hill College	647,466	549,999
Meredith College	648,212	550,037
Wake Forest University	296,890	995,045
Wingate College	612,598	492,204
Council	79,377	75,626
	4,215,016	4,291,632

BAPTIST STATE CONVENTION OF NORTH CAROLINA
Notes to Financial Statements
December 31, 1981

12. COOPERATIVE PROGRAM INCOME: (Continued)

	1981	1980
Christian Social Services:		
Baptist Hospital	$ 479,997	$ 457,460
Children's Homes	1,071,383	1,021,211
Homes for Aging	228,340	217,649
	1,779,720	1,696,320
General Board and Convention General	5,367,721	5,116,242
Convention Building and/or Debt	178,507	-
Special Missions Allocations	349,875	-
	$ 18,129,706	$ 16,947,099

13. SPECIAL MISSIONS ALLOCATION OF COOPERATIVE PROGRAM INCOME:

The 1981 budget provided for special missions allocations from the Cooperative Program. The actual distributions for special missions were as follows:

1982 Joint Evangelistic Crusade	$ 113,594
West Virginia Projects	74,184
North Carolina New Church Project	69,548
Churchmanship - 1981	16,692
Baptist Video Network	31,993
Baptist Building - Computer and Building Funding	25,317
Convention - Building and/or Debt	18,547
Total	$ 349,875

14. NORTH CAROLINA MISSIONS OFFERING AND DISTRIBUTION:

The North Carolina Mission offering was $1,642,105 for 1981 and $1,606,915 for 1980. Distributions were as follows:

BAPTIST STATE CONVENTION OF NORTH CAROLINA
Notes to Financial Statements
December 31, 1981

14. NORTH CAROLINA MISSIONS OFFERING AND DISTRIBUTION: (Continued)

	1981	1980
State Missions Ministries	$ 427,463	$ 420,884
North Carolina Baptist Men	47,496	46,765
Baptist Hospital	237,479	233,825
Homes for Aging	237,480	233,824
Children's Homes	474,959	437,649
Mental Retardation Project		30,000
Christian Education Scholarships	79,160	77,868
Heck-Jones - WMU	79,160	77,941
North Carolina Missions Promotion	58,908	48,159
	$ 1,642,105	$ 1,606,915

15. STATE MISSIONS DESIGNATIONS AND STATE MISSIONS ALLOCATION FROM NORTH CAROLINA MISSIONS OFFERING AND DISTRIBUTION:

State Missions designations of $76,277 and the State Missions allocation from North Carolina Missions offering of $427,463 totaling $503,740 were distributed among state mission programs and projects as follows:

Allocations for 1981 Programs and Projects		$ 76,304
Allocations for Programs and Projects Reserved for Future Uses:		
1982 Joint Evangelistic Crusade	$ 300,000	
Christian Action League	11,113	
Convention Emergency Fund	18,059	
CaRAway Conference Center - Debt Retirement	16,304	
Pembroke Student Center - Building Program	23,153	
Bold Missions - New Churches	18,522	
Baptist Video Ministry	18,522	
Sunday School for Church Growth	12,502	
Baptist Building - Renovating or Relocation	9,261	427,436
Total		$ 503,740

16. CONTINGENCIES:

By action of the General Board in 1979, the Convention is underwriting housing loans obtained from the Baptist Employees Credit Union for new Convention staff employees. The Convention is obligated to make yearly payments of principal and interest on loans up to $5,000 for individual employees up to a five-year period or until the employees terminate employment. At December 31, 1981, the Convention was contingently liable on employee loan balances in the amount of $21,200.

17. BAPTIST BUILDING

The 1981 Convention, in the November session, approved the sale of the Baptist Building at 301 Hillsborough Street, Raleigh and the construction of a new one at a cost of not more than $750,000 above the proceeds from the sale of the present building and any gifts received. After year end, the Executive Committee approved a contract to sell the Baptist Building to the Instrument Society of America and to construct a new building. It is anticipated that construction will begin in March of 1982.

BAPTIST STATE CONVENTION OF NORTH CAROLINA
General Fund - Schedule of Fixed Assets
December 31, 1981

	Balance 12-31-80 Cost	1981 Additions (Dispo-sitions)	Balance 12-31-81 Cost	Insurance Coverage
Real Estate:				
Baptist Building, Raleigh	$ 1,298,135	$	$ 1,298,135	$ 2,015,000
North Carolina Baptist Assembly	1,578,481	23,056	1,601,537	3,142,800
Fruitland Baptist Bible Institute	1,320,726	452,829	1,773,555	3,094,400
Camp CaRAway and Conference Center	1,582,996	17,275	1,600,271	2,846,960
Camp Mundo Vista	517,887	6,878	524,765	859,100
Baptist Building Parking Lot, Raleigh	438,441		438,441	
Student Centers at:				
UNC at Greensboro	88,743		88,743	266,200
North Carolina State University	231,566	2,197	233,763	423,500
UNC at Chapel Hill	170,001		170,001	272,800
East Carolina University	154,402	15,850	170,252	314,000
Appalachian State University - Leasehold Acquisition Costs (Total Cost $213,437 Amortized to Date $85,375)	133,398	(5,336)	128,062	
Western Carolina University	132,934	2,167	135,101	363,000
Pembroke University		140,952	140,952	230,000
Mobile Chapel, Jacksonville				9,900
Tar Heel Lodge	33,518		33,518	91,300
Truett Home and Baptist Camp				216,500
Total Real Estate (Exhibits A & B)	7,681,228	655,868	8,337,096	14,145,460
Furniture and Equipment:				
Baptist Building	841,346	214,139	1,055,485	911,816
North Carolina Baptist Assembly	492,793	17,828	510,621	536,110
Fruitland Baptist Bible Institute	251,123	50,448	301,571	305,935
Camp CaRAway and Conference Center	185,092	4,074	189,166	413,735
Camp Mundo Vista	53,958	4,569	58,527	331,430
Student Centers at:				
Duke University	11,828		11,828	
UNC at Greensboro	8,212		8,212	11,000
North Carolina State University	16,927	1,345	18,272	24,200
UNC at Chapel Hill	9,213	351	9,564	18,150
East Carolina University	13,246		13,246	24,200
Appalachian State University	1,001	234	1,235	
Western Carolina University	11,577	421	11,998	18,150
Pembroke State University	285	13,328	13,613	30,000
Tar Heel Lodge	10,335		10,335	12,100
Cherokee Child Care Center	7,890		7,890	
Furniture and Equipment: (Continued)				
Mobile Chapel, Jacksonville	$	$	$	$ 2,420
Fleet Cars	340,345	38,097	378,442	ACV Less Deduction
Disaster Relief Van	5,026	11,758	16,784	ACV Less Deduction
Truett Home and Baptist Camp				55,500
Total Furniture and Equipment (Exhibits A & B)	2,260,197	356,592	2,616,789	2,694,746
Grand Totals	$ 9,941,425	$ 1,012,460	$10,953,885	$16,840,206

BAPTIST STATE CONVENTION OF NORTH CAROLINA
Detailed Departmental Income and Expenses of General Board
and Convention - General Fund
Year Ended December 31, 1981

	Actual	Budget	Over (Under) Budget
Note - Salaries Include Applicable Housing Allowances			
Church Programs - Division Office:			
Expenses:			
Salary - Director	$ 28,966	$ 28,966	$
Travel - Director	5,707	6,500	(793)
Salary - Secretary	10,500	10,500	
Postage	525	600	(75)
Office Supplies & Printing	628	600	28
Telephone	1,719	2,000	(281)
Building Operations	3,603	3,603	
Pastors' Workshop	1,636	6,574	(4,938)
Education Administration Workshop	261	800	(539)
Religious Education Directors' Orientation	305	571	(266)
State Religious Education Meetings	28	800	(772)
Deacons' Retreat	847	1,012	(165)
Associational Deacon Training	880	1,471	(591)
"First Things" Conference	373	455	(82)
Weekday Education - Information & Promotion		431	(431)
Church Leader - Information & Promotion		400	(400)
Total Expenses	55,978	65,283	(9,305)
Income:			
Cooperative Program	55,636	59,997	(4,361)
Anticipated Income		875	(875)
Sunday School Board Funds	4,158	4,411	(253)
Total Income	59,794	65,283	(5,489)
Income Excess (Deficiency)	$ 3,816	$ -	$ 3,816
Church Building/Planning:			
Expenses:			
Salary - Director	$ 22,989	$ 22,989	$
Travel - Director	6,082	7,080	(998)
Salary - Secretary	8,887	8,887	
Postage	984	749	235
Office Supplies & Printing	1,175	1,060	115
Telephone	1,146	1,485	(339)
Building Operations	2,881	2,881	
On-Site Visits	667	600	67
Church Building Conference	688	750	(62)

BAPTIST STATE CONVENTION OF NORTH CAROLINA
Detailed Departmental Income and Expenses of General Board
and Convention - General Fund
Year Ended December 31, 1981

	Actual	Budget	Over (Under) Budget
Expenses: (Continued)			
Summer Worker	$ 677	$ 2,896	$ (2,219)
Video Tapes		1,000	(1,000)
Literature & Visual Aids	338	150	188
"Together We Build" Emphasis	1,647	1,600	47
Church Leader	100	298	(198)
Total Expenses	48,261	52,425	(4,164)
Income:			
Cooperative Program	42,113	45,414	(3,301)
Code 30 Funds	1,997	2,600	(603)
Sunday School Board Funds	4,158	4,411	(253)
Total Income	48,268	52,425	(4,157)
Income Excess (Deficiency)	$ 7	$ -	$ 7
Church Music:			
Expenses:			
Salary - Director	$ 22,779	$ 22,779	$
Travel - Director	5,241	6,000	(759)
Salary - Associate Director	19,948	19,948	
Travel - Associate Director	4,641	6,000	(1,359)
Salary - Secretary	8,300	8,887	(587)
Extra Secretarial Help	517	400	117
Postage	1,598	1,400	198
Office Supplies	1,146	1,450	(304)
Telephone	1,719	2,145	(426)
Building Operations	2,755	2,755	
Equipment Maintenance		100	(100)
Incidentals	78	100	(22)
Volunteer Music Directors' Retreat	3,074	4,000	(926)
Small Church Music School	2,443	4,096	(1,653)
Training/Planning Conference for Regional Directors	892	1,050	(158)
Associational Promotion	1,372	1,500	(128)
Key Leadership Follow-Up Conference	21	25	(4)
Approved Worker Training	1,270	1,000	270
Approved Worker Conferences	964	1,550	(586)
Music in Evangelism Workshop		764	(764)
Children (Mars Hill)	2,368	2,800	(432)
Children (Assembly)	5,841	6,800	(959)

BAPTIST STATE CONVENTION OF NORTH CAROLINA
Detailed Departmental Income and Expenses of General Board
and Convention - General Fund
Year Ended December 31, 1981

	Actual	Budget	Over (Under) Budget
Expenses: (Continued)			
Youth (Truett)	$ 200	$ 200	$
Youth/Adult (Assembly)	8,356	9,100	(744)
Church Leader	740	870	(130)
Audiovisual Production	740	985	(245)
Festivals	6,666	8,900	(2,234)
Singing Churchmen	972	1,664	(692)
Singing Churchmen Coastal Tour	1,640	1,800	(160)
Total Expenses	106,281	119,068	(12,787)
Income:			
Cooperative Program	82,898	89,396	(6,498)
Code 30 Funds	1,800	1,800	
Sunday School Board Funds	8,315	8,822	(507)
Conference Fees	13,719	19,050	(5,331)
Total Income	106,732	119,068	(12,336)
Income Excess (Deficiency)	$ 451	$ -	$ 451
Church Training:			
Expenses:			
Salary - Director	$ 23,432	$ 23,432	$
Travel - Director	5,331	6,000	(669)
Salary - Consultant	20,585	20,585	
Travel - Consultant	6,563	6,000	563
Salary - Consultant	20,229	20,229	
Travel - Consultant	5,263	6,000	(737)
Salary - Secretary	8,887	8,887	
Salary - Assistant Secretary	9,119	8,629	490
Extra Secretarial Help	938	1,000	(62)
Postage	2,125	2,000	125
Office Supplies & Printing	2,470	2,488	(18)
Telephone	3,437	3,150	287
Building Operations	7,137	7,137	
Tar Heel Lodge		150	(150)
Equipping for Church Growth	4,932	4,500	432
Salary - Assistant Field Consultant/Youth	6,250	7,500	(1,250)
Travel - Assistant Field Consultant/Youth	1,548	2,000	(452)
Salary - Assistant Field Consultant/Growth	7,500	7,500	
Travel - Assistant Field Consultant/Growth	1,869	2,000	(131)
Three Area Conventions	3,662	6,000	(2,338)
Associational Officers' Briefing Meeting and Follow Up	532	1,100	(568)

BAPTIST STATE CONVENTION OF NORTH CAROLINA
Detailed Departmental Income and Expenses of General Board
and Convention - General Fund
Year Ended December 31, 1981

	Actual	Budget	Over (Under) Budget
Expenses: (Continued)			
Special Worker Training	$ 1,979	$ 2,000	$ (21)
New Church Members Clinic	1,753	2,200	(447)
Church Training Enrollment Plan	299	200	99
Baptist Doctrine Week Promotion	456	200	256
Interpret Church Training to Religious Education Classes	48	100	(52)
Training Associational "M" Night Leaders	286	442	(156)
Ten Area Church Training Enabler Conferences	3,371	3,800	(429)
Area Equipping Center Seminars	2,759	3,000	(241)
Church Secretaries Seminar	506	400	106
Youth Bible Drills and Speakers Tournament	1,035	1,800	(765)
Youth Week - Youth Night Promotion	49	100	(51)
Metro Youth/Discipleship Seminar	319	100	219
Youth Team Training	126	200	(74)
Children's Bible Drills	1,060	1,200	(140)
Children's Bible Skills Rallies	891	1,000	(109)
Preschool/Children's Seminar	385	1,000	(615)
Baptists Working Together	20	300	(280)
Churchmanship Module	120	317	(197)
Associational Scholarship Assistant	476	1,000	(524)
Print Department Brochure		300	(300)
Promotion of Church Training Events in Church Leader	1,490	1,600	(110)
Video Taping	2,008	2,047	(39)
Literature and Materials	432	400	32
Convention Displays & Booths	50	100	(50)
Biblical Recorder	992	1,000	(8)
Total Expenses	162,719	171,093	(8,374)
Income:			
Cooperative Program	143,140	154,360	(11,220)
Code 30 Funds	2,481	3,500	(1,019)
Sunday School Board Funds	12,474	13,233	(759)
Total Income	158,095	171,093	(12,998)
Income Excess (Deficiency)	$ (4,624)	$ -	$ (4,624)
Sunday School:			
Expenses:			
Salary - Director	$ 23,364	$ 23,364	$
Travel - Director	5,640	6,000	(360)
Salary - Associate Director	19,862	19,830	32

BAPTIST STATE CONVENTION OF NORTH CAROLINA
Detailed Departmental Income and Expenses of General Board
and Convention - General Fund
Year Ended December 31, 1981

	Actual	Budget	Over (Under) Budget
Expenses: (Continued)			
Travel - Associate Director	$ 4,095	$ 5,500	$ (1,405)
Salary - Associate Director	17,120	19,644	(2,524)
Travel - Associate Director	4,559	5,500	(941)
Salary - Associate Director	20,134	20,134	
Travel - Associate Director	4,472	4,900	(428)
Salary - Associate Director	9,993	20,229	(10,236)
Travel - Associate Director	3,325	4,700	(1,375)
Salary - Secretary	9,029	9,029	
Salary - Assistant Secretary	8,600	8,600	
Extra Secretarial Help	1,212	2,700	(1,488)
Postage & Shipping	3,670	3,200	470
Office Supplies & Printing	4,733	4,200	533
Telephone	3,724	4,500	(776)
Building Operations	11,132	11,132	
Administrative Literature, Materials and Equipment	1,108	1,200	(92)
Tar Heel Lodge	375	350	25
Vacation Bible School Clinics Evaluation Conference	11,568	10,700	868
Teams Development Clinic	702	3,800	(3,098)
Special Program Briefing/Key Leader	163	293	(130)
Outreach Consultant Labs	688	1,000	(312)
Bold Growing Clinics	303	1,000	(697)
Age-Graded Growth Clinics	1,234	500	734
New Sunday School Contract Workers	572	2,000	(1,428)
Action/Venture Camp	4,113	6,000	(1,887)
Church Leader/Pastors' Mailing	4,595	4,400	195
Biblical Recorder Growth Advertising	2,118	2,193	(75)
Update Clinics	3,636	3,477	159
"How to ..." Video Tapes	340	1,000	(660)
Target Church Sunday School Improvement	141	500	(359)
State Sunday School Revivals	983	1,200	(217)
Curriculum/Content Interpretation Clinics	191	250	(59)
January Bible Study	1,972	2,000	(28)
Children's Whistle-Stop Tours	146	350	(204)
Pastors' Conference 305 Special	1,203	2,400	(1,197)
Youth Worker Training	854	1,000	(146)
Small Church Focus	235	500	(265)
Preschool-Children's Workshop	688	4,000	(3,312)
Associational Workshops/Schools	6,421	6,900	(479)
Back to Basics Clinics	54	750	(696)
Summer Growth/Bible Club Associates	1,000	5,000	(4,000)
Bold Mission Bible Conferences		250	(250)
Special Worker Skill Improvements	5,622	4,500	1,122

BAPTIST STATE CONVENTION OF NORTH CAROLINA
Detailed Departmental Income and Expenses of General Board
and Convention - General Fund
Year Ended December 31, 1981

	Actual	Budget	Over (Under) Budget
Expenses: (Continued)			
New Workers Orientation	$ 145	$ 300	$ (155)
Faculty Institute "Back to Basics"	2,120	1,500	620
Weekday Early Education	1,598	2,300	(702)
Ministry to People with Special Needs		750	(750)
Mass Media Sunday School Lessons & Promotions	5,952	3,500	2,452
Age Focus Video Productions		750	(750)
Library Conferences and Promotion	1,280	2,000	(720)
Ethnic & Language Materials	160	350	(190)
Total Expenses	216,944	252,125	(35,181)
Income:			
Cooperative Program	200,643	216,370	(15,727)
Code 30 Funds	4,100	4,100	
Sunday School Board Funds	20,789	22,055	(1,266)
Conference and Workshop Fees	3,031	9,600	(6,569)
Total Income	228,563	252,125	(23,562)
Income Excess (Deficiency)	$ 11,619	$ -	$ 11,619
Woman's Missionary Union:			
Expenses:			
Salary - Executive Director	$ 23,461	$ 23,461	$
Travel - Executive Director	5,371	5,000	371
Salary - BW Director	18,809	18,809	
Travel - BW Director	3,847	5,000	(1,153)
Salary - Acteen Director	18,753	18,753	
Travel - Acteen Director	4,211	5,000	(789)
Salary - BYW Director	19,878	19,878	
Travel - BYW Director	4,782	5,000	(218)
Salary - GA/MF Director	20,436	20,436	
Travel - GA/MF Director	4,081	5,000	(919)
Salary - Administrative Assistant	10,404	10,404	
Travel - Administrative Assistant	850	900	(50)
Salary - Financial Secretary	10,523	10,523	
Salary - Secretary	8,887	8,887	
Salary - Resident Camp Manager	9,313	12,913	(3,600)
Travel - Resident Camp Manager	26	750	(724)
Assistant Camp Manager		8,825	(8,825)
Salary - Secretary	8,800	8,800	
Postage	6,876	5,750	1,126

BAPTIST STATE CONVENTION OF NORTH CAROLINA
Detailed Departmental Income and Expenses of General Board
and Convention - General Fund
Year Ended December 31, 1981

	Actual	Budget	Over (Under) Budget
Expenses: (Continued)			
Audit and Bank Charges	$ 1,341	$ 1,500	$ (159)
Office Supplies & Printing	14,212	14,482	(270)
Telephone	4,010	3,885	125
Building Operation	15,733	15,733	
Equipment Maintenance		400	(400)
Field Promotion	1,602	3,000	(1,398)
Travel & Honoraria for WMU President	2,723	2,700	23
Church Leader	700	750	(50)
Tar Heel Lodge		150	(150)
WMU Annual Meeting	7,865	5,825	2,040
Communications	502	3,000	(2,498)
Heck-Jones Allocated Programs	82,559	137,500	(54,941)
Total Expenses	310,555	383,014	(72,459)
Income:			
Cooperative Program	227,668	245,514	(17,846)
North Carolina Missions Offering	79,160	137,500	(58,340)
Heck-Jones Designations	3,399		3,399
Total Income	310,227	383,014	72,787
Income Excess (Deficiency)	$ 328	$ -	$ 328
Missions - Division Office:			
Expenses:			
Salary - Director	$ 28,383	$ 28,383	$
Travel - Director	5,634	5,200	434
Salary - Secretary	10,500	10,500	
Travel - Secretary	850	800	50
Salary - Associate Director - Mountain Area	20,243	20,243	
Travel - Associate Director - Mountain Area	6,451	5,800	651
Salary - Area Missions	17,745	18,200	(455)
Travel - Area Missions	5,592	5,800	(208)
Salary - Associate Director - Northeastern	19,542	19,542	
Travel - Associate Director - Northeastern	5,528	5,800	(272)
Secretarial Help (Division)	572	1,800	(1,228)
Secretarial Help (Area Missions)	127	1,250	(1,123)
Salary - West Virginia Coordinator	19,343	19,343	
Travel - West Virginia Coordinator	2,772	2,800	(28)
Division Postage	705	1,000	(295)
Division Office Supplies & Printing	1,699	1,906	(207)

BAPTIST STATE CONVENTION OF NORTH CAROLINA
Detailed Departmental Income and Expenses of General Board
and Convention - General Fund
Year Ended December 31, 1981

	Actual	Budget	Over (Under) Budget
Expenses: (Continued)			
Division Telephone	$ 1,719	$ 1,560	$ 159
Division Building Operations	3,334	3,334	
Division Incidentals	110	200	(90)
Area Missions - Postage	344	900	(556)
Area Missions - Office Supplies & Printing	1,067	1,400	(333)
Area Missions - Telephone	1,847	2,000	(153)
Area Missions - Office Allowance	3,400	3,600	(200)
Area Missions - Incidentals	282	300	(18)
Volunteer Involvement		300	(300)
Assistance to Churches		500	(500)
Materials - Pins, Certificates and Related Items		500	(500)
Truett Camp	7,656	8,000	(344)
Mountain Youth Ministries	3,600	7,350	(3,750)
Week of Study & Fellowship	4,632	5,000	(368)
Internship	750	1,800	(1,050)
Special Conferences	5,406	4,400	1,006
Rural Church Development		800	(800)
Short Term Projects	362	2,410	(2,048)
Staff Seminars	132	400	(268)
Church Leader	436	1,000	(564)
Total Expenses	180,763	194,121	(13,358)
Income:			
Cooperative Program	169,484	182,769	(13,285)
Home Mission Board Funds	16,165	11,352	4,813
Total Income	185,649	194,121	(8,472)
Income Excess (Deficiency)	$ 4,886	$ -	$ 4,886
Associational Development:			
Expenses:			
Salary - Director	$ 23,080	$ 23,080	$
Travel - Director	5,892	5,700	192
Salary - Secretary	8,690	8,880	(190)
Postage	680	600	80
Office Supplies & Printing	771	350	421
Telephone	859	1,675	(816)
Building Operations	3,125	3,125	
Incidentals	117	150	(33)

BAPTIST STATE CONVENTION OF NORTH CAROLINA
Detailed Departmental Income and Expenses of General Board
and Convention - General Fund
Year Ended December 31, 1981

	Actual	Budget	Over (Under) Budget
Expenses: (Continued)			
Associational Program	$ 86,897	$ 87,380	$ (483)
Salary - Director of Missions - Buncombe	17,364	17,364	
Travel - Director of Missions - Buncombe	2,700	1,980	720
Salary - Director of Missions - Central		18,871	(18,871)
Travel - Director of Missions - Central		2,138	(2,138)
Salary - Director of Missions - Dan Valley	16,597	16,597	
Travel - Director of Missions - Dan Valley	1,980	1,980	
Salary - Director of Missions - Gaston	17,858	17,858	
Travel - Director of Missions - Gaston	2,700	2,700	
Salary - Director of Missions - Kings Mountain	17,958	17,958	
Travel - Director of Missions - Kings Mountain	1,980	1,980	
Salary - Director of Missions - New South River	16,036	16,036	
Travel - Director of Missions - New South River	1,980	1,980	
Part-Time Youth and Family Services Director	7,450	12,000	(4,550)
Burnt Swamp - Christian Social Ministry Program	7,950	9,540	(1,590)
Mecklenburg - Christian Social Ministry Program	4,942	10,657	(5,715)
New River - Christian Social Ministry Program	9,497	15,970	(6,473)
Pilot Mountain - Christian Social Ministry Program	7,675	13,000	(5,325)
Raleigh - Christian Social Ministry Program	11,726	12,500	(774)
Wilmington - Christian Social Ministry Program	11,226	13,000	(1,774)
New Part-Time Christian Social Ministries Projects		4,540	(4,540)
Director of Missions Staff Meetings and Associational Directors' Conference	9,859	15,650	(5,791)
Luncheon Conferences with Directors of Missions	47	100	(53)
Insurance for Associational Directors	8,265	7,200	1,065
Strategy Planning Conference	485	500	(15)
Associational Leadership Conference	99	100	(1)
Associational Emphasis Week		500	(500)
Orientation - Associational Directors		300	(300)
Special Study Group for Associational Directors		100	(100)
Associational Directors Career Assessment		50	(50)
Christian Social Ministries Skill Development Retreat	1,086	1,000	86
Continuing Education Conferences	49	200	(151)
Joint Conferences with Southeastern Seminary for Associational Directors	300	300	

BAPTIST STATE CONVENTION OF NORTH CAROLINA
Detailed Departmental Income and Expenses of General Board
and Convention - General Fund
Year Ended December 31, 1981

	Actual	Budget	Over (Under) Budget
Expenses: (Continued)			
Resort Missions	$ 11,619	$ 12,000	$ (381)
Church Weekday Missions	3,855	4,000	(145)
Total Expenses	323,394	381,589	(58,195)
Income:			
Baptist Foundation - Roanoke Association Mission Work	362		
Buncombe Baptist Association for Christian Social Work	7,704		
Dan Valley Baptist Association for Christian Social Ministries	6,600		
Gaston Baptist Association for Christian Social Ministries	9,300		
Kings Mountain Baptist Association for Youth and Family Services	8,196		
New South River Baptist Association for Christian Social Ministries	10,810		
	42,972	48,562	(5,590)
Home Mission Board Funds	59,600	83,106	(23,506)
Cooperative Program	231,755	249,921	(18,166)
Total Income	334,327	381,589	(47,262)
Income Excess (Deficiency)	$ 10,933	$ -	$ 10,933
Brotherhood:			
Expenses:			
Salary - Director	$ 20,020	$ 23,246	$ (3,226)
Travel - Director	6,290	6,400	(110)
Salary - Associate Director	21,935	21,935	
Travel - Associate Director	6,377	5,700	677
Salary - Associate Director	18,676	18,919	(243)
Travel - Associate Director	6,648	5,700	948
Salary - Secretary	9,226	9,226	
Salary - Assistant Secretary	8,793	8,793	
Salary - Assistant Secretary	8,600	8,600	
Postage	6,549	4,900	1,649
Office Supplies & Printing	4,700	4,000	700
Telephone	5,729	5,025	704
Building Operations	7,905	7,905	

BAPTIST STATE CONVENTION OF NORTH CAROLINA
Detailed Departmental Income and Expenses of General Board
and Convention - General Fund
Year Ended December 31, 1981

	Actual	Budget	Over (Under) Budget
Expenses: (Continued)			
Incidentals	$ 1,034	$ 400	$ 634
Approved Workers	507	1,000	(493)
Associational Planning	16	800	(784)
State Training Conference	566	1,000	(434)
Eight Associational MED Dialogues		400	(400)
SBC Regional Institute	657	1,000	(343)
Day Camping	145	1,700	(1,555)
Campcraft Instruction	777	1,300	(523)
Pioneer Officers Training	808	1,200	(392)
Training Resources	1,283	1,000	283
Younger Crusader Counselors Training		1,200	(1,200)
Six Missions Action Training Workshops		996	(996)
Ten Regional Workshops		1,046	(1,046)
State Pioneer RA Congress	12,256	5,000	7,256
State Crusader RA Congress	2,425	4,300	(1,875)
Weekend RA Camps	5,798	2,500	3,298
Baptist Men's Rallies		800	(800)
Baptist Senior Men's Mission Conference		595	(595)
State RA Officers' Training		500	(500)
Pioneer Father-Son Weekend Camp		900	(900)
Business and Professional Men's Retreat		1,500	(1,500)
Baptist Young Men's Conference		900	(900)
Couples on Missions Conference	1,804	1,000	804
Camp CaRAway Counselors' Salaries	13,300	12,500	800
Camp CaRAway Promotion and Programming	12,663	8,000	4,663
Travel and Honoraria - CaRAway Program People	1,832	2,000	(168)
Christian High Adventure	4,923	8,500	(3,577)
Regional RA Camps	2,957	1,500	1,457
Coordination and Development of Supplementary Missions Programs	1,874	1,400	474
World Missions Conference Promotion	182	1,200	(1,018)
World Missions Week	8,510	6,000	2,510
Lay Interpreters Training		200	(200)
Missions Education News	982	2,000	(1,018)
RA Program Opportunities	433	600	(167)
Brochures & Posters		1,000	(1,000)
Mission Action Newsletters		800	(800)
Missions Tour Promotion		200	(200)
Development of Tapes		700	(700)
Total Expenses	207,180	207,986	(806)

BAPTIST STATE CONVENTION OF NORTH CAROLINA
Detailed Departmental Income and Expenses of General Board
and Convention - General Fund
Year Ended December 31, 1981

	Actual	Budget	Over (Under) Budget
Income:			
Leadership Training Conferences	$ 2,107	$	$
Mission Growth Conferences	18,818		
RA Camps	11,090		
Subtotal	32,015	33,200	(1,185)
Cooperative Program	162,082	174,786	(12,704)
Total Income	194,097	207,986	(13,889)
Income Excess (Deficiency)	$ (13,083)	$ -	$ (13,083)
North Carolina Baptist Men:			
Expenses:			
Missions Education Promotion	$ 1,118	$ 4,500	$ (3,382)
Stewardship Promotion		3,000	(3,000)
RA Field Workers	4,479	7,000	(2,521)
RA Consultant	10,800	15,000	(4,200)
RA Promotion	41,936	6,000	35,936
Biblical Recorder & WMU Coverage	2,000	5,000	(3,000)
Baptist Men's Missions Field Worker	277	4,500	(4,223)
Staff Officers, Board & Committee Travel and Planning	3,751	6,000	(2,249)
Lay Revival	1,148	1,000	148
Lay Renewal	1,875	1,500	375
Baptist Men's Convention	3,485		3,485
Correctional Missions	2,546	12,000	(9,454)
Resort & Recreational Missions	215	2,000	(1,785)
Missions Projects	26,550	145,000	(118,450)
Combatting Moral Problems	816	1,500	(684)
Printing	2,818	2,000	818
Disaster Relief	11,497	25,000	(13,503)
Medical Missions Ministries	84	1,500	(1,416)
Missions Van		4,000	(4,000)
Tent for R & R Area Ministries		1,500	(1,500)
Development of Audiovisual Aids		3,000	(3,000)
Secretarial Assistance	3,677		3,677
Regional Programs	507	5,000	(4,493)
Miscellaneous	6,409	1,500	4,909
Total Expenses	125,988	257,500	(131,512)

BAPTIST STATE CONVENTION OF NORTH CAROLINA
Detailed Departmental Income and Expenses of General Board
and Convention - General Fund
Year Ended December 31, 1981

	Actual	Budget	Over (Under) Budget
Income:			
North Carolina Missions Offering	$ 46,768	$ 82,500	$ (35,732)
Royal Ambassador Programs	47,465		47,465
Mission Projects	20,908	125,000	(104,092)
Missions 25 Club	4,998	50,000	(45,002)
Baptist Men's Love Offering - Ed Bullock	3,797		3,797
Retreats	2,052		2,052
Total Income	125,988	257,500	(131,512)
Income Excess (Deficiency)	$ -	$ -	$ -
Chaplaincy/Language Ministries:			
Expenses:			
Salary - Director	$ 23,790	$ 23,790	$
Travel - Director	5,112	5,600	(488)
Salary - Secretary	8,887	8,887	
Salary - Director - Indian-Burnt Swamp Association	15,040	15,040	
Travel - Director - Indian-Burnt Swamp Association	1,680	1,680	
Salary - Missionary - Cherokee	15,050	15,050	
Travel - Missionary - Cherokee	3,360	3,360	
Salary - Japanese Worker - Jacksonville	5,513	5,513	
Travel - Japanese Worker - Jacksonville	1,575	1,575	
Convention Expense	148	175	(27)
Salary - Japanese Worker - Fayetteville	1,000	1,000	
Salary - Chinese Worker - Raleigh		4,800	(4,800)
Salary - Korean Worker - Fayetteville	3,504	3,504	
Salary - Korean Worker - Charlotte	420	2,520	(2,100)
Salary - Spanish Missionary	14,420	14,420	
Travel - Spanish Missionary	4,358	5,100	(742)
Salary - Spanish Worker - Charlotte	3,750	3,750	
Secretarial Help	787	785	2
Salary - Secretarial Help - Raleigh	2,000	2,400	(400)
Salary - Secretarial Help - Jacksonville		431	(431)
Salary - Secretarial Help - Winston-Salem	2,000	260	1,740
Salary - Vietnamese Worker - Fayetteville	2,936	3,504	(568)
Salary - Arabic-Muslim Missionary	15,715	15,715	
Travel - Arabic-Muslim Missionary	4,083	5,100	(1,017)
Postage	425	500	(75)
Office Supplies & Printing	1,600	1,600	
Telephone	1,719	1,750	(31)

BAPTIST STATE CONVENTION OF NORTH CAROLINA
Detailed Departmental Income and Expenses of General Board
and Convention - General Fund
Year Ended December 31, 1981

	Actual	Budget	Over (Under) Budget
Expenses: (Continued)			
Publicity	$	$ 500	$ (500)
Building Operations	2,824	2,824	
Incidentals	211	800	(589)
Postage - Cherokee	135	155	(20)
Office Supplies & Printing - Cherokee	117	618	(501)
Telephone - Cherokee	694	554	140
Secretarial Help - Cherokee	318	766	(448)
Rent & Utilities - Cherokee	1,420	1,252	168
Office Furnishings - Cherokee		115	(115)
Business and Industrial Chaplaincy	3,600	4,200	(600)
Hospital Chaplaincy	400	900	(500)
Institutional Chaplaincy	11,200	14,408	(3,208)
Law Enforcement Chaplaincy	155	800	(645)
Military Chaplaincy	424	800	(376)
General Chaplains' Conference	842	950	(108)
Bible Study, Leadership, Training, Literature	736	756	(20)
Fellowships & Rallies	303	500	(197)
Associational Music Program	122	150	(28)
Camps & Conferences	430	750	(320)
Vacation Bible School & Backyard Bible Clubs	222	400	(178)
Summer Youth Worker	700	850	(150)
Resort Ministries	9	275	(266)
Lease and Summer Worker Transportation	500	740	(240)
Media Ministries	610	610	
Language Mission Conference	1,412	1,500	(88)
Metropolitan Language Survey	815	1,300	(485)
International Fellowship Dinner	300	750	(450)
Language Literature and Incidentals	652	800	(148)
Literacy and Refugee Resettlement	1,473	2,000	(527)
Migrant Missions	9,080	7,064	2,016
Total Expenses	178,576	195,896	(17,320)
Income:			
Cooperative Program	115,103	124,126	(9,023)
Home Mission Board Funds	58,048	61,320	(3,272)
Income - Burnt Swamp Baptist Association	11,950	10,450	1,500
Total Income	185,101	195,896	(10,795)
Income Excess (Deficiency)	$ 6,525	$ -	$ 6,525

BAPTIST STATE CONVENTION OF NORTH CAROLINA
Detailed Departmental Income and Expenses of General Board
and Convention - General Fund
Year Ended December 31, 1981

	Actual	Budget	Over (Under) Budget
Church Extension:			
Expenses:			
Salary - Director	$ 23,246	$ 23,246	$
Travel - Director	5,231	5,250	(19)
Salary - Secretary	8,970	8,970	
Extra Secretarial Help	1,995	2,400	(405)
Postage	1,520	1,350	170
Office Supplies & Printing	5,249	3,000	2,249
Telephone	1,146	1,750	(604)
Building Operation	3,915	3,915	
Incidentals	639	600	39
Church Pastoral Aid	72,097	72,250	(153)
Church Lot Aid	30,200	23,000	7,200
Church Loan Fund	3,000	3,000	
Rural and Urban Studies Seminar	600	600	
Church Rental Fund	2,996	4,916	(1,920)
Church Extension Consultants	627	22,050	(21,423)
Mission Outreach Project	600	1,000	(400)
Conferences and Special Studies	4,270	9,100	(4,830)
Summer Student Survey Missionaries	2,800	3,217	(417)
Internship		3,600	(3,600)
Total Expenses	169,101	193,214	(24,113)
Income:			
Cooperative Program	167,920	181,082	(13,162)
Home Mission Board Funds	11,002	12,132	(1,130)
Home Mission Board - Seminar Interns	1,200		1,200
Total Income	180,122	193,214	(13,092)
Income Excess (Deficiency)	$ 11,021	$ -	$ 11,021
Cooperative Ministries with General Baptists:			
Expenses:			
Salary - Director	$ 23,623	$ 23,623	$
Travel - Director	5,542	6,000	(458)
Salary - Secretary	8,800	8,800	
Secretarial Help		100	(100)
Salary - Christian Education Director - General Baptist State Convention	3,900	3,900	

BAPTIST STATE CONVENTION OF NORTH CAROLINA
Detailed Departmental Income and Expenses of General Board
and Convention - General Fund
Year Ended December 31, 1981

	Actual	Budget	Over (Under) Budget
Expenses: (Continued)			
Salary - Dean, Shaw Divinity School - Raleigh	$ 3,000	$ 3,000	$
Salary - Assistant to Executive Secretary - General Baptist State Convention	4,000	4,000	
Salary - Youth Coordinator	8,600	8,600	
Travel - Youth Coordinator	2,720	4,000	(1,280)
Salary - Christian Education Director	925	1,000	(75)
Salary and Travel - Regional Workers	4,000	6,000	(2,000)
Postage	1,096	900	196
Office Supplies & Printing	1,098	800	298
Telephone	573	800	(227)
Building Operations	2,839	2,839	
Incidentals	2	91	(89)
Youth Work	24,199	27,000	(2,801)
Campus Ministry Work	1,000	5,000	(4,000)
Institutes & Extension Work	18,846	24,190	(5,344)
Conferences & Meetings	3,142	2,700	442
Student Aid	4,570	8,150	(3,580)
Literature & Promotion	1,901	3,000	(1,099)
Continuing Education	26,722	23,500	3,222
Special Conferences	697	2,000	(1,303)
Total Expenses	151,795	169,993	(18,198)
Income:			
Cooperative Program	98,444	106,161	(7,717)
Home Mission Board Funds	29,933	29,832	101
General Convention Funds	19,256	29,200	(9,944)
Seminary Extension Funds	400	300	100
Cooperative Ministries - Home Mission Board Funds	5,470	4,500	970
Total Income	153,503	169,993	(16,490)
Income Excess (Deficiency)	$ 1,708	$ -	$ 1,708
Fruitland Baptist Bible Institute:			
Expenses:			
Salary - Director	$ 22,141	$ 22,141	$
Travel - Director	578	1,600	(1,022)
Salary - Secretary	7,015	8,887	(1,872)
Secretarial Aid	536	2,000	(1,464)
Salary - Campus Development Director	20,300	20,300	
Travel - Campus Development Director	2,508	4,200	(1,692)

BAPTIST STATE CONVENTION OF NORTH CAROLINA
Detailed Departmental Income and Expenses of General Board
and Convention - General Fund
Year Ended December 31, 1981

	Actual	Budget	Over (Under) Budget
Expenses: (Continued)			
Postage & Mailing	$ 369	$ 1,000	$ (631)
Office Supplies & Printing	7,693	3,000	4,693
Telephone - Intercom	3,554	4,500	(946)
Miscellaneous	444	700	(256)
Faculty Honoraria	103,363	114,400	(11,037)
Travel - Faculty	11,282	6,671	4,611
Instructional Material	(43)	2,000	(2,043)
Equipment & Supplies		3,600	(3,600)
Faculty Training and Planning		2,000	(2,000)
Reading Laboratory Equipment	196	1,000	(804)
Salary - Librarian	6,416	6,360	56
Salary - Library Aid	3,453	4,000	(547)
Library Operations and Aid	8,887	10,000	(1,113)
Scholarship Work	25,750	25,000	750
Graduation Commencement	356	800	(444)
Entertainment		300	(300)
Conferences - Seminars	601	1,000	(399)
Guest Speakers		300	(300)
Wives' Week	275	300	(25)
Recreational Supplies		200	(200)
Salary - Store Manager	2,886	3,500	(614)
Salary - Dietitian	8,594	8,500	94
Salary - Maintenance Engineer	13,808	14,000	(192)
Salaries - Kitchen	16,136	14,000	2,136
Payroll Taxes	8,725	5,000	3,725
Sales Taxes	1,445	2,000	(555)
Merchandise for Resale	27,817	25,000	2,817
Food Purchases	21,594	30,000	(8,406)
Dining Room and Kitchen Supplies	827	1,000	(173)
Dining Room Equipment	8	500	(492)
Housekeeping Supplies	3,407	3,000	407
Electricity	22,211	20,000	2,211
Heating Fuel	12,408	12,000	408
Building Maintenance and Improvements	42,709	30,000	12,709
Maintenance - Equipment	1,503	3,000	(1,497)
Grounds Maintenance and Improvements	2,631	3,000	(369)
Tractor Operation	2,502	1,500	1,002
Operation of Truck	1,943	1,500	443
Car Operation	496	1,500	(1,004)
Fire Protection	200	200	
Building Insurance	3,907	12,000	(8,093)
Capital Improvements	4,756	12,000	(7,244)
Fruitland Development Program	3,378	15,000	(11,622)
Total Expenses	429,565	464,459	(34,894)

BAPTIST STATE CONVENTION OF NORTH CAROLINA
Detailed Departmental Income and Expenses of General Board
and Convention - General Fund
Year Ended December 31, 1981

	Actual	Budget	Over (Under) Budget
Income:			
Registration Fees	$ 43,362	$	$
Room Rent	15,633		
Apartment Rent	8,767		
Board	26,939		
Meals	1,858		
Store Receipts	764		
Book Store Receipts	36,485		
Collections from Graduating Students for Caps, Gowns and Diplomas	1,150		
Scholarship Funds	16,030		
Other Miscellaneous Receipts	400		
Operations Contributions	39,763		
	191,151	250,000	(58,849)
Cooperative Program	198,871	214,459	(15,588)
Total Income	390,022	464,459	(74,437)
Income Excess (Deficiency)	$ (39,543)	$ -	$ (39,543)
Special Ministries:			
Expenses:			
Salary - Director	$ 23,108	$ 23,108	$
Travel - Director	4,534	4,467	67
Salary - Secretary	3,862	4,500	(638)
Extra Secretarial Help	75	300	(225)
Postage	671	600	71
Office Supplies & Printing	1,465	1,700	(235)
Telephone	573	555	18
Building Operations	2,479	2,479	
Incidentals	85	66	19
Brochures - Blind Ministries	40	400	(360)
Associational Blind Awareness Conferences		200	(200)
Local Church Blind Awareness Conferences	83	200	(117)
Cassette Tape Ministry	972	2,400	(1,428)
Interdepartmental Blind Ministry Conferences	109	150	(41)
Associational Blind Ministry Leadership Training	87	100	(13)
Blind Ministries Development Committee	77	250	(173)
Brochures - Mental Retardation Ministries		300	(300)
Happiness Retreat	1,715	2,600	(885)
Associational and Local Church Mental Retardation Conferences	51	100	(49)

BAPTIST STATE CONVENTION OF NORTH CAROLINA
Detailed Departmental Income and Expenses of General Board
and Convention - General Fund
Year Ended December 31, 1981

	Actual	Budget	Over (Under) Budget
Expenses: (Continued)			
Interdepartmental Ministries	$ 334	$ 200	$ 134
Associational Mental Retardation Ministries Leadership Conferences		75	(75)
Mental Retardation Ministries Development Committee	172	300	(128)
Mental Retardation Area Training Workshops	86	100	(14)
Mental Retardation Fund Expenditure	4,512		4,512
Salary - Director - Deaf Ministries	23,312	23,312	
Travel - Director - Deaf Ministries	5,143	4,800	343
Postage	371	250	121
Office Supplies	103	200	(97)
Telephone	146	275	(129)
Brochures & Printing	272	300	(28)
Television Ministry	3,812	4,200	(388)
Special Deaf Programs	3,208	4,705	(1,497)
Regional Training Conferences	110	500	(390)
Illustrated Sermons on Film		425	(425)
Student Summer Ministry	750	750	
Sign Language Training Tapes	297	200	97
Degree Program for Deaf	5,237	5,237	
Ministry Deaf Laypersons	324	1,800	(1,476)
Videocassette Bible Studies	400	500	(100)
Total Expenses	88,575	92,604	(4,029)
Income:			
Cooperative Program	68,138	73,479	(5,341)
Home Mission Board Funds	17,820	17,820	
Mental Retardation Program Fund	4,512		4,512
Designated Gifts - Deaf	1,105	1,105	
Designated Gifts - Braille	200	200	
Total Income	91,775	92,604	(829)
Income Excess (Deficiency)	$ 3,200	$ -	$ 3,200
Evangelism - Division Office:			
Expenses:			
Salary - Director	$ 9,719	$ 28,181	$ (18,462)
Travel - Director	2,560	5,600	(3,040)
Salary - Secretary	10,500	10,500	
Postage	1,111	1,850	(739)

BAPTIST STATE CONVENTION OF NORTH CAROLINA
Detailed Departmental Income and Expenses of General Board
and Convention - General Fund
Year Ended December 31, 1981

	Actual	Budget	Over (Under) Budget
Expenses: (Continued)			
Office Supplies & Printing	$ 851	$ 1,100	$ (249)
Telephone	1,146	1,500	(354)
Building Operations	9,079	9,079	
Statewide Evangelism Conference	9,799	8,700	1,099
Evangelism Promotional Page Church Leader	450	800	(350)
Tract Ministry	100	1,330	(1,230)
Bold Revival Preparation Clinics	152	1,450	(1,298)
1982 Joint Crusade	354	2,022	(1,668)
Total Expenses	45,821	72,112	(26,291)
Income:			
Cooperative Program	63,910	68,920	(5,010)
Home Mission Board Funds	3,192	3,192	
Total Income	67,102	72,112	(5,010)
Income Excess (Deficiency)	$ 21,281	$ -	$ 21,281
Evangelism Development:			
Expenses:			
Salary - Director	$ 22,522	$ 22,522	$
Travel - Director	6,114	5,500	614
Secretarial Help	4,495	5,200	(705)
Postage	314	850	(536)
Office Supplies & Printing	421	495	(74)
Telephone	573	816	(243)
Bold Evangelism - Structure for 1982 Crusade	378	2,700	(2,322)
Spiritual Awakening for Revival	35	1,579	(1,544)
Key Leadership Conference - Ridgecrest	2	577	(575)
Preparing for Statewide Leadership	402	500	(98)
Bold Mission Revivals		1,000	(1,000)
Evangelism Leadership for Women	927	1,500	(573)
Bi-Vocational Pastor Evangelism Conferences		740	(740)
Total Expenses	36,183	43,979	(7,796)
Income:			
Cooperative Program	40,782	43,979	(3,197)
Total Income	40,782	43,979	(3,197)
Income Excess (Deficiency)	$ 4,599	$ -	$ 4,599

BAPTIST STATE CONVENTION OF NORTH CAROLINA
Detailed Departmental Income and Expenses of General Board
and Convention - General Fund
Year Ended December 31, 1981

	Actual	Budget	Over (Under) Budget
Personal Evangelism:			
Expenses:			
Salary - Director	$ 21,518	$ 21,518	$
Travel - Director	5,855	5,200	655
Postage	787	800	(13)
Office Supplies & Printing	702	525	177
Telephone	573	825	(252)
Training Youth for 1982 Witnessing	8,780	7,750	1,030
Prelude 1982 - Equipping Youth and Adult Leadership	1,770	1,350	420
Mobilizing Youth for 1982	10,480	13,000	(2,520)
Student Evangelism Teams	12,668	14,500	(1,832)
Associational Youth Evangelism Events	98	175	(77)
Training Evangelistic Leadership for 1982 Crusade	1,289	1,200	89
Renewal Evangelism	234	200	34
Total Expenses	64,754	67,043	(2,289)
Income:			
Cooperative Program	38,523	41,543	(3,020)
Youth Evangelism Conference Registration	8,633	10,000	(1,367)
Youth Evangelism Conference Offering	6,567	6,000	567
Sponsors - Student Evangelism Teams	3,760	4,000	(240)
Student Evangelism Reserve Transfer	5,500	5,500	
Youth Ministry Week	3,359		3,359
Total Income	66,342	67,043	(701)
Income Excess (Deficiency)	$ 1,588	$ -	$ 1,588
Division of Christian Life and Public Affairs:			
Expenses:			
Salary - Executive Director	$ 28,223	$ 28,223	$
Travel - Executive Director	4,904	5,800	(896)
Salary - Director - Christian Family Life	21,850	21,850	
Travel - Director - Christian Family Life	5,527	5,800	(273)
Salary - Director - Citizenship	23,225	23,225	
Travel - Director - Citizenship	3,946	5,800	(1,854)
Salary - Office Secretary	10,500	10,500	
Extra Secretarial Help	2,328	8,500	(6,172)

BAPTIST STATE CONVENTION OF NORTH CAROLINA
Detailed Departmental Income and Expenses of General Board
and Convention - General Fund
Year Ended December 31, 1981

	Actual	Budget	Over (Under) Budget
Expenses: (Continued)			
Salary - Director - Department of Aging	$ 22,822	$ 22,780	$ 42
Travel - Director - Department of Aging	6,102	5,800	302
Postage	1,406	1,700	(294)
Office Supplies & Printing	2,459	1,925	534
Telephone	1,719	2,200	(481)
Building Operations	9,584	9,584	
Incidentals	497	500	(3)
Christian Life Conference	558	4,500	(3,942)
Tracts on Moral Issues	423	1,644	(1,221)
Moral Emphasis of Convention	679	1,500	(821)
Reserach, Resource & Referral Service	813	1,500	(687)
Today on Ethical Scene	140	720	(580)
Church Leader	760	1,200	(440)
Meetings of the Christian Life Council Members	545	1,400	(855)
Response to Critical Issues		3,000	(3,000)
Organizational Cooperation	322	300	22
Key Associational Leadership Conference, Ridgecrest		200	(200)
Audio and Video Cassettes	132	200	(68)
Legislative Information Network	1,248	1,600	(352)
Sharing Insight with Legislators	249	400	(151)
Legislative Information Network Conference	385	750	(365)
World Hunger Emphasis	966	1,000	(34)
Soil Stewardship Sunday	195	200	(5)
Stewardship of the Earth	4,000	4,000	
Senior Adult Conferences	2,982	3,000	(18)
Senior Adult Retreat	2,201	3,000	(799)
Senior Adult Leadership Training	352	500	(148)
Marriage Enrichment Retreat for Retired Couples	193	500	(307)
Senior Adult Information Up-Date	140	300	(160)
Special Concerns Seminar	95	1,000	(905)
Senior Adults on Mission		900	(900)
Marriage Enrichment Retreats	661	1,000	(339)
Associational Family Life Conferences	899	1,250	(351)
Statewide Retreat for Ministers and Spouses	3,080	3,100	(20)
Single Adult Retreat	243	1,000	(757)
Advanced Marriage Enrichment Leadership Conference	274	500	(226)
Better Homes Clubs		200	(200)
Pastors' Wives' Association	499	500	(1)
Clergy Marriage and Family Life Conferences		700	(700)
Total Expenses	168,126	195,751	(27,625)

BAPTIST STATE CONVENTION OF NORTH CAROLINA
Detailed Departmental Income and Expenses of General Board
and Convention - General Fund
Year Ended December 31, 1981

	Actual	Budget	Over (Under) Budget
Income:			
Cooperative Program	$ 173,351	$ 186,929	$ (13,578)
Sunday School Board Funds	8,316	8,822	(506)
Total Income	181,667	195,751	(14,084)
Income Excess (Deficiency)	$ 13,541	$ -	$ 13,541
Division of Stewardship:			
Expenses:			
Salary - Director	$ 28,170	$ 28,170	$
Travel - Director	7,543	6,800	743
Salary - Stewardship Director	23,343	23,343	
Travel - Stewardship Director	7,594	6,800	794
Salary - Associate Director	14,168	19,732	(5,564)
Travel - Associate Director	2,236	2,400	(164)
Travel - Field Worker	160	3,000	(2,840)
Salary - Division Secretary	10,500	10,500	
Salary - Office Secretary	8,602	8,852	(250)
Salary - Missionary-in-Residence	5,029	10,000	(4,971)
Postage	3,041	2,100	941
Office Supplies & Printing	1,310	1,500	(190)
Telephone	2,292	2,450	(158)
Building Operations	7,749	7,749	
Incidentals	50	150	(100)
Bold Missions Stewardship Conferences	8,108	7,200	908
Witness to the World Packets	15,544	15,000	544
Church Staff Support Booklet	1,090	4,500	(3,410)
Stewardship Seminar	2,892	2,000	892
Family Financial Planning Workshop	1,097	1,500	(403)
Giving Workshop		600	(600)
Special Small Church Stewardship Project	950	1,200	(250)
Associational and Area Leadership Training	593	2,000	(1,407)
April Cooperative Program Day/October Cooperative Prayer Month	6,243	5,000	1,243
Cooperative Program Promotion	8,977	9,500	(523)
Cooperative Program Reports to the Churches	3,605	4,500	(895)
Stewardship Update and Information Page - Church Leader	490	850	(360)
Supporting Materials	4,271	1,500	2,771
Special Conferences	91	250	(159)
Total Expenses	175,738	189,146	(13,408)

BAPTIST STATE CONVENTION OF NORTH CAROLINA
Detailed Departmental Income and Expenses of General Board
and Convention - General Fund
Year Ended December 31, 1981

	Actual	Budget	Over (Under) Budget
Income:			
Cooperative Program	$ 175,397	$ 189,146	$ (13,749)
Total Income	175,397	189,146	(13,749)
Income Excess (Deficiency)	$ (341)	$ -	$ (341)
Division of Communications:			
Expenses:			
Salary - Director	$ 26,245	$ 26,245	$
Travel - Director	6,745	6,000	745
Salary - Audiovisual Librarian	9,003	9,003	
Travel - Audiovisual Librarian	747	800	(53)
Salary - Extra Secretarial Help - Audiovisual Library	4,549	4,300	249
Salary - Extra Secretarial Help - Audio/Radio	1,596	3,000	(1,404)
Salary - Publication and Art Director	20,451	20,451	
Travel - Publication and Art Director	768	1,000	(232)
Salary - Artist	12,500	12,500	
Travel - Artist	373	500	(127)
Salary - Photographer	13,204	13,204	
Travel - Photographer	6,298	6,000	298
Salary - Secretary	10,500	10,500	
Travel - Secretary	105	50	55
Salary - Audiovisual Director	19,739	19,739	
Travel - Audiovisual Director	7,173	7,200	(27)
Salary - Associate Audiovisual Director	13,691	13,691	
Travel - Associate Audiovisual Director	750	750	
Salary - Audiovisual Technician and Engineer	13,280	13,280	
Travel - Audiovisual Technician and Engineer	2,104	1,500	604
Salary - Extra Secretarial Help	2,955	4,500	(1,545)
Postage	5,499	4,500	999
Office Supplies	2,688	1,578	1,110
Telephone	5,690	7,000	(1,310)
Building Operations	24,030	24,030	
Incidentals	968	1,900	(932)
Church Leader	14,779	4,100	10,679
Seminary Newswriter	1,041	900	141
Assistance for Broadcast Religious Programming	300	300	

BAPTIST STATE CONVENTION OF NORTH CAROLINA
Detailed Departmental Income and Expenses of General Board
and Convention - General Fund
Year Ended December 31, 1981

	Actual	Budget	Over (Under) Budget
Expenses: (Continued)			
Audiovisual Loan Library	$ 9,063	$ 7,515	$ 1,548
Promotional Materials	1,191	1,500	(309)
Displays & Exhibits		100	(100)
Free Lance Art Services	725	1,000	(275)
Clip Art Services	500	562	(62)
Offset Film Negatives and Printing Plates	5,212	5,000	212
Photographic Services	5,412	6,000	(588)
Custom Slide Programs	211	230	(19)
Studio Equipment Purchase	6,409	8,125	(1,716)
Video Tape Production	13,948	9,000	4,948
Tape Purchase	8,412	6,955	1,457
Studio Equipment Maintenance	6,653	8,000	(1,347)
Total Expenses	285,507	272,508	12,999
Income:			
Cooperative Program	232,994	251,258	(18,264)
Audiovisual Tape Sales	35,804	21,250	14,554
Church Leader Receipts	9,300		9,300
Total Income	278,098	272,508	5,590
Income Excess (Deficiency)	$ (7,409)	$ -	$ (7,409)
Youth and Campus Ministries - Division Office:			
Expenses:			
Salary - Director	$ 28,363	$ 28,110	$ 253
Travel - Director	5,580	5,100	480
Salary - Secretary	9,455	10,500	(1,045)
Salary - Associate Director	3,436		3,436
Travel - Associate Director	4,885	4,900	(15)
Moving - Associate Director	396		396
Moving - Student Director - ASU - Boone	3,094		3,094
Salary - Student Director - ASU - Boone	19,128	19,636	(508)
Secretary - ASU - Boone	4,731	5,000	(269)
Janitor - Phone - ASU - Boone	1,951	2,100	(149)
Office Costs and Program - ASU - Boone	2,209	2,400	(191)
First Baptist Church - ASU - Boone	7,800	7,800	
Salary - Student Director - Duke	14,900	14,900	
Office - Duke	87	120	(33)
Secretary - Duke	150	200	(50)

BAPTIST STATE CONVENTION OF NORTH CAROLINA
Detailed Departmental Income and Expenses of General Board
and Convention - General Fund
Year Ended December 31, 1981

	Actual	Budget	Over (Under) Budget
Expenses: (Continued)			
Program - Duke	$ 1,983	$ 2,400	$ (417)
Salary - Student Director - East Carolina University	18,532	18,532	
Center Operations - East Carolina University	6,479	6,100	379
Secretary - East Carolina University	1,804	1,300	504
Program - East Carolina University	605	660	(55)
Salary - Student Director - NCSU - Raleigh	20,930	20,930	
Center Operations - NCSU - Raleigh	8,376	8,028	348
Secretary - NCSU - Raleigh	6,773	4,900	1,873
Salary - Student Director - Pembroke State University	19,357	19,357	
Travel - Student Director - Pembroke State University	1,200	1,200	
Center Operations - Pembroke State University	2,914	3,000	(86)
Secretary - Pembroke State University	1,600	2,600	(1,000)
Program - Pembroke State University	800	800	
Program Supplement - UNC - Asheville		100	(100)
Salary - Student Director - UNC - Chapel Hill	21,449	21,449	
Salary - Associate Director - UNC - Chapel Hill	19,878	19,878	
Secretary - UNC - Chapel Hill	4,429	4,650	(221)
Center Operations - UNC - Chapel Hill	6,622	6,670	(48)
Program - UNC - Chapel Hill	1,283	1,400	(117)
Salary - Student Director - UNC - Charlotte	20,774	20,774	
Travel - Student Director - UNC - Charlotte	1,800	1,800	
Volunteer Help - UNC - Charlotte	300	400	(100)
Secretary - UNC - Charlotte	2,400	2,400	
Program - UNC - Charlotte	225	300	(75)
Salary - Student Director - UNC - Greensboro	19,878	19,878	
Secretary - UNC - Greensboro	1,380	1,400	(20)
Center Operations - UNC - Greensboro	5,897	5,800	97
Program - UNC - Greensboro	375	500	(125)
Campus Minister Support - UNC - Wilmington	3,500	3,500	
Salary - Student Director - Western Carolina University	19,644	19,644	
Secretary - Western Carolina University	1,296	1,400	(104)
Center Operations - Western Carolina University	6,550	6,500	50
Program - Western Carolina University	1,600	1,600	
Program Support - NC A&T State University		200	(200)
Program Support - NC Central University	4,000	4,000	
Postage	3,474	3,600	(126)
Office Supplies & Printing	5,871	4,500	1,371
Telephone	5,489	6,760	(1,271)

BAPTIST STATE CONVENTION OF NORTH CAROLINA
Detailed Departmental Income and Expenses of General Board
and Convention - General Fund
Year Ended December 31, 1981

	Actual	Budget	Over (Under) Budget
Expenses: (Continued)			
Building Operations	$ 14,259	$ 14,259	$
Incidentals	512	500	12
Alumni and Endowment Emphases	1,781	5,000	(3,219)
Conferences (Director's)	746	500	246
Interpretation & Development	7,125	4,500	2,625
Secretarial Assistance		400	(400)
Staff Enrichment Conferences	4,943	3,900	1,043
Staff Enrichment Spouses' Retreat	401	300	101
Individual Staff Enrichment Conferences	391	500	(109)
Ministry with Blacks - Stipend	7,000	7,000	
Ministry with Blacks - Travel		200	(200)
Ministry with Blacks - Conferences	58	100	(42)
Ministry with Blacks - Program		500	(500)
Center Insurance	2,114	5,400	(3,286)
General Maintenance and Repairs	1,211	7,000	(5,789)
General Center Operations	333	2,000	(1,667)
Interns and Contract Assistants	8,050	2,975	5,075
Local Campus Vehicle Insurance	551	600	(49)
Local Staff Travel	4,999	8,300	(3,301)
Ministry on Baptist Campuses - Salary Supplements	73,358	73,500	(142)
Total Expenses	483,464	487,110	(3,646)
Income:			
Cooperative Program	447,612	482,699	(35,087)
Sunday School Board Funds	4,158	4,411	(253)
Miscellaneous Income	4,068		4,068
Total Income	455,838	487,110	31,272
Income Excess (Deficiency)	$ (27,626)	$ -	$ (27,626)
Commuter Student Ministries and Career Development:			
Expenses:			
Salary - Director	$ 22,077	$ 22,077	$
Travel - Director	4,920	5,500	(580)
Salary - Secretary	8,800	8,800	
Stipends for Volunteer Personnel	1,125	4,725	(3,600)
Workshops for Leaders		200	(200)
Advisory Committee		200	(200)

BAPTIST STATE CONVENTION OF NORTH CAROLINA
Detailed Departmental Income and Expenses of General Board
and Convention - General Fund
Year Ended December 31, 1981

	Actual	Budget	Over (Under) Budget
Expenses: (Continued)			
Intern	$ 7,659	$ 3,500	$ 4,159
Spring Retreat		100	(100)
Resource Materials - Community College Ministry	350	1,400	(1,050)
Evangelism Training Group		300	(300)
Resources - Evangelism Training	24	300	(276)
Evangelism Strategy Workshop	853	500	353
Evangelism Training Event	214	400	(186)
Resources - Career and Life Directions	94	100	(6)
Volunteer Directors' Conference		400	(400)
Volunteer Directors' Resource Materials		100	(100)
Fall Convention Expenses - Volunteer Directors	175	400	(225)
Resources - Education for Justice	21	50	(29)
Total Expenses	46,312	49,052	(2,740)
Income:			
Cooperative Program	41,396	44,641	(3,245)
Sunday School Board Funds	4,158	4,411	(253)
Total Income	45,554	49,052	(3,498)
Income Excess (Deficiency)	$ (758)	$ -	$ (758)
Specialized Student/Church Ministries:			
Expenses:			
Salary - Director	$ 22,244	$ 22,244	$
Travel - Director	5,461	4,400	1,061
Travel - Summer Supervision (Chaplains)	720	3,000	(2,280)
Church Summer Service Student Assistance	450	450	
International Student Ministry Conference	21	400	(379)
International Student Interns/Directors	5,418	5,711	(293)
Local Church Ministry Salary Supplements	6,525	6,300	225
Married Students' Ministry - Enrichment Retreat	1,488	400	1,088
Youth Corps/Local Church Ministry - Orientation and Insurance	5,569	5,780	(211)
Sunday School Teacher Seminar		400	(400)
Church Workers with College Students Newsletter		300	(300)
Church Workers with College Students - Association Leadership Training		200	(200)
Total Expenses	47,896	49,585	(1,689)

BAPTIST STATE CONVENTION OF NORTH CAROLINA
Detailed Departmental Income and Expenses of General Board
and Convention - General Fund
Year Ended December 31, 1981

	Actual	Budget	Over (Under) Budget
Income:			
Cooperative Program	$ 41,890	$ 45,174	$ (3,284)
Student Registration Fees	1,011		1,011
Sunday School Board Funds	4,158	4,411	(253)
Total Income	47,059	49,585	(2,526)
Income Excess (Deficiency)	$ (837)	$ -	$ (837)
Student Ministries:			
Expenses:			
Salary - Director	$ 22,311	$ 22,311	$
Travel - Director	5,951	5,500	451
Salary - Secretary	6,130	8,887	(2,757)
Baptist Student Convention	2,278	2,200	78
BSU Spring Conference	1,501	1,500	1
BSU State Officers' Workshop	1,055	1,100	(45)
State BSU Committee Work	1,207	700	507
Churchmanship		800	(800)
Student Summer Ministries Brochure	226	400	(174)
Student Summer Ministry Interviews	703	800	(97)
Orientation for Summer Ministers	925	1,200	(275)
Supplement to Student Missions	903	1,200	(297)
Special Projects		300	(300)
Assistance for Local BSU Programming	375	400	(25)
BSU Retreat for Non-Chaplained Schools		300	(300)
High School Orientation		100	(100)
Total Expenses	43,565	47,698	(4,133)
Income:			
Cooperative Program	39,213	42,287	(3,074)
Income - Registration Fees	961	1,000	(39)
Sunday School Board Funds	4,158	4,411	(253)
Total Income	44,332	47,698	(3,366)
Income Excess (Deficiency)	$ 767	$ -	$ 767
Youth Ministries:			
Expenses:			
Salary - Director	$ 17,181	$ 21,014	$ (3,833)
Salary - Secretary	5,748	8,887	(3,139)

BAPTIST STATE CONVENTION OF NORTH CAROLINA
Detailed Departmental Income and Expenses of General Board
and Convention - General Fund
Year Ended December 31, 1981

	Actual	Budget	Over (Under) Budget
Expenses: (Continued)			
Special Conferences	$ 1,482	$ 1,000	$ 482
Youth Conferences I, II, III, IV	24,307	24,000	307
Youth Convention	794	10,000	(9,206)
Youth Council Retreats I, II		650	(650)
Youth Ministry Workshop/Fellowship	2,263	1,030	1,233
High School Seniors' Retreat	3,715	500	3,215
Christian Drama Conference	288	50	238
Total Expenses	55,778	67,131	(11,353)
Income:			
Youth Ministry Workshop Fund	2,227		
High School Seniors' Retreat	3,263		
	5,490	5,280	210
Sunday School Board Funds	4,158	4,411	(253)
Cooperative Program	48,628	52,440	(3,812)
Youth Convention Registration Fees Reserve Transfer	794	5,000	(4,206)
Total Income	59,070	67,131	(8,061)
Income Excess (Deficiency)	$ 3,292	$ -	$ 3,292
Business Management - Division Office:			
Expenses:			
Salary - Director	$ 28,898	$ 28,898	$
Travel - Director	5,374	5,900	(526)
Salary - Associate Director	24,201	24,201	
Travel - Associate Director	3,597	5,200	(1,603)
Salary - Associate Director	19,477	19,477	
Travel - Southern Baptist Convention	763	700	63
Salary - Secretary and Bookkeeper	11,300	11,300	
Salary - Bookkeeper	10,464	10,464	
Salary - Bookkeeper	10,366	10,366	
Salary - Bookkeeper	9,647	10,100	(453)
Salary - Secretary	10,500	10,500	
Extra Office Help	689	1,500	(811)
Postage	3,686	3,800	(114)
Office Supplies & Printing	4,931	5,500	(569)
Telephone	2,846	2,695	151
Building Operations	12,589	12,589	

BAPTIST STATE CONVENTION OF NORTH CAROLINA
Detailed Departmental Income and Expenses of General Board
and Convention - General Fund
Year Ended December 31, 1981

	Actual	Budget	Over (Under) Budget
Expenses: (Continued)			
Repairs	$ 918	$ 1,500	$ (582)
Incidentals	703	516	187
Audits	17,671	18,735	(1,064)
Publishing Receipts	4,533	4,291	242
Training Seminars		400	(400)
Division Expense	287	546	(259)
Treasurers' Forms	1,147	2,500	(1,353)
Total Expenses	184,587	191,678	(7,091)
Income:			
Cooperative Program	177,745	191,678	(13,933)
Total Income	177,745	191,678	(13,933)
Income Excess (Deficiency)	$ (6,842)	$ -	$ (6,842)
Building Operations:			
Expenses:			
Salary - Building Superintendent	$ 14,490	$ 14,490	$
Travel - Building Superintendent	4,608	4,500	108
Salary - Receptionist	10,248	10,248	
Incidentals	28	250	(222)
Building Insurance, Surety Bonds, Money and Securities and Consultation	4,254	15,000	(10,746)
Building and Grounds, Maintenance Repairs and Upkeep	3,760	6,500	(2,740)
Janitors & Maids	32,253	34,000	(1,747)
Janitorial Supplies	3,231	3,400	(169)
Equipment Additions and Replacements	4,550	9,379	(4,829)
Heat, Lights and Water	36,766	38,500	(1,734)
Heating and Air Conditioning Maintenance Contracts	4,471	3,950	521
Elevator Maintenance	5,070	5,950	(880)
Typewriter & Dictation Equipment Maintenance	3,923	3,500	423
Alterations & Improvements	193	3,000	(2,807)
Total Expenses	127,845	152,667	(24,822)

BAPTIST STATE CONVENTION OF NORTH CAROLINA
Detailed Departmental Income and Expenses of General Board
and Convention - General Fund
Year Ended December 31, 1981

	Actual	Budget	Over (Under) Budget
Income:			
Department Charges	$ 147,697	$ 152,667	$ (4,970)
Total Income	147,697	152,667	(4,970)
Income Excess (Deficiency)	$ 19,852	$ -	$ 19,852
Camp CaRAway and Conference Center:			
Expenses:			
Salary - Director	$ 24,288	$ 24,288	$
Travel - Director	3,961	1,200	2,761
Salary - Maintenance Person	12,600	12,600	
Salary - Maintenance Person	2,838	9,800	(6,962)
Salary - Dietitian	10,341	10,341	
Salary - Secretary	8,800	8,800	
Salaries - Waterfront & Store	630	2,000	(1,370)
Salaries - Kitchen	60,773	58,000	2,773
Salaries - Housekeeping & Hostess	17,656	26,500	(8,844)
Extra Labor	5,973	1,700	4,273
Supplies - Housekeeping	1,008	1,800	(792)
Linen Service	18,072	14,500	3,572
Office Supplies - Postage & Printing	1,287	2,200	(913)
Telephone	3,050	3,600	(550)
Utilities	41,189	38,000	3,189
Food & Kitchen Supplies	146,862	152,000	(5,138)
Store Merchandise & Sales Tax	8,571	12,000	(3,429)
Program Equipment	693	600	93
Insurance - Campers	3,586	3,000	586
Incidentals	59	500	(441)
Maintenance - Buildings	9,830	6,500	3,330
Maintenance - Equipment	7,699	4,000	3,699
Maintenance - Grounds	1,701	2,500	(799)
Maintenance - Roads	840	3,000	(2,160)
Maintenance - Pool	1,146	2,200	(1,054)
Vehicle Operations	3,064	4,800	(1,736)
Equipment Additions	3,793	10,000	(6,207)
Capital Construction	18,084	30,000	(11,916)
Insurance - Property	3,475	9,000	(5,525)
Payroll Taxes	5,942	5,200	742
Debt Retirement & Interest	137,496	70,000	67,496
Total Expenses	565,307	530,629	34,678

BAPTIST STATE CONVENTION OF NORTH CAROLINA
Detailed Departmental Income and Expenses of General Board
and Convention - General Fund
Year Ended December 31, 1981

	Actual	Budget	Over (Under) Budget
Income:			
Registration Fees	$ 5,888	$	$
Room Rent	39,989		
Rent Conference Center	179,352		
Board	172,114		
Meals	102,499		
Concession Receipts	7,925		
Insurance	76		
Telephone Collections	163		
Miscellaneous Receipts	197		
Contributions and Donations	1,025		
Family Campground	355		
	509,583	490,529	19,054
Cooperative Program	37,185	40,100	(2,915)
State Missions Part II - Debt Retirement	30,000	-	30,000
Total Income	576,768	530,629	46,139
Income Excess (Deficiency)	$ 11,461	$ -	$ 11,461
Data Processing:			
Expenses:			
Salary - Director/Program Analyst	$ 22,505	$ 22,505	$
Travel - Director/Program Analyst		1,575	(1,575)
Salary - Assistant Computer Operator	3,250	3,250	
Salary - Data Recording Operator	9,925	9,925	
Salary - Data Recording Operator	9,194	9,222	(28)
Salary - Secretary & Assistant Data Recording Operator	8,894	8,887	7
Extra Office Help	1,632	3,155	(1,523)
Postage	728	1,365	(637)
Office Supplies & Printing	114	735	(621)
Telephone	1,146	1,654	(508)
Building Operations	6,675	6,675	
Incidentals	628	735	(107)
Computer Hardware	20,150	30,131	(9,981)
Computer Supplies	6,835	7,665	(830)
Total Expenses	91,676	107,479	(15,803)

BAPTIST STATE CONVENTION OF NORTH CAROLINA
Detailed Departmental Income and Expenses of General Board
and Convention - General Fund
Year Ended December 31, 1981

	Actual	Budget	Over (Under) Budget
Income:			
Operations	$ 50,741	$ 50,000	$ 741
Cooperative Program	53,301	57,479	(4,178)
Total Income	104,042	107,479	(3,437)
Income Excess (Deficiency)	$ 12,366	$ -	$ 12,366
North Carolina Baptist Assembly:			
Expenses:			
Salary - Manager	$ 21,912	$ 21,912	$
Travel - Manager	1,449	1,500	(51)
Salary - General Services Manager	10,013	10,056	(43)
Salary - Secretary		6,900	(6,900)
Salary - Facility Manager	12,500	12,500	
Salary - Maintenance	10,056	10,056	
Salary - Carpenter	10,151	10,151	
Salary - Operations Manager	13,250	13,250	
Salary - Public Relations Manager	7,656	7,656	
Travel - Public and Personnel Coordinator	1,138	1,000	138
Postage	1,518	1,800	(282)
Payroll Taxes	19,099	15,000	4,099
Office Supplies & Printing	7,113	6,000	1,113
Telephone	7,401	6,700	701
Publicity	493	750	(257)
Campers' Insurance	5,944	3,500	2,444
Insurance on Buildings	11,281	16,000	(4,719)
Sales Tax	1,196	1,200	(4)
Dues & Subscriptions	202	300	(98)
Incidentals	375	1,000	(625)
Staff Programs	1,972	1,000	972
Salaries - Housekeeping	37,742	31,000	6,742
Housekeeping Supplies	3,493	3,500	(7)
Purchases - Linens and Blankets	313	1,100	(787)
Replacement of Equipment and Furniture	693	900	(207)
Laundry & Linen Service - Housekeeping	8,534	8,900	(366)
Salaries - Kitchen	40,279	36,000	4,279
Laundry & Linen Service - Kitchen	756	900	(144)
Supplies - Kitchen	6,436	8,500	(2,064)
Equipment - Kitchen	2,374	4,500	(2,126)
Purchase of Food	91,825	95,000	(3,175)
Replacement of Equipment	1,668	4,500	(2,832)
Salaries - Concessions	2,592	2,600	(8)

BAPTIST STATE CONVENTION OF NORTH CAROLINA
Detailed Departmental Income and Expenses of General Board
and Convention - General Fund
Year Ended December 31, 1981

	Actual	Budget	Over (Under) Budget
Expenses: (Continued)			
Supplies - Concessions	$	$ 500	$ (500)
Merchandise for Resale - Concessions	17,546	23,990	(6,444)
Salaries - Recreation	6,439	3,800	2,639
Supplies - Recreation	583	1,500	(917)
Pool Operation	3,934	4,500	(566)
Salaries - Pool & Lifeguards	5,365	5,000	365
Salary - Audiovisual Technician	881	700	181
Salaries - General Services	35,467	26,500	8,967
Staff Travel	1,757	2,100	(343)
Equipment Rentals & Upkeep	5,491	3,400	2,091
Vehicle Operations	18,220	8,500	9,720
Salaries - Infirmary	2,242	1,600	642
Supplies - Infirmary	99	250	(151)
Salaries - Gate & Security	11,440	8,800	2,640
Electricity	64,182	40,600	23,582
Fuel & Ice - Kitchen	5,702	3,600	2,102
Heating Fuel - Apartments	9,898	12,300	(2,402)
Water Rental	7,072	6,000	1,072
Electric Line Maintenance	4,182	6,500	(2,318)
Sewer System Maintenance	926	5,000	(4,074)
Water System Maintenance	546	3,200	(2,654)
Salaries - Maintenance	21,836	31,900	(10,064)
Building & Repairs	19,789	27,000	(7,211)
Building, Equipment, Air Conditioning and Refrigerator Maintenance	17,103	15,350	1,753
Repairs to Equipment	414	3,500	(3,086)
Exterminating Service and Inspection	4,763	4,000	763
Fire Department Expense	794	12,000	(11,206)
Boiler Inspection		300	(300)
Salaries - Grounds	31,470	36,150	(4,680)
Maintenance - Equipment	12,847	15,000	(2,153)
Maintenance - Grounds & Outside Facilities	10,146	9,000	1,146
Grounds Improvements	4,244	14,462	(10,218)
Capital Additions	18,900		18,900
Total Expenses	685,702	682,633	3,069
Income:			
Registration Fees	148,781		
Room Rent	71,074		
Apartment and Cottage Rent	147,059		
Other Buildings and Facility Rent	6,266		
Linen Rentals	301		

BAPTIST STATE CONVENTION OF NORTH CAROLINA
Detailed Departmental Income and Expenses of General Board
and Convention - General Fund
Year Ended December 31, 1981

	Actual	Budget	Over (Under) Budget
Income: (Continued)			
Assembly Grounds Permit Fees	$ 1,458	$	$
Meals	225,809		
Store Receipts	32,489		
Sale of Newspaper, Post Cards and Stamps	501		
Telephone Collections	88		
Contributions and Donations	125		
Pool Receipts	1,447		
Other Miscellaneous Receipts	9,492		
	644,890	632,633	12,257
Cooperative Program	46,366	50,000	(3,634)
State Missions Part II - Capital Improvement	46,304		46,304
Total Income	737,560	682,633	54,927
Income Excess (Deficiency)	$ 51,858	$ -	$ 51,858
Print Shop:			
Expenses:			
Salary - Director	$ 14,495	$ 14,495	$
Travel - Director	1,200	1,200	
Salary - Mail Clerk	9,800	9,800	
Part-Time Operator	4,309	5,100	(791)
Incidentals	136	280	(144)
Operation Expense & Supplies	5,907	4,200	1,707
Equipment Additions & Replacements	2,600	5,500	(2,900)
Maintenance Print Shop and Mailroom Machines	11,113	6,030	5,083
Mail Truck & Van Operation	1,527	2,250	(723)
Total Expenses	51,087	48,855	2,232
Income:			
Operations	55,528	48,855	6,673
Total Income	55,528	48,855	6,673
Income Excess (Deficiency)	$ 4,441	$ -	$ 4,441

BAPTIST STATE CONVENTION OF NORTH CAROLINA
Detailed Departmental Income and Expenses of General Board
and Convention - General Fund
Year Ended December 31, 1981

	Actual	Budget	Over (Under) Budget
Retirement Planning:			
Expenses:			
Salary - Director	$ 21,684	$ 21,684	$
Travel - Director	6,012	5,040	972
Salary - Secretary	8,970	8,970	
Travel - Secretary	841	600	241
Extra Secretarial Help	949	1,100	(151)
Postage	937	578	359
Office Supplies & Printing	760	462	298
Telephone	1,146	1,455	(309)
Building Operations	3,036	3,036	
Incidentals	269	347	(78)
Pastors/Wives' Conferences by Consultants	102	578	(476)
Pastors' Conferences by Consultants	244	880	(636)
Pastor/Laymen Dinner Workshops	127	825	(698)
Pastor/Staff Pre-Retirement Planning Clinics	2,161	675	1,486
Special Ministries with Consultants	7,200	7,200	
Quarterly News Bulletin	899	950	(51)
Special Bulletin Insert	177	733	(556)
Annual Association Meetings by Consultants	225	849	(624)
Annuitants Breakfast	689	567	122
Newsletter to Annuitants	174	116	58
Southeastern Seminary Seniors' Workshop Dinner	734	347	387
Southeastern Seminary First Year Students Breakfast	493	462	31
Orientation - Area Consultants	20	593	(573)
Total Expenses	57,849	58,047	(198)
Income:			
Cooperative Program	28,783	31,039	(2,256)
Annuity Board Funds	25,008	25,008	
Annuity Board Special Project	2,000	2,000	
Retirement Seminar - Reserve Transfer	1,061		1,061
Total Income	56,852	58,047	(1,195)
Income Excess (Deficiency)	$ (997)	$ -	$ (997)

BAPTIST STATE CONVENTION OF NORTH CAROLINA
Detailed Departmental Income and Expenses of General Board
and Convention - General Fund
Year Ended December 31, 1981

	Actual	Budget	Over (Under) Budget
General Secretary-Treasurer:			
Expenses:			
Salary - General Secretary-Treasurer	$ 46,887	$ 46,887	$
Travel - General Secretary-Treasurer	8,889	7,300	1,589
Salary - Associate General Secretary-Treasurer	32,240	32,240	
Travel - Associate General Secretary-Treasurer	7,065	6,800	265
Salary - Administrative Assistant	21,825	21,825	
Travel - Administrative Assistant	313	1,500	(1,187)
Salary - Secretary	12,300	12,300	
Salary - Secretary	11,300	11,300	
Postage	1,789	2,000	(211)
Office Supplies & Printing	1,634	2,000	(366)
Telephone	2,292	2,185	107
Building Operation	14,935	14,928	7
Repairs & Service on Machines		200	(200)
Incidentals	106	400	(294)
Total Expenses	161,575	161,865	(290)
Income:			
Cooperative Program	150,099	161,865	(11,766)
Total Income	150,099	161,865	(11,766)
Income Excess (Deficiency)	$ (11,476)	$ -	$ (11,476)
Pastor/Church Relations:			
Expenses:			
Salary - Director	$ 23,193	$ 23,193	$
Travel - Director	5,498	6,400	(902)
Salary - Secretary	8,800	8,800	
Postage	543	600	(57)
Office Supplies & Printing	689	700	(11)
Telephone	573	1,000	(427)
Building Operations	2,927	2,927	
Repairs & Service on Machines		100	(100)
Crisis Ministry	321	467	(146)
Support System	500	500	
Ministerial Students Ministry	500	500	
Career Guidance	700	700	
Pastor Selection Committees		467	(467)
Total Expenses	44,244	46,354	(2,110)

BAPTIST STATE CONVENTION OF NORTH CAROLINA
Detailed Departmental Income and Expenses of General Board
and Convention - General Fund
Year Ended December 31, 1981

	Actual	Budget	Over (Under) Budget
Income:			
Cooperative Program	$ 42,985	$ 46,354	$ (3,369)
Total Income	42,985	46,354	(3,369)
Income Excess (Deficiency)	$ (1,259)	$ -	$ (1,259)
Convention and General Board Operations:			
Expenses:			
Conduct Annual Session	$ 56,263	$ 59,000	$ (2,737)
Convention Committees	11,638	12,000	(362)
Convention President		600	(600)
Honorarium for Recording Secretary	600	600	
Trustee Orientation	2,538	5,200	(2,662)
General Board & Executive Committee Meetings	74,017	39,000	35,017
Baptist Diary	4,576	4,000	576
Contingent Items	12,233	10,000	2,233
Insurance	239,089	220,000	19,089
Workmen's Compensation	11,036	12,000	(964)
Retirement	229,932	230,000	(68)
FICA	81,539	72,000	9,539
Purchase & Maintenance of Furniture	4,386	6,000	(1,614)
Staff Library	330	500	(170)
Tar Heel Lodge	10,000	10,000	
Biblical Recorder	152,085	160,000	(7,915)
North Carolina Baptist Foundation	106,460	112,000	(5,540)
Historical Collection (Salary Assistance)	11,406	12,000	(594)
Indexing - Biblical Recorder	6,385	3,500	2,885
Historical Committee	(16)	1,000	(1,016)
George W. Truett Home - Insurance and Repairs	3,000	700	2,300
Christian Action League	12,357	13,000	(643)
Ministers' Retirement	500,155	500,000	155
Special Projects	7,433	10,000	(2,567)
Bold Mission Program Task Forces	2,592	12,000	(9,408)
Staff Improvement	5,190	10,000	(4,810)
Key Associational Officers' Meeting	36,963	36,000	963
New Staff Trainee Fund		2,000	(2,000)
Salary - Administration Fund (Merit)	102,541	90,000	12,541
Total Expenses	1,684,728	1,643,100	41,628

BAPTIST STATE CONVENTION OF NORTH CAROLINA
Detailed Departmental Income and Expenses of General Board
and Convention - General Fund
Year Ended December 31, 1981

	Actual	Budget	Over (Under) Budget
Income:			
Cooperative Program	$ 1,523,666	$ 1,643,100	$ (119,434)
Sale of Equipment	480		480
Total Income	1,524,146	1,643,100	(118,954)
Income Excess (Deficiency)	$ (160,582)	$ -	$ (160,582)
Non-Departmental Income and Expenses:			
Expenses:			
Parking Lot Expenses	$ 1,077	$	$ 1,077
NOW Checking Account Service Charges	3,401		3,401
Total Expenses	4,478	-	4,478
Income:			
Parking Lot Receipts	4,527		4,527
Interest - Church Loans	14,029		14,029
Interest - Short Term Investments	191,387		191,387
Interest - NOW Checking	28,297		28,297
Lock Box Rent Receipts	54		54
Huggins' House Sale	3,601		3,601
Miscellaneous Receipts	98		98
Total Income	241,993	-	241,993
Income Excess (Deficiency)	$ 237,515	$ -	$ 237,515

CAMPBELL UNIVERSITY, INCORPORATED, BUIES CREEK, NORTH CAROLINA
STATEMENT OF REVENUE AND EXPENDITURES

Year Ended May 31, 1981

INCOME (Gross Receipts)

EDUCATIONAL AND GENERAL		
a. STUDENT INCOME		$ 7,217,317.45
b. PRIVATE GIFTS AND GRANTS (UNRESTRICTED)		
*(1) N.C. Baptist Convention	$ 630,482.61	
(2) Others	440,070.76	1,070,553.37
c. ENDOWMENT INCOME		
(1) Restricted	130,753.82	
(2) Unrestricted	59,388.19	190,142.01
d. OTHER SPONSORED PROGRAMS (RESTRICTED)		52,658.59
e. OTHER GENERAL CURRENT FUNDS INCOME (UNRESTRICTED)		387,589.03
TOTAL EDUCATIONAL AND GENERAL		$8,918,260.45
STUDENT AID		
(1) Federally Funded	1,391,698.37	
(2) State Funded	1,080,100.00	
(3) Others		2,471,798.37
AUXILIARY ENTERPRISES		3,925,998.68
OTHER AUXILIARY SERVICES		311,082.17
MANDATORY TRANSFERS		
NON-MANDATORY TRANSFERS		
TOTAL GROSS INCOME		$15,627,139.67

*Capital: $ —0—; Current: $630,482.61

EXPENDITURES

EDUCATIONAL AND GENERAL EXPENDITURES	
a. INSTRUCTIONAL	$3,795,918.23
(Includes expenditures for instructional divisions)	
b. RESEARCH	Included in Line "a"
(Includes expenditures for research, exclusive of indirect costs)	
c. PUBLIC SERVICE	53,878.38
(Includes expenditures for non-institutional services beneficial to the general public external to the institution)	
d. ACADEMIC SUPPORT	173,413.66
(Includes expenditures for services directly assisting instruction. Expenditures for library/learning resource centers are to be included under Item "e")	
e. LIBRARIES	575,619.57
(Includes all libraries, expenditures for books, catalogues, subscriptions, bindings and audio-visual aids as well as personal services, supplies and equipment)	
f. STUDENT SERVICES	785,371.96
(Includes expenditures of organizational units such as admissions and registrar, remedial instruction outside the normal academic program and areas such as institutional subsidies to student activities)	
g. INSTITUTIONAL SUPPORT	1,405,855.28
(Includes expenditures for executive and administrative offices serving the entire institution and support services to faculty and staff not operated as an auxiliary enterprise)	
h. OPERATION AND MAINTENANCE OF PLANT	868,275.58
(Includes expenditures for operation and maintenance. Appropriate allocations of operating and maintenance costs should be made to activities not reported as an educational and general expenditure)	
i. STUDENT AID -- SCHOLARSHIPS AND FELLOWSHIPS	666,349.58
(Includes expenditures for all forms of student aid finance assistance to students selected by the institution)	
TOTAL EDUCATIONAL AND GENERAL EXPENDITURES	$8,324,682.24

STUDENT AID NOT FUNDED BY INSTITUTION		
(1) Federal	$ 953,899.73	
(2) State	1,070,418.84	
(3) Foundations and Others	89,025.00	$ 2,113,343.57
AUXILIARY ENTERPRISES		3,429,528.43
OTHER AUXILIARY SERVICES		623,655.34
TOTAL GROSS APPROPRIATIONS		$14,491,209.58
MANDATORY TRANSFERS		828,219.08
NON-MANDATORY TRANSFERS		
TOTAL GROSS APPROPRIATIONS AND TRANSFERS		$15,319,428.66
NET INCREASE OR DECREASE IN FUND BALANCE		307,711.01
BALANCING TOTAL		$15,627,139.67

The financial statement of Campbell University, Inc., has been prepared from Audit by Ernest and Whinney, Certified Public Accountants.

CHOWAN COLLEGE, MURFREESBORO, NORTH CAROLINA
STATEMENT OF REVENUE AND EXPENDITURES

Year Ended May 31, 1981

INCOME (Gross Receipts)

EDUCATIONAL AND GENERAL		
a. STUDENT INCOME		$1,900,384
b. PRIVATE GIFTS AND GRANTS (UNRESTRICTED)		
*(1) N.C. Baptist Convention	$ 242,381	
(2) Others	164,169	406,550
c. ENDOWMENT INCOME		
(1) Restricted		
(2) Unrestricted	70,541	70,541
d. OTHER SPONSORED PROGRAMS (RESTRICTED)		371,959
e. OTHER GENERAL CURRENT FUNDS INCOME (UNRESTRICTED)		150,133
TOTAL EDUCATIONAL AND GENERAL		
STUDENT AID		
(1) Federally Funded	1,332,643	
(2) State Funded	328,725	
(3) Others Endowment	20,290	1,681,658
AUXILIARY ENTERPRISES		1,799,801
OTHER AUXILIARY SERVICES		
MANDATORY TRANSFERS		
NON-MANDATORY TRANSFERS		
TOTAL GROSS INCOME		$6,381,026

*Capital: $292,745; Current: $242,381

EXPENDITURES

EDUCATIONAL AND GENERAL EXPENDITURES	
a. INSTRUCTIONAL	$1,506,490
(Includes expenditures for instructional divisions)	
b. RESEARCH	
(Includes expenditures for research, exclusive of indirect costs)	
c. PUBLIC SERVICE	303,222
(Includes expenditures for non-institutional services beneficial to the general public external to the institution)	
d. ACADEMIC SUPPORT	91,935
(Includes expenditures for services directly assisting instruction. Expenditures for library/learning resource centers are to be included under Item "e")	
e. LIBRARIES	168,144
(Includes all libraries, expenditures for books, catalogues, subscriptions, bindings and audio-visual aids as well as personal services, supplies and equipment)	

f. STUDENT SERVICES (Includes expenditures of organizational units such as admissions and registrar, remedial instruction outside the normal academic program and areas such as institutional subsidies to student activities)		482,493
g. INSTITUTIONAL SUPPORT (Includes expenditures for executive and administrative offices serving the entire institution and support services to faculty and staff not operated as an auxiliary enterprise)		267,323
h. OPERATION AND MAINTENANCE OF PLANT (Includes expenditures for operation and maintenance. Appropriate allocations of operating and maintenance costs should be made to activities not reported as an educational and general expenditure)		185,936
i. STUDENT AID -- SCHOLARSHIPS AND FELLOWSHIPS (Includes expenditures for all forms of student aid finance assistance to students selected by the institution)		107,684
TOTAL EDUCATIONAL AND GENERAL EXPENDITURES		$3,113,227

STUDENT AID NOT FUNDED BY INSTITUTION		
(1) Federal	$1,003,144	
(2) State	328,825	
(3) Foundations and Others	7,050	$1,339,019
AUXILIARY ENTERPRISES		1,677,884
OTHER AUXILIARY SERVICES		
TOTAL GROSS APPROPRIATIONS		
MANDATORY TRANSFERS		199,720
NON-MANDATORY TRANSFERS		
TOTAL GROSS APPROPRIATIONS AND TRANSFERS		6,329,850
NET INCREASE OR DECREASE IN FUND BALANCE		51,176
BALANCING TOTAL		$6,381,026

The financial statement of Chowan College has been prepared from Audit of Jack M. Stancil and Company, Certified Public Accountant.

GARDNER-WEBB COLLEGE, INCORPORATED, BOILING SPRINGS, NORTH CAROLINA
STATEMENT OF REVENUE AND EXPENDITURES

Year Ended June 30, 1981

INCOME (Gross Receipts)

EDUCATIONAL AND GENERAL		
a. STUDENT INCOME		$3,716,839
b. PRIVATE GIFTS AND GRANTS (UNRESTRICTED)		
*(1) N.C. Baptist Convention	$623,340	
(2) Others	189,256	812,596
c. ENDOWMENT INCOME		
(1) Restricted	45,002	
(2) Unrestricted	52,489	97,491
d. OTHER SPONSORED PROGRAMS (RESTRICTED)		
e. OTHER GENERAL CURRENT FUNDS INCOME (UNRESTRICTED)		269,751
TOTAL EDUCATIONAL AND GENERAL		$4,896,677
STUDENT AID		
(1) Federally Funded		
(2) State Funded	764,900	
(3) Others		764,900
AUXILIARY ENTERPRISES		1,874,388
OTHER AUXILIARY SERVICES		
MANDATORY TRANSFERS		
NON-MANDATORY TRANSFERS		
TOTAL GROSS INCOME		$7,535,965

*Capital: $371,757; Current: $251,583

EXPENDITURES

EDUCATIONAL AND GENERAL EXPENDITURES		
a. INSTRUCTIONAL		$1,986,885
(Includes expenditures for instructional divisions)		
b. RESEARCH		
(Includes expenditures for research, exclusive of indirect costs)		
c. PUBLIC SERVICE		28,028
(Includes expenditures for non-institutional services beneficial to the general public external to the institution)		
d. ACADEMIC SUPPORT		
(Includes expenditures for services directly assisting instruction. Expenditures for library/learning resource centers are to be included under Item "e")		
e. LIBRARIES		303,303
(Includes all libraries, expenditures for books, catalogues, subscriptions, bindings and audio-visual aids as well as personal services, supplies and equipment)		
f. STUDENT SERVICES		403,615
(Includes expenditures of organizational units such as admissions and registrar, remedial instruction outside the normal academic program and areas such as institutional subsidies to student activities)		
g. INSTITUTIONAL SUPPORT		968,947
(Includes expenditures for executive and administrative offices serving the entire institution and support services to faculty and staff not operated as an auxiliary enterprise)		
h. OPERATION AND MAINTENANCE OF PLANT		594,420
(Includes expenditures for operation and maintenance. Appropriate allocations of operating and maintenance costs should be made to activities not reported as an educational and general expenditure)		
i. STUDENT AID -- SCHOLARSHIPS AND FELLOWSHIPS		468,068
(Includes expenditures for all forms of student aid finance assistance to students selected by the institution)		
TOTAL EDUCATIONAL AND GENERAL EXPENDITURES		$4,753,266
STUDENT AID NOT FUNDED BY INSTITUTION		
(1) Federal		
(2) State	$764,600	
(3) Foundations and Others		$ 764,600
AUXILIARY ENTERPRISES		1,476,725
OTHER AUXILIARY SERVICES		
TOTAL GROSS APPROPRIATIONS		$6,994,591
MANDATORY TRANSFERS		6,614
NON-MANDATORY TRANSFERS		526,437
TOTAL GROSS APPROPRIATIONS AND TRANSFERS		$7,527,642
NET INCREASE OR DECREASE IN FUND BALANCE	8,323	
BALANCING TOTAL		$7,535,965

The financial statement of Gardner-Webb College has been prepared from Audit by Ernest & Whinney, Certified Public Accountants.

MARS HILL COLLEGE, MARS HILL, NORTH CAROLINA
STATEMENT OF REVENUE AND EXPENDITURES

Year Ended May 31, 1981

INCOME (Gross Receipts)

EDUCATIONAL AND GENERAL		
a. STUDENT INCOME		$ 4,637,843
b. PRIVATE GIFTS AND GRANTS (UNRESTRICTED)		
*(1) N.C. Baptist Convention	$595,484	
(2) Others	192,172	787,656
c. ENDOWMENT INCOME		
(1) Restricted		
(2) Unrestricted	36,777	36,777
d. OTHER SPONSORED PROGRAMS (RESTRICTED)		690,406

e. OTHER GENERAL CURRENT FUNDS INCOME (UNRESTRICTED)...		444,974
TOTAL EDUCATIONAL AND GENERAL.....		$6,597,656
STUDENT AID		
(1) Federally Funded.....	1,119,050	
(2) State Funded.....	806,700	
(3) Others.....	170,462	2,096,212
AUXILIARY ENTERPRISES.....		2,039,853
OTHER AUXILIARY SERVICES.....		
MANDATORY TRANSFERS.....		
NON-MANDATORY TRANSFERS.....		
TOTAL GROSS INCOME.....		$10,733,721

*Capital: $40,000; Current: $555,484

EXPENDITURES

EDUCATIONAL AND GENERAL EXPENDITURES	
a. INSTRUCTIONAL	$3,043,719
(Includes expenditures for instructional divisions)	
b. RESEARCH	
(Includes expenditures for research, exclusive of indirect costs)	
c. PUBLIC SERVICE	92,993
(Includes expenditures for non-institutional services beneficial to the general public external to the institution)	
d. ACADEMIC SUPPORT	84,851
(Includes expenditures for services directly assisting instruction. Expenditures for library/learning resource centers are to be included under Item "e")	
e. LIBRARIES	296,477
(Includes all libraries, expenditures for books, catalogues, subscriptions, bindings and audio-visual aids as well as personal services, supplies and equipment)	
f. STUDENT SERVICES	515,577
(Includes expenditures of organizational units such as admissions and registrar, remedial instruction outside the normal academic program and areas such as institutional subsidies to student activities)	
g. INSTITUTIONAL SUPPORT	1,276,976
(Includes expenditures for executive and administrative offices serving the entire institution and support services to faculty and staff not operated as an auxiliary enterprise)	
h. OPERATION AND MAINTENANCE OF PLANT	863,002
(Includes expenditures for operation and maintenance. Appropriate allocations of operating and maintenance costs should be made to activities not reported as an educational and general expenditure)	
i. STUDENT AID -- SCHOLARSHIPS AND FELLOWSHIPS	495,721
(Includes expenditures for all forms of student aid finance assistance to students selected by the institution)	
TOTAL EDUCATIONAL AND GENERAL EXPENDITURES	$6,669,316

STUDENT AID NOT FUNDED BY INSTITUTION		
(1) Federal.....	$1,119,050	
(2) State.....	806,700	
(3) Foundations and Others.....	170,462	$ 2,096,212
AUXILIARY ENTERPRISES.....		1,966,196
OTHER AUXILIARY SERVICES.....		
TOTAL GROSS APPROPRIATIONS.....		$10,731,724
MANDATORY TRANSFERS.....		
NON-MANDATORY TRANSFERS.....		
TOTAL GROSS APPROPRIATIONS AND TRANSFERS.....		$10,731,724
NET INCREASE OR DECREASE IN FUND BALANCE.....		1,997
BALANCING TOTAL.....		$10,733,721

The financial statement of Mars Hill College has been prepared from Audit by A.M. Pullen and Company, Certified Public Accountants.

MEREDITH COLLEGE, RALEIGH, NORTH CAROLINA
STATEMENT OF REVENUE AND EXPENDITURES

Year Ended June 30, 1981

INCOME (Gross Receipts)

EDUCATIONAL AND GENERAL		
a. STUDENT INCOME		$3,947,539
b. PRIVATE GIFTS AND GRANTS (UNRESTRICTED)		
*(1) N.C. Baptist Convention	$621,465	
(2) Others	390,519	1,011,984
c. ENDOWMENT INCOME		
(1) Restricted	125,951	
(2) Unrestricted	479,493	605,444
d. OTHER SPONSORED PROGRAMS (RESTRICTED)		78,325
e. OTHER GENERAL CURRENT FUNDS INCOME (UNRESTRICTED)		65,322
TOTAL EDUCATIONAL AND GENERAL		$5,708,614
STUDENT AID		
(1) Federally Funded	387,311	
(2) State Funded	227,400	
(3) Others	26,625	641,336
AUXILIARY ENTERPRISES		1,719,635
OTHER AUXILIARY SERVICES		
MANDATORY TRANSFERS		
NON-MANDATORY TRANSFERS		
TOTAL GROSS INCOME		$8,069,585

*Capital: —0—; Current: $621,465

EXPENDITURES

EDUCATIONAL AND GENERAL EXPENDITURES	
a. INSTRUCTIONAL	$2,288,691
(Includes expenditures for instructional divisions)	
b. RESEARCH	
(Includes expenditures for research, exclusive of indirect costs)	
c. PUBLIC SERVICE	300,849
(Includes expenditures for non-institutional services beneficial to the general public external to the institution)	
d. ACADEMIC SUPPORT	132,987
(Includes expenditures for services directly assisting instruction. Expenditures for library/learning resource centers are to be included under Item "e")	
e. LIBRARIES	293,931
(Includes all libraries, expenditures for books, catalogues, subscriptions, bindings and audio-visual aids as well as personal services, supplies and equipment)	
f. STUDENT SERVICES	469,833
(Includes expenditures of organizational units such as admissions and registrar, remedial instruction outside the normal academic program and areas such as institutional subsidies to student activities)	
g. INSTITUTIONAL SUPPORT	842,402
(Includes expenditures for executive and administrative offices serving the entire institution and support services to faculty and staff not operated as an auxiliary enterprise)	
h. OPERATION AND MAINTENANCE OF PLANT	692,347
(Includes expenditures for operation and maintenance. Appropriate allocations of operating and maintenance costs should be made to activities not reported as an educational and general expenditure)	
i. STUDENT AID -- SCHOLARSHIPS AND FELLOWSHIPS	37,944
(Includes expenditures for all forms of student aid finance assistance to students selected by the institution)	
TOTAL EDUCATIONAL AND GENERAL EXPENDITURES	$5,058,984

STUDENT AID NOT FUNDED BY INSTITUTION		
(1) Federal	$387,311	
(2) State	227,400	
(3) Foundations and Others	26,625	$ 641,336
AUXILIARY ENTERPRISES		1,682,408
OTHER AUXILIARY SERVICES		
TOTAL GROSS APPROPRIATIONS		$7,382,728
MANDATORY TRANSFERS		88,733
NON-MANDATORY TRANSFERS		550,000
TOTAL GROSS APPROPRIATIONS AND TRANSFERS		$8,021,461
NET INCREASE OR DECREASE IN FUND BALANCE		48,124
BALANCING TOTAL		$8,069,585

The financial statement of Meredith College has been prepared from Audit by A.M. Pullen and Company, Certified Public Accountants.

WAKE FOREST UNIVERSITY, WINSTON-SALEM, NORTH CAROLINA
STATEMENT OF REVENUE AND EXPENDITURES

Year Ended June 30, 1981

INCOME (Gross Receipts)

EDUCATIONAL AND GENERAL		
a. STUDENT INCOME		$18,111,397
b. PRIVATE GIFTS AND GRANTS (UNRESTRICTED)		
*(1) N.C. Baptist Convention	$ 741,685	
(2) Others	1,924,616	2,666,301
c. ENDOWMENT INCOME		
(1) Restricted	883,151	
(2) Unrestricted	4,889,974	5,773,125
d. OTHER SPONSORED PROGRAMS (RESTRICTED)		721,326
e. OTHER GENERAL CURRENT FUNDS INCOME (UNRESTRICTED)		52,366,305
TOTAL EDUCATIONAL AND GENERAL		$79,638,454
STUDENT AID		
(1) Federally Funded	825,725	
(2) State Funded	668,919	
(3) Others	629,224	2,123,868
AUXILIARY ENTERPRISES		8,188,387
OTHER AUXILIARY SERVICES		
MANDATORY TRANSFERS		
NON-MANDATORY TRANSFERS		
TOTAL GROSS INCOME		$89,950,709

*Capital: —0—; Current: $741,685

EXPENDITURES

EDUCATIONAL AND GENERAL EXPENDITURES	
a. INSTRUCTIONAL	$42,362,758
(Includes expenditures for instructional divisions)	
b. RESEARCH	7,750,047
(Includes expenditures for research, exclusive of indirect costs)	
c. PUBLIC SERVICE	1,060,076
(Includes expenditures for non-institutional services beneficial to the general public external to the institution)	
d. ACADEMIC SUPPORT	1,944,767
(Includes expenditures for services directly assisting instruction. Expenditures for library/learning resource centers are to be included under Item "e")	
e. LIBRARIES	2,780,330
(Includes all libraries, expenditures for books, catalogues, subscriptions, bindings and audio-visual aids as well as personal services, supplies and equipment)	

f. STUDENT SERVICES		1,864,654
(Includes expenditures of organizational units such as admissions and registrar, remedial instruction outside the normal academic program and areas such as institutional subsidies to student activities)		
g. INSTITUTIONAL SUPPORT		3,717,355
(Includes expenditures for executive and administrative offices serving the entire institution and support services to faculty and staff not operated as an auxiliary enterprise)		
h. OPERATION AND MAINTENANCE OF PLANT		4,136,139
(Includes expenditures for operation and maintenance. Appropriate allocations of operating and maintenance costs should be made to activities not reported as an educational and general expenditure)		
i. STUDENT AID -- SCHOLARSHIPS AND FELLOWSHIPS		916,981
(Includes expenditures for all forms of student aid finance assistance to students selected by the institution)		
TOTAL EDUCATIONAL AND GENERAL EXPENDITURES		$66,533,107

STUDENT AID NOT FUNDED BY INSTITUTION		
(1) Federal	$825,725	
(2) State	668,919	
(3) Foundations and Others	579,224	$ 2,073,868
AUXILIARY ENTERPRISES		8,096,644
OTHER AUXILIARY SERVICES		8,837,785
TOTAL GROSS APPROPRIATIONS		$85,541,404
MANDATORY TRANSFERS		
NON-MANDATORY TRANSFERS		4,365,456
TOTAL GROSS APPROPRIATIONS AND TRANSFERS		$89,906,860
NET INCREASE OR DECREASE IN FUND BALANCE		43,849
BALANCING TOTAL		$89,950,709

The financial statement of Wake Forest University has been prepared from Audit by A.M. Pullen and Company, Certified Public Accountants.

WINGATE COLLEGE, WINGATE, NORTH CAROLINA
STATEMENT OF REVENUE AND EXPENDITURES

Year Ended May 31, 1981

INCOME (Gross Receipts)

EDUCATIONAL AND GENERAL		
a. STUDENT INCOME		$3,039,257
b. PRIVATE GIFTS AND GRANTS (UNRESTRICTED)		
*(1) N.C. Baptist Convention	$552,295	
(2) Others	213,311	765,606
c. ENDOWMENT INCOME		
(1) Restricted	125,370	
(2) Unrestricted	443,370	568,740
d. OTHER SPONSORED PROGRAMS (RESTRICTED)		
e. OTHER GENERAL CURRENT FUNDS INCOME (UNRESTRICTED)		211,333
TOTAL EDUCATIONAL AND GENERAL		$4,584,936
STUDENT AID GIFTS AND GRANTS		
(1) Federally Funded	104,376	
(2) State Funded	264,990	
(3) Others	88,183	457,549
AUXILIARY ENTERPRISES		1,888,161
OTHER AUXILIARY SERVICES		
MANDATORY TRANSFERS		
NON-MANDATORY TRANSFERS		
TOTAL GROSS INCOME		$6,930,646

*Capital: —0—; Current: $552,295

EXPENDITURES

EDUCATIONAL AND GENERAL EXPENDITURES	
a. INSTRUCTIONAL	$1,828,626
(Includes expenditures for instructional divisions)	
b. RESEARCH	
(Includes expenditures for research, exclusive of indirect costs)	
c. PUBLIC SERVICE	16,548
(Includes expenditures for non-institutional services beneficial to the general public external to the institution)	
d. ACADEMIC SUPPORT	85,991
(Includes expenditures for services directly assisting instruction. Expenditures for library/learning resource centers are to be included under Item "e")	
e. LIBRARIES	206,576
(Includes all libraries, expenditures for books, catalogues, subscriptions, bindings and audio-visual aids as well as personal services, supplies and equipment)	
f. STUDENT SERVICES	718,294
(Includes expenditures of organizational units such as admissions and registrar, remedial instruction outside the normal academic program and areas such as institutional subsidies to student activities)	
g. INSTITUTIONAL SUPPORT	634,436
(Includes expenditures for executive and administrative offices serving the entire institution and support services to faculty and staff not operated as an auxiliary enterprise)	
h. OPERATION AND MAINTENANCE OF PLANT	724,028
(Includes expenditures for operation and maintenance. Appropriate allocations of operating and maintenance costs should be made to activities not reported as an educational and general expenditure)	
i. STUDENT AID -- SCHOLARSHIPS AND FELLOWSHIPS	217,345
(Includes expenditures for all forms of student aid finance assistance to students selected by the institution)	
TOTAL EDUCATIONAL AND GENERAL EXPENDITURES	$4,431,844

STUDENT AID NOT FUNDED BY INSTITUTION		
(1) Federal	$104,376	
(2) State	264,900	
(3) Foundations and Others	98,757	$ 468,033
AUXILIARY ENTERPRISES		1,748,903
OTHER AUXILIARY SERVICES		
TOTAL GROSS EXPENDITURES		$6,648,780
MANDATORY TRANSFERS		
NON-MANDATORY TRANSFERS		150,747
TOTAL GROSS APPROPRIATIONS AND TRANSFERS		$6,799,527
NET INCREASE OR DECREASE IN FUND BALANCE		131,119
BALANCING TOTAL		$6,930,646

The financial statement of Wingate College has been prepared from Audit by A.M. Pullen and Company, Certified Public Accountants.

NORTH CAROLINA BAPTIST HOSPITALS, INC.
Winston-Salem, North Carolina

BALANCE SHEET
June 30, 1981

ASSETS		
Unrestricted Funds:		
Cash in Bank		$ 863,973
Investments:		
Operating Short Term	$ 4,791,499	
Operating Certificate of Deposit	618,383	
Reserved for Capital Expenditures	26,377,897	
Designated Funds	399,377	

Insurance Reserve	713,000	32,900,156	
Patient Accounts Receivable - Net		10,336,693	
Due from Affiliated Institutions		2,430,860	
Other Receivables		1,460,586	
Inventories		1,577,066	
Prepaid Expense		287,907	
Due from Restricted Funds		86,849	
Unamortized Debt Expense		461,394	
Land		941,226	
Buildings	$46,883,290		
Equipment	23,025,308		
Land Improvements	1,631,228		
Construction in Process	2,060,396		
	$73,600,222		
Less Depreciation	(27,256,114)	46,344,108	$97,690,818
Special Purpose Funds:			
Cash in Bank		$ 137,013	
Investments		1,000	
Pledges Receivable - Net		27,464	
Other Receivables		19,190	184,667
Endowment Funds			
Cash in Bank		$ 44,019	
Investments		392,298	436,317
TOTAL ASSETS			$98,311,802

LIABILITIES AND FUND BALANCE		
Unrestricted Funds:		
Accounts Payable	$ 2,536,567	
Wages and Taxes Payable	3,508,837	
Payable to Government Programs	209,730	
Other Liabilities	550,259	
Notes Payable	11,544,386	
Deferred Reimbursement	213,000	
Fund Balance	79,128,039	$97,690,818
Special Purpose Funds:		
Due to Other Funds	$ 44,885	
Fund Balance	139,782	184,667
Endowment Funds:		
Due to Other Funds	$ 41,964	
Fund Balance	394,353	436,317
TOTAL LIABILITIES AND FUND BALANCE		$98,311,802

NORTH CAROLINA BAPTIST HOSPITALS, INC.
Winston-Salem, North Carolina

STATEMENT OF REVENUE AND EXPENSE
Year Ended June 30, 1981

Funds Provided:		
Patient Services Revenue:		
Routine Services	$29,203,675	
Other Professional Services	49,952,737	$79,156,412
Other Operating Revenue:		
Cafeteria & Dietary Services	1,747,233	
Tuition	25,062	
Rentals	189,447	
Medical Transcripts	26,131	
Miscellaneous	125,242	2,113,115

Non-Operating Revenue:		
Baptist State Convention	431,952	
Mothers Day Offering	99,384	
N.C. Missions	253,557	
Corporations and Individuals	74,782	
Investment Income	2,989,622	3,849,297
TOTAL FUNDS PROVIDED		$85,118,824

Funds Applied:		
Allowances for Free Care after Deductions of Related Gifts and Other Income	$ 9,104,782	
Routine Nursing Service	19,605,868	
Other Professional Services	27,362,598	
General Services	11,396,365	
Administrative Services	6,961,727	
Interest Expense	813,712	
Depreciation Expense	4,042,820	
Reserve for Equipment Replacement, Facilities Maintenance & New Programs	5,830,952	$85,118,824
TOTAL FUNDS APPLIED		$85,118,824

BAPTIST CHILDREN'S HOMES OF NORTH CAROLINA, INC.
Thomasville, North Carolina

BALANCE SHEET
September 30, 1981

ASSETS	
Operating Fund	$ 884,491.58
Scholarship & Loan Fund	526,949.38
Endowment Fund	4,598,606.03
Plant Fund	11,303,233.54
Total Assets	$17,313,280.53

LIABILITIES AND FUND BALANCES	
Operating Fund	$ 884,491.58
Scholarship & Loan Fund	526,949.38
Endowment Fund	4,598,606.03
Plant Fund	11,303,233.54
Total Liabilities & Fund Balances	$17, 313,280.53

STATEMENT OF CURRENT FUND REVENUES, EXPENDITURES, AND OTHER CHANGES

BAPTIST CHILDREN'S HOMES OF NORTH CAROLINA, INC.
Year Ended September 30, 1981

REVENUES	
Church Offerings	$ 356,848.89
Thanksgiving Offerings	43,283.91
Baptist State Convention	1,043,262.95
N.C. Missions Offering	483,432.03
Other Gifts	229,878.98
Support Payments	1,189,806.79
Duke Endowment	150,306.54
Endowment Funds	455,700.50
Gifts and Bequests	215,347.59
Charity & Children Subscriptions	1,626.47
Child Development Center	123,288.75
Fees for maternity care	59,506.33

Miscellaneous	75,897.95
Donated Commodities	25,600.97
Special Lunch Program	81,372.76
Interest Dividends and rent	54,274.27
Expired Term endowment	12,126.21
Emergency Care Supplement	48,000.00
	$ 4,649,561.89
Auxiliary Enterprises	467,518.39
	$ 5,117,080.28

EXPENDITURES AND MANDATORY TRANSFERS	
Administrative	$ 977,039.14
Development	153,504.99
Public Relations and Publicity	66,811.02
Social Service	304,204.08
Household	530,735.02
Dietary	536,579.16
Plant Maintenance	705,477.78
Motor Service	132,288.49
Physical Care and Welfare	86,847.88
Recreation	68,859.65
Religious	23,198.86
Education	100,471.12
Foster Homes	95,619.37
Mother's Aid	6,398.39
Emergency Care	201,211.61
Wall Home	45,361.43
Cameron Home	154,361.30
Maternity Care	85,780.95
Charity and Children	216,639.33
Child Development and Family Education	238,469.52
Charlotte Family Resource Center	76,069.87
Music	38,722.17
	$ 4,844,651.13
Mandatory Transfers for:	
Principal and interest	$ 30,600.00
Renewals and Replacements	157,897.91
	$ 5,033,149.04
Auxiliary Enterprises:	
Expenditures	478,799.22
TOTAL EXPENDITURES AND MANDATORY TRANSFERS	$ 5,511,948.26
EXCESS (DEFICIENCY) OF REVENUES OVER EXPENDITURES AND MANDATORY TRANSFERS	($ 394,867.98)
Other Transfers:	
Transfer from Quasi-endowment fund	$ 240,728.50
NET INCREASE (DECREASE) IN FUND BALANCES	($ 154,139.39)

NORTH CAROLINA BAPTIST HOMES, INC.

BALANCE SHEET
September 30, 1981

ASSETS:		
Cash on hand and in banks		$ 77,966
Accounts receivable		100,458
Inventory - food and supplies		30,890
Investments		
Savings and certificates of deposit	$ 481,328	
Stocks, bonds and notes	796,132	
Mortgages receivable	283,576	

Real estate	340,206	1,901,242
Prepaid insurance		24,254
Property and equipment	4,515,455	
Less: accumulated depreciation	1,117,439	3,398,016
		$5,532,826
LIABILITIES:		
Accounts payable		98,343
Accrued expenses		29,996
Personal funds of residents		20,975
		149,314
DEFERRED INCOME:		
Residents		1,861,697
FUND BALANCES:		
Operating funds	115,228	
Capital funds	3,406,587	3,521,815
		$5,532,826

NORTH CAROLINA BAPTIST HOMES, INC.

STATEMENT OF REVENUE AND EXPENSES
Year Ended September 30, 1981

INCOME:		
Residents' room, board and nursing care		2,226,781
Baptist State Convention		
Cooperative Program	223,202	
Churches and N.C. Missions Offerings	338,602	561,804
Other gifts		95,607
Investment income		143,401
Income from estates and trusts		325,481
Rental income - net		11,575
Gain on sale of assets		1,875
Allowances and uncollectible accounts		(199,521)
Medicaid retroactive adjustment		(19,613)
Other income		330
		3,147,720
EXPENSES:		
Resthaven	211,111	
Albemarle	234,903	
Hayes Home	366,811	
Hamilton	274,379	
Yanceyville	278,077	
Asheville	453,598	
Nursing Care Unit	1,130,256	
Apartments	38,991	2,988,126
Excess of Income over Expenses		$159,594

Baptist State Convention:
Elected messengers from participating churches (meets annually)

The General Board:
Members from each of the 80 district associations who "serve as the Convention during sessions." (meets three times per year)

Management:
The Convention employs the "entrusting concept" by committing responsibility into the hands of committees and boards.

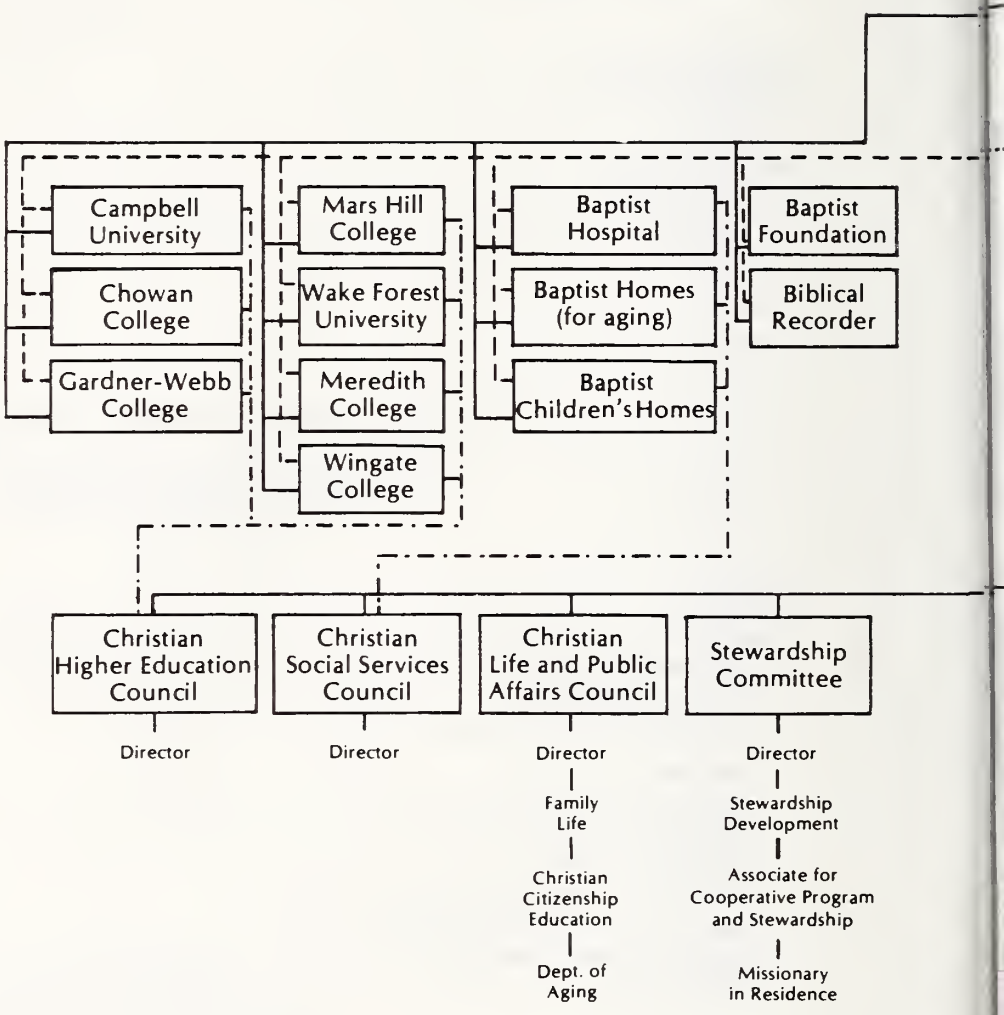

Employees
Employed staff works under the supervision of the trustees

*Associate General Secretary-Treasurer, Director of Pastor-Church Relations, and Administrative Assistant to the General Secretary-Treasurer are employed by the General Board

Auxiliary to Convention:
North Carolina Woman's Missionary Union works voluntarily with the Convention

——— Direct lines of responsibility and accountability
– – – – Constitution specified working responsibilities
-·-·-·- Working relationships with two-way responsibilities

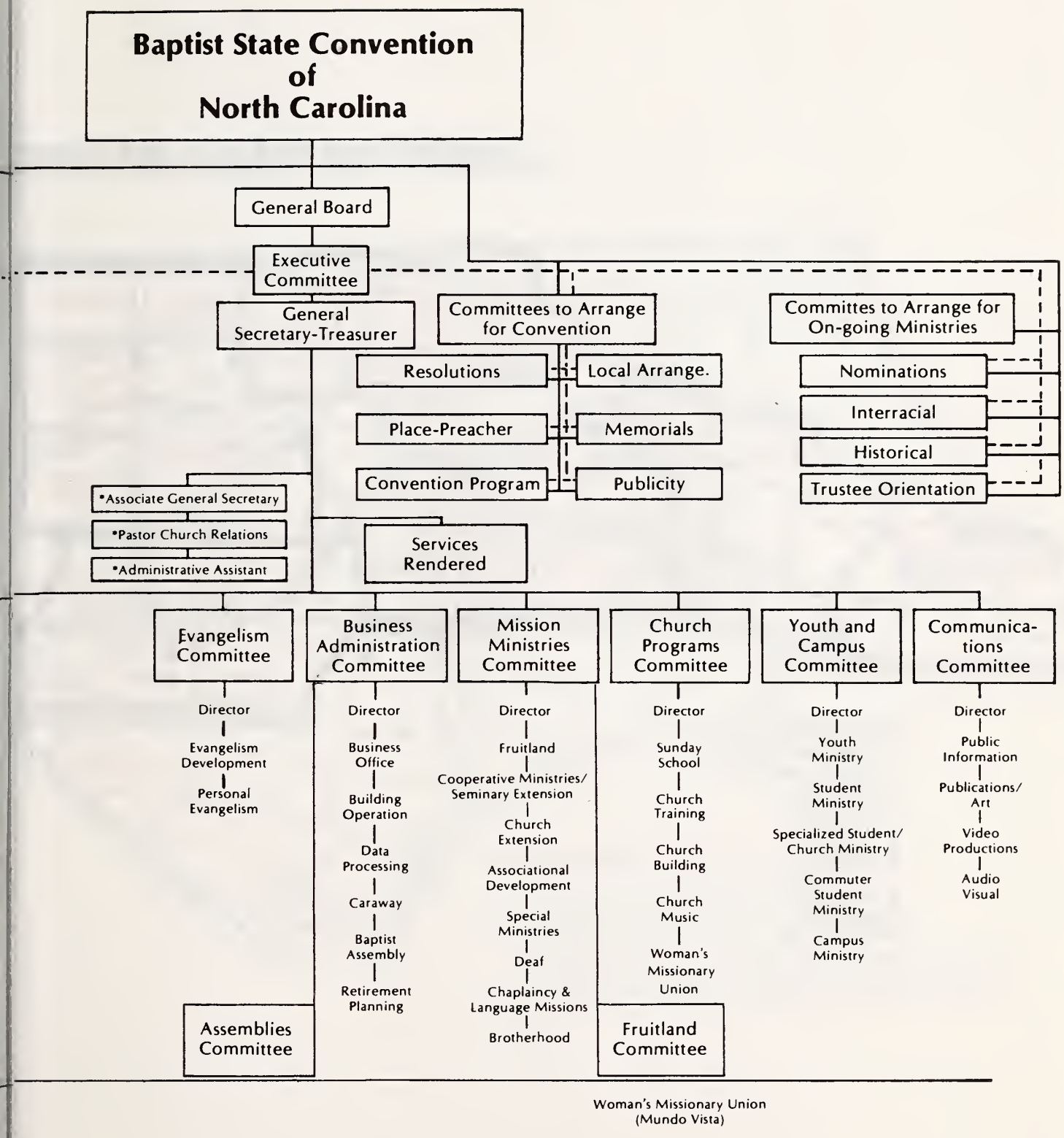
Baptist State Convention of North Carolina
General Board
Executive Committee
General Secretary-Treasurer
Committees to Arrange for Convention
Committes to Arrange for On-going Ministries
Resolutions
Local Arrange.
Place-Preacher
Memorials
Convention Program
Publicity
Nominations
Interracial
Historical
Trustee Orientation
*Associate General Secretary
*Pastor Church Relations
*Administrative Assistant
Services Rendered
Evangelism Committee
Director
Evangelism Development
Personal Evangelism
Business Administration Committee
Director
Business Office
Building Operation
Data Processing
Caraway
Baptist Assembly
Retirement Planning
Mission Ministries Committee
Director
Fruitland
Cooperative Ministries/ Seminary Extension
Church Extension
Associational Development
Special Ministries
Deaf
Chaplaincy & Language Missions
Brotherhood
Church Programs Committee
Director
Sunday School
Church Training
Church Building
Church Music
Woman's Missionary Union
Youth and Campus Committee
Director
Youth Ministry
Student Ministry
Specialized Student/ Church Ministry
Commuter Student Ministry
Campus Ministry
Communications Committee
Director
Public Information
Publications/ Art
Video Productions
Audio Visual
Assemblies Committee
Fruitland Committee
Woman's Missionary Union (Mundo Vista)

NORTH CAROLINA BAPTIST AS

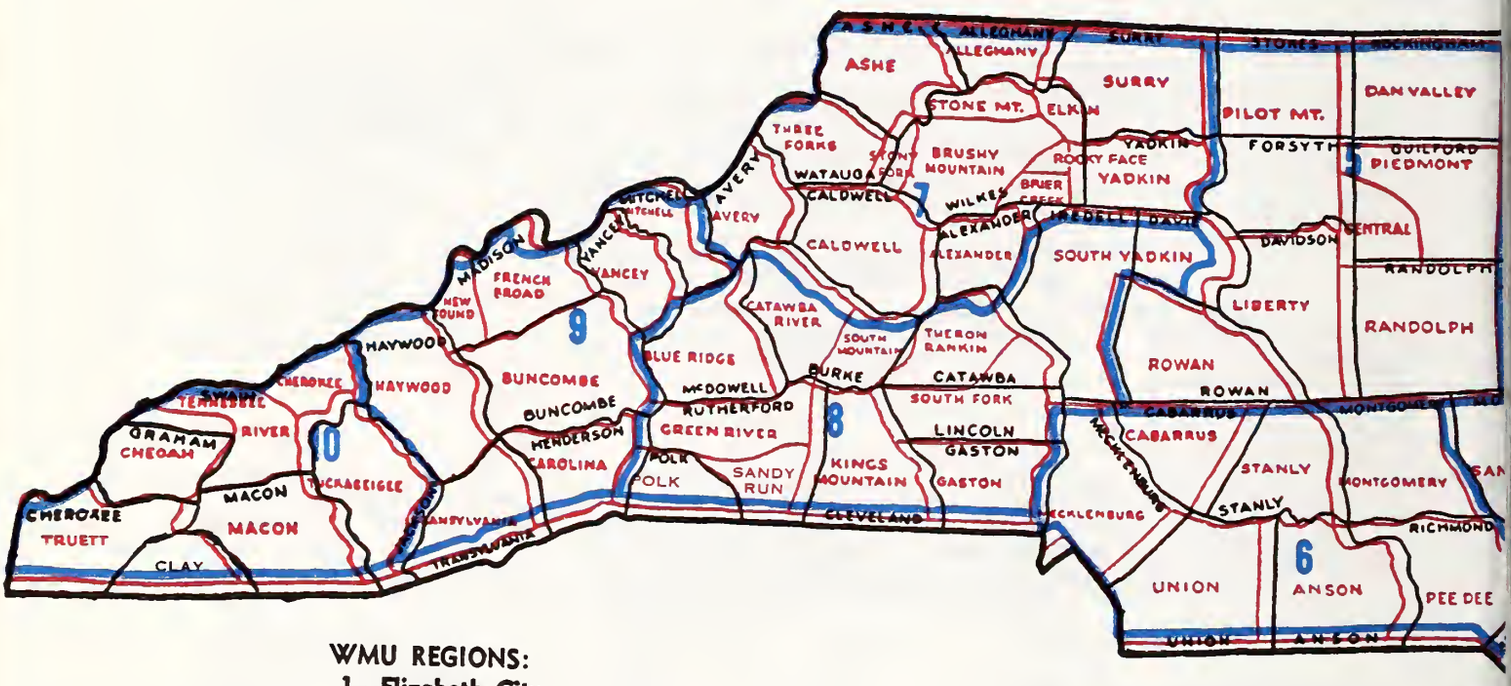

WMU REGIONS:

1—Elizabeth City
2—Rocky Mount
3—Wilmington
4—Raleigh
5—Greensboro
6—Charlotte
7—Wilkesboro
8—Hickory
9—Asheville
10—Bryson City

ASSOCIATIONS AND REGIONS

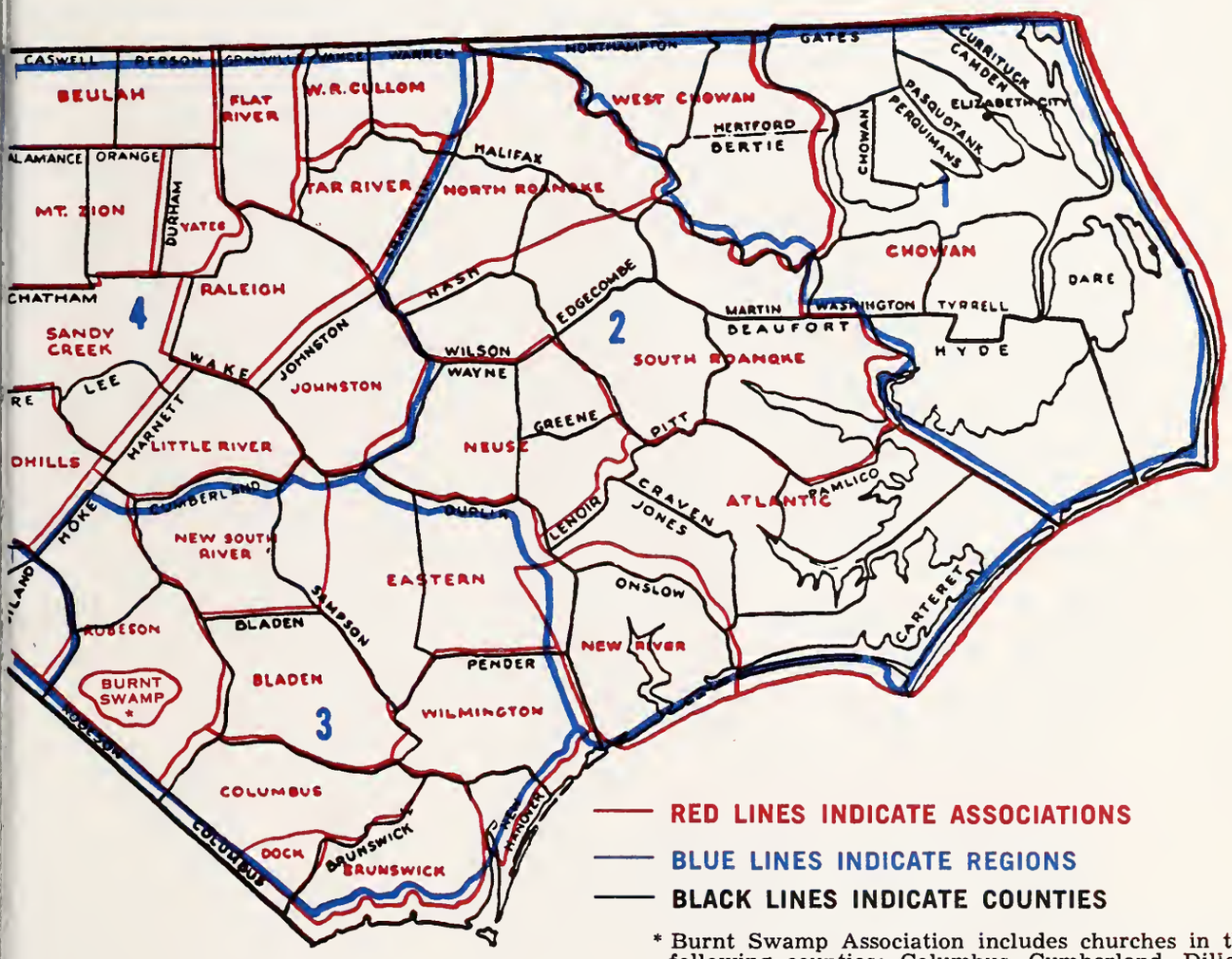

* Burnt Swamp Association includes churches in the following counties: Columbus, Cumberland, Dillon, (S.C.), Hoke, Robeson, Sampson, Scotland and Warren.